



---

## Subscriber Information Collector (SIC)



---

Published: 2012-12-13

Juniper Networks, Inc.  
1194 North Mathilda Avenue  
Sunnyvale, California 94089  
USA  
408-745-2000  
www.juniper.net

Copyright © 2012, Juniper Networks, Inc. All rights reserved.

Juniper Networks, Junos, Steel-Belted Radius, NetScreen, and ScreenOS are registered trademarks of Juniper Networks, Inc. in the United States and other countries. The Juniper Networks Logo, the Junos logo, and JunosE are trademarks of Juniper Networks, Inc. All other trademarks, service marks, registered trademarks, or registered service marks are the property of their respective owners.

Juniper Networks assumes no responsibility for any inaccuracies in this document. Juniper Networks reserves the right to change, modify, transfer, or otherwise revise this publication without notice.

Products made or sold by Juniper Networks or components thereof might be covered by one or more of the following patents that are owned by or licensed to Juniper Networks: U.S. Patent Nos. 5,473,599, 5,905,725, 5,909,440, 6,192,051, 6,333,650, 6,359,479, 6,406,312, 6,429,706, 6,459,579, 6,493,347, 6,538,518, 6,538,899, 6,552,918, 6,567,902, 6,578,186, and 6,590,785.

*Subscriber Information Collector (SIC)*

Copyright © 2012, Juniper Networks, Inc.  
All rights reserved.

The information in this document is current as of the date on the title page.

#### YEAR 2000 NOTICE

Juniper Networks hardware and software products are Year 2000 compliant. Junos OS has no known time-related limitations through the year 2038. However, the NTP application is known to have some difficulty in the year 2036.

#### END USER LICENSE AGREEMENT

The Juniper Networks product that is the subject of this technical documentation consists of (or is intended for use with) Juniper Networks software. Use of such software is subject to the terms and conditions of the End User License Agreement ("EULA") posted at <http://www.juniper.net/support/eula.html>. By downloading, installing or using such software, you agree to the terms and conditions of that EULA.

# Table of Contents

	About the Documentation . . . . .	xiii
	Documentation and Release Notes . . . . .	xiii
	Supported Platforms . . . . .	xiii
	Documentation Conventions . . . . .	xiii
	Documentation Conventions . . . . .	xiv
	Documentation Feedback . . . . .	xv
	Requesting Technical Support . . . . .	xvi
	Self-Help Online Tools and Resources . . . . .	xvi
	Opening a Case with JTAC . . . . .	xvii
<b>Part 1</b>	<b>Overview</b>	
<b>Chapter 1</b>	<b>Software Features Overview . . . . .</b>	<b>3</b>
	SRC Component Overview . . . . .	3
<b>Chapter 2</b>	<b>Subscriber Information Collector . . . . .</b>	<b>9</b>
	Subscriber Information Collector Overview . . . . .	9
	RADIUS Authentication/Authorization and Accounting Data Flow . . . . .	10
	COA Authentication Data Flow . . . . .	12
	COA Accounting Data Flow . . . . .	13
	SIC Accounting Data Flow (Accounting Target=SSR) . . . . .	13
	Local and Shared Configurations for the SIC (SRC CLI) . . . . .	14
	Local Configuration . . . . .	14
	Shared Configuration . . . . .	14
	Accounting Methods and Targets (SRC CLI) . . . . .	15
	Using the SSR Database as the Accounting Method . . . . .	15
	How the SIC Seamlessly Processes IP Address Changes When the SSR Database Is the Accounting Method . . . . .	16
	Mapping Attributes When Using the Database Accounting Method . . . . .	17
	Using the Proxy RADIUS Accounting Method . . . . .	18
	Authentication Route Targets (SRC CLI) . . . . .	19
	Authentication Route Targets (SRC CLI) . . . . .	19
	Request Routing (SRC CLI) . . . . .	19
	Explicit Routing Rules . . . . .	20
	Implicit Routing Rules . . . . .	21
	SIC Editing Rules (SRC CLI) . . . . .	22
	RADIUS and Diameter Configuration for the SIC Overview (SRC CLI) . . . . .	26
	RADIUS Accounting and Authentication Listeners . . . . .	27
	SIC Diameter Server . . . . .	27
	SIC Diameter Server Configuration Overview . . . . .	28

	RADIUS Network Elements . . . . .	28
	Configuring Upstream RADIUS Network Elements Overview . . . . .	29
	Configuring Downstream RADIUS Network Elements Overview . . . . .	29
	Using the Proxy Function to Define Implicit Routing Rules . . . . .	30
	Failover Policy . . . . .	30
	Failover Mode . . . . .	31
	Round-Robin . . . . .	31
	Primary or Backup . . . . .	31
	RADIUS and Diameter Transports . . . . .	32
	Inbound and Outbound RADIUS Accounting Transports for the SIC Group . . . . .	32
	Inbound and Outbound RADIUS Authentication Transports for the SIC Group . . . . .	32
	SIC Server Inbound and Outbound RADIUS Transports . . . . .	32
	Diameter Transport . . . . .	32
	SIC Dictionaries and Device Models Overview (SRC CLI) . . . . .	33
	Dictionaries and the Device Models Supported by the SIC Group . . . . .	33
	Configuring Device Models and Their Associated Dictionaries for the SIC Group Overview . . . . .	33
	Modifying a Dictionary . . . . .	33
	Configuring the Dictionaries Used by the SIC Group Overview . . . . .	34
	SIC Local Realms Overview . . . . .	34
	SIC Event Logging Overview (SRC CLI) . . . . .	34
	Log File Options . . . . .	34
	Event Levels . . . . .	35
	Log Groups . . . . .	36
	SNMP Support for the SIC Overview (SRC CLI) . . . . .	37
<b>Chapter 3</b>	<b>Dynamic Authorization . . . . .</b>	<b>41</b>
	Managing Dynamic Services . . . . .	41
	SIC Dynamic Authorization Support Overview . . . . .	42
	Rendering . . . . .	43
	How the Dynamic Authorization Process Works in the SIC . . . . .	44
	Introduction . . . . .	44
	Initial Authorization . . . . .	44
	Accounting . . . . .	45
	Service Activation and Deactivation . . . . .	46
	Abort Session Requests . . . . .	47
	Dynamic Authorization Targets (SRC CLI) . . . . .	48
<b>Part 2</b>	<b>Configuration</b>	
<b>Chapter 4</b>	<b>Configuration Tasks for Subscriber Information Collector . . . . .</b>	<b>51</b>
	SIC Configuration Summary . . . . .	51
	SIC RADIUS Configuration Summary (SRC CLI) . . . . .	52
	SIC RADIUS Dynamic Authorization Configuration Summary (SRC CLI) . . . . .	53
	SIC Diameter Configuration Summary (SRC CLI) . . . . .	54

Configuring Management of RADIUS-Enabled Devices for the SIC (SRC CLI) . . . . .	54
Configuring the Connection Between the SIC and the Juniper Networks Database (SRC CLI) . . . . .	54
Creating an SIC Group and Server (SRC CLI) . . . . .	56
Creating an SIC Server Instance (SRC CLI) . . . . .	57
Configuring Dictionaries for the SIC Group (SRC CLI) . . . . .	57
Configuring the Device Models Supported by the SIC Group (SRC CLI) . . . . .	60
Configuring the RADIUS Accounting Listener for the SIC Group (SRC CLI) . . . . .	60
Configuring the RADIUS Accounting Listener Queue Limits (SRC CLI) . . . . .	60
Configuring the RADIUS Accounting Listener Transport (SRC CLI) . . . . .	61
Configuring the RADIUS Authentication Listener for the SIC Group (SRC CLI) . . . . .	62
Configuring the RADIUS Authentication Listener Queue Limits (SRC CLI) . . . . .	62
Configuring the RADIUS Authentication Listener Transport (SRC CLI) . . . . .	62
Configuring the Outbound RADIUS Transport of the SIC Group (SRC CLI) . . . . .	63
Configuring the RADIUS Transport for an SIC Server (SRC CLI) . . . . .	65
Configuring the SIC Diameter Server (SRC CLI) . . . . .	66
Configuration Statements for the SIC Diameter Server (SRC CLI) . . . . .	66
Configuring the SIC Diameter Server Identity (SRC CLI) . . . . .	67
Configuring the SIC Diameter Server Peer (SRC CLI) . . . . .	68
Configuring Upstream and Downstream RADIUS Network Elements (SRC CLI) . . . . .	70
Configuration Statements for Downstream Network Elements and Accounting and Authentication Targets (SRC CLI) . . . . .	71
Configuration Statements for Upstream Network Elements, Accounting and Authentication Clients, and Dynamic Authorization Targets (SRC CLI) . . . . .	72
Creating a Network Element (SRC CLI) . . . . .	72
Configuring the Device Models Supported in the Network Element (SRC CLI) . . . . .	73
Configuring Upstream Network Elements and Accounting and Authentication Clients (SRC CLI) . . . . .	74
Configuring Upstream Network Elements and Dynamic Authorization Targets (SRC CLI) . . . . .	75
Configuring Downstream Network Elements and Accounting and Authentication Targets (SRC CLI) . . . . .	76
Configuring SIC Accounting Targets (SRC CLI) . . . . .	76
Configuring SIC Authentication Targets (SRC CLI) . . . . .	77
Configuration Statements for SIC Group Failover Mode and Policy (SRC CLI) . . . . .	78
Configuring Failover Mode and Policy (SRC CLI) . . . . .	79
Configuring Failover Mode (SRC CLI) . . . . .	79
Configuring Fast Fail Options for the Failover Policy . . . . .	80
Configuring Retry Options for the Failover Policy . . . . .	81
Configuring What Realms Are Local to the SIC Group (SRC CLI) . . . . .	81
Configuration Statements for SIC Editing Rules (SRC CLI) . . . . .	82
Configuring the Optional Editing Rules Used by the SIC Group (SRC CLI) . . . . .	85

	Configuring the Accounting Method Used by the SIC Group (SRC CLI) . . . . .	87
	Configuring the SSR Database as the Accounting Method (SRC CLI) . . . . .	88
	Configuring Proxy RADIUS as the Accounting Method (SRC CLI) . . . . .	89
	Configuring the Authentication Target Used by the SIC Server (SRC CLI) . . . . .	90
	Configuring Request Routing (SRC CLI) . . . . .	90
	Configuration Statements for SIC Explicit Accounting Routing Rules . . . . .	90
	Configuration Statements for SIC Explicit Authentication Routing Rules . . . . .	91
	Configuring Explicit Routing (SRC CLI) . . . . .	92
	Configuring Implicit Routing (SRC CLI) . . . . .	95
	Configuring Event Logging for an SIC Server (SRC CLI) . . . . .	95
	Configuring SNMP for the SIC Group (SRC CLI) . . . . .	99
<b>Chapter 5</b>	<b>Configuration Tasks for Dynamic Authorization . . . . .</b>	<b>101</b>
	Device and Service Template Configuration Overview (SRC CLI) . . . . .	101
	Device Template Configuration Overview (SRC CLI) . . . . .	102
	Service and Global Service Template Configuration Overview (SRC CLI) . . . . .	102
	Mode . . . . .	103
	Attributes . . . . .	104
	Variables . . . . .	106
	Tagged Attributes . . . . .	107
	SIC RADIUS Dynamic Authorization Configuration Summary (SRC CLI) . . . . .	107
	Configuring Device Templates (SRC CLI) . . . . .	108
	Configuring the Device Capabilities Supported in the Device Template (SRC CLI) . . . . .	109
	Configuration Statements for SIC Service Templates (SRC CLI) . . . . .	110
	Configuring SIC Service Templates (SRC CLI) . . . . .	111
	Creating an SIC Service Template (SRC CLI) . . . . .	112
	Configuring the Mode of the SIC Service Template (SRC CLI) . . . . .	112
	Configuring Variables for the SIC Service Template (SRC CLI) . . . . .	112
	Configuring Normal Attributes for the SIC Service Template (SRC CLI) . . . . .	113
	Configuring Required Attributes for the SIC Service Template (SRC CLI) . . . . .	114
	Configuring Default Attributes for the SIC Service Template (SRC CLI) . . . . .	116
	Configuring Parameterized Attributes for the SIC Service Template (SRC CLI) . . . . .	117
	Configuring Override Attributes for the SIC Service Template (SRC CLI) . . . . .	118
	Configuration Statements for Tagged Attributes in SIC Service Templates (SRC CLI) . . . . .	119
	Configuring Tagged Attributes in SIC Service Templates (SRC CLI) . . . . .	120
	Creating a Tagged Attribute Group in the SIC Service Template (SRC CLI) . . . . .	121
	Configuring Normal Attributes in a Tagged Attribute Group (SRC CLI) . . . . .	121
	Configuring Default Attributes in a Tagged Attribute Group (SRC CLI) . . . . .	122
	Configuring Required Attributes in a Tagged Attribute Group (SRC CLI) . . . . .	123
	Configuring Override Attributes in a Tagged Attribute Group (SRC CLI) . . . . .	125
	Configuring Parameterized Attributes in a Tagged Attribute Group (SRC CLI) . . . . .	126
	Configuration Statements for SIC Global Service Templates (SRC CLI) . . . . .	127

	Configuring Global Service Templates (SRC CLI) . . . . .	128
	Creating an SIC Global Service Template (SRC CLI) . . . . .	128
	Configuring the Mode of the SIC Global Service Template (SRC CLI) . . . . .	129
	Configuring Variables for the SIC Global Service Template (SRC CLI) . . . . .	129
	Configuring Normal Attributes for the SIC Global Service Template (SRC CLI) . . . . .	130
	Configuring Required Attributes for the SIC Global Service Template (SRC CLI) . . . . .	131
	Configuring Default Attributes for the SIC Global Service Template (SRC CLI) . . . . .	132
	Configuring Parameterized Attributes for the SIC Global Service Template (SRC CLI) . . . . .	133
	Configuring Override Attributes for the SIC Global Service Template (SRC CLI) . . . . .	134
	Configuring Management of RADIUS-Enabled Devices for the SIC (SRC CLI) . . . . .	135
	Configuring Upstream Network Elements and Dynamic Authorization Targets (SRC CLI) . . . . .	136
	SIC Diameter Configuration Summary (SRC CLI) . . . . .	137
	Configuring the SIC Diameter Server (SRC CLI) . . . . .	138
	Configuration Statements for the SIC Diameter Server (SRC CLI) . . . . .	138
	Configuring the SIC Diameter Server Identity (SRC CLI) . . . . .	139
	Configuring the SIC Diameter Server Peer (SRC CLI) . . . . .	140
	Configuring the Diameter Application (SRC CLI) . . . . .	142
	Configuring the Diameter Application Properties . . . . .	142
	Configuring the Diameter Client Properties . . . . .	146
	Configuring the Diameter Server Properties . . . . .	147
	Configuring Logging Destinations . . . . .	147
	Configuring Diameter Peers (SRC CLI) . . . . .	148
	Configuring the NAS Groups (SRC CLI) . . . . .	150
	Configuring NAS Groups . . . . .	150
	Configuring the NAS Group Device Capabilities (SRC CLI) . . . . .	151
	Classifying Interfaces . . . . .	151
	Configuring NAS Group Routes . . . . .	152
	Configuring the SAE to Manage AAA Devices . . . . .	154
	Configuring AAA Policies (SRC CLI) . . . . .	156
	Configuring AAA Policy Lists . . . . .	156
	Configuring AAA Policy Rules . . . . .	156
	Configuring Template Activation Actions . . . . .	156
<b>Chapter 6</b>	<b>Example for Subscriber Information Collector . . . . .</b>	<b>159</b>
	Example: Basic SIC Group Configuration (SRC CLI) . . . . .	159
	Sample Service Templates . . . . .	169
	Juniper Networks Routers Service Template . . . . .	170
	Cisco Router Service Template . . . . .	174
<b>Part 3</b>	<b>Administration</b>	
<b>Chapter 7</b>	<b>Routine Monitoring . . . . .</b>	<b>183</b>
	Viewing Statistics for RADIUS Client Accounting Requests (SRC CLI) . . . . .	183
	Viewing Statistics for RADIUS Client Authentication Requests (SRC CLI) . . . . .	183

Viewing RADIUS Host Statistics for Accounting Transactions (SRC CLI) . . . . . 184

Viewing RADIUS Host Statistics for Authentication Transactions (SRC CLI) . . . 184

Viewing RADIUS Target Statistics for Accounting Requests (SRC CLI) . . . . . 185

Viewing RADIUS Target Statistics for Authentication Requests (SRC CLI) . . . . 185

Viewing Diameter Host Statistics (SRC CLI) . . . . . 186

Viewing Diameter Peer Statistics (SRC CLI) . . . . . 186

Part 4

Index

Index . . . . . 189



# List of Figures

<b>Part 1</b>	<b>Overview</b>	
<b>Chapter 2</b>	<b>Subscriber Information Collector</b>	<b>9</b>
	Figure 1: Data Flow	11
	Figure 2: Explicit Routing Rule Process	20
	Figure 3: SIC Editing Rule Process	22
	Figure 4: Editing and Accounting Routing Rule Conditions and Processes	25
	Figure 5: SIC RADIUS and Diameter Configuration	27
	Figure 6: SIC Diameter Configuration	28
	Figure 7: Upstream and Downstream Network Element Clients and Targets	29
	Figure 8: Upstream and Downstream Network Element Client and Target Configuration Options	29
	Figure 9: Round-Robin	31
	Figure 10: SNMP Support for the SIC	38
<b>Chapter 3</b>	<b>Dynamic Authorization</b>	<b>41</b>
	Figure 11: The Rendering Process	43
	Figure 12: Initial Authorization and Accounting Timing Sequence	46
	Figure 13: Activation and Deactivation Timing Sequences	47
	Figure 14: Abort Session Timing Sequence	48



# List of Tables

	<b>About the Documentation . . . . .</b>	<b>xiii</b>
	Table 1: Notice Icons . . . . .	xiv
	Table 2: Notice Icons . . . . .	xiv
	Table 3: Text Conventions . . . . .	xiv
<b>Part 1</b>	<b>Overview</b>	
<b>Chapter 1</b>	<b>Software Features Overview . . . . .</b>	<b>3</b>
	Table 4: Descriptions of SRC Components . . . . .	3
<b>Chapter 2</b>	<b>Subscriber Information Collector . . . . .</b>	<b>9</b>
	Table 5: Example of SSR Database Mapping . . . . .	18
	Table 6: SIC Log File Options . . . . .	35
	Table 7: SIC Event Levels . . . . .	36
	Table 8: SIC Log Groups . . . . .	37
	Table 9: MIBs Used by the SIC for SNMP Statistics . . . . .	38
	Table 10: SNMP Traps Supported for the SIC . . . . .	38
<b>Part 2</b>	<b>Configuration</b>	
<b>Chapter 4</b>	<b>Configuration Tasks for Subscriber Information Collector . . . . .</b>	<b>51</b>
	Table 11: SIC Editing Rule Options . . . . .	86
	Table 12: Explicit Routing Rule Conditions . . . . .	93
<b>Chapter 5</b>	<b>Configuration Tasks for Dynamic Authorization . . . . .</b>	<b>101</b>
	Table 13: Device Template Capabilities and Associated Values . . . . .	102
	Table 14: Service Template Modes . . . . .	103
	Table 15: Global Service Template Modes . . . . .	103
	Table 16: Attributes for All Modes . . . . .	104
	Table 17: Variables . . . . .	106
	Table 18: Capabilities and Associated Values . . . . .	109
<b>Chapter 6</b>	<b>Example for Subscriber Information Collector . . . . .</b>	<b>159</b>
	Table 19: Sample Configuration Attribute Associations . . . . .	159
	Table 20: Log Groups and Associated Event Level for Log Stream=default logger . . . . .	160
	Table 21: Log Groups and Associated Event Level for Log Stream=debug-logger . . . . .	160
	Table 22: Log Groups and Associated Event Level for Log Stream=error-logger . . . . .	161



# About the Documentation

- Documentation and Release Notes on page xiii
- Supported Platforms on page xiii
- Documentation Conventions on page xiii
- Documentation Feedback on page xv
- Requesting Technical Support on page xvi

## Documentation and Release Notes

---

To obtain the most current version of all Juniper Networks® technical documentation, see the product documentation page on the Juniper Networks website at <http://www.juniper.net/techpubs/>.

If the information in the latest release notes differs from the information in the documentation, follow the product Release Notes.

Juniper Networks Books publishes books by Juniper Networks engineers and subject matter experts. These books go beyond the technical documentation to explore the nuances of network architecture, deployment, and administration. The current list can be viewed at <http://www.juniper.net/books>.

## Supported Platforms

---

For the features described in this document, the following platforms are supported:

- C Series

## Documentation Conventions

---

Table 1 on page xiv defines notice icons used in this guide.

Table 1: Notice Icons

Icon	Meaning	Description
	Informational note	Indicates important features or instructions.
	Caution	Indicates a situation that might result in loss of data or hardware damage.
	Warning	Alerts you to the risk of personal injury or death.
	Laser warning	Alerts you to the risk of personal injury from a laser.

## Documentation Conventions

Table 1 on page xiv defines the notice icons used in this guide. Table 3 on page xiv defines text conventions used throughout this documentation.

Table 2: Notice Icons





Icon	Meaning	Description
	Informational note	Indicates important features or instructions.
	Caution	Indicates a situation that might result in loss of data or hardware damage.
	Warning	Alerts you to the risk of personal injury or death.
	Laser warning	Alerts you to the risk of personal injury from a laser.

Table 3: Text Conventions

Convention	Description	Examples
<b>Bold text like this</b>	<ul style="list-style-type: none"> <li>Represents keywords, scripts, and tools in text.</li> <li>Represents a GUI element that the user selects, clicks, checks, or clears.</li> </ul>	<ul style="list-style-type: none"> <li>Specify the keyword <b>exp-msg</b>.</li> <li>Run the <b>install.sh</b> script.</li> <li>Use the <b>pkgadd</b> tool.</li> <li>To cancel the configuration, click <b>Cancel</b>.</li> </ul>

Table 3: Text Conventions (*continued*)

<b>Bold text like this</b>	Represents text that the user must type.	<b>user@host# set cache-entry-age</b> <i>cache-entry-age</i>
Fixed-width text like this	Represents information as displayed on your terminal's screen, such as CLI commands in output displays.	<pre> nic-locators {   login {     resolution {       resolver-name /realms/       login/A1;       key-type LoginName;       value-type SaeId;     }   } </pre>
Regular sans serif typeface	<ul style="list-style-type: none"> <li>Represents configuration statements.</li> <li>Indicates SRC CLI commands and options in text.</li> <li>Represents examples in procedures.</li> <li>Represents URLs.</li> </ul>	<ul style="list-style-type: none"> <li><b>system ldap server{</b> <b>stand-alone;</b></li> <li>Use the <b>request sae modify device failover</b> <b>command</b> with the force option</li> <li><b>user@host# ...</b></li> <li><a href="http://www.juniper.net/techpubs/software/management/sdx/api-index.html">http://www.juniper.net/techpubs/software/management/sdx/api-index.html</a></li> </ul>
<i>Italic sans serif typeface</i>	Represents variables in SRC CLI commands.	<b>user@host# set local-address</b> <i>local-address</i>
Angle brackets	In text descriptions, indicate optional keywords or variables.	Another runtime variable is <gfwif>.
Key name	Indicates the name of a key on the keyboard.	Press Enter.
Key names linked with a plus sign (+)	Indicates that you must press two or more keys simultaneously.	Press Ctrl + b.
<i>Italic typeface</i>	<ul style="list-style-type: none"> <li>Emphasizes words.</li> <li>Identifies book names.</li> <li>Identifies distinguished names.</li> <li>Identifies files, directories, and paths in text but not in command examples.</li> </ul>	<ul style="list-style-type: none"> <li>There are two levels of access: <i>user</i> and <i>privileged</i>.</li> <li><i>SRC-PE Getting Started Guide</i>.</li> <li><i>o=Users, o=UMC</i></li> <li>The <i>/etc/default.properties</i> file.</li> </ul>
Backslash	At the end of a line, indicates that the text wraps to the next line.	<pre> Plugin.radiusAcct-1.class=\ net.juniper.smgmt.sae.plugin\ RadiusTrackingPluginEvent </pre>
Words separated by the   symbol	Represent a choice to select one keyword or variable to the left or right of this symbol. (The keyword or variable may be either optional or required.)	diagnostic   line

## Documentation Feedback

We encourage you to provide feedback, comments, and suggestions so that we can improve the documentation. You can send your comments to [techpubs-comments@juniper.net](mailto:techpubs-comments@juniper.net), or fill out the documentation feedback form at

<https://www.juniper.net/cgi-bin/docbugreport/> . If you are using e-mail, be sure to include the following information with your comments:

- Document or topic name
- URL or page number
- Software release version (if applicable)

## Requesting Technical Support

---

Technical product support is available through the Juniper Networks Technical Assistance Center (JTAC). If you are a customer with an active J-Care or JNASC support contract, or are covered under warranty, and need post-sales technical support, you can access our tools and resources online or open a case with JTAC.

- JTAC policies—For a complete understanding of our JTAC procedures and policies, review the *JTAC User Guide* located at <http://www.juniper.net/us/en/local/pdf/resource-guides/7100059-en.pdf>.
- Product warranties—For product warranty information, visit <http://www.juniper.net/support/warranty/>.
- JTAC hours of operation—The JTAC centers have resources available 24 hours a day, 7 days a week, 365 days a year.

## Self-Help Online Tools and Resources

For quick and easy problem resolution, Juniper Networks has designed an online self-service portal called the Customer Support Center (CSC) that provides you with the following features:

- Find CSC offerings: <http://www.juniper.net/customers/support/>
- Search for known bugs: <http://www2.juniper.net/kb/>
- Find product documentation: <http://www.juniper.net/techpubs/>
- Find solutions and answer questions using our Knowledge Base: <http://kb.juniper.net/>
- Download the latest versions of software and review release notes: <http://www.juniper.net/customers/csc/software/>
- Search technical bulletins for relevant hardware and software notifications: <https://www.juniper.net/alerts/>
- Join and participate in the Juniper Networks Community Forum: <http://www.juniper.net/company/communities/>
- Open a case online in the CSC Case Management tool: <http://www.juniper.net/cm/>

To verify service entitlement by product serial number, use our Serial Number Entitlement (SNE) Tool: <https://tools.juniper.net/SerialNumberEntitlementSearch/>



## Opening a Case with JTAC

You can open a case with JTAC on the Web or by telephone.

- Use the Case Management tool in the CSC at <http://www.juniper.net/cm/>.
- Call 1-888-314-JTAC (1-888-314-5822 toll-free in the USA, Canada, and Mexico).

For international or direct-dial options in countries without toll-free numbers, see <http://www.juniper.net/support/requesting-support.html>.



## PART 1

# Overview

- [Software Features Overview on page 3](#)
- [Subscriber Information Collector on page 9](#)
- [Dynamic Authorization on page 41](#)



## CHAPTER 1

# Software Features Overview

- [SRC Component Overview on page 3](#)

## SRC Component Overview

---

The SRC software is a dynamic system. It contains many components that you use to build a subscriber management environment. You can use these tools to customize and extend the SRC software for your use and to integrate the SRC software with other systems. The SRC software also provides the operating system and management tools for C Series Controllers.

[Table 4 on page 3](#) gives a brief description of the components that make up the SRC software.

**Table 4: Descriptions of SRC Components**

Component	Description
<b>Server Components</b>	
Service activation engine (SAE)	<ul style="list-style-type: none"><li>• Authorizes, activates, and deactivates subscriber and service sessions by interacting with systems such as Juniper Networks routers, cable modem termination system (CMTS) devices, RADIUS servers, and directories.</li><li>• Collects accounting information about subscribers and services from routers, and stores the information in RADIUS accounting servers, flat files, and other accounting databases.</li><li>• Provides plug-ins and application programming interfaces (APIs) for starting and stopping subscriber and service sessions and for integrating with systems that authorize subscriber actions and track resource usage.</li></ul>
Subscriber Information Collector (SIC)	Used in conjunction with the MX Series router running the packet-triggered subscribers and policy control (PTSP) solution, the SIC listens for RADIUS accounting events from IP edge devices (accounting clients) and stores them in the Session State Registrar (SSR), or forwards them to a remote AAA server, allowing the SRC software to gain increased subscriber awareness. Additionally, the SIC can optionally edit accounting events before routing them.
Juniper Policy Server (JPS)	Acts as a policy decision point (PDP) and policy enforcement point (PEP) that manages the relationships between application managers and CMTS devices in a PCMM environment.

Table 4: Descriptions of SRC Components *(continued)*

Component	Description
Network information collector (NIC)	Collects information about the state of the network and can provide a mapping from a given type of network data to another type of network data.
Redirect Server	Redirects HTTP requests received from IP Filter to a captive portal page.
3GPP Gateway	The SRC Third-Generation Partnership Project (3GPP) gateway is a Diameter-based component in the SRC software, which provides integration with 3GPP Policy and Charging Control environments, to provide fixed-mobile convergence (FMC). The SRC 3GPP gateway provides Gx-based integration with the Policy and Charging Rules Function (PCRF). The SRC 3GPP gateway uses the Gx interface to mediate between the PCRF and Juniper Networks routers like the E Series Broadband Services routers and MX Series routers. The Gx interface on the SRC 3GPP gateway communicates with the PCRF using the Diameter protocol.
Web Application Service	The SRC software includes a Web application server that hosts the Web Services Gateway and the Volume Tracking Application (SRC VTA). In production environments, this application server is designed to host only these applications. However, you can load your own applications into this server for testing or demonstration purposes.
Web Services Gateway	<p>Allows a gateway client—an application that is not part of the SRC network—to interact with SRC components through a Simple Object Access Protocol (SOAP) interface.</p> <p>The Web Services Gateway provides the Dynamic Service Activator which allows a gateway client to dynamically activate and deactivate SRC services for subscribers and to run scripts that manage the SAE.</p>
<b>Repository</b>	
Directory	<p>The SRC software includes the Juniper Networks database, which is a built-in Lightweight Directory Access Protocol (LDAP) directory for storing all SRC data including services, policies, and small subscriber databases.</p> <p>For large subscriber databases, you must supply your own directory.</p>
Session State Registrar (SSR)	The SSR is a stateless, highly reliable and highly available database cluster. When used in conjunction with an MX Series router running the packet-triggered subscribers and policy control (PTSP) solution, the SSR stores the IP edge attachment subscriber sessions data learned from IP edge devices in the centralized SSR database.

#### SRC Configuration and Management Tools

Table 4: Descriptions of SRC Components (*continued*)

Component	Description
SRC command line interface (CLI)	Provides a way to configure the SRC software on a C Series Controller from a Junos OS–like CLI. The SRC CLI includes the policies, services, and subscribers CLI, which has separate access privileges.
C-Web interface	Provides a way to configure, monitor, and manage the SRC software on a C Series Controller through a Web browser. The C-Web interface includes a policies, services, and subscribers component, which has separate access privileges.
Simple Network Management Protocol (SNMP) agent	Monitors system performance and availability. It runs on all the SRC hosts and makes management information available through SNMP tables and sends notifications by means of SNMP traps.
<b>Service Management Applications (Run on external system)</b>	
IMS Services Gateway	Integrates into an IP multimedia system (IMS) environment. The SRC software provides a Diameter protocol-based interface that allows the SRC software to integrate with services found on the application layer of IMS.
<b>SRC Programming Interfaces</b>	
NETCONF API	Allows you to configure or request information from the NETCONF server on a C Series Controller that runs the SRC software. Applications developed with the NETCONF API run on a system other than a C Series Controller.
CORBA plug-in service provider interface (SPI)	Tracks sessions and enables linking the rest of the service provider's operations support system (OSS) with the SRC software so that the OSS can be notified of events in the life cycle of SAE sessions. Hosted plug-ins only.
CORBA remote API	Provides remote access to the SAE core API. Applications that use these extensions to the SRC software run on a system other than a C Series Controller.
NIC access API	Performs NIC resolutions. Applications that use these extensions to the SRC software run on a system other than a C Series Controller.
SAE core API	Controls the behavior of the SRC software. Applications that use these extensions to the SRC software run on a system other than a C Series Controller.

Table 4: Descriptions of SRC Components *(continued)*

Component	Description
Script services	Provides an interface to call scripts that supply custom services such as provisioning policies on a number of systems across a network.
VTA API	The Volume Tracking Application (VTA) API is a Simple Object Access Protocol (SOAP) interface that allows developers to create gateway clients and that administrators use to manage VTA subscribers and sessions. The SRC Web Services Gateway allows a gateway client—an application that is not part of the SRC network—to interact with SRC components, such as the VTA, through a SOAP interface.
<b>Authorization and Accounting Applications</b>	
AAA RADIUS servers	Authenticates subscribers and authorizes their access to the requested system or service. Accepts accounting data—time active and volume of data sent—about subscriber and service sessions. RADIUS servers run on a system other than a C Series Controller.
SRC Admission Control Plug-In (SRC ACP)	Authorizes and tracks subscribers' use of network resources associated with services that the SRC application manages.
Flat file accounting	Stores tracking data to accounting flat files that can be made available to external systems that send the data to a rating and billing system.
Volume Tracking Application	<p>The SRC Volume Tracking Application (SRC VTA) is an SRC component that allows service providers to track and control the network usage of subscribers and services. You can control volume and time usage on a per-subscriber or per-service basis. This level of control means that service providers can offer tiered services that use volume as a metric, while also controlling abusive subscribers and applications.</p> <p>When a subscriber or service exceeds bandwidth limits (or quotas), the SRC VTA can take actions including imposing rate limits on traffic, sending an e-mail notification, or charging extra for additional bandwidth consumed.</p>
<b>Demonstration Applications (available on the Juniper Networks Web site)</b>	
Enterprise Audit Plug-In	Defines a callback interface, which receives events when IT managers complete specified operations.
Enterprise Manager Portal	<p>Allows service providers to provision services for enterprise subscribers on routers running JunosE or Junos OS and allows IT managers to manage services.</p> <p>Enterprise Manager Portal can be used with NAT Address Management Portal to allow service providers to manage public IP addresses for use with NAT services on routers running Junos OS and to allow IT managers to make requests about public IP addresses through the Enterprise Manager Portal.</p>



Table 4: Descriptions of SRC Components (*continued*)

Component	Description
Monitoring Agent application	Integrates IP address managers, such as a DHCP server or a RADIUS server, into an SRC-managed network so that the SAE is notified about subscriber events. The Monitoring Agent application runs on a Solaris platform.
Residential service selection portals	Provides a framework for building Web applications that allow residential and enterprise subscribers to manage their own network services. It comes with several full-featured sample Web applications that are easy to customize and suitable for deployment. The Residential service selection portals run on a Solaris platform.
Sample enterprise service portal	Lets service providers supply an interface to their business customers for managing and provisioning services.

**Related Documentation**

- SRC Product Description



## CHAPTER 2

# Subscriber Information Collector

- [Subscriber Information Collector Overview on page 9](#)
- [RADIUS Authentication/Authorization and Accounting Data Flow on page 10](#)
- [Local and Shared Configurations for the SIC \(SRC CLI\) on page 14](#)
- [Accounting Methods and Targets \(SRC CLI\) on page 15](#)
- [Authentication Route Targets \(SRC CLI\) on page 19](#)
- [Authentication Route Targets \(SRC CLI\) on page 19](#)
- [Request Routing \(SRC CLI\) on page 19](#)
- [SIC Editing Rules \(SRC CLI\) on page 22](#)
- [RADIUS and Diameter Configuration for the SIC Overview \(SRC CLI\) on page 26](#)
- [Failover Policy on page 30](#)
- [RADIUS and Diameter Transports on page 32](#)
- [SIC Dictionaries and Device Models Overview \(SRC CLI\) on page 33](#)
- [SIC Local Realms Overview on page 34](#)
- [SIC Event Logging Overview \(SRC CLI\) on page 34](#)
- [SNMP Support for the SIC Overview \(SRC CLI\) on page 37](#)

## Subscriber Information Collector Overview

---

The subscriber information collector (SIC) is used in conjunction with the MX Series Ethernet Services Router running the packet-triggered subscribers and policy control (PTSP) solution. The SIC listens for RADIUS accounting and authentication messages from IP edge devices (clients), either directly or indirectly through an authentication, authorization, and accounting (AAA) proxy server, allowing the SRC software to gain increased subscriber awareness.

The role of the SIC is to listen for RADIUS accounting and authentication messages and filter undesired events based on attachment session attributes. The SIC is also responsible for sending RADIUS requests to the correct SRC that is managing the MX Series router.

The major components of the SIC are:

- RADIUS accounting and authentication listeners, which are configured with port numbers and parameters controlling receipt of UDP packets.
- A collection of RADIUS dictionaries.
- A collection of network access server (NAS) accounting and authentication clients.
- A collection of RADIUS accounting, authentication, and dynamic authorization targets.
- A collection of accounting and authentication routing rules.
- A collection of editing rules.
- A collection of RADIUS network elements. A RADIUS network element contains an ordered list of RADIUS accounting and authentication clients, RADIUS accounting, authentication, and dynamic authorization targets, along with a failover policy for targets.
- A collection of accounting methods including storing accounting events in the SRC session state registrar (SSR) database or forwarding them to a downstream AAA server (network element).
- A collection of authentication and dynamic authorization routing targets. Authentication requests are routed to a downstream AAA RADIUS server for authentication. Dynamic authorization requests are routed to the NAS device in the upstream network element.
- An SIC Diameter server that translates dynamic authorization requests (Change of Authorization [COA] and Disconnect Message [DM] requests) into vendor-specific attributes so that they can be understood by the NAS. The SIC Diameter server communicates with the SRC Diameter server for NAS routing information.
- Components supporting SNMP, statistics, and event logging.

**Related  
Documentation**

- [Accounting Methods and Targets \(SRC CLI\) on page 15](#)
- [Local and Shared Configurations for the SIC \(SRC CLI\) on page 14](#)
- [Request Routing \(SRC CLI\) on page 19](#)

---

## RADIUS Authentication/Authorization and Accounting Data Flow

Following is an overview of the SIC authentication, dynamic authorization, and accounting data flow processes. [Figure 1 on page 11](#) depicts the various functions involved in these processes.

Figure 1: Data Flow

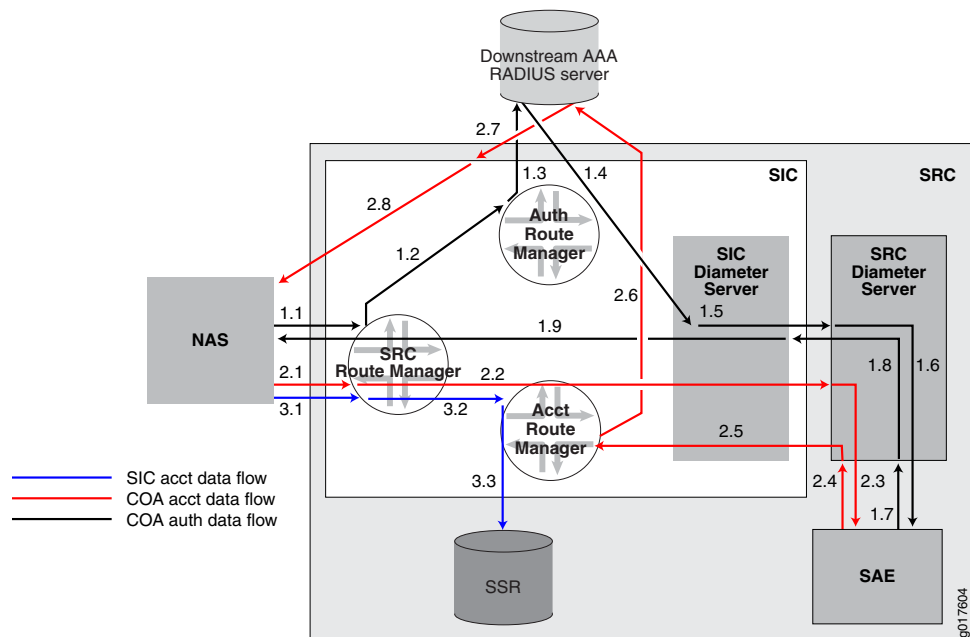

The SIC internal functions include:

- **Authentication route manager**—The authentication route manager distributes RADIUS access requests to a downstream AAA RADIUS server (authentication target) based on the configured authentication routes. The SIC does not authenticate requests by itself. It proxies access requests to a downstream AAA RADIUS server. You can have multiple downstream AAA RADIUS servers in different realms. The SIC needs to send the access request to the correct RADIUS server based on the configured authentication routes, which are usually based on realm information.
- **Accounting route manager**—The accounting route manager distributes accounting requests to accounting targets, which could be either a downstream AAA RADIUS server or the SSR, based on configured accounting routes. Similar to RADIUS authentication, there may be multiple RADIUS accounting servers in different realms. The SIC needs to forward accounting requests to the correct RADIUS server based on the configured accounting routes. The SSR is just another accounting target to which the accounting route manager can direct accounting requests.
- **SRC route manager**—Because accounting requests may be destined to the COA path or the SSR path, the SIC needs a route manager to distribute accounting traffic to the two paths based on some routing information. The route manager receives routing information from the SRC Diameter server after the Diameter connection is established with the SIC. The routing information is configured in the SRC CLI under **[shared network nas-group name routes]**. When the SIC receives a RADIUS access or accounting request, the request is sent to the SRC route manager, which matches the request against each route received from SRC Diameter servers. If a route is matched, the request is sent to the COA path. If the request is an access request but no route is matched, the SIC still sends the request to the downstream AAA servers. However, the access response from

the AAA servers is returned to the NAS. If the request is an accounting request and no route is matched, the request is distributed to the SSR path.

## COA Authentication Data Flow

The SIC needs to be in the RADIUS authentication path to insert the RADIUS class attribute in the Access-Accept response. The class attribute contains the encoded Diameter session ID as well as other information. The Diameter session ID is used to correlate service accounting requests to the SAE user session.

The numbers in the following procedure correlate to the numbers in [Figure 1 on page 11](#).

- 1.1 A RADIUS access request is received by the SIC.
- 1.2 The SRC route manager locates the responsible SRC Diameter server by using the routes configured under **[shared network nas-group name routes]**. Regardless of whether the SRC route manager finds a matching route, the SIC always sends the authentication request to a downstream AAA RADIUS server. The request is sent to the SIC authentication route manager to find the correct downstream AAA RADIUS server responsible for the request.
- 1.3 The authentication route manager locates the downstream AAA RADIUS server by using configured authentication routes and sends the request to the RADIUS server for authentication.
- 1.4 The SIC receives the authentication response from the downstream AAA RADIUS server. If no matching route is found in step 1.2 or the response is Access-Reject, the SIC sends the response to the NAS.
- 1.5 If an Access-Accept message is received from the downstream RADIUS server, the SIC sends an AA-Request (AAR) to the SRC Diameter server (through the SIC Diameter server), which owns the route matching the request.
- 1.6 The SRC Diameter server forwards the AAR to SAE by using CORBA.
- 1.7 The SAE creates the user session based on the AAR, activates activate-on-login (AOL) services for the user session, and returns AA-Answer (AAA) to the SRC Diameter server. The AAA message contains the service template name and arguments for the AOL services.
- 1.8 The SRC Diameter server sends the AA-Answer message to the SIC in a Diameter message.
- 1.9 The SIC Diameter server translates the service activation requests in the Diameter AA-Answer message to RADIUS attributes based on the configured device model. The SIC sends an Access-Accept RADIUS response to the NAS with the class attribute that contains the encoded Diameter session ID. Depending on the configuration, there may be multiple rounds between the SIC and SAE to exchange service activation information before the SIC sends the Access-Accept response to NAS.

## COA Accounting Data Flow

After a subscriber is authenticated, the NAS sends an Accounting-Request (ACR) message for the user session and for every service that is activated. The accounting requests must contain the class attribute returned with the Access-Accept response.

The numbers in the following procedure correlate to the numbers in [Figure 1 on page 11](#).

- 2.1 The SIC receives an ACR message from the NAS.
- 2.2 The SRC route manager locates the responsible SRC Diameter server by using the routes configured under **[shared network nas-group name routes]**. When the SRC route manager locates a match, it sends the request as an ACR message to the SRC Diameter server (through the SIC Diameter server) corresponding to the route. If the SRC route manager does not find a match, the request is sent to the SSR path (see [“SIC Accounting Data Flow \(Accounting Target=SSR\)” on page 13](#)).
- 2.3 The SRC Diameter server forwards the ACR message to the SAE in CORBA.
- 2.4 The SAE updates the user session with accounting information in the ACR message and sends an Accounting-Answer (ACA) message to the SRC Diameter server.
- 2.5 The SRC Diameter server forwards the ACA message to the SIC Diameter server.
- 2.6 The SIC receives the ACA message and needs to send the accounting request to the responsible downstream AAA RADIUS server. The SIC looks up the RADIUS server in the accounting route manager based on the configured accounting routes. The accounting route manager forwards the request to the downstream AAA RADIUS server. If accounting routes are not properly configured, the accounting route manager can forward the accounting request to the SSR. This is typically not desirable.
- 2.7 The downstream AAA RADIUS server sends an accounting response to the SIC.
- 2.8 The SIC sends the accounting response to the NAS.

## SIC Accounting Data Flow (Accounting Target=SSR)

- 3.1 The SIC receives an accounting request from the NAS.
- 3.2 The SRC route manager cannot locate a match (either because no SRC Diameter server is connected or because the connected SRC Diameter servers do not have any route matching the request), so it sends the accounting request to the accounting route manager.
- 3.3 The accounting route manager evaluates the request against the configured accounting routes. Depending on the route configuration, the request may be sent to the SSR or to a downstream AAA RADIUS server. In the latter case, the downstream RADIUS server can be another SIC, which then stores the accounting request in the SSR.



**NOTE:** If SRC routes configured under [shared network nas-group *name* routes] for the SRC nas-group, and the SIC accounting routes are configured properly, the SIC can process accounting requests by using either a downstream AAA server or the SSR.

#### Related Documentation

- [Configuring AAA Policies \(SRC CLI\) on page 156](#)
- [Configuring the SAE to Manage AAA Devices on page 154](#)
- [Configuring the NAS Groups \(SRC CLI\) on page 150](#)
- [How the Dynamic Authorization Process Works in the SIC on page 44](#)

---

## Local and Shared Configurations for the SIC (SRC CLI)

For the SIC, you need to define both a local and a shared group configuration.

### Local Configuration

A local configuration applies to a specific server instance in the SIC group. The local configuration specifies the name of the server and the properties the server uses to connect to the Juniper Networks database where the configuration is stored. You specify the local server name by using the **edit slot *number* sic server** statement. You specify the connection properties for the Juniper Networks database by using the **slot *number* sic initial directory-connection** statement.

### Shared Configuration

The SIC shared group configuration contains the configuration used by a group of servers. Each SIC server must belong to a group. The SIC group configuration controls the properties for the accounting methods, authentication route targets, dictionaries, editing rules, and RADIUS and Diameter options.

You create the SIC shared group configuration by using the **slot 0 sic server name /group-name/server-name** statement. The identifier associated with the group is the name of the shared configuration. This statement creates the shared group configuration and populates the server configuration with default data. Use this command to add servers to the group and populate the server with default data.

In addition, certain configuration options applicable to the individual server instances belonging to the group are also stored in the shared group configuration under the individual server name. These configuration options include the accounting and authentication routing rules, the event logging configuration, and the RADIUS and Diameter transport configurations specific to the server instance. You configure these options by using the **edit shared sic group *identifier* server** statements.

For example, if you want to create an SIC group named **server-group1** that includes a server named **server-bldg5**, from configuration mode:

- Specify *group-name* and *server-name*.



```
[edit]
user@host# edit slot 0 sic server
set name /server-group1/server-bldg5
```

The following rules depict how a new SIC group or server configuration is created on successfully committing the configuration:

- If the **group-name** does not exist in the Juniper Networks database, a new group and server instance as specified in this statement are created and populated with default data.
- If the **group-name** already exists in the Juniper Networks database, a server instance as specified in this statement is created under the group and populated with default data.

If you want to add another server to server-group1 named **server-bldg5a**, execute:

```
[edit]
user@host# edit slot 0 sic server
set name /server-group1/server-bldg5a
```

Creating a server by using this statement populates it with default data. You can also add a new server to an existing group by using the **shared sic group identifier server identifier** statement. However, this statement does not populate the server with default data.

#### Related Documentation

- [Creating an SIC Server Instance \(SRC CLI\) on page 57](#)
- [Creating an SIC Group and Server \(SRC CLI\) on page 56](#)

## Accounting Methods and Targets (SRC CLI)

The available types of *accounting methods* for the subscriber information collector (SIC) include:

- Database—Stores accounting events in the SSR database
- Proxy—Forwards accounting events to a downstream network element that contains a proxy AAA server

You configure *accounting targets* by specifying the accounting method used by the SIC group. The accounting target for explicit accounting routing rules can be either the SSR database, or an AAA server in a downstream network element. The accounting target for implicit routing rules is always a proxy AAA server in a remote network element.

### Using the SSR Database as the Accounting Method

You use the **shared sic group identifier accounting-method accounting-method-name database** statement to configure the SSR database as the accounting method. Configure this accounting method as the accounting target by using the **shared sic group identifier server identifier accounting-route id target** statement. In addition, you need to define the mapping between any request attributes, literals, or SIC variables, and the respective SAE plug-in attributes by using the **shared sic group identifier accounting-method**

**accounting-method-name database plug-in-attribute** statement. You also need to configure the mapping between the SAE plug-in attributes and the columns in the SSR database by using the **shared database cluster (primary) attribute-associations entity name** field statement.

To conserve resource space in the SSR database, you can enable the **remove-stopped-sessions** option. When you enable this option, user session entries are deleted from the SSR database when the SIC receives an Accounting-Stop message. The corresponding service sessions are also deleted. The sequence for this is as follows:

1. The SIC receives an Accounting-Stop message from the NAS.
2. The SIC deletes the corresponding entry in the SSR user session table.
3. The SIC deletes the corresponding service session table entries.
4. The SSR notifies the SAE about the delete operation in SSR.
5. The SAE, upon receiving the delete event notification, stops the services and logs out the user.

If the **remove-stopped-sessions** option is not set, the following sequence occurs:

1. The SIC receives an Accounting-Stop message from the NAS.
2. The SIC updates the state of the corresponding entry in the SSR user session table to STOPPED.
3. The SSR notifies the SAE about the update operation in SSR.
4. The SAE, upon receiving the update event (state of the corresponding entry changed to STOPPED), stops the services and logs out the user.

Following is a basic working configuration for the database accounting method that includes the default configuration:

- Accounting listener—You must specify a name for the accounting listener. You can use the default port 1813.
- Device model—You can use the default model.
- Database accounting method—This is the default accounting method.
- Upstream RADIUS network element and accounting client—You must define the upstream network element and at least one accounting client.
- Accounting route—You must define the accounting route.
- Logger—You can use the default logger.

### How the SIC Seamlessly Processes IP Address Changes When the SSR Database Is the Accounting Method

---

When a subscriber using a mobile device connects to a WiFi network, the subscriber is identified by a session-id (or mac-address) within the WiFi domain. The mobile device is also allocated an IP address. The subscriber logging in to the network is given access to the network. However, if the mobile device is inactive for a certain period of time, the

mobile device releases the IP address and enters idle mode. When the mobile device becomes active again, it is again allocated an IP address, which is most likely not the same IP address allocated for the previous session. This IP address change also occurs when a subscriber moves between buildings within the same WiFi domain. Because of the IP address change, the subscriber needs to log back in to the network, even though the session-id remains the same. However, the user is able to log in and out of the network seamlessly.

To avoid requiring the subscriber to log back in after an IP address change, the SSR tracks subscriber sessions on the basis of both the IP address and session-id. When the SIC receives an accounting message that includes the new IP address and the initial session-id, it removes the record with the old IP address from the SSR database and inserts the record with the new IP address. To use this capability, you must map a unique value such as MAC-Address or IMSI to the Session ID column in the subscriber sessions table.

### Mapping Attributes When Using the Database Accounting Method

When you use the SSR database as the accounting method, you need to define the mapping between:

- SIC request attributes and variables and SAE plug-in attributes
- SAE plug-in attributes and fields in the subscriber sessions table in the SSR database

The SIC uses internal variables to store intermediate results of transaction processing, such as editing. Every variable must have a name and a value. You can define variables while configuring editing rules. If a variable is configured in an editing rule and it does not already exist, it is created. Another place where variables are used is in the mapping between the SIC, SAE plug-in attributes, and the fields in the subscriber sessions table in the SSR database. A variable from an editing rule can be used in the mapping, which allows you to store the value of the variable (the result of the editing process) in the subscriber sessions table field. There are some internal SIC variables such as:

- ReceiveTime—This is the timestamp of the accounting event.
- UserStatusType—This is correlated to the RADIUS Acct-Status-Type: 1 for Accounting-Start, 2 for Accounting-Stop.



**NOTE:** You must configure the SIC group to use the database accounting method. In addition, you must map any fields in the SSR subscriber sessions table that have a not-null requirement to either a request attribute or SIC variable.

The following output shows the attribute mapping between SAE plug-in attributes and the SIC request attributes and variables:

```
plug-in-attribute id="PA_USER_INET_ADDRESS" request-attribute="NAS-IP-Address"
plug-in-attribute id="PA_LOGIN_NAME" request-attribute="User-Name"
plug-in-attribute id="PA_PROPERTY.session-id" variable="ReceiveTime"
```

The following output shows the mapping between SAE plug-in attributes and the fields in the subscriber sessions table in the SSR database:

```

ssrMapping
table name="SubscriberSessions"
attributeMapping attribute="PA_USER_INET_ADDRESS" field="UserIPAddress"
attributeMapping attribute="PA_LOGIN_NAME" field="UserName"
attributeMapping attribute="PA_PROPERTY.session-id" field="Sessionid"
table
ssrMapping

```

This mapping results in attributes and variables mapped as shown in [Table 5 on page 18](#).

**Table 5: Example of SSR Database Mapping**

SIC Variable or Attribute	SAE Plug-In Attribute	Field in Subscriber Sessions Table
Request-attribute=NAS-IP-Address	PA_USER_INET_ADDRESS	UserIPAddress
Request-attribute=User-Name	PA_LOGIN_NAME	UserName
Request-attribute=Acct-Session-Id	PA_PROPERTY.session-id	Sessionid

## Using the Proxy RADIUS Accounting Method

The proxy RADIUS accounting method forwards accounting events to an accounting target (AAA server) located in a downstream network element. You use the **shared sic group identifier accounting-method accounting-method-name proxy radius** statement to configure a proxy RADIUS accounting method as the accounting method. You configure the downstream network element that contains the AAA server by using the **shared sic group identifier radius network-element id downstream** statement. You configure the AAA server as the accounting target by using the **shared sic group identifier radius network-element id downstream accounting-target** statement.

Following is a basic working configuration for the proxy accounting method that includes the default configuration:

- Accounting listener—You must specify a name for the accounting listener. You can use the default port 1813.
- Device model—You can use the default model.
- Proxy accounting method—You must configure the proxy accounting method.
- Outbound transport—You can use the default outbound transport.
- Upstream RADIUS network element and accounting client—You must define the upstream network element and at least one accounting client.
- Downstream RADIUS network element and accounting target—You must define the downstream network element and the accounting target.
- Accounting route—You must define the accounting route.
- Logger—You can use the default logger.

### Related Documentation

- [Configuring the SSR Database as the Accounting Method \(SRC CLI\) on page 88](#)
- [Configuring Proxy RADIUS as the Accounting Method \(SRC CLI\) on page 89](#)

- [Request Routing \(SRC CLI\) on page 19](#)
- [Configuring Downstream RADIUS Network Elements and Accounting Targets for the SIC Group \(SRC CLI\)](#)
- [Configuring the Optional Editing Rules Used by the SIC Group \(SRC CLI\) on page 85](#)

## Authentication Route Targets (SRC CLI)

---

A downstream AAA server is responsible for authenticating all authentication requests. When the SIC receives a RADIUS authentication request, it evaluates authentication routes to determine which downstream AAA server is responsible for the request and then routes the request to the server. You configure the downstream AAA server as an authentication target by using the **shared sic group identifier radius network-element id downstream (authentication | accounting) authentication-target name** statement. You can configure multiple authentication targets. You can also define any number of authentication routes. The same routing conditions available for accounting routes can be configured for authentication messages.

### Related Documentation

- [RADIUS Authentication/Authorization and Accounting Data Flow on page 10](#)
- [Accounting Methods and Targets \(SRC CLI\) on page 15](#)
- [Request Routing \(SRC CLI\) on page 19](#)

## Authentication Route Targets (SRC CLI)

---

A downstream AAA server is responsible for authenticating all authentication requests. When the SIC receives a RADIUS authentication request, it evaluates authentication routes to determine which downstream AAA server is responsible for the request and then routes the request to the server. You configure the downstream AAA server as an authentication target by using the **shared sic group identifier radius network-element id downstream (authentication | accounting) authentication-target name** statement. You can configure multiple authentication targets. You can also define any number of authentication routes. The same routing conditions available for accounting routes can be configured for authentication messages.

### Related Documentation

- [RADIUS Authentication/Authorization and Accounting Data Flow on page 10](#)
- [Accounting Methods and Targets \(SRC CLI\) on page 15](#)
- [Request Routing \(SRC CLI\) on page 19](#)

## Request Routing (SRC CLI)

---

SIC routing rules define how the SIC routes accounting and authentication requests. You configure routing rules for each server in the SIC group. There are two types of routing rules:

- Explicit routing rules

- Implicit routing rules

## Explicit Routing Rules

An explicit route is a collection of criteria used to select a particular routing target. Explicit routing rules consist of a condition, or set of conditions, and an accounting or authentication target to which the request is to be routed. Routing criteria consist of a list of simple Boolean expressions on RADIUS attributes and transactional variables. The accounting target is either the SSR database or a downstream network element that contains an AAA server. The authentication target is an AAA server in a downstream network element.

You specify explicit routing rules based on the following match conditions:

- Realm name
- User identity
- Request attribute

You can test the value of the match condition for the following conditions:

- Present
- Not present
- Equal
- Does not equal
- Has prefix
- Has suffix
- Range

The has prefix and has suffix condition tests work only on the string representation of the value. To test for a range condition, specify a low value and a high value. [Figure 2 on page 20](#) depicts the explicit routing rule process.

**Figure 2: Explicit Routing Rule Process**

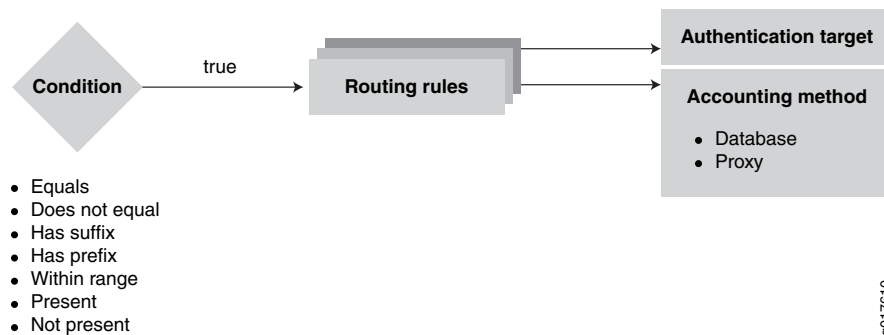

When the SIC receives an accounting or authentication request, it evaluates any defined explicit routing rules in the order they were configured. When multiple routes are configured, they are evaluated in the order they are displayed by the **show** command. A

newly created route is displayed last among the routes and has the lowest priority, so it is evaluated last. You can use the SRC CLI **insert** command to move a route before or after another route to change its evaluation order. The higher a route is displayed on the list, the sooner it is evaluated. For a route to be selected, *all* conditions of the rule must be true. If a match is not found, the next configured rule is examined, and so on. As soon as a rule with matching criteria is encountered, the iteration stops and the accounting or authentication target in that rule is selected as the destination for the request. If a match for all conditions cannot be found in the explicit routing rules, the implicit routing rules are examined.

Before the request is sent to the specified target, you can edit it by optionally specifying an editing rule for the accounting route.

Examples of explicit routing rules are:

Rule 1: If the NAS-Identifier is nas1, then the target is accounting method method1, which is the database accounting method:

```
[edit shared sic group group1 server server1 accounting-route route1]
user@host# show
target method1;
condition {
  attribute nas-identifier;
  equals nas1;
}
```

Rule 2: If the NAS-Identifier is nas2 then the target is accounting method method2, which is the proxy accounting method, pointing to the RADIUS network element rne1:

```
[edit shared sic group group1 accounting-method method2 proxy]
user@host# show
radius {
  network-element rne1;
}
...
[edit shared sic group group1 server server1 accounting-route route2]
user@host# show
target method2;
condition {
  attribute nas-identifier;
  equals nas2;
}
```

This example is an accounting route example. Authentication routes work the same way.

## Implicit Routing Rules

Implicit routes are realm based. You configure implicit routes by defining a network element that contains a remote AAA server and assigning it the proxy function. You can then either define a default route used for all requests from all realms or specify that only requests from specific realms are routed to the proxy AAA server. When you specify realms, you have the option to set a condition of either an exact match of the realm string, or a match on the prefix of the realm string.

Implicit routing rules have lower priority and are evaluated only if a match is not found for explicit routing rules. When a request is received, the SIC server evaluates the associated routing rules. First, the server evaluates any explicit routing rules. If no match is found, the server evaluates the implicit routing rules. When a match is found, the server processes the request by routing it to the specified network element that has the proxy function assigned to it.

#### Related Documentation

- [Configuring Explicit Routing \(SRC CLI\) on page 92](#)
- [Configuring Implicit Routing \(SRC CLI\) on page 95](#)
- [Configuring the Optional Editing Rules Used by the SIC Group \(SRC CLI\) on page 85](#)
- [SIC Editing Rules \(SRC CLI\) on page 22](#)
- [Accounting Methods and Targets \(SRC CLI\) on page 15](#)

## SIC Editing Rules (SRC CLI)

Before the SIC sends the request to the specified accounting or authentication target, the request can optionally be edited according to the editing rules associated with the selected routing rule. Editing rules are similar to routing rules, in that the request is examined for matching conditions, and if one is found, the request is edited and then sent to the accounting target.

In addition to editing RADIUS attributes, the SIC can edit transactional variables and literals. Editing rules can define new transactional variables, in addition to certain built-in variables such as the result of username parsing, network access server (NAS) client lookup, and so on. Transactional variables are also referenced in the columns of the subscriber sessions table in the SSR database, thus allowing you to store the results of request processing and editing in the subscriber sessions table.



**NOTE:** You can control the number of transactional variables the SIC supports. The default value is 255. When you change this limit, you need to restart the SIC.

Figure 3 on page 22 depicts the SIC editing rule process.

**Figure 3: SIC Editing Rule Process**

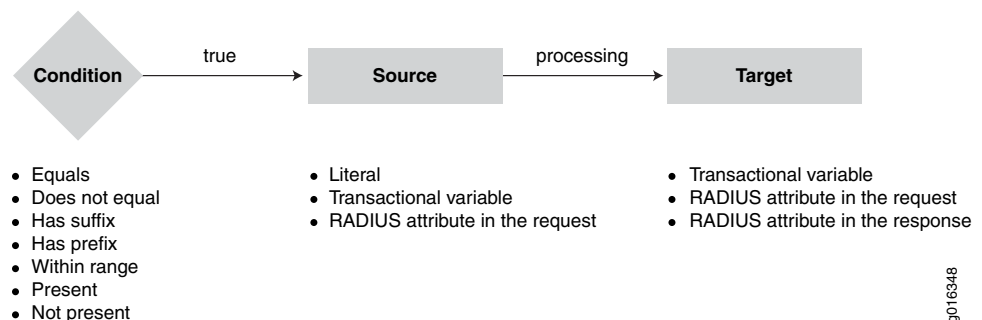



You configure editing rules by defining the source and its associated match conditions, the editing conditions applied to the source value, and the target in which the edited result is placed. First, the SIC examines the specified source in the request for the defined match conditions. If all conditions are found to be true, the SIC edits the source value based on the defined editing conditions. The result is then placed in the defined target. The edited request, including both the original source and the new target value, is sent to the target.

Each editing rule is a simple assignment of a source (RValue) and a target (LValue). In any assignment the target can be one of the following:

- Transactional variable
- RADIUS attribute in the request
- RADIUS attribute in the response

The source can be one of the following:

- Literal
- Transactional variable
- RADIUS attribute in the request

The match conditions that you can test for in the source include whether a specific realm, user identity, or request attribute is:

- Present
- Not present
- Equals
- Does not equal
- Has suffix
- Has prefix
- Within range

If a match condition is found on the source, you can append or replace the value of the source and place it in the target.

Additionally, if the source is a request attribute, you can edit the value of the source by removing the suffix or prefix, or removing what is before or after the @ and place the result in the target. The remove before @ and remove after @ options can contain wildcards.

For example, if the request contains johnsmith@abcd.net:

- Removing the prefix john results in: smith@abcd.net
- Removing the suffix .net results in: johnsmith@abcd

- Remove the attribute before the @ results in: abcd.net
- Remove the attribute after the @ results in: johnsmith

The SIC supports binary-level editing as follows:

- When a source attribute is of an octets type in the dictionary, the value of the attribute is encoded in hexadecimal format with a {hex} prefix. Operations including remove-before, remove-after, remove-prefix, and remove-suffix for such attributes work on their hexadecimal format. The search pattern used by the preceding operations must also use the hexadecimal format. For example, if the source string contains "@" and you want to remove everything after "@", the search pattern is 40, which is the ASCII number of @.
- A remove-before operation on an octets type attribute puts the {hex} prefix after the operation. A remove-prefix operation on an octets type attribute must include {hex} in the search pattern and the {hex} prefix is not added back after the operation. If you want to keep the {hex} prefix, use the remove-before operation.
- When converting an octets type attribute to another type, the SIC first tries to convert the attribute by using the binary representation of the target type. For example, the ip-address type attribute uses four octets. If the source attribute also uses four octets, the conversion is successful.
- If the binary conversion is not successful, the SIC tries the conversion using a printable string representation. For example, the printable format for the ip-address type attribute is "x.x.x.x". The conversion fails if the octets attribute value does not follow the printable format of the target attribute.

Figure 4 on page 25 depicts the editing rule process and the accounting route selection process. Authentication requests can also use this editing process. The target for authentication requests is always a downstream network element that includes an AAA server target.

Figure 4: Editing and Accounting Routing Rule Conditions and Processes

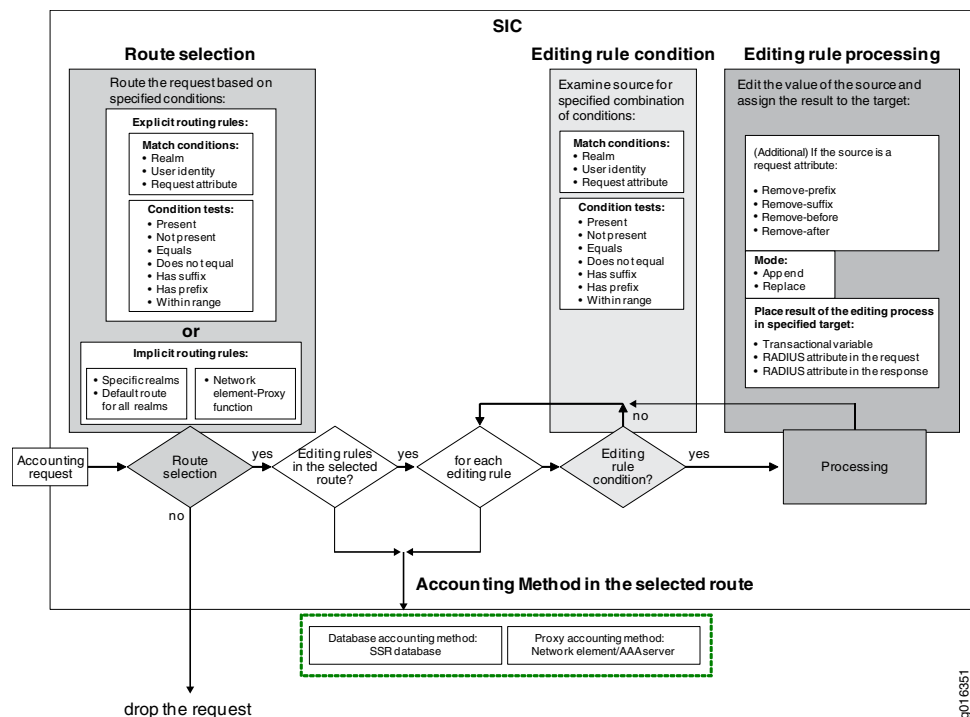

Example of an editing rule:

- If Unisphere-Virtual-Router is present, then the transactional variable vpn-id is the substring after ":" in Unisphere-Virtual-Router.
- If NAS-Identifier is nas3, then the transactional variable vpn-id is the realm portion of User-Name (realm transactional variable). Otherwise, the transactional variable vpn-id is the NAS-Identifier.

```
[edit shared sic group group1 editing edit1]
user@host# show
```

```
target {
variable vpn-id;
}
source {
request-attribute Unisphere-Virtual-Router {
condition {
attribute Unisphere-Virtual-Router;
check-presence;
}
remove-before *:
}
variable realm {
condition {
attribute nas-identifier;
equals nas1;
}
}
}
default {
```

```
request-attribute nas-identifier ;  
}
```

**Related  
Documentation**

- [Configuring the Optional Editing Rules Used by the SIC Group \(SRC CLI\) on page 85](#)
- [Configuring Explicit Routing \(SRC CLI\) on page 92](#)
- [Accounting Methods and Targets \(SRC CLI\) on page 15](#)
- [Configuring the SSR Database as the Accounting Method \(SRC CLI\) on page 88](#)
- [Configuring Proxy RADIUS as the Accounting Method \(SRC CLI\) on page 89](#)

---

## RADIUS and Diameter Configuration for the SIC Overview (SRC CLI)

---

The RADIUS and Diameter configuration for the SIC group consists of:

- RADIUS accounting and authentication listeners
- SIC Diameter server
- UDP transports for the group and each SIC server
- At least one RADIUS upstream network element with an accounting client, authentication client, and a dynamic authorization target
- At least one RADIUS downstream network element with an accounting target and an authentication target
- (Optional) A proxy function—Used for defining implicit routing rules



**NOTE:** Authentication clients and targets and dynamic authorization targets are optional and required only if you are supporting COA and DM requests.

---

[Figure 5 on page 27](#) depicts the SIC RADIUS and Diameter configurations, which are detailed in the following sections.

Figure 5: SIC RADIUS and Diameter Configuration

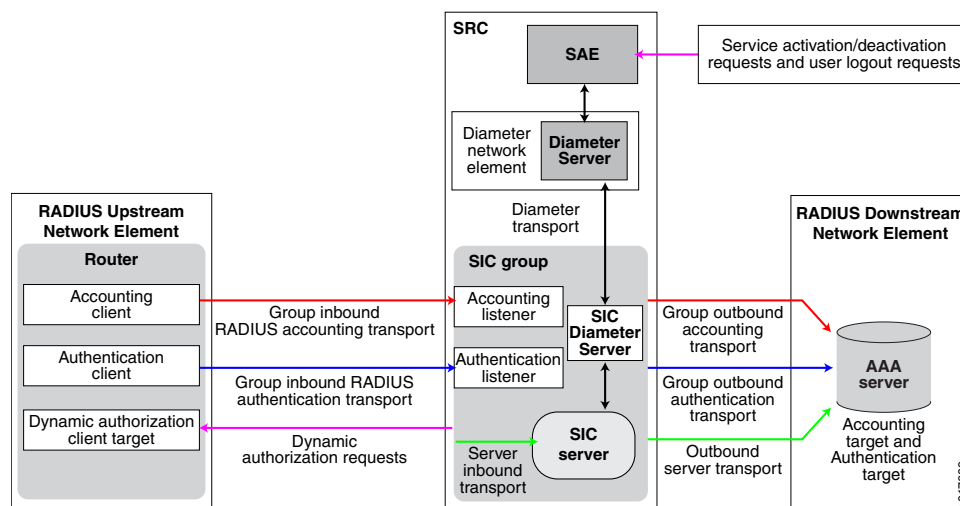

## RADIUS Accounting and Authentication Listeners

The SIC includes accounting and authentication listeners that listen for RADIUS accounting and authentication messages from the NAS and filter undesired events based on attachment session attributes. You must configure at least one accounting listener for the SIC group. If you are supporting COA or DM requests, you must also configure at least one authentication listener. To configure the listeners, you specify the UDP port that the SIC listens on as well as other parameters that control the receipt of UDP packets. The configuration options associated with the listeners control the RADIUS inbound transport for the SIC group, which is used to communicate with upstream network elements that contain one or more accounting and authentication clients.

## SIC Diameter Server

The SIC includes a Diameter server. The SIC Diameter server communicates with the SRC Diameter server, which is a peer to the SIC Diameter server. The SIC Diameter server provides the translation between the SAE and SIC by translating COA or DM into VSAs so that they can be understood by the NAS. The SRC Diameter server also passes routing information from the SAE to the SIC Diameter server. This routing information is configured in the SRC CLI under `[shared network nas-group name routes]`.

Typically, the SIC connects to more than one SRC Diameter server. The Diameter servers may belong to a different redundant group. Each redundant group manages one or more NAS groups. Depending on the configuration, the SIC may connect to the SRC Diameter server in the same C Series Controller.



**NOTE:** Because both the SIC Diameter server and the SRC Diameter server need to listen to Diameter traffic, they should use different ports when both are active in the same C Series Controller.

### SIC Diameter Server Configuration Overview

To configure the SIC Diameter server, you need to configure the server identity, port, and protocol. To configure the SRC Diameter server as a peer, configure the Diameter network element, the failover policy information, address, protocol, and active peer information. [Figure 6 on page 28](#) depicts the Diameter configuration for SIC.

**Figure 6: SIC Diameter Configuration**

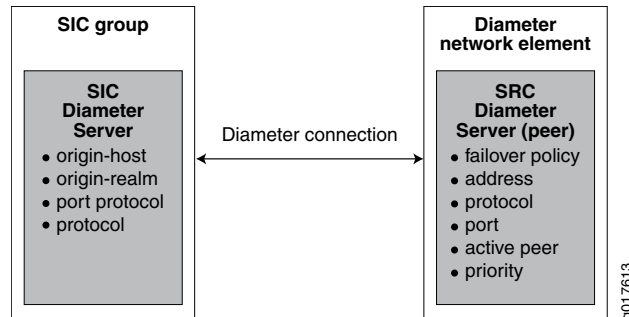

### RADIUS Network Elements

A network element is an addressable, logical network entity that contains RADIUS clients and targets.

An upstream RADIUS network element contains:

- Accounting clients, which send accounting messages to the SIC accounting listeners
- Authentication clients, which send authentication requests to the SIC authentication listeners
- Dynamic authorization targets, which receive COA/DM requests from the SIC

A downstream RADIUS network element contains an AAA server (target), which receives accounting and authentication messages from the SIC.

Network elements can contain multiple clients and targets.

[Figure 7 on page 29](#) depicts network elements and the various clients and targets they contain.

Figure 7: Upstream and Downstream Network Element Clients and Targets

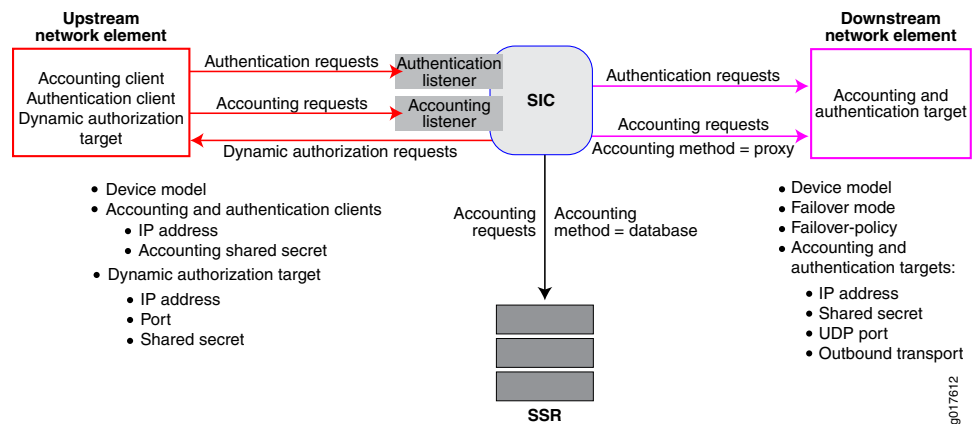

### Configuring Upstream RADIUS Network Elements Overview

You need to configure at least one upstream network element containing at least one accounting client and one authentication client. If you are supporting dynamic authorization requests (Change of Authorization [COA] or Disconnect Messages [DMs]), you also need to configure a dynamic authorization target in the upstream network element. For dynamic authorization targets, you also need to configure the failover policy and mode. You configure upstream network elements by using the **shared sic group group-name radius network-element upstream** statement and specifying the shared secret, IP address, and device model of the accounting or authentication client. [Figure 8 on page 29](#) depicts RADIUS network element upstream and downstream client and target configuration options.

Figure 8: Upstream and Downstream Network Element Client and Target Configuration Options

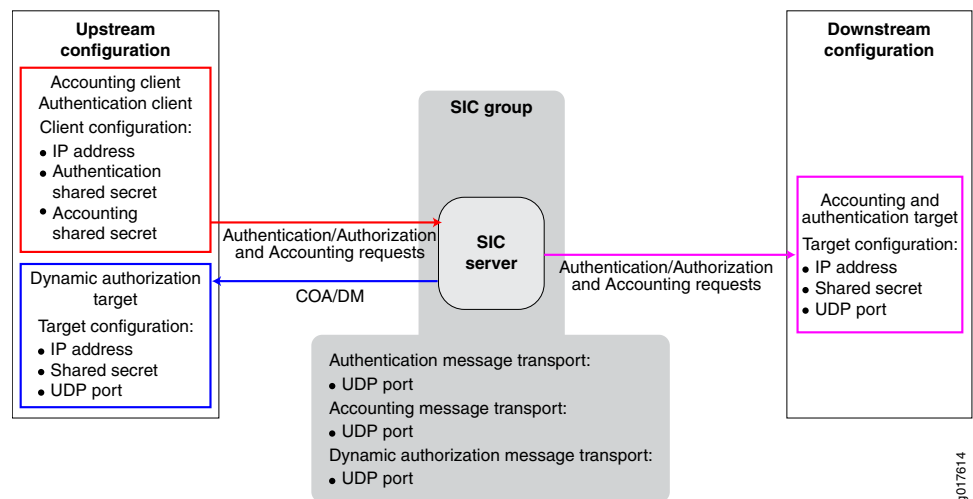

### Configuring Downstream RADIUS Network Elements Overview

You need to configure a downstream network element for the accounting and authentication targets. [Figure 8 on page 29](#) depicts RADIUS network element upstream

and downstream configurations. You configure downstream network elements by using the **shared sic group *group-name* radius network-element downstream** statement and specifying the outbound transport, UDP port, shared secret, and IP address of the accounting target. You also need to specify the failover policy, failover mode, and the device model of the accounting target (AAA server).

## Using the Proxy Function to Define Implicit Routing Rules

You use the proxy function to define implicit routing rules for accounting and authentication requests by specifying a remote AAA server as a proxy and having the SIC forward accounting and authentication requests to it. When the SIC receives a request, it first evaluates any explicit routing rules. If no match is found, it evaluates implicit routing rules. If a match is found, the SIC routes the request to the proxy AAA server.

You configure the proxy function by configuring a network element and specifying it as a proxy. You can then either define a default route used for all requests from all realms, or you can specify that only requests from certain realms are routed to the proxy AAA server. When you specify realms, you have the option to specify a match condition of either an exact match of the realm string or a match on the prefix of the realm string.

### Related Documentation

- [Configuring the RADIUS Accounting Listener for the SIC Group \(SRC CLI\) on page 60](#)
- [Failover Policy on page 30](#)
- [Configuring the Outbound RADIUS Transport of the SIC Group \(SRC CLI\) on page 63](#)
- [Configuring Implicit Routing \(SRC CLI\) on page 95](#)
- [Request Routing \(SRC CLI\) on page 19](#)
- [RADIUS and Diameter Transports on page 32](#)

## Failover Policy

---

The failover policy manages how the SIC sends messages over multiple paths to upstream and downstream network elements, and how it responds when it does not receive a response from a target in the network element within a specified amount of time. You configure a failover policy for the following targets:

- Accounting targets in downstream network elements
- Authentication targets in downstream network elements
- Dynamic authorization targets in upstream network elements

When multiple paths are configured to a network element, you need to specify the order in which the SIC uses the paths to send messages to the target. When the SIC sends a message to one of these targets, it expects to receive a reply within a certain amount of time as specified by the fast fail policy. If it does not receive the reply in the specified time, it places the target into fast fail mode and rejects the request. You configure the failover policy by specifying the fast fail and retry parameters, which control such options as minimum number of times the server retransmits messages to the accounting, delay



between sending retransmissions, as well as various timeout and delay settings that control how fast the server goes in and out of fast fail mode.

When the SIC has messages to send to a target, it first examines what failover mode is configured—either round-robin or primary or backup. It then examines whether all paths to the target are operational. It then sends the messages accordingly (over whatever paths are operating). As such, these features inherently manage communication failures by adjusting what paths are used when one or more paths are not working.

## Failover Mode

Failover mode manages how the SIC sends messages over multiple paths to a network element target. You can configure failover mode for either round-robin or primary or backup. When the server has a message to send, it first examines whether failover mode is set for round-robin or primary or backup. Next, it examines whether all paths to the network element where the target resides are operational. It then sends the message over whatever path is operational based on failover mode.

### Round-Robin

When failover mode is set to round-robin, the SIC alternates the path it uses to send messages to the target.

Figure 9 on page 31 illustrates how the Round-Robin feature operates when all paths are working properly (top portion), and how it operates when one of the paths has failed (bottom portion).

With all three paths operating properly, if the SIC received three messages, the first message would be sent over path 1, the second message would be sent over path 2, and the third message would be sent over path 3. The next message received would be sent over path 1, and so on. However, if the server received three messages and path 2 had failed, the first message would be sent over path 1, the second message would be sent over path 3, and the third message would be sent over path 1.

**Figure 9: Round-Robin**

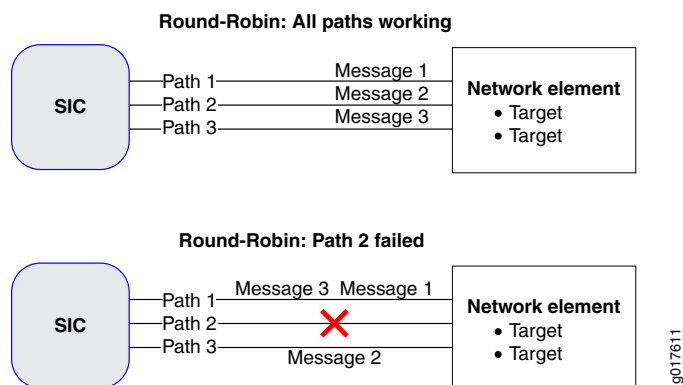

### Primary or Backup

When failover mode is set to primary or backup, the SIC sends all messages over the first path defined in the ordered list. If the first path fails, all messages are sent over the next

path in the ordered list. When the first path becomes operational again, all messages are again sent over it.

**Related  
Documentation**

- [Authentication Route Targets \(SRC CLI\) on page 19](#)
- [Dynamic Authorization Targets \(SRC CLI\) on page 48](#)
- [Configuring Failover Mode and Policy \(SRC CLI\) on page 79](#)

---

## RADIUS and Diameter Transports

To support RADIUS accounting and authentication, you need to configure both inbound and outbound transports for the SIC group and each SIC server within the group.

To support dynamic authorization requests, you need to configure the RADIUS dynamic authorization transport as well as the Diameter transport to the Diameter server in SRC.

### Inbound and Outbound RADIUS Accounting Transports for the SIC Group

To support RADIUS accounting in the SIC group, you need to configure the inbound transport by configuring the accounting listeners. You need to configure the group RADIUS outbound accounting transport if you are using the proxy accounting method, or if you are using implicit routing to forward accounting messages to a remote AAA server accounting target. You do not need to configure the group RADIUS outbound accounting transport if you are using the database accounting method.

### Inbound and Outbound RADIUS Authentication Transports for the SIC Group

To support RADIUS authentication in the SIC group, you need to configure the inbound transport by configuring the authentication listeners. You also need to configure the outbound RADIUS group authentication transport to the downstream AAA server authentication target. The SSR database cannot be used for authentication.

### SIC Server Inbound and Outbound RADIUS Transports

You can configure the inbound and outbound transport for each server in the SIC group. To do this, you specify the names you configured for the group inbound transport (authentication and accounting clients) and the group outbound transport and then specify the IP address the server used to send and receive UDP messages. This is optional. If it is not configured, the address for inbound transport is all IP addresses configured on the C Series Controller. If the address for the outbound transport is not configured, the SIC allows the SRC software to choose one from the list of addresses configured on the local machine.

### Diameter Transport

You must configure bidirectional transport (Diameter connection) between an SIC server and the SRC Diameter server.

For the SIC server, you specify the origin-host, origin-realm, transport protocol (TCP or SCTP), and the port the SIC server uses for Diameter messages.

The SRC Diameter server must be defined within a network element. You need to specify the network element ID and the associated failover policy, as well as peer information for the SIC server including IP address, protocol (TCP or SCTP), and port. In addition, you must specify whether or not the peer is an active peer and the priority. These options are used when you have multiple connections from the Diameter server to multiple SIC servers (peers).

**Related Documentation**

- [RADIUS and Diameter Configuration for the SIC Overview \(SRC CLI\) on page 26](#)
- [Configuring the RADIUS Accounting Listener for the SIC Group \(SRC CLI\) on page 60](#)
- [Configuring the Outbound RADIUS Transport of the SIC Group \(SRC CLI\) on page 63](#)
- [Configuring the RADIUS Transport for an SIC Server \(SRC CLI\) on page 65](#)

## SIC Dictionaries and Device Models Overview (SRC CLI)

The SIC uses dictionaries to define RADIUS attributes. Dictionaries identify the attributes the SIC expects when receiving RADIUS requests from a specific type of device—for example, an upstream NAS or downstream AAA server, and the attributes the SIC includes when sending a RADIUS response to a specific type of device. The SIC uses these definitions to parse accounting requests and generate responses.

### Dictionaries and the Device Models Supported by the SIC Group

Each SIC group configuration must include a dictionary and a list of device models.. When you configure the device model, you specify an identifier and the associated dictionary that the SIC uses when communicating with the device. The dictionary assigned to the device model identifies the attributes the SIC expects when receiving RADIUS requests from the specific device, and the attributes the SIC needs to include in responses to the device. The SIC uses these definitions to parse accounting, authentication, and dynamic authorization requests and generate responses.

In addition, when you configure an upstream or downstream network element, you need to specify which device models it supports based on the list of device models you have configured for the SIC group. Thereafter, whenever the SIC receives a RADIUS packet from the network element, it consults the associated dictionary for the attributes that it encounters in the packet.

### Configuring Device Models and Their Associated Dictionaries for the SIC Group Overview

You need to specify the device models and their associated dictionaries for the SIC group and each network element the SIC needs to communicate with. To specify these for the SIC group, use the **shared sic group identifier model id** statement, and to specify these for network elements, use the **shared sic group identifier radius network-element id upstream** and the **shared sic group identifier radius network-element id downstream** statements.

### Modifying a Dictionary

You can add attributes or modify existing attributes in dictionaries. However, you cannot delete the dictionary itself or any of the existing attributes. If you modify a dictionary, you

need to restart the SIC for the change to take effect. Use the **shared sic group group name dictionary id** configuration statement to modify an existing dictionary.

## Configuring the Dictionaries Used by the SIC Group Overview

The SIC includes standard RADIUS devices. All dictionaries implicitly import RADIUS standard attributes. The RADIUS dictionary is the default dictionary. It is loaded by default when you configure an SIC group and is sufficient for most environments.

- Related Documentation**
- [Configuring the Device Models Supported by the SIC Group \(SRC CLI\) on page 60](#)
  - [Configuring Dictionaries for the SIC Group \(SRC CLI\) on page 57](#)

## SIC Local Realms Overview

---

Defining a realm as local to the SIC group instructs the SIC to use a local server to process the request. The network access identifier (NAI) in the request identifies the intended realm. To properly interpret requests received from intermediate servers, the SIC server must know which realms it is responsible for servicing locally.

When a request is received, the SIC examines the NAI to determine the realm to which the request is to be routed. If the realm is configured as a local realm to the SIC server, the request is processed by the local server. If no realm is present in the NAI, the request is considered to be local.

- Related Documentation**
- [Configuring What Realms Are Local to the SIC Group \(SRC CLI\) on page 81](#)
  - [Local and Shared Configurations for the SIC \(SRC CLI\) on page 14](#)
  - [Creating an SIC Server Instance \(SRC CLI\) on page 57](#)

## SIC Event Logging Overview (SRC CLI)

---

SIC log streams capture different groups of server-related events at various levels of granularity. You can configure the SIC to capture any number of log streams. If you configure multiple log streams, make sure you configure unique names for each log stream by using the **shared sic group identifier server identifier logger identifier** statement. Each log stream you create captures events in a separate log file, which is date stamped, and you can also assign a prefix to it for easy identification.

Log messages are divided into several log groups according to the subject of the log information. You can configure a log stream to display only log messages from particular log groups. Each log group captures different types of server-related events. You configure the level of granularity captured for the log group by setting the event level for the log group.

## Log File Options

You use the configuration options described in [Table 6 on page 35](#) to define the properties of the log files.

Table 6: SIC Log File Options

Option	Description
filename	Prefix added to the log file name. This string is prepended to each log file name.
filter	<p>Filter to define which event messages are logged or ignored. The filter specifies the logging level, such as debug.</p> <ul style="list-style-type: none"> <li>• Error events are captured for every log group</li> <li>• Debug events are captured for every log group</li> </ul>
flush-after-writes	<p>If set to true, log messages are immediately written to the log file without buffering. Use this setting for real-time logging.</p> <p>If set to false, SIC log messages are kept in the buffer until the buffer is full and then all messages in the buffer are written to the log file. Use this setting for performance optimization, when real-time logging is not needed.</p>
footer	Footer message added to the end of each log file.
header	Header message added to the beginning of each log file.
high-resolution-timestamps	High-resolution time reporting system functions are used.
maximum-file-size	New log file created after these many bytes. When a log file reaches this size, logging begins in a new log file.
prepend-message-header	Prepend each log message with additional information. Add time, thread, and transaction information to each log message. You can achieve additional fine-tuning by using the work-id-label, work-id-padding, and utc options.
rollover-interval	New log file is created after this amount of time elapses. Specified in seconds.
rollover-on-startup	New log file is created every time the server starts.
utc	Time and date values reflect Universal Time Coordinates (UTC), formerly known as Greenwich Mean Time or (GMT). Otherwise, values reflect local time.
work-id-label	Work data ID prefix added to each log message.
work-id-padding	String added to each log message if work data is not available.

## Event Levels

The event level specifies the level of detail captured for the log group. You configure the event level by specifying the log group and then specifying the associated event level. The event level you specify is the highest event level displayed for the log group. You can

configure the log stream to display log items from levels at and below a particular event level.

Be careful when using event logging because it consumes server resources while capturing events, and consumes disk space to store the log files. We recommend that event logging be used primarily for troubleshooting purposes, and that you limit the amount of information captured in a log stream to control the consumption of server resources and disk space. Limiting the amount of information in the log stream also makes it easier to interpret the information in the log files. For example, you might configure one log stream to capture only configuration-related events by setting the Configuration log group event level to Detail, and setting all other log group event levels to Error.

In general, each event level includes less verbose event types. For example, if you configure an event level of Warning, then warnings and errors are logged to the specified log stream. The event levels in order of increasing verbosity are shown in [Table 7 on page 36](#).

**Table 7: SIC Event Levels**

Event Level	Description
None	No events will be logged for the log group.
Error	An error as an event that may cause the system to operate incorrectly. Examples include exceptions being thrown, an inability to continue processing a transaction, or configuration errors that cause a component to fail to start.
Warning	Errors and warnings are logged. Warnings are less severe but more verbose than errors, in that a warning should be logged when the system was able to handle an unexpected input or condition without any threat to the operation of the server. Examples of warnings include invalid packet contents or failures in contacting remote servers.
Standard	Errors, warnings, and standard messages are logged. Standard logging messages show events as a result of normal operation.
Detail	Messages in the log are shown at event levels error, warning, standard, and detail. Detail logging is intended to inform why and how the particular result indicated by standard logging was reached. Server components that perform significant processing on the transaction, such as determining validity of the packet contents, log details about decisions they made. All server components that route the transaction through different processing based on the nature of the transaction log their routing activity at this level. The detail log is allowed to refer to the contents of messages logged at the standard level; that is, it will never be read without the standard messages.
Debug	Messages in the log are shown at event levels error, warning, standard, detail, and debug. Debug logging is provided for engineering troubleshooting only.

## Log Groups

Log groups specify the type of server functionality for which you want to log events. The log groups listed in [Table 8 on page 37](#) are available.

Table 8: SIC Log Groups

Log Group	Description
Administration	<p>Reports events related to server administration, such as:</p> <ul style="list-style-type: none"> <li>• A server access log, including identity of the administrator. This is available using the standard event level.</li> <li>• Changes made to the server configuration, including identity of the administrator. This is available using the Detail event level.</li> </ul>
Configuration	Reports events related to configuration.
Packet	Reports events related to transaction processing.
PacketTrace	Displays content of a packet in an <attribute name>:<attribute value> format.
PacketTraceRaw	Displays content of a packet in its raw (octets) format.
System	<p>Reports events related to the system, such as:</p> <ul style="list-style-type: none"> <li>• Resource failures (no memory, file not found, disk full, and so on.)</li> <li>• Unknown exceptions</li> <li>• System start</li> <li>• System stop</li> </ul>

**Related Documentation**

- [Configuring Event Logging for an SIC Server \(SRC CLI\) on page 95](#)
- [Configuring SNMP for the SIC Group \(SRC CLI\) on page 99](#)
- [SNMP Support for the SIC Overview \(SRC CLI\) on page 37](#)

## SNMP Support for the SIC Overview (SRC CLI)

The Simple Network Management Protocol (SNMP) implementation for the SIC supports alerts and is based on an external SNMP agent that accesses the SIC server agent.



**NOTE:** You can query status using an SNMP Get command, and you can receive alert notifications through SNMP traps from the agent manager. However, you cannot configure the SIC server using SNMP because the SIC does not support the SNMP Set command.

SNMP support for the SIC functions in the same manner as other SRC components. The SIC has its own subagent, which communicates with the main SRC SNMP daemon using the AgentX protocol. The subagent registers with the main daemon for all relevant object identifiers (OIDs). Traps are communicated from the subagent to the main daemon.

[Figure 10 on page 38](#) depicts the SIC SNMP support.

Figure 10: SNMP Support for the SIC

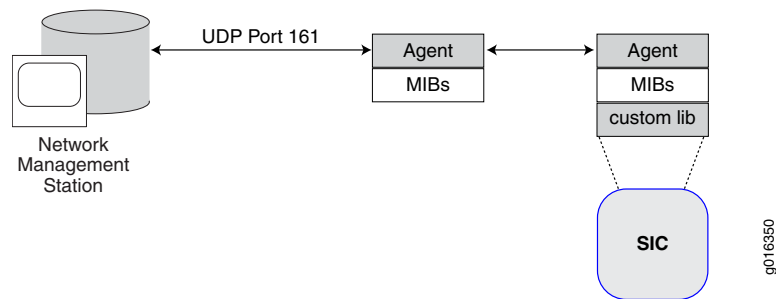

Use the **show** command to view all statistics counters available to the SNMP daemon. [Table 9 on page 38](#) list the MIBs used by the SIC to maintain accounting statistics.

Table 9: MIBs Used by the SIC for SNMP Statistics

MIB	Description
RFC4670.mib	Maintains accounting client statistics.
RFC4671.mib	Maintains accounting server statistics.

The SIC supports the traps described in [Table 10 on page 38](#).

Table 10: SNMP Traps Supported for the SIC

SNMP Trap	Description
diameter-base-protocol-error	Diameter base protocol error occurred.
diameter-peer-connection-down	Diameter peer connection is down.
diameter-permanent-failure	Diameter permanent failure occurred.
diameter-transient-failure	Diameter transient failure occurred.
sic-server-internal-error	An SIC server implementation–dependent error occurred.
sic-server-log-file-failure	Operation on an SIC server log file such as opening, reading, or writing failed. This is most likely due to the server disk being out of space.
sic-server-resource-failure	An SIC server implementation–dependent resource failure occurred.
sic-server-shutdown	The SIC server process stopped successfully.
sic-server-startup	The SIC server process started successfully.



Table 10: SNMP Traps Supported for the SIC (*continued*)

SNMP Trap	Description
sic-server-unauthorized-administration-request	HTTP/HTTPs requests sent to the SIC server were denied because the user does not have proper permission to access the URL.

**Related  
Documentation**

- [Configuring SNMP for the SIC Group \(SRC CLI\) on page 99](#)
- [Configuring Event Logging for an SIC Server \(SRC CLI\) on page 95](#)
- [SIC Event Logging Overview \(SRC CLI\) on page 34](#)



## CHAPTER 3

# Dynamic Authorization

- [Managing Dynamic Services on page 41](#)
- [SIC Dynamic Authorization Support Overview on page 42](#)
- [How the Dynamic Authorization Process Works in the SIC on page 44](#)
- [Dynamic Authorization Targets \(SRC CLI\) on page 48](#)

### Managing Dynamic Services

---

When you integrate the SIC, you can manage services on RADIUS-enabled devices in an SRC network. The SIC processes messages between the NAS device and the RADIUS server. You can configure the services, policies, and parameters with the SRC software independent of the NAS device. The SRC Diameter server communicates with the SIC Diameter server by using Diameter messages to dynamically manage services for a subscriber session. The SIC Diameter server converts the Diameter messages to RADIUS messages and routes dynamic RADIUS requests to the NAS device (client or target), or to the accounting or authentication target.

The SIC Diameter server forwards messages to the SRC Diameter server, which then forwards them to the AAA device driver in the SAE. These Diameter messages perform the following functions:

- AAR—Attach the subscriber to the access network.
- ACR—Provide accounting information.
- ASR—Disconnect the subscriber.
- PPR—Start, modify, or stop the service session; send message routing configuration.
- STR—Detach the subscriber from the access network.

You must configure NAS groups and an AAA device driver for each NAS group hosted by the SAE. You also need to configure the services, policies, and parameters that the SIC uses for service activation on the NAS device. You need to provide specific information for the service templates used by the SIC.

Service templates list the parameters needed for service activation on a NAS device. The SIC has detailed knowledge about the specific NAS device so that it can use the services, policies, and parameters configured by the SRC software for managing services on the NAS device.

Tasks to set up the management of services on RADIUS-enabled devices are:

- Configure the SIC. See [“SIC RADIUS Configuration Summary \(SRC CLI\)”](#) on page 52.
- Configure the SRC Diameter application. See [“Configuring the Diameter Application \(SRC CLI\)”](#) on page 142.
- Configure the NAS groups. See [“Configuring the NAS Groups \(SRC CLI\)”](#) on page 150.
- Configure the SAE to manage AAA devices. See [“Configuring the SAE to Manage AAA Devices”](#) on page 154.
- Configure AAA policies. See [“Configuring AAA Policies \(SRC CLI\)”](#) on page 156.

**Related  
Documentation**

- [SIC Dynamic Authorization Support Overview](#) on page 42
- [How the Dynamic Authorization Process Works in the SIC](#) on page 44
- [Subscriber Information Collector Overview](#) on page 9

---

## SIC Dynamic Authorization Support Overview

---

The SIC can dynamically manage services on RADIUS-enabled devices. The RADIUS capabilities of the SIC allow the SRC software to be aware of the subscriber activity and make dynamic RADIUS requests using the following RADIUS features:

- Authentication, authorization, and accounting (AAA)
- Change of Authorization (COA) message
- Disconnect Message (DM)

The SIC uses RADIUS AAA messages to communicate with the RADIUS server and the network access server (NAS). The SIC converts Diameter messages to RADIUS messages and vice versa. The SIC also performs conversion between Diameter attribute-value pairs (AVPs) and RADIUS attributes.

The SIC can provide:

- Device abstraction and shared secrets for the NAS device
- Accounting and authentication support for subscriber sessions and service sessions
- COA and DM support
- Service parameter changes

RADIUS was designed as an AAA protocol in client/server mode. Supporting dynamic authorization requests requires that the SIC communicate Change of Authorization (COA) requests and Disconnect Messages (DM) to the network access server (NAS). However, every NAS vendor implements services by using different sets of vendor-specific attributes (VSAs); there is no universal language for sending requests to a NAS. To translate COA or DM requests into the correct dialect, the SIC uses service templates, which define services that the router activates and deactivates. These service templates translate COA or DM requests into VSAs so that the NAS device can understand and implement

them. Service templates are created using the SRC CLI and they specify initial authorization, activation, deactivation, and abort session requests.

We provide device templates for Juniper Networks E Series Broadband Services Routers running JunosE Software release 7.2 or later and for Cisco routers running Cisco IOS Release 12.2SB. These templates include sample global and service templates that you can modify for your specific environment. If you want to add a router from another vendor, you must create a new template so that the SRC can communicate properly with your new router.

The SIC dynamic authorization function includes:

- RADIUS listeners for authentication and accounting requests.
- RADIUS dynamic authorization interface for sending COA or DM requests to the NAS.
- RADIUS proxy function for forwarding RADIUS authentication and accounting requests to a downstream RADIUS server.
- SIC Diameter server interacts with the SRC Diameter server. User access, accounting requests, and service accounting information are sent to the SAE through this Diameter interface.

## Rendering

The SIC generates COA or DM requests on request from the SAE. Translations between SAE, SRC Diameter server, SIC, and your router must take place. This translation process is called rendering. The rendering process is shown in [Figure 11 on page 43](#).

**Figure 11: The Rendering Process**

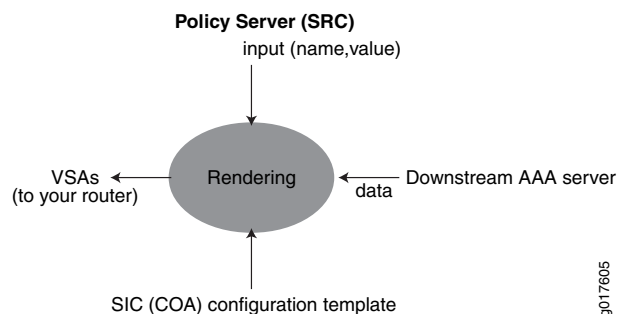

The rendering process takes three inputs and produces one output. Inputs are:

- The data the SAE sends (to and from the SRC Diameter server)
- SIC configuration (device and service) templates
- Data that returns with the authentication response from the downstream AAA server (available only for initial authorization process)

### Related Documentation

- [How the Dynamic Authorization Process Works in the SIC on page 44](#)
- [Managing Dynamic Services on page 41](#)

## How the Dynamic Authorization Process Works in the SIC

---

This section describes the process of creating device and service templates for dynamic authorization. To understand how service templates interact with service requests, there are three main scenarios that you need to consider:

- Initial Authorization
- Activation and Deactivation
- Abort Session

Each of these has a service template associated with it.



**NOTE:** In the following discussion and illustrations, the NAS communicates with the SIC through the router.

### Introduction

There are two common behaviors that trigger dynamic authorization requests:

- The SIC sends a request to the SAE notifying it about an event, such as authentication success.
- The SAE requests a service, such as activation, deactivation, or abort session.

In the former case, the SAE replies, and the SIC uses this reply as one of the inputs to the rendering process to generate VSAs. In any case, the SAE supplies data that the SIC uses as one of the inputs to the rendering process to generate VSAs. The SIC then sends the VSAs to the NAS so that it can activate or deactivate services.

In the process, requests may go not only from the NAS to the SIC, but also to the downstream AAA server, to the SAE, and, in the case of the initial authorization scenario, from the SIC to the downstream AAA server.

### Initial Authorization

Initial authorization of services requires that your NAS support service activation in the Access-Accept message. This capability is called **Initial-Authorization** mode in the service template. This scenario begins when the NAS sends an authorization request to the SIC. The SIC in turn sends a RADIUS access request to the downstream AAA server that handles authorization requests.

If the downstream AAA server approves the request, it sends a RADIUS Access-Accept message to the SIC. Using the global service template configuration, the SIC formats the authorization request to the SAE. At this point, the SAE replies with service activation data used as input to the rendering process. This data contains the service name as specified in the service template along with the attribute values and parameters. For example, if the SAE requests `content_provider_tiered` service, the SIC renders data by

using the corresponding mode, as shown in the following example service template configuration:

```
service-template content_provider-tiered {
  mode Initial-Authorization {
    attributes {
      item attr1 {
        parameterized-attribute {
          format
content_provider_tiered($(contentProviderAddress),$(contentProviderMask),
$(subscriberAddress),$(subscriberMask),
$(upstreamBandwidth),$(downstreamBandwidth));
          name Unisphere-Activate-Service;
        }
      }
      item attr2 {
        default-attribute {
          name Unisphere-Service-Stats;
          value 1;
        }
      }
    }
  }
}
```

The SIC renders the Access-Accept message, then informs the SAE about rendering successes and failures in another request. The SAE sends an acknowledgement back to the SIC, which in turn sends a rendered Access-Accept message to the NAS.

## Accounting

As soon as the requested service is active, the next step is sending an accounting (start or interim) request from the NAS to the SIC. Using the rendering process and the information defined in accounting mode in the global service template, the SIC sends an accounting request to the SAE, which then sends an accounting response. After receiving this response, the SIC sends an accounting request to the downstream AAA server, which sends an accounting response. Finally, the SIC sends an accounting response back to the NAS and service accounting is complete.

[Figure 12 on page 46](#) shows the initial authorization and accounting timing sequence. The rectangles with a folded corner represent pieces of the service or global service templates. For purposes of this illustration, the SIC and SRC are shown in two distinct rectangles.

Figure 12: Initial Authorization and Accounting Timing Sequence

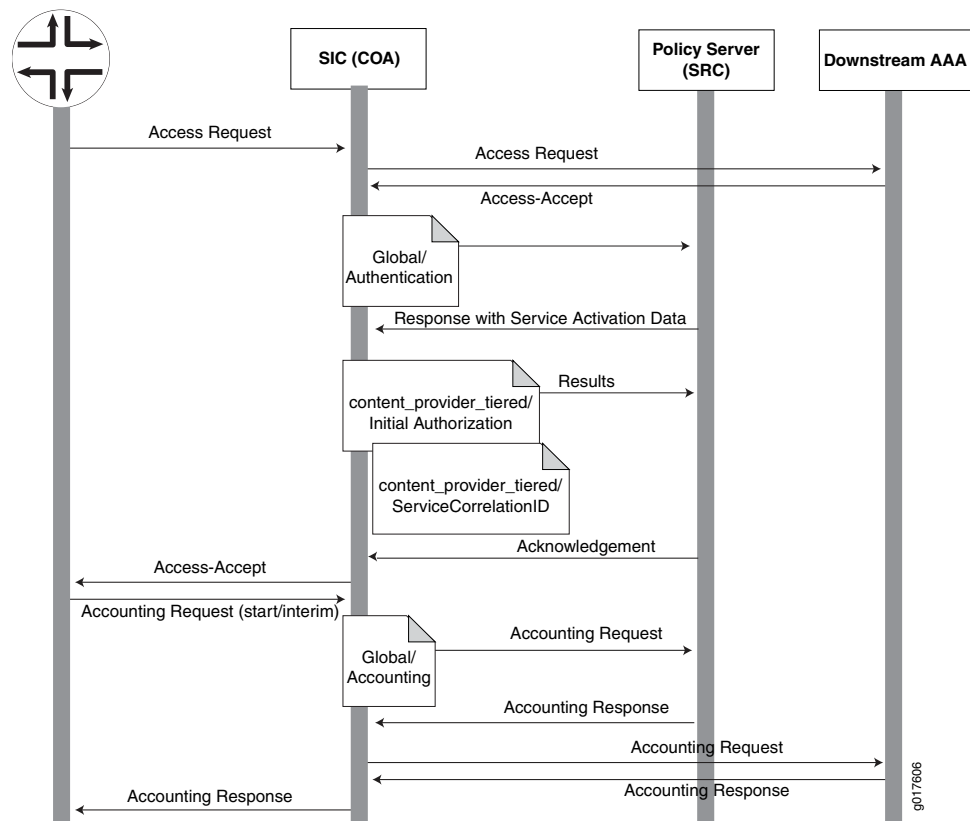

## Service Activation and Deactivation

This section describes the service activation and deactivation scenarios. The sequences for activation and deactivation are identical except that the activation sequence uses activation requests and the deactivation sequence uses deactivation requests.

A service activation begins with an activation request from the SAE to the SIC. [Figure 13 on page 47](#) uses the `guided_entrance` service activation request as an example. This activation request includes all the information needed for the SIC to render the `guided_entrance` service activation request into RADIUS format for the NAS. The SIC sends the rendered request, along with a service correlation ID, as a COA to the NAS. The NAS responds with an acknowledgement packet (ack) or negative acknowledgement (NAK). The SIC then sends a service activation response to the SAE.

This completes the service activation. The NAS then initiates an accounting request, the timing sequence of which is identical to the sequence described in [“Accounting” on page 45](#).

[Figure 13 on page 47](#) shows the activation and deactivation timing sequences. For purposes of this illustration, the SIC and SRC are shown in two distinct rectangles.



Figure 13: Activation and Deactivation Timing Sequences

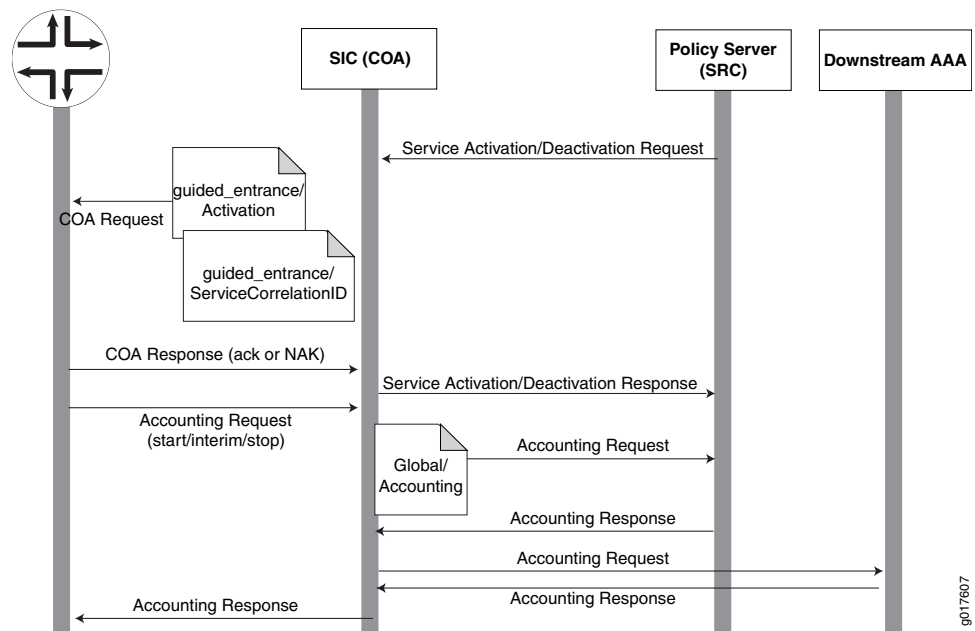

### Abort Session Requests

If the SAE receives an abort session request, it sends it to the SIC. The SIC, using the global service template and Abort-Session mode, renders the request and sends it, along with a service correlation ID, as a Disconnect Message (DM) to the NAS. The NAS responds with an ack or NAK. The SIC then sends a response to the SAE.

In all situations, abort session requests follow the same sequence and use the same global service template.

This completes the abort session scenario. The NAS then initiates an accounting request, the timing sequence of which is identical to the sequence described in [“Accounting” on page 45](#).

[Figure 14 on page 48](#) shows the abort session timing sequence. For purposes of this illustration, the SIC and SRC are shown in two distinct rectangles.

Figure 14: Abort Session Timing Sequence

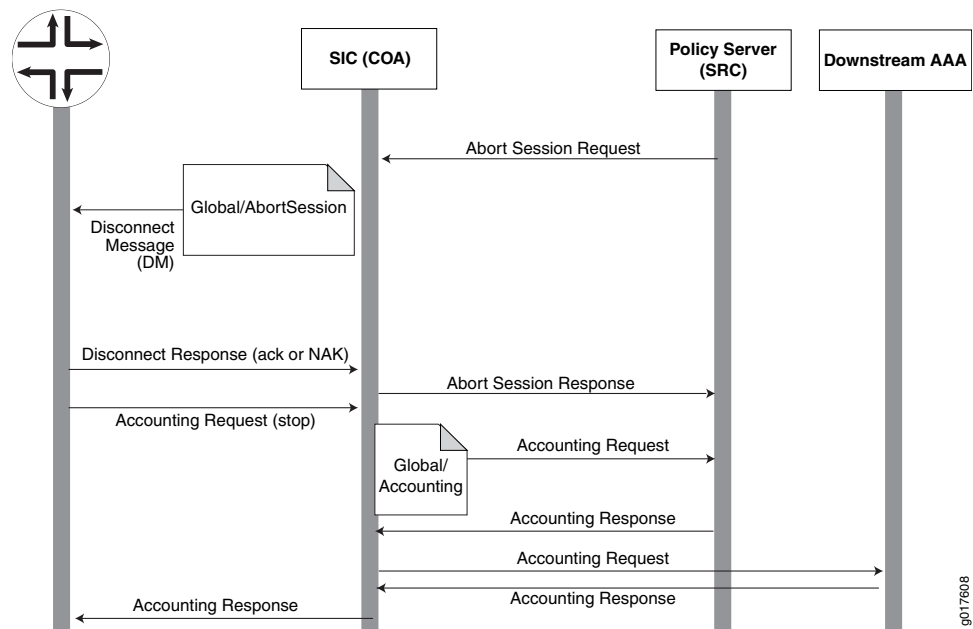

**Related Documentation**

- [SIC Dynamic Authorization Support Overview on page 42](#)
- [Device and Service Template Configuration Overview \(SRC CLI\) on page 101](#)
- [Dynamic Authorization Targets \(SRC CLI\) on page 48](#)

## Dynamic Authorization Targets (SRC CLI)

The NAS is considered a dynamic authorization target to the SIC. Dynamic authorization targets are configured in upstream network elements by using the **shared sic group identifier radius network-element id upstream dynamic-authorization-target** statement. When the SIC receives a COA or DM request, it processes the request based on the device and service and global service templates specified in the request.

**Related Documentation**

- [Device and Service Template Configuration Overview \(SRC CLI\) on page 101](#)
- [SIC Dynamic Authorization Support Overview on page 42](#)
- [How the Dynamic Authorization Process Works in the SIC on page 44](#)

## PART 2

# Configuration

- [Configuration Tasks for Subscriber Information Collector on page 51](#)
- [Configuration Tasks for Dynamic Authorization on page 101](#)
- [Example for Subscriber Information Collector on page 159](#)



## CHAPTER 4

# Configuration Tasks for Subscriber Information Collector

- [SIC Configuration Summary on page 51](#)
- [Configuring the Connection Between the SIC and the Juniper Networks Database \(SRC CLI\) on page 54](#)
- [Creating an SIC Group and Server \(SRC CLI\) on page 56](#)
- [Creating an SIC Server Instance \(SRC CLI\) on page 57](#)
- [Configuring Dictionaries for the SIC Group \(SRC CLI\) on page 57](#)
- [Configuring the Device Models Supported by the SIC Group \(SRC CLI\) on page 60](#)
- [Configuring the RADIUS Accounting Listener for the SIC Group \(SRC CLI\) on page 60](#)
- [Configuring the RADIUS Authentication Listener for the SIC Group \(SRC CLI\) on page 62](#)
- [Configuring the Outbound RADIUS Transport of the SIC Group \(SRC CLI\) on page 63](#)
- [Configuring the RADIUS Transport for an SIC Server \(SRC CLI\) on page 65](#)
- [Configuring the SIC Diameter Server \(SRC CLI\) on page 66](#)
- [Configuring Upstream and Downstream RADIUS Network Elements \(SRC CLI\) on page 70](#)
- [Configuring What Realms Are Local to the SIC Group \(SRC CLI\) on page 81](#)
- [Configuration Statements for SIC Editing Rules \(SRC CLI\) on page 82](#)
- [Configuring the Optional Editing Rules Used by the SIC Group \(SRC CLI\) on page 85](#)
- [Configuring the Accounting Method Used by the SIC Group \(SRC CLI\) on page 87](#)
- [Configuring the Authentication Target Used by the SIC Server \(SRC CLI\) on page 90](#)
- [Configuring Request Routing \(SRC CLI\) on page 90](#)
- [Configuring Event Logging for an SIC Server \(SRC CLI\) on page 95](#)
- [Configuring SNMP for the SIC Group \(SRC CLI\) on page 99](#)

## SIC Configuration Summary

---

- [SIC RADIUS Configuration Summary \(SRC CLI\) on page 52](#)
- [SIC RADIUS Dynamic Authorization Configuration Summary \(SRC CLI\) on page 53](#)

- [SIC Diameter Configuration Summary \(SRC CLI\) on page 54](#)
- [Configuring Management of RADIUS-Enabled Devices for the SIC \(SRC CLI\) on page 54](#)

## SIC RADIUS Configuration Summary (SRC CLI)

The SIC default configuration satisfies the needs of most environments, with minor changes such as accounting and authentication targets, editing rules, routing rules, and RADIUS clients.

To configure the SIC RADIUS options:

1. Use the default settings for the connection between the SIC and the Juniper Networks database, or configure your own connection.

See [“Configuring the Connection Between the SIC and the Juniper Networks Database \(SRC CLI\)” on page 54](#).

2. Use the default SIC group, or create an SIC group or server.

See [“Creating an SIC Group and Server \(SRC CLI\)” on page 56](#).

3. Use the default dictionary for the SIC group, or define dictionary changes.

See [“Configuring Dictionaries for the SIC Group \(SRC CLI\)” on page 57](#).

4. Use the default device model (default-model), or configure the device models used by upstream and downstream network elements.

See [“Configuring the Device Models Supported by the SIC Group \(SRC CLI\)” on page 60](#).

5. (Optional) Configure editing rules for the SIC group.

See [“Configuring the Optional Editing Rules Used by the SIC Group \(SRC CLI\)” on page 85](#).

6. Configure any realms you want processed by the local server.

See [“Configuring What Realms Are Local to the SIC Group \(SRC CLI\)” on page 81](#).

7. Configure the accounting listener for the SIC group.

See [“Configuring the RADIUS Accounting Listener for the SIC Group \(SRC CLI\)” on page 60](#).

8. Configure the authentication listener for the SIC group.

See [“Configuring the RADIUS Authentication Listener for the SIC Group \(SRC CLI\)” on page 62](#).

9. Configure outbound transport for the SIC group.

See [“Configuring the Outbound RADIUS Transport of the SIC Group \(SRC CLI\)” on page 63](#).

10. Configure the upstream and downstream network elements.

For the upstream network element, configure:

- Supported device models
- Accounting client

- Authentication client
- Dynamic authorization target and failover policy

For the downstream network element, configure:

- Supported device models
- Accounting target and failover policy and mode
- Authentication target and failover policy and mode

See [“Configuring Upstream and Downstream RADIUS Network Elements \(SRC CLI\)”](#) on page 70.

11. Configure the accounting method used by the SIC group.

See [“Configuring the Accounting Method Used by the SIC Group \(SRC CLI\)”](#) on page 87.

12. (Optional) Create additional server instances as desired.

See [“Creating an SIC Server Instance \(SRC CLI\)”](#) on page 57.

13. (Optional) Configure request routing.

See [“Configuring Request Routing \(SRC CLI\)”](#) on page 90.

14. Configure transport options for each SIC server in the group.

See [“Configuring the RADIUS Transport for an SIC Server \(SRC CLI\)”](#) on page 65.

15. Configure event logging.

See [“Configuring Event Logging for an SIC Server \(SRC CLI\)”](#) on page 95.

16. (Optional) Configure SNMP options.

See [“Configuring SNMP for the SIC Group \(SRC CLI\)”](#) on page 99.

## SIC RADIUS Dynamic Authorization Configuration Summary (SRC CLI)

To configure RADIUS dynamic authorization support, you must configure the device and service templates:

- Review the device and service template configuration overview.

See [“Device and Service Template Configuration Overview \(SRC CLI\)”](#) on page 101.

- Configure the device template used by the SIC group.

See [“Configuring Device Templates \(SRC CLI\)”](#) on page 108.

- Configure the device capabilities.

See [“Configuring the Device Capabilities Supported in the Device Template \(SRC CLI\)”](#) on page 109.

- Configure the service template.

See [“Configuring SIC Service Templates \(SRC CLI\)”](#) on page 111.

- Configure any tagged attributes for the service template.

See [“Configuring Tagged Attributes in SIC Service Templates \(SRC CLI\)”](#) on page 120.

- Configure the global service template.

See [“Configuring Global Service Templates \(SRC CLI\)”](#) on page 128.

## SIC Diameter Configuration Summary (SRC CLI)

To configure Diameter support for the SIC:

1. Configure the SIC Diameter server including the Diameter network element failover policy and the Diameter peers.

See [“Configuring the SIC Diameter Server \(SRC CLI\)”](#) on page 66.

2. Configure the Diameter application.

See [“Configuring the Diameter Application \(SRC CLI\)”](#) on page 142.

3. Configure the SRC Diameter server.

See [“Configuring Diameter Peers \(SRC CLI\)”](#) on page 148.

## Configuring Management of RADIUS-Enabled Devices for the SIC (SRC CLI)

To configure management of RADIUS-enabled devices when using the SIC:

1. Configure the NAS group peers, device capabilities, and routes.

See [“Configuring the NAS Groups \(SRC CLI\)”](#) on page 150.

2. Configure the SAE to manage SAE devices.

See [“Configuring the SAE to Manage AAA Devices”](#) on page 154.

3. Configure the AAA policy rules.

See [“Configuring AAA Policies \(SRC CLI\)”](#) on page 156.

## Configuring the Connection Between the SIC and the Juniper Networks Database (SRC CLI)

---

The configuration of the subscriber information collector (SIC) is stored in the Juniper Networks database.

Use the following statements to configure the connection between the SIC and the Juniper Networks database:

```
slot number sic initial directory-connection {  
    url url ;  
    port port ;  
    principal principal ;  
    credentials credentials ;  
    entry-dn entry-dn ;  
    filter filter ;  
}
```

To configure the directory connection properties for the SIC:



1. From configuration mode, access the statement that configures the directory configuration for the SIC in a slot.

```
user@host# edit slot number sic initial directory-connection
```

For example:

```
user@host# edit slot 0 sic initial directory-connection
```

2. Specify the password with which the SIC accesses the directory.

```
[edit slot 0 sic initial directory-connection]
user@host# set credentials credentials
```

3. (Optional) Specify the URL that identifies the location of the primary directory server.

```
[edit slot 0 sic initial directory-connection]
user@host# set url url
```

On a C Series Controller, this value is [ldap://127.0.0.1:389](#).

4. (Optional) Specify the port to use when connecting to the Juniper Networks database.

```
[edit slot 0 sic initial directory-connection]
user@host# set port port
```

5. (Optional) Specify the DN that contains the username that the directory server uses to authenticate the SIC.

```
[edit slot 0 sic initial directory-connection]
user@host# set principal principal
```

6. (Optional) Specify where the root of the SIC configuration is in the directory.

```
[edit slot 0 sic initial directory-connection]
user@host# set entry-dn entry-dn
```

7. (Optional) Specify any query filters you want to use to monitor changes in the Juniper Networks database.

```
[edit slot 0 sic initial directory-connection]
user@host# set filter filter
```

8. (Optional) Verify your configuration.

```
[edit slot 0 sic initial directory-connection]
user@host# show
url ldap://127.0.0.1:389/;
principal cn=conf,o=0perators,<base>;
credentials *****;
```

#### Related Documentation

- [Example: Basic SIC Group Configuration \(SRC CLI\) on page 159](#)
- [Configuring Initial Directory Eventing Properties for SRC Components](#)
- [Verifying the Local Configuration for a Component](#)

## Creating an SIC Group and Server (SRC CLI)

---

The SIC group configuration controls the properties of accounting and authentication targets, dictionaries, editing rules, and RADIUS and Diameter options.

To create an SIC group and the associated server:

- From configuration mode, access the configuration statement that creates an SIC group.

```
[edit]
user@host# edit slot 0 server
```

For example, if you want to create an SIC group named `server-group1` that includes a server named `server-bldg5`, from configuration mode:

- Specify the *group-name* and *server-name*.

```
[edit]
user@host# edit slot 0 sic server
set name /server-group1/server-bldg5
```

The following rules depict how a new SIC group or server configuration is created on successfully committing the configuration:

- If the **group-name** does not exist in the Juniper Networks database, a new group and server instance as specified in this statement are created and populated with sample data.
- If the **group-name** already exists in the Juniper Networks database, a server instance as specified in this statement is created under the group and populated with sample data.

If you want to add another server to `server-group1` named `server-bldg5a`, execute:

```
[edit]
user@host# edit slot 0 sic server
set name /server-group1/server-bldg5a
```

Creating a server by using this statement populates it with sample data. You can also add a new server to an existing group by using the shared SIC group **shared sic group identifier server identifier** statement. However, this statement does not populate the server with sample data.

### Related Documentation

- [Example: Basic SIC Group Configuration \(SRC CLI\) on page 159](#)
- [Local and Shared Configurations for the SIC \(SRC CLI\) on page 14](#)
- [Creating an SIC Server Instance \(SRC CLI\) on page 57](#)

## Creating an SIC Server Instance (SRC CLI)

Use either of the following statements to configure an SIC server instance:

```
slot number sic server {
    name /group-name/server-name;
}
shared sic group identifier server identifier
```

To create an instance of an SIC server:

- From configuration mode, access the statement that configures the SIC server.

```
[edit]
user@host# edit slot 0 sic server
set name /group-name/server-name
```

For example, if you want to create an SIC group named **server-group1** that includes a server named **server-bldg5**, from configuration mode:

- Specify the *group-name* and *server-name*.

```
[edit]
user@host# edit slot 0 sic server
set name /server-group1/server-bldg5
```

If you want to add another server to **server-group1** named **server-bldg5a**, execute:

```
[edit]
user@host# edit slot 0 sic server
set name /server-group1/server-bldg5a
```

Creating a server by using this statement populates it with sample data.

You can also add a new server to an existing group by using the **shared sic group *identifier* server *identifier*** statement. However, this statement does not populate the server with sample data.

### Related Documentation

- [Example: Basic SIC Group Configuration \(SRC CLI\) on page 159](#)
- [Local and Shared Configurations for the SIC \(SRC CLI\) on page 14](#)
- [Creating an SIC Group and Server \(SRC CLI\) on page 56](#)
- [Configuring Event Logging for an SIC Server \(SRC CLI\) on page 95](#)

## Configuring Dictionaries for the SIC Group (SRC CLI)

You can add new attributes or modify the current attributes in an SIC dictionary. To add or modify an attribute in a dictionary, specify the unique name of the attribute and configure the RADIUS properties of the attribute.



**NOTE:** To create a new dictionary, we recommend that you work with Juniper Networks Technical Support.

Use the following statements to configure attributes in an SIC dictionary:

```
shared sic group identifier dictionary id
```

```
shared sic group identifier dictionary id attribute id
```

```
shared sic group identifier dictionary id attribute id radius {
  type type;
  format (one-byte-integer | integer | eight-byte-integer | string | ipv4-address |
    ipv6-address | time | octets);
  vendor-id vendor-id;
  encrypt;
  salt-encrypt;
  tagged;
  sensitive;
}
```

```
shared sic group identifier dictionary id attribute id radius constant constant-name {
  constant-value;
}
```

To add or modify attributes in an SIC dictionary:

1. From configuration mode, access the statement that specifies the unique name for the dictionary. This sample procedure uses `group1` as the group identifier and `dic1` as the dictionary identifier.

```
[edit]
user@host# edit shared sic group group1 dictionary dic1
```

2. Specify the unique name for the attribute you want to add or modify in the dictionary.

```
[edit shared sic group group1 dictionary dic1]
user@host# edit attribute id
```

3. Specify that the attribute is a RADIUS attribute.

```
[edit shared sic group group1 dictionary dic1 attribute id]
user@host# edit radius
```

4. Specify the attribute type.

```
[edit shared sic group group1 dictionary dic1 attribute attribute1 radius]
user@host# set type type
```

5. Specify the format of the RADIUS attribute.

```
[edit shared sic group group1 dictionary dic1 attribute attribute1 radius]
user@host# set format (one-byte-integer | integer | eight-byte-integer | string |
  ipv4-address | ipv6-address | time | octets)
```

where:

- one-byte-integer—Attribute value is an 8-bit unsigned integer.
- integer—Attribute value is a 32-bit unsigned integer.
- eight-byte-integer—Attribute value is a 64-bit unsigned integer.
- string—Attribute value is a string.
- ipv4-address—Attribute value is an IPv4 address.
- ipv6-address—Attribute value is an IPv6 address.
- time—Attribute value is a 32-bit unsigned value, with the most significant octet appearing first. The value is equal to the number of seconds since 00:00:00 UTC, January 1, 1970.
- octets—Attribute value consists of raw bytes.

6. (Optional) Specify the vendor ID for the attribute.

```
[edit shared sic group group1 dictionary dic1 attribute attribute1 radius]
user@host# set vendor-id vendor-id
```

7. (Optional) Specify whether the attribute should be encrypted without the salt.

```
[edit shared sic group group1 dictionary dic1 attribute attribute1 radius]
user@host# set encrypt
```

8. (Optional) Specify whether the attribute should be encrypted with the salt.

```
[edit shared sic group group1 dictionary dic1 attribute attribute1 radius]
user@host# set salt-encrypt
```

9. (Optional) Specify whether the RADIUS attribute is tagged.

```
[edit shared sic group group1 dictionary dic1 attribute attribute1 radius]
user@host# set tagged
```

10. (Optional) Specify whether the RADIUS attribute carries sensitive data, so its value will not be logged.

```
[edit shared sic group group1 dictionary dic1 attribute attribute1 radius]
user@host# set sensitive
```

11. (Optional) Specify the name and value of the constant you want to associate with the data contained in the RADIUS attribute.

```
[edit shared sic group group1 dictionary dic1 attribute attribute1 radius constant]
user@host# set constant-name constant-name constant-value
```

12. (Optional) If you modify an existing dictionary, you need to restart the SIC.

```
user@host# restart component sic
```

- Related Documentation**
- [Example: Basic SIC Group Configuration \(SRC CLI\) on page 159](#)
  - [Configuring the Device Models Supported by the SIC Group \(SRC CLI\) on page 60](#)
  - [SIC Dictionaries and Device Models Overview \(SRC CLI\) on page 33](#)

---

## Configuring the Device Models Supported by the SIC Group (SRC CLI)

To configure the device models supported by the SIC group:

1. From configuration mode, access the statement that configures the device models supported by the SIC group. For example, to configure the device associated with the model name `dm1` for the group `group1`:

```
[edit]
user@host# edit shared sic group group1 model dm1
```

2. Specify the name of the dictionary used by the device model.

```
[edit shared sic group group1 model dm1]
user@host# set dictionary dictionary
```

- Related Documentation**
- [SIC Dictionaries and Device Models Overview \(SRC CLI\) on page 33](#)
  - [Configuring Dictionaries for the SIC Group \(SRC CLI\) on page 57](#)
  - [Configuring Upstream and Downstream RADIUS Network Elements \(SRC CLI\) on page 70](#)
  - [Example: Basic SIC Group Configuration \(SRC CLI\) on page 159](#)

---

## Configuring the RADIUS Accounting Listener for the SIC Group (SRC CLI)

The accounting listener listens for RADIUS accounting events and filters undesired events based on attachment session attributes. Complete the following tasks to configure the accounting listener:

1. [Configuring the RADIUS Accounting Listener Queue Limits \(SRC CLI\) on page 60](#)
2. [Configuring the RADIUS Accounting Listener Transport \(SRC CLI\) on page 61](#)

### Configuring the RADIUS Accounting Listener Queue Limits (SRC CLI)

Use the following statements to configure the accounting listener queue limits:

```
shared sic group identifier radius accounting-listener limit {
    incoming-queue incoming-queue;
    transaction-queue transaction-queue;
}
```

To configure the RADIUS accounting listener queue limits:

1. From configuration mode, access the statement that configures the RADIUS accounting listener queue limits. For example, to configure the limits for a group called `group1`:

```
[edit]
user@host# edit shared sic group group1 radius accounting-listener limit
```

2. (Optional) Specify the incoming queue limit for the RADIUS accounting listener.

```
[edit shared sic group group1 radius accounting-listener limit]
user@host# set incoming-queue incoming-queue
```

3. (Optional) Specify the transaction queue limit for the RADIUS accounting listener.

```
[edit shared sic group group1 radius accounting-listener limit]
user@host# set transaction-queue transaction-queue
```

## Configuring the RADIUS Accounting Listener Transport (SRC CLI)

Use the following statements to configure the RADIUS accounting listener transport:

```
shared sic group identifier radius accounting-listener transport
shared sic group identifier radius accounting-listener transport id {
  port port;
  connections-per-thread connections-per-thread;
  connect-timeout connect-timeout;
  disconnect-timeout disconnect-timeout;
}
```

1. From configuration mode, access the statement that configures the RADIUS accounting listener transport and specify a name for the transport. Each RADIUS accounting transport must have a unique name. For example to configure a transport called `acct-tran1`:

```
[edit]
user@host# edit shared sic group group1 radius accounting-listener transport acct-tran1
```

2. Specify the UDP port number of the accounting listener from which the server listens for RADIUS packets.

```
[edit shared sic group group1 radius accounting-listener transport acct-tran1]
user@host# set port port
```

3. (Optional) Specify the number of UDP connections per thread.

```
[edit shared sic group group1 radius accounting-listener transport acct-tran1]
user@host# set connections-per-thread connections-per-thread
```

4. (Optional) Specify the UDP connection timeout in milliseconds.

```
[edit shared sic group group1 radius accounting-listener transport acct-tran1]
user@host# set connect-timeout connect-timeout
```

5. (Optional) Specify the UDP disconnection timeout in milliseconds.

```
[edit shared sic group group1 radius accounting-listener transport acct-tran1]
user@host# set disconnect-timeout disconnect-timeout
```

**Related  
Documentation**

- [Example: Basic SIC Group Configuration \(SRC CLI\) on page 159](#)
- [Configuring the Outbound RADIUS Transport of the SIC Group \(SRC CLI\) on page 63](#)
- [Configuring the RADIUS Transport for an SIC Server \(SRC CLI\) on page 65](#)

## Configuring the RADIUS Authentication Listener for the SIC Group (SRC CLI)

---

The authentication listener listens for RADIUS authentication messages and filters undesired events based on attachment session attributes. Complete the following tasks to configure the authentication listener:

1. [Configuring the RADIUS Authentication Listener Queue Limits \(SRC CLI\) on page 62](#)
2. [Configuring the RADIUS Authentication Listener Transport \(SRC CLI\) on page 62](#)

### Configuring the RADIUS Authentication Listener Queue Limits (SRC CLI)

Use the following statements to configure the RADIUS authentication listener queue limit:

```
shared sic group identifier radius authentication-listener limit {
  incoming-queue incoming-queue;
  transaction-queue transaction-queue;
}
```

To configure the RADIUS authentication listener queue limits:

1. From configuration mode, access the statement that configures the RADIUS authentication listener queue limits. For example, to configure the limits for a group called group1:

```
[edit]
user@host# edit shared sic group group1 radius authentication-listener limit
```

2. (Optional) Specify the incoming queue limit for the RADIUS authentication listener.

```
[edit shared sic group group1 radius authentication-listener limit]
user@host# set incoming-queue incoming-queue
```

3. (Optional) Specify the transaction queue limit for the RADIUS authentication listener.

```
[edit shared sic group group1 radius authentication-listener limit]
user@host# set transaction-queue transaction-queue
```

### Configuring the RADIUS Authentication Listener Transport (SRC CLI)

Use the following statements to configure the RADIUS authentication listener transport:



```
shared sic group identifier radius authentication-listener transport
shared sic group identifier radius authentication-listener transport id {
  port port;
  connections-per-thread connections-per-thread;
  connect-timeout connect-timeout;
  disconnect-timeout disconnect-timeout;
}
```

1. From configuration mode, access the statement that configures the RADIUS authentication listener transport and specify a name for the transport. Each RADIUS authentication transport must have a unique name. For example, to configure a transport called `auth-tran1`:

```
[edit]
user@host# edit shared sic group group1 radius authentication-listener transport
auth-tran1
```

2. Specify the UDP port number of the authentication listener from which the server listens for RADIUS packets.

```
[edit shared sic group group1 radius authentication-listener transport auth-tran1]
user@host# set port port
```

3. (Optional) Specify the number of UDP connections per thread.

```
[edit shared sic group group1 radius authentication-listener transport auth-tran1]
user@host# set connections-per-thread connections-per-thread
```

4. (Optional) Specify the UDP connection timeout in milliseconds.

```
[edit shared sic group group1 radius authentication-listener transport auth-tran1]
user@host# set connect-timeout connect-timeout
```

5. (Optional) Specify the UDP disconnection timeout in milliseconds.

```
[edit shared sic group group1 radius authentication-listener transport auth-tran1]
user@host# set disconnect-timeout disconnect-timeout
```

#### Related Documentation

- [Example: Basic SIC Group Configuration \(SRC CLI\) on page 159](#)
- [Configuring the Outbound RADIUS Transport of the SIC Group \(SRC CLI\) on page 63](#)
- [Configuring the RADIUS Transport for an SIC Server \(SRC CLI\) on page 65](#)

## Configuring the Outbound RADIUS Transport of the SIC Group (SRC CLI)

You can use the RADIUS outbound transport to control communication to accounting targets that reside in a downstream network element. You need to specify the UDP port, as well as connect and disconnect related configuration options of the SIC group.

Use the following statements to configure the outbound RADIUS transport of the SIC group:

```
shared sic group identifier radius outbound-transport transport-name
```

```
shared sic group identifier radius outbound-transport transport-name {  
  connections-per-thread connections-per-thread;  
  connect-timeout connect-timeout;  
  disconnect-timeout disconnect-timeout;  
  port port;  
  port-range-size port-range-size;  
}
```

To configure the outbound RADIUS transport of the SIC group:

1. From configuration mode, access the statement that configures the name for the outbound RADIUS transport of the SIC group. For example, to configure the outbound RADIUS transport called outtpr1 for the SIC group group1:

```
[edit]  
user@host# edit shared sic group group1 radius outbound-transport outtpr1
```

2. (Optional) Specify the number of UDP connections per thread.

```
[edit shared sic group group1 radius outbound-transport outtpr1]  
user@host# set connections-per-thread connections-per-thread
```

3. (Optional) Specify the UDP connection timeout in milliseconds.

```
[edit shared sic group group1 radius outbound-transport outtpr1]  
user@host# set connect-timeout connect-timeout
```

4. (Optional) Specify the UDP disconnection timeout in milliseconds.

```
[edit shared sic group group1 radius outbound-transport outtpr1]  
user@host# set disconnect-timeout disconnect-timeout
```

5. Specify the UDP port number starting from which the server sends the RADIUS packets.

```
[edit shared sic group group1 radius outbound-transport outtpr1]  
user@host# set port port
```

6. (Optional) Specify the range of UDP ports that are used to send the RADIUS packets.

```
[edit shared sic group group1 radius outbound-transport outtpr1]  
user@host# set port-range-size port-range-size
```

#### Related Documentation

- [Example: Basic SIC Group Configuration \(SRC CLI\) on page 159](#)
- [RADIUS and Diameter Transports on page 32](#)
- [Configuring the RADIUS Transport for an SIC Server \(SRC CLI\) on page 65](#)
- [Configuring Downstream Network Elements and Accounting and Authentication Targets \(SRC CLI\) on page 76](#)

## Configuring the RADIUS Transport for an SIC Server (SRC CLI)

You need to configure both the inbound and outbound RADIUS transport for each server in the SIC group. Servers use the same inbound and outbound transport names that are configured for the SIC group.

Use the following statements to configure the RADIUS transport options for the SIC server:

```
shared sic group identifier server identifier transport transport-name
```

```
shared sic group identifier server identifier transport transport-name {  
  address address;  
}
```

```
shared sic group identifier server identifier outbound-transport transport-name
```

```
shared sic group identifier server identifier outbound-transport transport-name {  
  address address;  
}
```

To configure the RADIUS transport options for the SIC server:

1. From configuration mode, access the statement that configures the RADIUS inbound transport options for the server. For example, if the accounting listener transport for the group is configured as `trpin1`, specify the server inbound transport as `trpin1`.

```
[edit]  
user@host# edit shared sic group group1 server server1 transport trpin1
```

2. (Optional) Specify the IP address used by the server for receiving UDP packets.

```
[edit shared sic group group1 server server1 transport trpin1]  
user@host# set address address
```

3. Specify the RADIUS outbound transport options for the SIC server. For example, if the outbound transport for the SIC group is set to `trpout1`, set the server outbound transport to `trpout1`.

```
[edit]  
user@host# edit shared sic group group1 server server1 outbound-transport trpout1
```

4. (Optional) Specify the IP address used by the server when sending outbound requests.

```
[edit shared sic group group1 server server1 outbound-transport trpout1]  
user@host# set address address
```

### Related Documentation

- [Example: Basic SIC Group Configuration \(SRC CLI\) on page 159](#)
- [RADIUS and Diameter Transports on page 32](#)
- [Managing Dynamic Services on page 41](#)

- [Configuring the Outbound RADIUS Transport of the SIC Group \(SRC CLI\) on page 63](#)
- [Creating an SIC Server Instance \(SRC CLI\) on page 57](#)

## Configuring the SIC Diameter Server (SRC CLI)

---

- [Configuration Statements for the SIC Diameter Server \(SRC CLI\) on page 66](#)
- [Configuring the SIC Diameter Server Identity \(SRC CLI\) on page 67](#)
- [Configuring the SIC Diameter Server Peer \(SRC CLI\) on page 68](#)

### Configuration Statements for the SIC Diameter Server (SRC CLI)

Use the following statements to configure the SIC Diameter server:

```
shared sic group identifier server identifier diameter identity {
    origin-host origin-host;
    origin-realm origin-realm;
}
shared sic group identifier server identifier diameter transport id {
    protocol (tcp | sctp);
    port port;
}
shared sic group identifier diameter network-element id {
    description description;
    failover-policy (round-robin | primary-backup);
}
shared sic group identifier diameter network-element id peer name {
    description description;
    address address;
    protocol (tcp | sctp);
    port port;
    active-peer;
    priority priority;
}
shared sic group identifier diameter network-element id peer name {
    enforce-source-address;
}
shared sic group identifier diameter network-element id peer name {
    origin-host origin-host;
}
shared sic group identifier diameter network-element id peer name addresses address
    address
```

## Configuring the SIC Diameter Server Identity (SRC CLI)

Configuring the SIC Diameter server identity includes specifying the origin-host, origin-realm, the port the server receives Diameter messages on, and protocol. The SIC Diameter server communicates with the SRC Diameter server. The origin-host and origin-realm identify the SIC Diameter server. This identity is sent in all Diameter requests originating on this server.

The default identity of the SIC Diameter server is set to origin-host="your-host" and the origin-realm="your-realm.net." You must reconfigure these settings for your network environment.

To configure the SRC Diameter server and the Diameter application, see ["Configuring the Diameter Application \(SRC CLI\)" on page 142](#) and ["Configuring Diameter Peers \(SRC CLI\)" on page 148](#).

Use the following statements to configure the SIC Diameter server identity:

```
shared sic group identifier server identifier diameter identity {
    origin-host origin-host;
    origin-realm origin-realm;
}
shared sic group identifier server identifier diameter transport id {
    protocol (tcp | sctp);
    port port;
}
```

To configure the SIC Diameter server identity:

1. From configuration mode, access the statement that configures the SIC Diameter server. For example, to configure the SIC Diameter server in an SIC group called g1 that includes an SIC server called svr1:

```
[edit]
user@host# shared sic group g1 server svr1 diameter identity
```

2. Specify the origin-host name of the SIC Diameter server. For example, to specify the origin-host as sic-diam-svr1:

```
[edit shared sic group g1 server svr1 diameter identity]
user@host# set origin-host sic-diam-svr1
```

3. Specify the origin-realm name of the SIC Diameter server. For example, to specify the origin-realm as abc.com:

```
[edit shared sic group g1 server svr1 diameter identity]
user@host# set origin-realm abc.com
```

4. Verify your configuration.

```
[edit shared sic group g1 server svr1 diameter identity]
user@host# show
```

```
user@host# show
origin-host diam-svr1;
origin-realm abc.com;
```

## Configuring the SIC Diameter Server Peer (SRC CLI)

The SIC Diameter server handles all communication between the SIC and the SRC Diameter server. This procedure describes how to configure the network element in which the SRC Diameter server logically resides, the failover policy, and the Diameter connection between the SIC Diameter server and the SRC Diameter server.

Use the following statements to configure the SIC Diameter peer:

```
shared sic group identifier diameter network-element id {
  description description;
  failover-policy (round-robin | primary-backup);
}
shared sic group identifier diameter network-element id peer name {
  description description;
  address address;
  protocol (tcp | sctp);
  port port;
  active-peer;
  priority priority;
}
shared sic group identifier diameter network-element id peer name {
  enforce-source-address;
}
shared sic group identifier diameter network-element id peer name {
  origin-host origin-host;
}
shared sic group identifier diameter network-element id peer name addresses address
address
```

To configure the SIC Diameter server peer:

1. From configuration mode, access the statement that configures the SIC Diameter server peer and configure the network element where the SRC Diameter server resides. For example, to configure a Diameter network element called `diam-ne1` for an SIC group called `g1`:

```
[edit]
user@host# shared sic group g1 diameter network-element diam-ne1
```

2. (Optional) Specify a description for the network element.

```
[shared sic group g1 diameter network-element diam-ne1]
user@host# set description description
```

3. (Optional) Configure the failover policy for the network element. For example, to configure the primary or backup failover policy:

```
[shared sic group g1 diameter network-element diam-ne1]
user@host# set primary-backup
```

4. Configure the name of the Diameter peer (SRC Diameter server). For example, to call the peer `src-diam-svr1`:

```
[shared sic group g1 diameter network-element diam-ne1]
user@host# edit peer src-diam-svr1
```

5. (Optional) Specify a description for the Diameter peer.

```
[shared sic group g1 diameter network-element diam-ne1 peer src-diam-svr1]
user@host# set description description
```

6. Specify the IP address of the remote Diameter peer (SRC Diameter server). For example, `10.1.2.3`.

```
[shared sic group g1 diameter network-element diam-ne1 peer src-diam-svr1]
user@host# set address 10.1.2.3
```

7. Specify the protocol the Diameter peer (SRC Diameter server) uses for Diameter messages (TCP or SCTP).

```
[shared sic group g1 diameter network-element diam-ne1 peer src-diam-svr1]
user@host# set protocol sctp
```

8. Specify which port the Diameter peer (SRC Diameter server) receives messages on. For example, port `2222`.

```
[shared sic group g1 diameter network-element diam-ne1 peer src-diam-svr1]
user@host# set port 2222
```

9. (Optional) Specify whether the peer is active or not. If the peer is configured to connect actively, the server periodically attempts to connect (or reconnect after a connection has failed) to the remote peer. If this option is not set, a connection is established only after the remote peer attempts to connect to this server.

```
[shared sic group g1 diameter network-element diam-ne1 peer src-diam-svr1]
user@host# set active-peer
```

10. (Optional) Specify the priority of the peer for the failover policy. Peers with lower priority values are the preferred routing targets for Diameter requests. Requests are split equally among peers with the same priority level.

```
[shared sic group g1 diameter network-element diam-ne1 peer src-diam-svr1]
user@host# set priority 1
```

11. (Optional) Specify whether a source IP match is required for the connection. This option determines whether the source IP address of a connection attempt must match one of the configured IP addresses used to connect to this peer. If this option is not set, requests are accepted from any IP address as long as the client presents the correct host name during the capabilities exchange. This functionality allows other peers to exist behind NAS devices.

```
[shared sic group g1 diameter network-element diam-ne1 peer src-diam-svr1]
user@host# set enforce-source-address
```

12. Specify the origin-host name of the Diameter peer (SRC Diameter server). For example, if the origin-host name of the SRC Diameter server is diam-host1:

```
[shared sic group g1 diameter network-element diam-ne1 peer src-diam-svr1]
user@host# set origin-host diam-host1
```

13. (Optional) Specify an ordered set of IP addresses to use for a multilink connection. An IP address of the remote peer is necessary to establish a Diameter connection with the remote peer (SRC Diameter server). For a Diameter connection over TCP, only one configured address is used. Over SCTP, the connection may be established over multiple addresses.

```
[shared sic group g1 diameter network-element diam-ne1 peer src-diam-svr1]
user@host# set addresses address 10.1.2.4
user@host# set addresses address 10.1.2.5
user@host# set addresses address 10.1.2.6
```

14. Verify your configuration.

```
[shared sic group g1 diameter network-element diam-ne1 peer src-diam-svr1]
user@host# show
```

```
active-peer;
address 10.1.2.3;
addresses {
  address 10.1.2.4;
  address 10.1.2.5;
  address 10.1.2.6;
}
port 3868;
priority 1;
protocol sctp;
enforce-source-address;
origin-host diam-host1;
```

```
[edit shared sic group g1 diameter network-element diam-ne1 peer src-diam-svr1]
user@host#
```

---

## Configuring Upstream and Downstream RADIUS Network Elements (SRC CLI)

- [Configuration Statements for Downstream Network Elements and Accounting and Authentication Targets \(SRC CLI\) on page 71](#)
- [Configuration Statements for Upstream Network Elements, Accounting and Authentication Clients, and Dynamic Authorization Targets \(SRC CLI\) on page 72](#)
- [Creating a Network Element \(SRC CLI\) on page 72](#)
- [Configuring the Device Models Supported in the Network Element \(SRC CLI\) on page 73](#)
- [Configuring Upstream Network Elements and Accounting and Authentication Clients \(SRC CLI\) on page 74](#)
- [Configuring Upstream Network Elements and Dynamic Authorization Targets \(SRC CLI\) on page 75](#)



- [Configuring Downstream Network Elements and Accounting and Authentication Targets \(SRC CLI\) on page 76](#)
- [Configuration Statements for SIC Group Failover Mode and Policy \(SRC CLI\) on page 78](#)
- [Configuring Failover Mode and Policy \(SRC CLI\) on page 79](#)

## Configuration Statements for Downstream Network Elements and Accounting and Authentication Targets (SRC CLI)

Use the following statements to configure downstream RADIUS network elements and accounting and authentication targets for the SIC group:

```
shared sic group identifier radius network-element id
```

```

shared sic group identifier radius network-element id downstream {
  model model;
}
shared sic group identifier radius network-element id downstream (authentication |
  accounting) {
  failover-mode (round-robin | primary-backup);
}
shared sic group identifier radius network-element id downstream (authentication |
  accounting) failover-policy
shared sic group identifier radius network-element id downstream (authentication |
  accounting) failover-policy fast-fail {
  minimum-number minimum-number;
  timeout timeout;
  reset-delay reset-delay;
}
shared sic group identifier radius network-element id downstream (authentication |
  accounting) failover-policy retry {
  number number;
  timeout timeout;
}
shared sic group identifier radius network-element id downstream (authentication |
  accounting) accounting-target name {
  address address;
  priority priority;
}
shared sic group identifier radius network-element id downstream (authentication |
  accounting) accounting-target name {
  secret secret;
  outbound-transport outbound-transport;
  port port;
}
shared sic group identifier radius network-element id downstream (authentication |
  accounting) authentication-target name {
  address address;
  priority priority;
}
shared sic group identifier radius network-element id downstream (authentication |
  accounting) authentication-target name {
  secret secret;
  outbound-transport outbound-transport;
  port port;

```

```
}
```

## Configuration Statements for Upstream Network Elements, Accounting and Authentication Clients, and Dynamic Authorization Targets (SRC CLI)

Use the following statements to configure upstream RADIUS network elements, accounting and authentication clients, and dynamic authorization targets for the SIC group:

```
shared sic group identifier radius network-element id
shared sic group identifier radius network-element id upstream {
    model model;
}
shared sic group identifier radius network-element id upstream radius-client id {
    address address;
    accounting-secret accounting-secret;
    authentication-secret authentication-secret;
}
shared sic group identifier radius network-element id upstream dynamic-authorization-target
{
    failover-mode (round-robin | primary-backup);
}
shared sic group identifier radius network-element id upstream dynamic-authorization-target
    failover-policy
shared sic group identifier radius network-element id upstream dynamic-authorization-target
    failover-policy retry {
        number number;
        timeout timeout;
    }
shared sic group identifier radius network-element id upstream dynamic-authorization-target
    failover-policy fast-fail {
        minimum-number minimum-number;
        timeout timeout;
        reset-delay reset-delay;
    }
shared sic group identifier radius network-element id upstream dynamic-authorization-target
    target name {
        address address;
        priority priority;
    }
shared sic group identifier radius network-element id upstream dynamic-authorization-target
    target name {
        secret secret;
        port port;
    }
}
```

## Creating a Network Element (SRC CLI)

Network elements are logical entities that are considered either upstream or downstream from the SIC. Upstream network elements contain logical clients and targets for NAS devices. Downstream network elements contain logical targets for the downstream AAA server responsible for accounting and authentication.

Use the following statement to create a network element:

```
shared sic group identifier radius network-element id
```

To create a network element:

- From configuration mode, access the statement that creates a RADIUS network element. For example, to create a network element called ne1 for the SIC group group1:

```
[edit]
user@host# edit shared sic group group1 radius network-element ne1
```

## Configuring the Device Models Supported in the Network Element (SRC CLI)

You must configure which device models are supported by the upstream and downstream network elements.



**NOTE:** To assign a device model to a network element, you must first configure the device models and the associated dictionaries supported by the SIC group using the `shared sic group identifier model id` statement. See “Configuring the Device Models Supported by the SIC Group (SRC CLI)” on page 60.

Use the following statements to configure the device model:

```
shared sic group identifier radius network-element id downstream {
    model model;
}
shared sic group identifier radius network-element id upstream {
    model model;
}
```

To configure the device models supported in the network element:

- From configuration mode, access the statement that configures the RADIUS network element and specify a name for the network element. This sample procedure uses group1 for the SIC group and ne1 for the downstream network element identifier.

```
[edit]
user@host# edit shared sic group group1 radius network-element ne1 downstream
```

- Specify a device model. The device model must have previously been configured for the SIC group.

```
[edit shared sic group group1 radius network-element ne1 downstream]
user@host# set model model
```

## Configuring Upstream Network Elements and Accounting and Authentication Clients (SRC CLI)

Accounting and authentication clients are NAS devices that logically reside in upstream network elements. Accounting clients send RADIUS accounting requests to the SIC accounting listener. Authentication clients send RADIUS authentication requests to the SIC authentication listener. You must configure at least one accounting client and one authentication client. Each client must have a unique name and address.

Use the following statements to configure accounting clients:

```
shared sic group identifier radius network-element id upstream radius-client id {  
    address address;  
    accounting-secret accounting-secret;  
    authentication-secret authentication-secret;  
}
```

To configure RADIUS accounting and authentication clients:

1. From configuration mode, access the statement that configures an upstream network element and RADIUS client. For example, to configure an upstream RADIUS network element called `ne1` and RADIUS client called `rc1` for the SIC group `group1`:

```
[edit]  
user@host# edit shared sic group group1 radius network-element ne1 upstream  
radius-client rc1
```

2. (Optional) Specify the IP address of the RADIUS client.

```
[edit shared sic group group1 radius network-element ne1 upstream radius-client rc1]  
user@host# set address address
```

3. (Optional) Specify the shared secret used by the accounting client.

```
[edit shared sic group group1 radius network-element ne1 upstream radius-client rc1]  
user@host# set accounting-secret authentication-secret
```

4. Specify the shared secret used by the authentication client.

```
[edit shared sic group group1 radius network-element ne1 upstream accounting-client]  
user@host# set accounting-secret accounting-secret
```

## Configuring Upstream Network Elements and Dynamic Authorization Targets (SRC CLI)

Dynamic authorization targets are logical entities that represent the NAS device in upstream network elements. The SIC forwards COA/DM requests to dynamic authorization targets.

Use the following statements to configure dynamic authorization targets:

```
shared sic group identifier radius network-element id upstream dynamic-authorization-target
  target name {
    address address;
    priority priority;
  }
shared sic group identifier radius network-element id upstream dynamic-authorization-target
  target name {
    secret secret;
    port port;
  }
shared sic group identifier radius network-element id upstream dynamic-authorization-target
  {
    failover-mode (round-robin | primary-backup);
  }
shared sic group identifier radius network-element id upstream dynamic-authorization-target
  failover-policy {
    priority priority;
  }
shared sic group identifier radius network-element id upstream dynamic-authorization-target
  failover-policy retry {
    number number;
    timeout timeout;
  }
shared sic group identifier radius network-element id upstream dynamic-authorization-target
  failover-policy fast-fail {
    minimum-number minimum-number;
    timeout timeout;
    reset-delay reset-delay;
  }
```

To configure a dynamic authorization target:

1. From configuration mode, access the statement that configures an upstream network element and dynamic authorization target. For example, to configure an upstream RADIUS network element called `ne1` and dynamic authorization target called `dat1` for the SIC group `group1`:

```
[edit]
user@host# edit shared sic group group1 radius network-element ne1 upstream
dynamic-authorization-target target dat1
```

2. Specify the IP address of the target.

```
[edit shared sic group group1 radius network-element ne1 upstream
dynamic-authorization-target target dat1]
user@host# set address address
```

3. Specify the priority of the target. Targets with lower priority values are selected before other targets in a failover policy.

```
[edit shared sic group group1 radius network-element ne1 upstream
dynamic-authorization-target target dat1]
user@host# set priority priority
```

4. Specify the shared secret used by the target.

```
[edit shared sic group group1 radius network-element ne1 upstream
dynamic-authorization-target target dat1]
user@host# set secret secret
```

5. (Optional) Specify the port used by the target to receive dynamic authorization messages.

```
[edit shared sic group group1 radius network-element ne1 upstream
dynamic-authorization-target target dat1]]
user@host# set port port
```

## Configuring Downstream Network Elements and Accounting and Authentication Targets (SRC CLI)

Accounting and authentication targets (RADIUS AAA server) receive requests forwarded by the SIC. These targets reside in downstream network elements. You must configure at least one accounting target and one authentication target. Each target must have a unique name and address.

1. [Configuring SIC Accounting Targets \(SRC CLI\) on page 76](#)
2. [Configuring SIC Authentication Targets \(SRC CLI\) on page 77](#)

### Configuring SIC Accounting Targets (SRC CLI)

---

Use the following statements to configure accounting targets:

```
shared sic group identifier radius network-element id downstream (authentication |
accounting) accounting-target name {
  address address;
  priority priority;
}
shared sic group identifier radius network-element id downstream (authentication |
accounting) accounting-target name {
  secret secret;
  outbound-transport outbound-transport;
  port port;
}
```

To configure an accounting target:

1. From configuration mode, access the statement that configures the accounting target. This sample procedure uses group1 for the group identifier, ne1 for the network element identifier, and target1 as the accounting target name.

```
edit shared sic group group1 radius network-element ne1 downstream accounting
accounting-target target1
```

2. Specify the IP address of the RADIUS accounting target contained in the network element.

```
[edit shared sic group group1 radius network-element ne1 downstream accounting
accounting-target target1]
user@host# set address address
```

3. Specify the priority of the target. Targets with lower priority values are selected before other targets in a failover policy.

```
[edit shared sic group group1 radius network-element ne1 downstream accounting
accounting-target target1]
user@host# set priority priority
```

4. Specify the shared secret used by the RADIUS accounting target.

```
[edit shared sic group group1 radius network-element ne1 downstream accounting
accounting-target target1]
user@host# set secret secret
```

5. (Optional) Specify the name of the local transport used to send requests to the accounting target.

```
[edit shared sic group group1 radius network-element ne1 downstream accounting
accounting-target target1]
user@host# set outbound-transport outbound-transport
```

6. (Optional) Specify the UDP port number on which the RADIUS accounting target listens for requests.

```
[edit shared sic group group1 radius network-element ne1 downstream accounting
accounting-target target1]
user@host# set port port
```

### Configuring SIC Authentication Targets (SRC CLI)

Use the following statements to configure authentication targets:

```
shared sic group identifier radius network-element id downstream (authentication |
accounting) authentication-target name {
  address address;
  priority priority;
}
shared sic group identifier radius network-element id downstream (authentication |
accounting) authentication-target name {
  secret secret;
  outbound-transport outbound-transport;
  port port;
}
```

To configure an authentication target:

1. From configuration mode, access the statement that configures the authentication target. This sample procedure uses `group1` for the group identifier, `ne1` for the network element identifier, and `target1` as the authentication target name.

```
edit shared sic group group1 radius network-element ne1 downstream authentication  
authentication-target target1
```

2. Specify the IP address of the RADIUS authentication target contained in the network element.

```
[edit shared sic group group1 radius network-element ne1 downstream authentication  
authentication-target target1]  
user@host# set address address
```

3. Specify the priority of the target. Targets with lower priority values are selected before other targets in a failover policy.

```
[edit shared sic group group1 radius network-element ne1 downstream authentication  
authentication-target target1]  
user@host# set priority priority
```

4. Specify the shared secret used by the RADIUS authentication target.

```
[edit shared sic group group1 radius network-element ne1 downstream authentication  
authentication-target target1]  
user@host# set secret secret
```

5. (Optional) Specify the name of the local transport used to send outbound requests to the authentication target.

```
[edit shared sic group group1 radius network-element ne1 downstream authentication  
authentication-target target1]  
user@host# set outbound-transport outbound-transport
```

6. (Optional) Specify the UDP port number on which the RADIUS authentication target listens for requests.

```
[edit shared sic group group1 radius network-element ne1 downstream authentication  
authentication-target target1]  
user@host# set port port
```

## Configuration Statements for SIC Group Failover Mode and Policy (SRC CLI)

Use the following statements to configure failover mode and policy:

```
shared sic group identifier radius network-element id downstream (authentication |  
accounting) {  
    failover-mode (round-robin | primary-backup);  
}  
shared sic group identifier radius network-element id downstream (authentication |  
accounting) failover-policy  
shared sic group identifier radius network-element id downstream (authentication |  
accounting) failover-policy fast-fail {  
    minimum-number minimum-number;
```



```

        timeout timeout;
        reset-delay reset-delay;
    }
    shared sic group identifier radius network-element id downstream (authentication |
        accounting) failover-policy retry {
        number number;
        timeout timeout;
    }
    shared sic group identifier radius network-element id upstream dynamic-authorization-target
    {
        failover-mode (round-robin | primary-backup);
    }
    shared sic group identifier radius network-element id upstream dynamic-authorization-target
        failover-policy
    shared sic group identifier radius network-element id upstream dynamic-authorization-target
        failover-policy retry {
        number number;
        timeout timeout;
    }
    shared sic group identifier radius network-element id upstream dynamic-authorization-target
        failover-policy fast-fail {
        minimum-number minimum-number;
        timeout timeout;
        reset-delay reset-delay;
    }
}

```

## Configuring Failover Mode and Policy (SRC CLI)

You must configure failover mode and policy for accounting and authentication targets upstream by completing the following tasks:

1. [Configuring Failover Mode \(SRC CLI\) on page 79](#)
2. [Configuring Fast Fail Options for the Failover Policy on page 80](#)
3. [Configuring Retry Options for the Failover Policy on page 81](#)

### Configuring Failover Mode (SRC CLI)

You must configure failover mode for both accounting and authentication messages. Use the following statement to configure failover mode:

```

shared sic group identifier radius network-element id downstream (authentication |
    accounting) {
    failover-mode (round-robin | primary-backup);
}

```

To configure failover mode:

1. From configuration mode, access the statement that configures the network element failover mode and specify whether the connection is for authentication or accounting messages.

For example, this sample procedure uses `group1` for the group identifier, `ne1` for the network element identifier, and `accounting` as the connection.

[edit]

```
user@host# edit shared sic group group1 radius network-element ne1 downstream
accounting
```

2. Specify failover mode used by the network element.

```
[edit shared sic group group1 radius network-element ne1 downstream]
user@host# set failover-mode (round-robin | primary-backup)
```

Where:

- **round-robin**—When this failover mode is used, messages are sent to the network element over alternating paths.
- **primary-backup**—When this failover mode is used, messages are sent over the primary path unless it is unavailable, in which case messages are sent over the backup path.

### Configuring Fast Fail Options for the Failover Policy

---

You must configure fast fail options for the failover policy for both accounting and authentication messages. Use the following statement to configure fast fail options:

```
shared sic group identifier radius network-element id downstream (authentication |
accounting) failover-policy
shared sic group identifier radius network-element id downstream (authentication |
accounting) failover-policy fast-fail {
  minimum-number minimum-number;
  timeout timeout;
  reset-delay reset-delay;
}
```

To configure fast fail options for the failover policy:

1. From configuration mode, access the statement that configures fast fail options for the failover policy. For example, this sample procedure uses `group1` for the group identifier, `ne1` for the network element identifier, and `accounting` as the connection type.

```
edit shared sic group group1 radius network-element ne1 downstream accounting
failover-policy fast-fail
```

2. Specify the minimum number of times the message is retransmitted if an acknowledgment from the target is not received.

```
[edit shared sic group group1 radius network-element ne1 downstream accounting
failover-policy fast-fail]
user@host# set minimum-number minimum-number
```

3. Specify the time in seconds before the target is placed into fast fail mode.

```
[edit shared sic group group1 radius network-element ne1 downstream accounting
failover-policy fast-fail]
user@host# set timeout timeout
```

- Specify the time in seconds after which the target is taken out of fast fail mode.

```
[edit shared sic group group1 radius network-element ne1 downstream accounting
 failover-policy fast-fail]
user@host# set reset-delay reset-delay
```

### Configuring Retry Options for the Failover Policy

You must configure retry options for the failover policy for both accounting and authentication messages. Use the following statement to configure retry options:

```
shared sic group identifier radius network-element id downstream (authentication |
 accounting) failover-policy retry {
  number number;
  timeout timeout;
}
```

To configure retry options for the failover policy:

- From configuration mode, access the statement that configures retry options for the failover policy. For example, this sample procedure uses `group1` for the group identifier, `ne1` for the network element identifier, and `accounting` as the connection type.

```
edit shared sic group group1 radius network-element ne1 downstream accounting
 failover-policy retry
```

- Specify the maximum number of times a message is retransmitted if an acknowledgment from the target is not received.

```
[edit shared sic group group1 radius network-element ne1 downstream accounting
 failover-policy retry]
user@host# set number number
```

- Specify the number of seconds between retry attempts.

```
[edit shared sic group group1 radius network-element ne1 downstream accounting
 failover-policy retry]
user@host# set timeout timeout
```

### Configuring What Realms Are Local to the SIC Group (SRC CLI)

To configure what realms are local to the SIC group:

- From configuration mode, access the statement that configures local realms. For example, to configure the local realm called `realm1` for the group `group1`:

```
[edit]
user@host# edit shared sic group group1 local-realm realm1
```

#### Related Documentation

- [SIC Local Realms Overview on page 34](#)
- [Local and Shared Configurations for the SIC \(SRC CLI\) on page 14](#)
- [Creating an SIC Group and Server \(SRC CLI\) on page 56](#)

- [Creating an SIC Server Instance \(SRC CLI\) on page 57](#)

## Configuration Statements for SIC Editing Rules (SRC CLI)

Use the following statements to configure the optional SIC editing rules at the **[edit]** hierarchy level.

Use the following statements to create the editing rule and specify the type of source used in the editing rule:

```
shared sic group identifier editing editing-rule {
    mode (replace | append);
}
shared sic group identifier editing editing-rule default {
    literal literal;
    request-attribute request-attribute;
    variable variable;
}
```

Use the following statements to configure the editing rule when you specify a literal as the source of the editing rule:

```
shared sic group identifier editing editing-rule source literal
shared sic group identifier editing editing-rule source literal identifier condition realm {
    (present | not-present);
}
shared sic group identifier editing editing-rule source literal identifier condition realm
does-not-equal value
shared sic group identifier editing editing-rule source literal identifier condition realm equals
value
shared sic group identifier editing editing-rule source literal identifier condition realm
has-prefix value
shared sic group identifier editing editing-rule source literal identifier condition realm
has-suffix value
shared sic group identifier editing editing-rule source literal identifier condition realm range
{
    low low;
    high high;
}
shared sic group identifier editing editing-rule source literal identifier condition request {
}
shared sic group identifier editing editing-rule source literal identifier condition request
attribute attribute-name {
    (present | not-present);
}
shared sic group identifier editing editing-rule source literal identifier condition request
attribute attribute-name does-not-equal value
shared sic group identifier editing editing-rule source literal identifier condition request
attribute attribute-name equals value
shared sic group identifier editing editing-rule source literal identifier condition request
attribute attribute-name has-prefix value
shared sic group identifier editing editing-rule source literal identifier condition request
attribute attribute-name has-suffix value
```

```

shared sic group identifier editing editing-rule source literal identifier condition request
  attribute attribute-name range {
    low low;
    high high;
  }
shared sic group identifier editing editing-rule source literal identifier condition user-identity
{
  (present | not-present);
}
shared sic group identifier editing editing-rule source literal identifier condition user-identity
  does-not-equal value
shared sic group identifier editing editing-rule source literal identifier condition user-identity
  equals value
shared sic group identifier editing editing-rule source literal identifier condition user-identity
  has-prefix value
shared sic group identifier editing editing-rule source literal identifier condition user-identity
  has-suffix value
shared sic group identifier editing editing-rule source literal identifier condition user-identity
  range {
    low low;
    high high;
  }

```

Use the following statements to configure the editing rule when you specify a request attribute as the source of the editing rule:

```

shared sic group identifier editing editing-rule source request-attribute identifier {
  remove-prefix remove-prefix;
  remove-suffix remove-suffix;
  remove-before remove-before;
  remove-after remove-after;
}
shared sic group identifier editing editing-rule source request-attribute identifier condition
  realm {
    (present | not-present);
  }
shared sic group identifier editing editing-rule source request-attribute identifier condition
  realm does-not-equal value
shared sic group identifier editing editing-rule source request-attribute identifier condition
  realm equals value
shared sic group identifier editing editing-rule source request-attribute identifier condition
  realm has-prefix value
shared sic group identifier editing editing-rule source request-attribute identifier condition
  realm has-suffix value
shared sic group identifier editing editing-rule source request-attribute identifier condition
  realm range {
    low low;
    high high;
  }
shared sic group identifier editing editing-rule source request-attribute identifier condition
  request {
  }
shared sic group identifier editing editing-rule source request-attribute identifier condition
  request attribute attribute-name {
    (present | not-present);
  }
}

```

```
shared sic group identifier editing editing-rule source request-attribute identifier condition
  request attribute attribute-name does-not-equal value
shared sic group identifier editing editing-rule source request-attribute identifier condition
  request attribute attribute-name equals value
shared sic group identifier editing editing-rule source request-attribute identifier condition
  request attribute attribute-name has-prefix value
shared sic group identifier editing editing-rule source request-attribute identifier condition
  request attribute attribute-name has-suffix value
shared sic group identifier editing editing-rule source request-attribute identifier condition
  request attribute attribute-name range {
    low low;
    high high;
  }
shared sic group identifier editing editing-rule source request-attribute identifier condition
  user-identity {
    (present | not-present);
  }
shared sic group identifier editing editing-rule source request-attribute identifier condition
  user-identity does-not-equal value
shared sic group identifier editing editing-rule source request-attribute identifier condition
  user-identity equals value
shared sic group identifier editing editing-rule source request-attribute identifier condition
  user-identity has-prefix value
shared sic group identifier editing editing-rule source request-attribute identifier condition
  user-identity has-suffix value
shared sic group identifier editing editing-rule source request-attribute identifier condition
  user-identity range {
    low low;
    high high;
  }
}
```

Use the following statements to configure the editing rule when you specify an SIC variable as the source of the editing rule:

```
shared sic group identifier editing editing-rule source variable identifier
shared sic group identifier editing editing-rule source variable identifier condition realm {
  (present | not-present);
}
shared sic group identifier editing editing-rule source variable identifier condition realm
  does-not-equal value
shared sic group identifier editing editing-rule source variable identifier condition realm
  equals value
shared sic group identifier editing editing-rule source variable identifier condition realm
  has-prefix value
shared sic group identifier editing editing-rule source variable identifier condition realm
  has-suffix value
shared sic group identifier editing editing-rule source variable identifier condition realm
  range {
    low low;
    high high;
  }
}
shared sic group identifier editing editing-rule source variable identifier condition request {
}
shared sic group identifier editing editing-rule source variable identifier condition request
  attribute attribute-name {
    (present | not-present);
  }
}
```

```

}
shared sic group identifier editing editing-rule source variable identifier condition request
  attribute attribute-name does-not-equal value
shared sic group identifier editing editing-rule source variable identifier condition request
  attribute attribute-name equals value
shared sic group identifier editing editing-rule source variable identifier condition request
  attribute attribute-name has-prefix value
shared sic group identifier editing editing-rule source variable identifier condition request
  attribute attribute-name has-suffix value
shared sic group identifier editing editing-rule source variable identifier condition request
  attribute attribute-name range {
    low low;
    high high;
  }
}
shared sic group identifier editing editing-rule source variable identifier condition user-identity
{
  (present | not-present);
}
shared sic group identifier editing editing-rule source variable identifier condition user-identity
  does-not-equal value
shared sic group identifier editing editing-rule source variable identifier condition user-identity
  equals value
shared sic group identifier editing editing-rule source variable identifier condition user-identity
  has-prefix value
shared sic group identifier editing editing-rule source variable identifier condition user-identity
  has-suffix value
shared sic group identifier editing editing-rule source variable identifier condition user-identity
  range {
    low low;
    high high;
  }
}

```

Use the following statements to configure the target of the editing rule:

```

shared sic group identifier editing editing-rule target {
  request-attribute request-attribute;
  response-attribute response-attribute;
  variable variable;
}

```

#### Related Documentation

- [SIC Editing Rules \(SRC CLI\) on page 22](#)
- [Configuring the Optional Editing Rules Used by the SIC Group \(SRC CLI\) on page 85](#)
- [Configuring Explicit Routing \(SRC CLI\) on page 92](#)
- [Example: Basic SIC Group Configuration \(SRC CLI\) on page 159](#)

## Configuring the Optional Editing Rules Used by the SIC Group (SRC CLI)

When you use explicit routing for the SIC, you can optionally specify an editing rule you want applied to the accounting or authentication request before SIC sends the request to the target. To configure editing rules, you define a source, conditions, and a target.

Table 11 on page 86 lists the available sources, conditions, and targets you can define in editing rules, and “Configuration Statements for SIC Editing Rules (SRC CLI)” on page 82 provides a complete list of configuration statements used to define editing rules.

**Table 11: SIC Editing Rule Options**

Source	Conditions	Target
SIC literal	Match conditions:	Transactional variable
Transactional variable	<ul style="list-style-type: none"> <li>• Realm</li> <li>• User identity</li> </ul>	RADIUS attribute in the request
RADIUS attribute in the request	<ul style="list-style-type: none"> <li>• Request attribute</li> </ul>	RADIUS attribute in the response
	Condition tests: <ul style="list-style-type: none"> <li>• Present</li> <li>• Not present</li> <li>• Equals</li> <li>• Does not equal</li> <li>• Has suffix</li> <li>• Has prefix</li> <li>• Within range</li> </ul>	

To configure an editing rule:

1. From configuration mode, access the statement that configures the editing rule, and specify a name for the editing rule. For example, to create an editing rule called er1:

```
[edit]
user@host# edit shared sic group identifier editing er1
```

2. Specify the editing mode.

```
[edit shared sic group identifier editing er1]
user@host# set mode (replace | append)
```

Where:

- **replace**—Current target (LValue) is replaced with the new value from the editing process
  - **append**—Current target (LValue) value is concatenated with the new target value from the editing process
3. Define the source of the editing rule. The source can be a literal, transactional variable, or an attribute in the request. For example, to define a literal called literal1 as the source:

```
[edit]
edit shared sic group identifier editing er1 source literal
user@host# set literal1
```



4. (Optional) If the source is a request attribute, you can also specify whether to remove the prefix, remove the suffix, remove before @, or remove after @.

[edit]

```
user@host# edit shared sic group identifier editing er1 source request-attribute identifier
user@host# set remove-prefix remove-prefix
```

5. Define the editing rule conditions, which include specifying the match conditions and the condition tests. See [Table 11 on page 86](#) and “[Configuration Statements for SIC Editing Rules \(SRC CLI\)](#)” on page 82 for a complete list of configuration statements used to specify SIC editing rules. For example, to specify a condition that examines literals in accounting requests for the realm=abc.com:

[edit]

```
edit shared sic group identifier editing er1 literal literal1 condition realm equals
user@host# set abc.com
```

6. Define the target (where you want the result of the editing process to be placed) of the editing rule. The target can be a transactional variable, a RADIUS attribute in the request, or a RADIUS attribute in the response. For example, to place the results of the editing process in a variable called sic-variable1:

[edit]

```
user@host# edit shared sic group identifier editing er1 target
user@host# set variable sic-variable1
```

7. (Optional) Specify a default editing rule. You can set default editing rules for all three source types (literal, variable, and request attribute).

[edit]

```
user@host# edit shared sic group identifier editing editing-rule default
user@host# set literal literal
```

#### Related Documentation

- [SIC Editing Rules \(SRC CLI\) on page 22](#)
- [Configuring Explicit Routing \(SRC CLI\) on page 92](#)
- [Accounting Methods and Targets \(SRC CLI\) on page 15](#)
- [Configuration Statements for SIC Editing Rules \(SRC CLI\) on page 82](#)
- [Configuration Statements for SIC Explicit Accounting Routing Rules on page 90](#)
- [Request Routing \(SRC CLI\) on page 19](#)
- [Example: Basic SIC Group Configuration \(SRC CLI\) on page 159](#)

## Configuring the Accounting Method Used by the SIC Group (SRC CLI)

- [Configuring the SSR Database as the Accounting Method \(SRC CLI\) on page 88](#)
- [Configuring Proxy RADIUS as the Accounting Method \(SRC CLI\) on page 89](#)

## Configuring the SSR Database as the Accounting Method (SRC CLI)

When you use the SSR database as the accounting method for the SIC group, accounting events are stored in the SSR database. Part of configuring this accounting method includes configuring the mapping between any request attributes, literals, or SIC variables, and the respective SAE plug-in attributes.



**NOTE:** At a minimum, you must configure the mapping between the SIC and the SAE plug-in attributes: `user-inet-address` and `vpin-id`. You also need to map these SAE plug-in attributes to the primary keys: `UserIPAddress` and `VpnID` in the SSR subscriber sessions table.

Use the following statements to configure the SSR database as the accounting method for the SIC group:

```
shared sic group identifier accounting-method accounting-method-name

shared sic group identifier accounting-method accounting-method-name database {
  remove-stopped-sessions
}

shared sic group identifier accounting-method accounting-method-name database
  plug-in-attribute id {
    request-attribute request-attribute;
    variable variable;
    literal literal;
  }
```

To configure the SSR database as the accounting method for the SIC group:

1. From configuration mode, access the statement that configures the SSR database as the accounting method. This sample procedure uses `group1` as the group identifier and `acm1` as the accounting method name.

```
[edit]
user@host# edit shared sic group group1 accounting-method acm1 database
```

2. (Optional) To conserve space in the SSR database, the SIC can delete corresponding entries in the SSR user session table and service session table when it receives an Accounting-Stop message from the NAS. Set this option to enable this capability.

```
[edit]
user@host# set remove-stopped-sessions
```

3. Specify the mapping between the SAE plug-in attribute and the request attribute, SIC variable, or literal. For example, to map the SAE plug-in attribute `login-name` to the request attribute `User-Name`:

```
[edit shared sic group group1 accounting-method acm1 database ]
user@host# edit plug-in-attribute login-name
user@host# set request-attribute User-Name
```

4. (Optional) Verify your configuration.

```
[edit shared sic group g1 accounting-method acm1 database]
user@host# show
plug-in-attribute {
  login-name {
    request-attribute User-Name;
  }
}
```

5. Configure the mapping between the SAE plug-in attribute and the field in the subscriber sessions table in the SSR database. For information about configuring this mapping, see Mapping SAE Plug-In Attributes to Fields in the Subscriber Sessions Table (SRC CLI).

## Configuring Proxy RADIUS as the Accounting Method (SRC CLI)

When you use the proxy RADIUS accounting method, the SIC forwards accounting messages to a remote AAA server (accounting target) located in a downstream network element for processing.

To use the proxy RADIUS accounting method, you need to have previously configured the downstream network element, associated the accounting target, and committed the configuration. For details about configuring downstream network elements and accounting targets, see [“Configuring Downstream Network Elements and Accounting and Authentication Targets \(SRC CLI\)”](#) on page 76.

Use the following statements to configure the proxy accounting method:

```
shared sic group identifier accounting-method accounting-method-name
```

```
shared sic group identifier accounting-method accounting-method-name proxy radius {
  network-element network-element;
}
```

To configure proxy RADIUS as the accounting method for the SIC group:

1. From configuration mode, access the statement that configures the accounting method. For example, to configure an accounting method called acm2 for the SIC group group2 and specify proxy RADIUS as the accounting method:

```
[edit]
user@host# edit shared sic group group2 accounting-method acm2 proxy radius
```

2. Specify the name of the previously configured downstream network element that contains the AAA server (accounting target) you want the SIC to forward accounting events to. For example, to forward accounting events to the downstream network element ne2:

```
[edit shared sic group group2 accounting-method acm2 proxy radius]
user@host# set network-element ne2
```

## Configuring the Authentication Target Used by the SIC Server (SRC CLI)

---

The authentication target is a defined network element target that can then be assigned to an authentication route. It refers to a downstream RADIUS AAA server. You must specify a previously configured downstream RADIUS network element name.

Use the following statements to configure the authentication target for the SIC group:

```
shared sic group identifier server identifier authentication-route id target {  
  network-element network-element;
```

To configure the authentication route target used by the SIC server:

1. From configuration mode, access the statement that configures the authentication route target. For example, to configure an authentication route called aaa-route2 for the SIC group group2 and server svr2:

```
[edit]  
user@host# edit shared sic group group2 server svr2 authentication-route aaa-route2
```

2. Specify the name of the previously configured downstream network element you want to use as the authentication target. For example, to configure the preconfigured network element called ne2 as the authentication target:

```
[edit shared sic group group2 server svr2 authentication-route aaa-route2]  
user@host# set network-element ne2
```

### Related Documentation

- [Accounting Methods and Targets \(SRC CLI\) on page 15](#)
- [Request Routing \(SRC CLI\) on page 19](#)

## Configuring Request Routing (SRC CLI)

---

- [Configuration Statements for SIC Explicit Accounting Routing Rules on page 90](#)
- [Configuration Statements for SIC Explicit Authentication Routing Rules on page 91](#)
- [Configuring Explicit Routing \(SRC CLI\) on page 92](#)
- [Configuring Implicit Routing \(SRC CLI\) on page 95](#)

### Configuration Statements for SIC Explicit Accounting Routing Rules

Use the following statements to configure explicit routing rules for the SIC at the **[edit]** hierarchy level:

```
shared sic group identifier server identifier accounting-route  
shared sic group identifier server identifier accounting-route id condition realm {  
  (present | not-present);  
}  
shared sic group identifier server identifier accounting-route id condition realm  
  does-not-equal value
```

```

shared sic group identifier server identifier accounting-route id condition realm equals value
shared sic group identifier server identifier accounting-route id condition realm has-prefix
    value
shared sic group identifier server identifier accounting-route id condition realm has-suffix
    value
shared sic group identifier server identifier accounting-route id condition realm range {
low low;
high high;
}
shared sic group identifier server identifier accounting-route id condition request
shared sic group identifier server identifier accounting-route id condition request attribute
    attribute-name {
    (present | not-present);
}
shared sic group identifier server identifier accounting-route id condition request attribute
    attribute-name does-not-equal value
shared sic group identifier server identifier accounting-route id condition request attribute
    attribute-name equals value
shared sic group identifier server identifier accounting-route id condition request attribute
    attribute-name has-prefix value
shared sic group identifier server identifier accounting-route id condition request attribute
    attribute-name has-suffix value
shared sic group identifier server identifier accounting-route id condition request attribute
    attribute-name range {
low low;
high high;
}
shared sic group identifier server identifier accounting-route id condition user-identity {
    (present | not-present);
}
shared sic group identifier server identifier accounting-route id condition user-identity
    does-not-equal value
shared sic group identifier server identifier accounting-route id condition user-identity equals
    value
shared sic group identifier server identifier accounting-route id condition user-identity
    has-prefix value
shared sic group identifier server identifier accounting-route id condition user-identity
    has-suffix value
shared sic group identifier server identifier accounting-route id condition user-identity range
    {
low low;
high high;
}

```

## Configuration Statements for SIC Explicit Authentication Routing Rules

Use the following statements to configure explicit routing rules for the SIC at the **[edit]** hierarchy level:

```

shared sic group identifier server identifier authentication-route id
shared sic group identifier server identifier authentication-route id editing editing-rule
shared sic group identifier server identifier authentication-route id target {
}
shared sic group identifier server identifier authentication-route id condition user-identity
{
    (present | not-present);
}

```

```

}
shared sic group identifier server identifier authentication-route id condition user-identity
  range {
    low low;
    high high;
  }
shared sic group identifier server identifier authentication-route id condition user-identity
  equals value
shared sic group identifier server identifier authentication-route id condition user-identity
  does-not-equal value
shared sic group identifier server identifier authentication-route id condition user-identity
  has-prefix value
shared sic group identifier server identifier authentication-route id condition user-identity
  has-suffix value
shared sic group identifier server identifier authentication-route id condition realm {
  (present | not-present);
}
shared sic group identifier server identifier authentication-route id condition realm range {
  low low;
  high high;
}
shared sic group identifier server identifier authentication-route id condition realm equals
  value
shared sic group identifier server identifier authentication-route id condition realm
  does-not-equal value
shared sic group identifier server identifier authentication-route id condition realm has-prefix
  value
shared sic group identifier server identifier authentication-route id condition realm has-suffix
  value
shared sic group identifier server identifier authentication-route id condition request {
}
shared sic group identifier server identifier authentication-route id condition request attribute
  attribute-name {
    (present | not-present);
  }
shared sic group identifier server identifier authentication-route id condition request attribute
  attribute-name range {
    low low;
    high high;
  }
shared sic group identifier server identifier authentication-route id condition request attribute
  attribute-name equals value
shared sic group identifier server identifier authentication-route id condition request attribute
  attribute-name does-not-equal value
shared sic group identifier server identifier authentication-route id condition request attribute
  attribute-name has-prefix value
shared sic group identifier server identifier authentication-route id condition request attribute
  attribute-name has-suffix value

```

## Configuring Explicit Routing (SRC CLI)

Explicit routing rules can be configured for accounting and authentication requests. When you configure an accounting or authentication route, you specify:

- (Optional) An editing rule you want to apply to the request before it is forwarded to the target.
- A predefined accounting method that is the target for the route.
- A predefined authentication route target (network element).
- (Optional) A set of conditions that must be matched in the request for the route to be selected.

When multiple routes are configured, they are evaluated in the order they are displayed by the **show** command. A newly created route is displayed last among the routes and has the lowest priority, so it is evaluated last. You can use the SRC CLI **insert** command to move a route before or after another route to change its evaluation order. The higher a route is displayed on the list, the sooner it is evaluated.

You can specify any combination of match conditions and condition tests as described in [Table 12 on page 93](#). For a complete list of statements used to configure explicit routing rules, see “[Configuration Statements for SIC Explicit Accounting Routing Rules](#)” on page 90 and “[Configuration Statements for SIC Explicit Authentication Routing Rules](#)” on page 91.

**Table 12: Explicit Routing Rule Conditions**

Match Condition	Condition Tests
<ul style="list-style-type: none"> <li>• Realm</li> <li>• User identity</li> <li>• Request attribute</li> </ul>	<ul style="list-style-type: none"> <li>• Present</li> <li>• Not present</li> <li>• Equals</li> <li>• Does not equal</li> <li>• Has suffix</li> <li>• Has prefix</li> <li>• Within range</li> </ul>

For a complete list of statements you use to configure accounting routes, see “[Configuration Statements for SIC Explicit Accounting Routing Rules](#)” on page 90. For a complete list of statements you use to configure authentication routes, see “[Configuration Statements for SIC Explicit Authentication Routing Rules](#)” on page 91.

To configure explicit routes:

1. From configuration mode, access the configuration statement used to configure explicit routes. For example, to configure an accounting route called route66 for the server svr1, in a group called g1:

```
[edit]
user@host# edit shared sic group g1 server svr1 accounting-route route66
```

2. (Optional) Specify the name of the predefined editing rule you want applied to the request before it is forwarded to the target. For example to apply an editing rule called er1:

```
[edit shared sic group g1 server svr1 accounting-route route66]
user@host# edit editing er1
```

3. Specify a predefined accounting method or authentication routing target to use as the target of the route. If this route is selected, packets are routed to this target. For example, to specify an accounting method called `acctg-meth1` as the target:

```
[edit shared sic group g1 server svr1 accounting-route route66 editing er1]
user@host# up
[edit shared sic group g1 server svr1 accounting-route route66 editing]
user@host# up
[edit shared sic group g1 server svr1 accounting-route route66]
user@host# edit target
[edit shared sic group g1 server svr1 accounting-route route66 target]
user@host# set accounting-method acctg-meth1
```

4. (Optional) Specify the conditions that must be matched for the route to be selected. For example, to specify that the request must contain a `realm=abc.com`:

```
[edit shared sic group g1 server svr1 accounting-route route66 target]
user@host# up
[edit shared sic group g1 server svr1 accounting-route route66]
user@host# edit condition realm equals abc.com
[edit shared sic group g1 server svr1 accounting-route route66 condition realm equals
  abc.com]
user@host#
```

5. Commit the configuration.

```
user@host# commit
commit complete.
```

6. Verify the routing configuration.

```
[edit shared sic group g1 server svr1 accounting-route route66 condition realm equals
  abc.com]
user@host# up
[edit shared sic group g1 server svr1 accounting-route route66 condition realm]
user@host# up
[edit shared sic group g1 server svr1 accounting-route route66 condition]
user@host# up
[edit shared sic group g1 server svr1 accounting-route route66]
user@host# show
```

```
condition {
  realm {
    equals abc.com;
  }
}
editing {
  er1;
}
target {
  accounting-method acctg-meth1;
}
```

```
[edit shared sic group g1 server svr1 accounting-route route66]
user@host#
```



## Configuring Implicit Routing (SRC CLI)

You configure implicit accounting and authentication routes by specifying the name of a previously configured network element that has the proxy function assigned to it. You can also define a default route used for all requests from all realms, or you can specify that only requests from specific realms are routed to the proxy AAA server. When you specify specific realms, you have the option to set a condition of either an exact match of the realm string, or a match on the prefix of the realm string.

Use the following statements to configure implicit routes for the SIC:

```
shared sic group identifier radius network-element id proxy {
}
shared sic group identifier radius network-element id proxy realm realmValue {
condition (exact | prefix);
}
```

To configure implicit routes for the SIC:

1. From configuration mode, access the statement that configures the remote AAA server as a proxy. For example, to configure the AAA server in a network element called `ne1` as a proxy:

```
[edit]
user@host# edit shared sic group group1 radius network-element ne1 proxy
```

2. (Optional) Specify that only requests from specific realms are routed to the proxy AAA server by specifying the names of the realms. For example, to specify that all requests from the realm called `abc.com` are routed to the proxy AAA server:

```
[edit shared sic group group1 radius network-element ne1 proxy]
user@host# edit realms abc.com
```

3. (Optional) Specify the match condition for the realm.

```
[edit shared sic group group1 radius network-element ne1 proxy realm abc.com]
user@host# set condition exact | prefix
```

4. (Optional) Specify whether you want this proxy AAA server to be the default route for requests from all realms.

```
[edit shared sic group group1 radius network-element ne1 proxy]
user@host# set default-route-for-all-realms
```

## Configuring Event Logging for an SIC Server (SRC CLI)

You can configure the SIC server to capture any number of log streams called loggers. If you configure multiple log streams, make sure you configure unique names for each log stream. You can configure the log stream to display only log messages from particular log groups. To configure the event level for a log group, you first specify the log group and then specify the event level for it.

Use the following statements to configure event logging for the SIC server:

```
shared sic group identifier server identifier
```

```
shared sic group identifier server identifier logger id
```

```
shared sic group identifier server identifier logger id file {  
  filter (/error | /debug-error);  
  filename filename;  
  maximum-file-size maximum-file-size;  
  rollover-interval rollover-interval;  
  rollover-on-startup;  
  flush-after-writes;  
  high-resolution-timestamps;  
  header header;  
  footer footer;  
  prepend-message-header;  
  work-id-label work-id-label;  
  work-id-padding work-id-padding;  
  utc;  
}  
shared sic group identifier server identifier logger id group (administration | audit |  
  configuration | system | packet | packet-trace | packet-trace-raw) {  
  events (error | warning | standard | detail | debug);  
}
```

To configure event logging for the SIC server:

1. From configuration mode, access the statement that configures the server belonging to the SIC group. For example, to configure the server called `sicsr1` for the group `group1`:

```
[edit]  
user@host# edit shared sic group group1 server sicsr1
```

2. Specify the name used by the server to identify the log stream.

```
[edit shared sic group group1 server sicsr1 logger]  
user@host# set id log1
```

3. (Optional) Specify the filter to define which event messages are logged or ignored.

```
[edit shared sic group group1 server sicsr1 logger log1 file]  
user@host# set filter (/error | /debug-error)
```

where:

- `/error`—Error events are captured for every log group
- `/debug-error`—Debug events are captured for every log group

4. Specify the prefix to be added to the log file for easy identification.

```
[edit shared sic group group1 server sicsr1 logger log1 file]  
user@host# set filename filename
```

5. (Optional) Specify the maximum size of the log file and the rollover file.

```
[edit shared sic group group1 server sicser1 logger log1 file]
user@host# set maximum-file-size maximum-file-size
```

6. (Optional) Specify the time in seconds for the rollover interval after which the new log file is created.

```
[edit shared sic group group1 server sicser1 logger log1 file]
user@host# set rollover-interval rollover-interval
```

7. (Optional) Specify whether the new log file is to be created every time the server starts.

```
[edit shared sic group group1 server sicser1 logger log1 file]
user@host# set rollover-on-startup
```

8. (Optional) Specify whether or not to buffer log messages.

```
[edit shared sic group group1 server sicser1 logger log1 file]
user@host# set flush-after-writes
```

- If set, log messages are immediately written to the log file without buffering. Use this setting for real-time logging.
- If not set, SIC log messages are kept in the buffer until the buffer is full and then all messages in the buffer are written to the log file. Use this setting for performance optimization, when real-time logging is not needed.

9. (Optional) Specify whether the high-resolution-time reporting system functions are used.

```
[edit shared sic group group1 server sicser1 logger log1 file]
user@host# set high-resolution-timestamps
```

10. (Optional) Specify the header message to be added to the beginning of each log file.

```
[edit shared sic group group1 server sicser1 logger log1 file]
user@host# set header header
```

11. (Optional) Specify the footer message to be added to the end of each log file.

```
[edit shared sic group group1 server sicser1 logger log1 file]
user@host# set footer footer
```

12. (Optional) Specify whether to prepend each log message with additional information such as time, thread, and transaction information.

```
[edit shared sic group group1 server sicser1 logger log1 file]
user@host# set prepend-message-header
```

13. (Optional) Specify the work data ID prefix to be added to each log message.

```
[edit shared sic group group1 server sicser1 logger log1 file]
user@host# set work-id-label work-id-label
```

14. (Optional) Specify the string to be added to each log message if work data is not available.

```
[edit shared sic group group1 server sicser1 logger log1 file]
user@host# set work-id-padding work-id-padding
```

15. (Optional) Specify the time and date values to Universal Time Coordinates (UTC, formerly known as Greenwich Mean Time, or GMT). If disabled, time and date reflect local time.

```
[edit shared sic group group1 server sicser1 logger log1 file]
user@host# set utc
```

16. Configure the event level for each log group for which you want to collect events. First, specify the name of the log group, and then specify the event level. Repeat the process for each log group for which you want to collect events.

```
[edit]
user@host# edit shared sic group group1 server sicser1 logger log1 group (administration
| configuration | system | packet | packet-trace | packet-trace-raw)
```

Where:

- **administration**—Log group reports events related to server administration.
- **audit**—Log group reports SSR database operations (insert, update, and delete operations) for both the user session and the corresponding operations in the service session table.
- **configuration**—Log group reports events related to server configuration.
- **system**—Log group reports events related to the system, such as system start and system stop.
- **packet**—Log group reports events related to transaction processing, such as incoming and outgoing packets.
- **packet-trace**—Log group displays contents of a packet. The format is attribute name:attribute value.
- **packet-trace-raw**—Log group displays raw data (octets) of incoming and outgoing packets.



**NOTE:** To write SSR database operation information to a new file, you must configure a new logger and specify only **audit** in the group.

---

17. (Optional) Specify the highest event level for the log group.

```
[edit shared sic group group1 server sicser1 logger log1 group]
user@host# set events (error | warning | standard | detail | debug)
```

Where:

- **error**—Messages in log shown at event level error.
- **warning**—Messages in log shown at event levels error and warning.
- **standard**—Messages in log shown at event levels error, warning, and standard.
- **detail**—Messages in log shown at event levels error, warning, standard, and detail.
- **debug**—Messages in log shown at event levels error, warning, standard, detail, and debug.

#### Related Documentation

- [SIC Event Logging Overview \(SRC CLI\) on page 34](#)
- [Configuring SNMP for the SIC Group \(SRC CLI\) on page 99](#)
- [Local and Shared Configurations for the SIC \(SRC CLI\) on page 14](#)
- [Example: Basic SIC Group Configuration \(SRC CLI\) on page 159](#)

## Configuring SNMP for the SIC Group (SRC CLI)

You can configure each SNMP event and associated dilution factor. When an event occurs, an SNMP trap is sent to the SNMP manager.

Use the following statements to configure SNMP for the SIC server:

```
shared sic group identifier snmp event ( sic-server-startup | sic-server-shutdown |
  sic-server-unauthorized-administration-request | sic-server-internal-error |
  sic-server-resource-failure | sic-server-log-file-failure ) {
  dilution-factor dilution-factor;
}
```

To configure SNMP events for the SIC group:

1. Specify the SNMP trap name for which you want to configure the dilution factor.

```
[edit]
user@host# edit shared sic group group1 snmp event (sic-server-startup |
  sic-server-shutdown | sic-server-unauthorized-administration-request |
  sic-server-internal-error | sic-server-resource-failure | sic-server-log-file-failure)
```

Where:

- **sic-server-startup**—SNMP trap on server startup.
- **sic-server-shutdown**—SNMP trap on server shutdown.
- **sic-server-unauthorized-administration-request**—SNMP trap on unauthorized administration request.
- **sic-server-internal-error**—SNMP trap on server internal error.
- **sic-server-resource-failure**—SNMP trap on server resource failure.
- **sic-server-log-file-failure**—SNMP trap on server log file failure.

2. (Optional) Specify the dilution factor. The event is sent to the SNMP manager every  $n$  occurrences of the condition that generated the alert.

[edit shared sic group group1 snmp event]

user@host# **set dilution-factor *dilution-factor***

- Related Documentation**
- [SNMP Support for the SIC Overview \(SRC CLI\) on page 37](#)
  - [Configuring Event Logging for an SIC Server \(SRC CLI\) on page 95](#)

## CHAPTER 5

# Configuration Tasks for Dynamic Authorization

- [Device and Service Template Configuration Overview \(SRC CLI\) on page 101](#)
- [SIC RADIUS Dynamic Authorization Configuration Summary \(SRC CLI\) on page 107](#)
- [Configuring Device Templates \(SRC CLI\) on page 108](#)
- [Configuring the Device Capabilities Supported in the Device Template \(SRC CLI\) on page 109](#)
- [Configuration Statements for SIC Service Templates \(SRC CLI\) on page 110](#)
- [Configuring SIC Service Templates \(SRC CLI\) on page 111](#)
- [Configuration Statements for Tagged Attributes in SIC Service Templates \(SRC CLI\) on page 119](#)
- [Configuring Tagged Attributes in SIC Service Templates \(SRC CLI\) on page 120](#)
- [Configuration Statements for SIC Global Service Templates \(SRC CLI\) on page 127](#)
- [Configuring Global Service Templates \(SRC CLI\) on page 128](#)
- [Configuring Management of RADIUS-Enabled Devices for the SIC \(SRC CLI\) on page 135](#)
- [Configuring Upstream Network Elements and Dynamic Authorization Targets \(SRC CLI\) on page 136](#)
- [SIC Diameter Configuration Summary \(SRC CLI\) on page 137](#)
- [Configuring the SIC Diameter Server \(SRC CLI\) on page 138](#)
- [Configuring the Diameter Application \(SRC CLI\) on page 142](#)
- [Configuring Diameter Peers \(SRC CLI\) on page 148](#)
- [Configuring the NAS Groups \(SRC CLI\) on page 150](#)
- [Configuring the SAE to Manage AAA Devices on page 154](#)
- [Configuring AAA Policies \(SRC CLI\) on page 156](#)

### Device and Service Template Configuration Overview (SRC CLI)

---

To configure dynamic authorization using the SIC you need to configure:

- Device template—Specifies the router make, model and capability.

- Service template—Specifies any services that you want to enable for your router. What services are available vary from router to router, so it is important that you understand the properties of your router to successfully implement custom services.
- Global service template—Specifies rendering used as part of any mode of any service template. Global service templates are used to control rendering of service-independent requests, such as Abort-Session. A global service template is unique in that its modes, attributes, and variables are available to all services that you define. Global service templates are therefore a mandatory part of any SIC COA configuration.

## Device Template Configuration Overview (SRC CLI)

Device templates specify the activation behavior of services and how the router handles multiple requests.

To configure device templates, you specify the capability and its associated value. The associated value is dependent on the specified capability. [Table 13 on page 102](#) describes the available capabilities and associated values.

**Table 13: Device Template Capabilities and Associated Values**

Capability	Value
<b>Activation</b> —Specify service access/activation behavior.	<b>None</b> (default value)—Indicates that the router is not capable activating services during initial authorization or activation.
	<b>Access-Accept</b> —Indicates that the router supports activating services only in RADIUS Access-Accept messages.
	<b>CoA</b> —Indicates that the router supports activating services in CoA only.
	<b>Both</b> —Enables both Access-Accept and CoA requests.
<b>Modification</b> —Specify service modification behavior.	<b>False</b> (default value)—This attribute must be set to false.
<b>Bundle</b> —Indicates whether and how the router handles multiple service activation/deactivations in one CoA.	<b>None</b> (default value)—Indicates no bundling.
	<b>Single</b> —Indicates the router accepts multiple requests.

## Service and Global Service Template Configuration Overview (SRC CLI)

Service templates specify any services that you want to enable for your router. What services are available vary from router to router, so it is important that you understand the properties of your router to successfully implement custom services.

Global service templates specify rendering used as part of any mode of any service template. Global service templates are used to control rendering of service-independent requests, such as Abort-Session. A global service template is unique in that its modes, attributes, and variables are available to all services that you define. Global service templates are therefore a mandatory part of any SIC COA configuration.

You need to configure the following items for both the service and global service template:



- Mode
- Attributes
- Variable

### Mode

Service and global service templates have groups of data called mode that each service must specify. A mode contains attributes and variables, which are explained in the next sections. It is mandatory to configure the mode for each service and global template. You must use the provided modes; you cannot create new modes.

Table 14 on page 103 lists the modes and attributes for global service templates.

**Table 14: Service Template Modes**

Mode	Description
<b>Activation</b>	Activates services on request from the SAE.
<b>Deactivation</b>	Deactivates services on request from the SAE.
<b>Initial-Authorization</b>	Initial activation of services in the Access-Accept message.
<b>Service-Correlation-Id</b>	Assigns an ID number when any other mode is initiated. The SRC software uses this identification number internally.
<b>Service-Profile-Download</b>	Used for Cisco routers only. See “ <a href="#">Caveat (Cisco Only)</a> ” on page 103.

Table 15 on page 103 lists the modes and attributes for global service templates.

**Table 15: Global Service Template Modes**

Mode	Description
<b>Authentication</b>	<p>Use this mode for optional rendering of the request in the case of an <b>Initial-Authorization</b>. Usually this mode is empty, since no additional rendering is required.</p> <p>Unlike modes in service templates, this mode renders requests to the SRC software and not to the router.</p>
<b>Accounting</b>	Use this mode to control the rendering of the accounting request sent to the SAE. Accounting is a post-authorization service, and it uses the ID numbers and names from the service activation rendering.
<b>Abort-Session</b>	Use this mode for rendering of RADIUS disconnect request (DM) upon abort session request from the SAE.

### ***Caveat (Cisco Only)***

Cisco routers require an additional step to complete service activation. When the SIC activates a service on a Cisco router, the router sends an extra Access-Request to the

SIC to retrieve the service profile. The SIC then sends back an Access-Accept response with VSAs representing the service profile. In response to the extra Access-Request, the SIC has to send all VSAs generated by the previous rendering process. The router then activates the service. This means that the SIC has to render the activation twice. In the second rendering a special mode, Service-Profile-Download is used.

This activation process is different from the usual scenario. Extra Access-Requests happen prior to the SIC response to an SAE request. Therefore, you can minimize the first rendering and place most of the work on the SAE download mode by doing the following:

The **Service-Profile-Download** mode in the supplied Cisco router configuration template is used to render the answer to the Cisco Profile Download request. The **Initial-Authorization** or **Activation** modes are used to render the first Access-Accept or COA message in the packet. To comply with the Cisco requirement to have only the service name in the first Access-Accept or COA message, the **Initial-Authorization** or **Activation** modes should contain the attribute for the service name only, and the rest of parameters should be specified using the **shared sic group identifier device-template id service-template name mode service-profile-download** statement.

- In the activation mode, specify only the service name.
- In the service-policy-download mode, specify the rest of the needed parameters.

See your Cisco documentation for more information.

## Attributes

All modes have attributes. Attributes define which RADIUS attributes are generated as a result of rendering. All attributes create data that appears in the RADIUS attributes (such as VSAs) generated by the rendering process. It is important to understand that modes are the very core of the rendering process.

Table 16 on page 104 lists the attributes, explains their parameters, and describes their behavior.

**Table 16: Attributes for All Modes**

Attribute	Description
<b>required</b>	<p>If the renderer finds the attribute in the downstream AAA server response, it copies the value into the RADIUS message for the router. Otherwise, the rendering fails.</p> <p><b>Options</b></p> <ul style="list-style-type: none"> <li>• <b>name name</b>—Name of the attribute. The specified name must match a defined RADIUS attribute in the downstream AAA server response.</li> <li>• <b>copy-from copy-from</b>—(Optional) Specify the name of the attribute to copy the value from. If the <b>copy-from</b> option is specified, the renderer looks up the attribute specified by <b>copy-from</b> option in the downstream AAA Server response. In the absence of <b>copy-from</b> option, the renderer looks up the attribute specified by the <b>name</b> option.</li> </ul>

Table 16: Attributes for All Modes (*continued*)

Attribute	Description
<b>override</b>	<p>Whether or not the renderer finds the attribute in the downstream AAA server response, it creates the attribute name with the specified value.</p> <p><b>Options</b></p> <ul style="list-style-type: none"> <li>• <b>name <i>name</i></b> —Name of the attribute. The name must match a defined RADIUS attribute in the downstream AAA server response.</li> <li>• <b>value <i>value</i></b> —Set the attribute to this value.</li> </ul>
<b>default</b>	<p>If the renderer finds the attribute in the downstream AAA server response, it copies the value into the RADIUS message. Otherwise, it creates the attribute name with the specified value.</p> <p><b>Options</b></p> <ul style="list-style-type: none"> <li>• <b>name <i>name</i></b> —Name of the attribute. The name must match a defined RADIUS attribute in the downstream AAA server response.</li> <li>• <b>value <i>value</i></b> —Set the attribute to this value.</li> <li>• <b>copy-from <i>copy-from</i></b>—(Optional) Specify the name of the attribute to copy the value from. If the <b>copy-from</b> option is specified, the renderer looks up the attribute specified by <b>copy-from</b> option in the downstream AAA Server response. In the absence of <b>copy-from</b> option, the renderer looks up the attribute specified by the <b>name</b> option.</li> </ul>
<b>normal</b>	<p>If the renderer finds the attribute in the downstream AAA server response, it copies the value into the RADIUS message for the router. Otherwise, no action occurs. Unlike <i>required-attribute</i>, the rendering does not fail in this case.</p> <p><b>Options</b></p> <ul style="list-style-type: none"> <li>• <b>name <i>name</i></b>—Name of the attribute. The specified name must match a defined RADIUS attribute in the downstream AAA server response.</li> <li>• <b>copy-from <i>copy-from</i></b>—(Optional) Specify the name of the attribute to copy the value from. If the <b>copy-from</b> option is specified, the renderer looks up the attribute specified by <b>copy-from</b> option in the downstream AAA Server response. In the absence of <b>copy-from</b> option, the renderer looks up the attribute specified by the <b>name</b> option.</li> </ul>

Table 16: Attributes for All Modes (*continued*)

Attribute	Description
<b>parameterized</b>	<p>The most powerful and flexible part of the template. It generates attribute values using a format specification, which makes it the most flexible of the attributes.</p> <p><b>Options</b></p> <ul style="list-style-type: none"> <li>• <b>name</b> <i>name</i>—Name of the attribute. The specified name must match a defined RADIUS attribute in the downstream AAA server response.</li> <li>• <b>format</b> <i>format</i>—In a form of "\$ (p1) \$ (p2) ... \$ (pn) [\$p(n+1)]". Behaves much like <code>printf</code> in C; you can intersperse literal text in between parameter definitions. Unlike <code>printf</code>, format supports an optional parameter definition. If the optional parameter is absent, it, and any literal text included in the square brackets, is ignored. All parameters come from the SAE as input to rendering. If you need to use restricted characters in your strings, use the backslash convention: <code>\\$, \', \", \[, \], \(. \)</code>.</li> </ul>

## Variables

Modes can also have variables, which control the rendering process. Variables are subtags under modes. You can use them to render information that is not part of RADIUS attributes. They provide inner logic for the rendering process. Nothing defined by variables appears in VSAs sent to the router.

Variables have three configuration options, described in [Table 17 on page 106](#).

Table 17: Variables

Option	Description
<b>name</b>	The variable name
<b>value</b>	The value, usually an integer
<b>type</b>	The data type, integer or string

A rule for processing variables: while rendering, when the SIC encounters a variable with a new value, and that variable already has a different value, the rendering stops and sends the results to the SAE. The SAE generates a RADIUS message and resumes rendering with the new value. Thus, it creates two VSAs, one each for the variable values. This correlates with the Bundle capability.

### Overriding the Service Correlation ID

You can also use variables to override the **service-correlation-id** mode. For example,

```
variable name= "CreateServiceCorrelationId" value="0"
```

overrides the **service-correlation-id** mode, so no identification number is created.

### Tagged Attributes

The SIC supports tagged attributes, which are an extension of the RADIUS protocol. Refer to RFC 2868 (<http://www.ietf.org/rfc/rfc2868>) for a description of this feature.

If you have **bundle=single** and you want to send a single COA activating two services, these activation requests must have the same RADIUS attributes, but with different values. To discriminate between attributes from two separate activation requests, you must use a unique tag for each.

Specify tagged attributes using the **shared sic group identifier device-template id service-template name mode (activation|deactivation|initial-authorization|service-correlation-id|service-profile-download) attributes tagged-group name** statement.



**NOTE:** Each service template is restricted to have only one tagged group; for attributes configured under the tagged-group, only attributes that support tags are affected. Otherwise, it has no effect if the configured attributes does not support tagging.

The attributes described in [Table 16 on page 104](#) are also support for tagged attribute configurations.

#### Related Documentation

- [Managing Dynamic Services on page 41](#)
- [SIC Dynamic Authorization Support Overview on page 42](#)
- [How the Dynamic Authorization Process Works in the SIC on page 44](#)

## SIC RADIUS Dynamic Authorization Configuration Summary (SRC CLI)

To configure RADIUS dynamic authorization support, you must configure the device and service templates:

- Review the device and service template configuration overview.  
See [“Device and Service Template Configuration Overview \(SRC CLI\)” on page 101](#).
- Configure the device template used by the SIC group.  
See [“Configuring Device Templates \(SRC CLI\)” on page 108](#).
- Configure the device capabilities.  
See [“Configuring the Device Capabilities Supported in the Device Template \(SRC CLI\)” on page 109](#).
- Configure the service template.  
See [“Configuring SIC Service Templates \(SRC CLI\)” on page 111](#).
- Configure any tagged attributes for the service template.

See [“Configuring Tagged Attributes in SIC Service Templates \(SRC CLI\)”](#) on page 120.

- Configure the global service template.

See [“Configuring Global Service Templates \(SRC CLI\)”](#) on page 128.

**Related  
Documentation**

- [Managing Dynamic Services on page 41](#)
- [SIC Dynamic Authorization Support Overview on page 42](#)
- [Managing Dynamic Services on page 41](#)
- [How the Dynamic Authorization Process Works in the SIC on page 44](#)

---

## Configuring Device Templates (SRC CLI)

---

Device templates specify the make (vendor), model, and capability of the router. Device models are stored in the Juniper Networks database and can be shared by multiple SICs.



**NOTE:** When you modify a device template, you must restart the SIC to apply the changes.

Before you configure the device template, you need to configure the device models and dictionaries used by the SIC group. See [“Configuring the Device Models Supported by the SIC Group \(SRC CLI\)”](#) on page 60 and [“Configuring Dictionaries for the SIC Group \(SRC CLI\)”](#) on page 57.

Use the following statements to configure a device template for the SIC:

```
shared sic group identifier device-template id {  
    vendor vendor;  
    model model;  
}
```

To configure a device template for the SIC:

1. From configuration mode, access the statement that configures the device template and specify a name for the template. For example, to create a device template named `dt1` in an SIC group named `g1`:

```
[edit]  
user@host# edit shared sic group g1 device-template dt1
```

We provide templates for Juniper Networks E Series Broadband Services Routers running JunosE Software release 7.2 or later and for Cisco routers running Cisco IOS Release 12.2SB. These templates include sample global and service templates that you can modify for your specific environment. To specify the Juniper Networks or Cisco template, enter the following device template names:

- `juniper-router-junose-7.2-plus`
- `cisco-router-ios-12.2-sb`

- (Optional) Specify the vendor supported in the device template.

```
[edit shared sic group g1 device-template dt1]
user@host# set vendor vendor
```

- (Optional) Specify the device model name supported in the device template.

```
[edit shared sic group g1 device-template dt1]
user@host# set model model
```

#### Related Documentation

- [SIC Dictionaries and Device Models Overview \(SRC CLI\) on page 33](#)
- [Configuring the Device Capabilities Supported in the Device Template \(SRC CLI\) on page 109](#)
- [Device and Service Template Configuration Overview \(SRC CLI\) on page 101](#)
- [Sample Service Templates on page 169](#)

## Configuring the Device Capabilities Supported in the Device Template (SRC CLI)

Device capabilities specify access behavior, modification of the existing service, and whether multiple COAs can attach to one VSA.

Use the following statements to configure the device capabilities:

```
shared sic group identifier device-template id capabilities capability (activation |
  modification | bundle) {
  value;
}
```

To configure device capabilities, you specify the capability and its associated value. The associated value is dependent on the specified capability. [Table 18 on page 109](#) describes the available capabilities and associated values.

**Table 18: Capabilities and Associated Values**

Capability	Value
<b>Activation</b> —Specify service access or activation behavior.	<b>None</b> (default value)—Indicates that the router is not capable of activating services during initial authorization or activation.
	<b>Access-Accept</b> —Indicates that the router supports activating services only in RADIUS Access-Accept messages.
	<b>COA</b> —Indicates that the router supports activating services in COA only.
	<b>Both</b> —Enables both Access-Accept and COA requests.
<b>Modification</b> —Specify service modification behavior.	<b>False</b> (default value)—This attribute must be set to false.
<b>Bundle</b> —Indicates whether and how the router handles multiple service activations or deactivations in one COA.	<b>None</b> (default value)—Indicates no bundling.
	<b>Single</b> —Indicates that the router accepts multiple requests.

To configure the device capabilities:

1. From configuration mode, access the statement that configures the device capabilities and specify the capability you want to configure. The following sample procedure uses *g1* as the SIC group name and *dt1* as the device template name.

```
[edit]
user@host# edit shared sic group identifier device-template id capabilities capability
(activation | modification | bundle)
```

For example, to specify the **bundle** capability with a value of **single**, enter:

```
[edit]
user@host# edit shared sic group g1 device-template dt1 capabilities capability bundle
```

2. Specify a value for the capability. For example, to set the **bundle** capability to the value of **single**:

```
[edit shared sic group g1 device-template dt1 capabilities capability bundle]
user@host# set single
```

#### Related Documentation

- [Configuring Device Templates \(SRC CLI\) on page 108](#)
- [Device and Service Template Configuration Overview \(SRC CLI\) on page 101](#)
- [Sample Service Templates on page 169](#)

---

## Configuration Statements for SIC Service Templates (SRC CLI)

---

Use the following statements to configure service templates:

```
shared sic group identifier device-template id service-template name {
  description description;
}
shared sic group identifier device-template id service-template name mode (activation |
  deactivation | initial-authorization | service-correlation-id | service-profile-download)
shared sic group identifier device-template id service-template name mode (activation |
  deactivation | initial-authorization | service-correlation-id | service-profile-download)
  variable name {
    value value;
    type (integer | string);
  }
shared sic group identifier device-template id service-template name mode (activation |
  deactivation | initial-authorization | service-correlation-id | service-profile-download)
  attributes {
  }
shared sic group identifier device-template id service-template name mode (activation |
  deactivation | initial-authorization | service-correlation-id | service-profile-download)
  attributes attribute id
shared sic group identifier device-template id service-template name mode (activation |
  deactivation | initial-authorization | service-correlation-id | service-profile-download)
  attributes attribute id required {
    name name;
  }
```



```

    copy-from copy-from;
}
shared sic group identifier device-template id service-template name mode (activation |
deactivation | initial-authorization | service-correlation-id | service-profile-download)
attributes attribute id normal {
    name name;
    copy-from copy-from;
}
shared sic group identifier device-template id service-template name mode (activation |
deactivation | initial-authorization | service-correlation-id | service-profile-download)
attributes attribute id default {
    name name;
    value value;
    copy-from copy-from;
}
shared sic group identifier device-template id service-template name mode (activation |
deactivation | initial-authorization | service-correlation-id | service-profile-download)
attributes attribute id parameterized {
    format format;
    name name;
}
shared sic group identifier device-template id service-template name mode (activation |
deactivation | initial-authorization | service-correlation-id | service-profile-download)
attributes attribute id override {
    name name;
    value value;
}

```

#### Related Documentation

- [Device and Service Template Configuration Overview \(SRC CLI\) on page 101](#)
- [Configuring the Device Capabilities Supported in the Device Template \(SRC CLI\) on page 109](#)
- [Configuring Tagged Attributes in SIC Service Templates \(SRC CLI\) on page 120](#)
- [Configuring Global Service Templates \(SRC CLI\) on page 128](#)

## Configuring SIC Service Templates (SRC CLI)

Service templates are used to specify any services that you want to enable for your router. What services are available vary from router to router, so it is important that you understand the properties of your router to successfully implement custom services.

When you configure a service template, you need to specify the mode, and any variables or attributes you want included in the template. :

Refer to “[Device and Service Template Configuration Overview \(SRC CLI\)](#)” on page 101 for details on configuring the options in the following procedure.

- [Creating an SIC Service Template \(SRC CLI\) on page 112](#)
- [Configuring the Mode of the SIC Service Template \(SRC CLI\) on page 112](#)
- [Configuring Variables for the SIC Service Template \(SRC CLI\) on page 112](#)
- [Configuring Normal Attributes for the SIC Service Template \(SRC CLI\) on page 113](#)

- [Configuring Required Attributes for the SIC Service Template \(SRC CLI\) on page 114](#)
- [Configuring Default Attributes for the SIC Service Template \(SRC CLI\) on page 116](#)
- [Configuring Parameterized Attributes for the SIC Service Template \(SRC CLI\) on page 117](#)
- [Configuring Override Attributes for the SIC Service Template \(SRC CLI\) on page 118](#)

## Creating an SIC Service Template (SRC CLI)

Use the following statements to create an SIC service template:

```
shared sic group identifier device-template id service-template name {  
    description description;  
}
```

To create an SIC service template:

1. From configuration mode, access the statement that configures the service template and specify the name of the template.

```
[edit]  
user@host# edit shared sic group identifier device-template id service-template name
```

For example, to specify a service template called st1:

```
[edit]  
user@host# edit shared sic group g1 device-template dt1 service-template st1
```

2. (Optional) Specify a description for the template.

```
[edit shared sic group g1 device-template dt1 service-template st1]  
user@host# set description description
```

## Configuring the Mode of the SIC Service Template (SRC CLI)

Use the following statements to configure the mode of service template:

```
shared sic group identifier device-template id service-template name mode (activation |  
    deactivation | initial-authorization | service-correlation-id | service-profile-download)
```

To configure the mode of the SIC service template:

- From configuration mode, access the statement that configures the service template mode. For example, to specify the **activation** mode:

```
[edit]  
user@host# edit shared sic group g1 device-template dt1 service-template st1 mode  
activation
```

## Configuring Variables for the SIC Service Template (SRC CLI)

Variables control the behavior of the rendering process.

Use the following statements to configure service template variables:

```
shared sic group identifier device-template id service-template name mode (activation |
deactivation | initial-authorization | service-correlation-id | service-profile-download)
variable name {
value value;
type (integer | string);
}
```

To configure variables in the service template:

1. From configuration mode, access the statement that configures variables for the service template and specify a name for the variable. For example, to create a variable named var1:

```
[edit]
user@host# edit shared sic group g1 device-template dt1 service-template st1 mode
activation variable var1
```

Specify the type of variable you want to add to the template. For example, to specify an integer for the variable:

```
[edit shared sic group g1 device-template dt1 service-template st1 mode activation
variable var1]
user@host# set type integer
```

Where the type is either:

- integer
- string

2. Specify the value of the variable. For example, to specify a value of 5 for the variable:

```
[edit shared sic group g1 device-template dt1 service-template st1 mode activation
variable var1]
user@host# set value 5
```

## Configuring Normal Attributes for the SIC Service Template (SRC CLI)

```
shared sic group identifier device-template id service-template name mode (activation |
deactivation | initial-authorization | service-correlation-id | service-profile-download)
attributes {
}
shared sic group identifier device-template id service-template name mode (activation |
deactivation | initial-authorization | service-correlation-id | service-profile-download)
attributes attribute id
shared sic group identifier device-template id service-template name mode (activation |
deactivation | initial-authorization | service-correlation-id | service-profile-download)
attributes attribute id normal {
name name;
copy-from copy-from;
}
```

To configure normal attributes to be included in the service template:

1. (Optional) From configuration mode, access the statement that configures normal attributes and specify an identifier for the attribute. For example, to create an identifier named attr1:

```
[edit]
user@host# edit shared sic group g1 device-template dt1 service-template st1 mode
activation attributes attribute attr1
```

2. (Optional) Specify the attribute as a normal attribute.

```
[edit shared sic group g1 device-template dt1 service-template st1 mode activation
attributes attribute attr1]
user@host# edit normal
```

3. Specify the name of the attribute. For example, to specify the attribute Unisphere-Service-Timeout:

```
[edit shared sic group g1 device-template dt1 service-template st1 mode activation
attributes attribute attr1 normal]
user@host# set name Unisphere-Service-Timeout
```

4. (Optional) Specify the attribute to copy the value from. For example, to copy the value from the Session-Timeout attribute contained in the downstream AAA server response, and place it in the Unisphere-Service-Timeout attribute:

```
[edit shared sic group g1 device-template dt1 service-template st1 mode activation
attributes attribute attr1 normal]
user@host# set copy-from Session-Timeout
```

5. Verify the configuration.

```
[edit shared sic group g1 device-template dt1 service-template st1 mode activation
attributes attribute attr1 normal]
user@host# show
```

```
copy-from Session-Timeout;
name Unisphere-Service-Timeout;
```

```
[edit shared sic group g1 device-template dt1 service-template st1 mode
activation attributes attribute attr1 normal]
user@host#
```

## Configuring Required Attributes for the SIC Service Template (SRC CLI)

With required attributes, if the renderer finds the attribute in the downstream AAA server response, it copies the value into the RADIUS message for the router, otherwise, rendering fails.

```
shared sic group identifier device-template id service-template name mode (activation |
deactivation | initial-authorization | service-correlation-id | service-profile-download)
attributes {
}
```

```

shared sic group identifier device-template id service-template name mode (activation |
deactivation | initial-authorization | service-correlation-id | service-profile-download)
attributes attribute id
shared sic group identifier device-template id service-template name mode (activation |
deactivation | initial-authorization | service-correlation-id | service-profile-download)
attributes attribute id required {
name name;
copy-from copy-from;
}

```

To configure required attributes to be included in the service template:

1. (Optional) From configuration mode, access the statement that configures required attributes and specify an identifier for the attribute. For example, to create an identifier named attr1:

```

[edit]
user@host# edit shared sic group g1 device-template dt1 service-template st1 mode
activation attributes attribute attr1

```

2. (Optional) Specify the attribute as a required attribute.

```

[edit shared sic group g1 device-template dt1 service-template st1 mode activation
attributes attribute attr1]
user@host# edit required

```

3. Specify the name of the attribute. For example, to specify the attribute Unisphere-Service-Timeout:

```

[edit shared sic group g1 device-template dt1 service-template st1 mode activation
attributes attribute attr1 required]
user@host# set name Unisphere-Service-Timeout

```

4. (Optional) Specify the attribute to copy the value from. For example, to copy the value from the Session-Timeout attribute contained in the downstream AAA server response, and place it in the Unisphere-Service-Timeout attribute:

```

[edit shared sic group g1 device-template dt1 service-template st1 mode activation
attributes attribute attr1 required]
user@host# set copy-from Session-Timeout

```

5. Verify the configuration.

```

[edit shared sic group g1 device-template dt1 service-template st1 mode activation
attributes attribute attr1 required]
user@host# show

```

```

copy-from Session-Timeout;
name Unisphere-Service-Timeout;

```

```

[edit shared sic group g1 device-template dt1 service-template st1 mode
activation attributes attribute attr1 required]
user@host#

```

## Configuring Default Attributes for the SIC Service Template (SRC CLI)

With default attributes, if the renderer finds the attribute in the downstream AAA server response, it copies the value into the RADIUS message. Otherwise, it creates the attribute name with the specified value.

```
shared sic group identifier device-template id service-template name mode (activation |
deactivation | initial-authorization | service-correlation-id | service-profile-download)
attributes {
}
shared sic group identifier device-template id service-template name mode (activation |
deactivation | initial-authorization | service-correlation-id | service-profile-download)
attributes attribute id
shared sic group identifier device-template id service-template name mode (activation |
deactivation | initial-authorization | service-correlation-id | service-profile-download)
attributes attribute id default {
name name;
value value;
copy-from copy-from;
}
```

To configure default attributes to be included in the service template:

1. (Optional) From configuration mode, access the statement that configures default attributes and specify an identifier for the attribute. For example, to create an identifier named attr1:

```
[edit]
user@host# edit shared sic group g1 device-template dt1 service-template st1 mode
activation attributes attribute attr1
```

2. (Optional) Specify the attribute as a default attribute.

```
[edit shared sic group g1 device-template dt1 service-template st1 mode activation
attributes attribute attr1]
user@host# edit default
```

3. Specify the name of the attribute. For example, to specify the attribute Unisphere-Service-Timeout:

```
[edit shared sic group g1 device-template dt1 service-template st1 mode activation
attributes attribute attr1 default]
user@host# set name Unisphere-Service-Timeout
```

4. Specify the value of the attribute. For example, to specify the value of 5:

```
[edit shared sic group g1 device-template dt1 service-template st1 mode activation
attributes attribute attr1 default]
user@host# set value 5
```

5. (Optional) Specify the attribute to copy the value from. For example, to copy the value from the Session-Timeout attribute contained in the downstream AAA server response, and place it in the Unisphere-Service-Timeout attribute:

```
[edit shared sic group g1 device-template dt1 service-template st1 mode activation
attributes attribute attr1 default]
user@host# set copy-from Session-Timeout
```

If the rendering process finds the attribute in the downstream AAA server response, it copies the value into the RADIUS message. Otherwise, it creates the attribute name with the specified value.

6. Verify the configuration.

```
[edit shared sic group g1 device-template dt1 service-template st1 mode activation
attributes attribute attr1 default]
user@host# show
```

```
copy-from Session-Timeout;
name Unisphere-Service-Timeout;
value 5;
```

```
[edit shared sic group g1 device-template dt1 service-template st1 mode
activation attributes attribute attr1 default]
user@host#
```

## Configuring Parameterized Attributes for the SIC Service Template (SRC CLI)

```
shared sic group identifier device-template id service-template name mode (activation |
deactivation | initial-authorization | service-correlation-id | service-profile-download)
attributes {
}
shared sic group identifier device-template id service-template name mode (activation |
deactivation | initial-authorization | service-correlation-id | service-profile-download)
attributes attribute id
shared sic group identifier device-template id service-template name mode (activation |
deactivation | initial-authorization | service-correlation-id | service-profile-download)
attributes attribute id parameterized {
format format;
name name;
}
```

To configure parameterized attributes to be included in the service template:

1. (Optional) From configuration mode, access the statement that configures parameterized attributes and specify an identifier for the attribute. For example, to create an identifier named `attr1`:

```
[edit]
user@host# edit shared sic group g1 device-template dt1 service-template st1 mode
activation attributes attribute attr1
```

2. (Optional) Specify the attribute as a parameterized attribute.

```
[edit shared sic group g1 device-template dt1 service-template st1 mode activation
attributes attribute attr1]
user@host# edit parameterized
```

3. Specify the format of the parameterized attribute.

```
[edit shared sic group g1 device-template dt1 service-template st1 mode activation
attributes attribute attr1 parameterized]
user@host# set format format
```

- Specify the name of the attribute.

```
[edit shared sic group g1 device-template dt1 service-template st1 mode activation
attributes attribute attr1 parameterized]
user@host# set name name
```

- Verify the configuration.

```
[edit shared sic group g1 device-template dt1 service-template st1 mode activation
attributes attribute attr1 parameterized]
user@host# show
```

```
copy-from Session-Timeout;
name Unisphere-Service-Timeout;
```

```
[edit shared sic group g1 device-template dt1 service-template st1 mode
activation attributes attribute attr1 parameterized]
user@host#
```

## Configuring Override Attributes for the SIC Service Template (SRC CLI)

With override attributes, whether or not the renderer finds the attribute in the downstream AAA server response, it creates the attribute name with the specified value.

```
shared sic group identifier device-template id service-template name mode (activation |
deactivation | initial-authorization | service-correlation-id | service-profile-download)
attributes {
}
shared sic group identifier device-template id service-template name mode (activation |
deactivation | initial-authorization | service-correlation-id | service-profile-download)
attributes attribute id
shared sic group identifier device-template id service-template name mode (activation |
deactivation | initial-authorization | service-correlation-id | service-profile-download)
attributes attribute id override {
name name;
value value;
}
```

To configure override attributes to be included in the service template:

- (Optional) From configuration mode, access the statement that configures override attributes and specify an identifier for the attribute. For example, to create an identifier named attr1:

```
[edit]
user@host# edit shared sic group g1 device-template dt1 service-template st1 mode
activation attributes attribute attr1
```

- (Optional) Specify the attribute as a override attribute.

```
[edit shared sic group g1 device-template dt1 service-template st1 mode activation
attributes attribute attr1]
```



```
user@host# edit override
```

3. Specify the name of the override attribute. For example, to specify the attribute Unisphere-Service-Timeout:

```
[edit shared sic group g1 device-template dt1 service-template st1 mode activation
 attributes attribute attr1 override]
user@host# set name Unisphere-Service-Timeout
```

4. Specify the value of the attribute. For example, to specify a value of 5:

```
[edit shared sic group g1 device-template dt1 service-template st1 mode activation
 attributes attribute attr1 override]
user@host# set value 5
```

5. Verify the configuration.

```
[edit shared sic group g1 device-template dt1 service-template st1 mode activation
 attributes attribute attr1 override]
user@host# show
```

```
name Unisphere-Service-Timeout;
value 5;
```

```
[edit shared sic group g1 device-template dt1 service-template st1 mode
 activation attributes attribute attr1 override]
user@host#
```

#### Related Documentation

- [Configuring Device Templates \(SRC CLI\) on page 108](#)
- [Device and Service Template Configuration Overview \(SRC CLI\) on page 101](#)
- [Configuring the Device Capabilities Supported in the Device Template \(SRC CLI\) on page 109](#)
- [Configuring Tagged Attributes in SIC Service Templates \(SRC CLI\) on page 120](#)
- [Configuring Global Service Templates \(SRC CLI\) on page 128](#)

## Configuration Statements for Tagged Attributes in SIC Service Templates (SRC CLI)

Use the following statements to configure tagged attributes in a service template:

```
shared sic group identifier device-template id service-template name mode (activation |
 deactivation | initial-authorization | service-correlation-id | service-profile-download)
 attributes tagged-group {
 }
shared sic group identifier device-template id service-template name mode (activation |
 deactivation | initial-authorization | service-correlation-id | service-profile-download)
 attributes tagged-group attribute id
shared sic group identifier device-template id service-template name mode (activation |
 deactivation | initial-authorization | service-correlation-id | service-profile-download)
 attributes tagged-group attribute id required {
 name name;
 copy-from copy-from;
```

```
}
shared sic group identifier device-template id service-template name mode (activation |
deactivation | initial-authorization | service-correlation-id | service-profile-download)
attributes tagged-group attribute id normal {
  name name;
  copy-from copy-from;
}
shared sic group identifier device-template id service-template name mode (activation |
deactivation | initial-authorization | service-correlation-id | service-profile-download)
attributes tagged-group attribute id default {
  name name;
  value value;
  copy-from copy-from;
}
shared sic group identifier device-template id service-template name mode (activation |
deactivation | initial-authorization | service-correlation-id | service-profile-download)
attributes tagged-group attribute id parameterized {
  format format;
  name name;
}
shared sic group identifier device-template id service-template name mode (activation |
deactivation | initial-authorization | service-correlation-id | service-profile-download)
attributes tagged-group item id override {
  name name;
  value value;
}
```

**Related  
Documentation**

- [Device and Service Template Configuration Overview \(SRC CLI\) on page 101](#)
- [Configuring the Device Capabilities Supported in the Device Template \(SRC CLI\) on page 109](#)
- [Configuring Tagged Attributes in SIC Service Templates \(SRC CLI\) on page 120](#)
- [Configuring Global Service Templates \(SRC CLI\) on page 128](#)

---

## Configuring Tagged Attributes in SIC Service Templates (SRC CLI)

---

The examples in the following procedures use the following:

- sic group=g1
- device template=dt1
- service template=st1
- mode=activation
- attribute identifier=attr1
- attribute=Unisphere-Service-Timeout
- [Creating a Tagged Attribute Group in the SIC Service Template \(SRC CLI\) on page 121](#)
- [Configuring Normal Attributes in a Tagged Attribute Group \(SRC CLI\) on page 121](#)
- [Configuring Default Attributes in a Tagged Attribute Group \(SRC CLI\) on page 122](#)

- [Configuring Required Attributes in a Tagged Attribute Group \(SRC CLI\) on page 123](#)
- [Configuring Override Attributes in a Tagged Attribute Group \(SRC CLI\) on page 125](#)
- [Configuring Parameterized Attributes in a Tagged Attribute Group \(SRC CLI\) on page 126](#)

## Creating a Tagged Attribute Group in the SIC Service Template (SRC CLI)

Use the following statements to create a tagged attribute group in the SIC service template:

```
shared sic group identifier device-template id service-template name mode (activation |
deactivation | initial-authorization | service-correlation-id | service-profile-download)
attributes tagged-group {
}
```

To create a tagged attribute group in the SIC service template:

- From configuration mode, access the statement that configures the tagged attribute group in the service template.

```
[edit]
user@host# edit shared sic group identifier device-template id service-template name
mode (activation | deactivation | initial-authorization | service-correlation-id |
service-profile-download) attributes tagged-group
```

Attributes defined within tagged attributes will be tagged when included in the renderer result if this attribute supports tagging.

## Configuring Normal Attributes in a Tagged Attribute Group (SRC CLI)

With normal attributes, if the renderer finds the attribute in the downstream AAA server response, it copies the value into the RADIUS message for the router. Otherwise, no action occurs. Unlike required attributes, the rendering does not fail in this case.

```
shared sic group identifier device-template id service-template name mode (activation |
deactivation | initial-authorization | service-correlation-id | service-profile-download)
attributes tagged-group attribute id
shared sic group identifier device-template id service-template name mode (activation |
deactivation | initial-authorization | service-correlation-id | service-profile-download)
attributes tagged-group attribute id normal {
name name;
copy-from copy-from;
}
```

To configure normal attributes in the tagged attribute group:

1. (Optional) From configuration mode, access the statement that configures normal attributes in the tagged attribute group and specify an identifier for the attribute. For example, to create an identifier named attr1:

```
[edit]
user@host# edit shared sic group g1 device-template dt1 service-template st1 mode
activation attributes tagged-group attribute attr1
```

2. (Optional) Specify the attribute as a normal attribute.

```
[edit shared sic group g1 device-template dt1 service-template st1 mode activation
attributes tagged-group attribute attr1]
user@host# edit normal
```

3. Specify the name of the attribute. For example, to specify the attribute Unisphere-Service-Timeout:

```
[edit shared sic group g1 device-template dt1 service-template st1 mode activation
attributes tagged-group attribute attr1 normal]
user@host# set name Unisphere-Service-Timeout
```

4. (Optional) Specify the attribute to copy the value from. For example, to copy the value from the Session-Timeout attribute contained in the downstream AAA server response, and place it in the Unisphere-Service-Timeout attribute:

```
[edit shared sic group g1 device-template dt1 service-template st1 mode activation
attributes tagged-group attribute attr1 normal]
user@host# set copy-from Session-Timeout
```

5. Verify the configuration.

```
[edit shared sic group g1 device-template dt1 service-template st1 mode activation
attributes tagged-group attribute attr1 normal]
user@host# show
```

```
copy-from Session-Timeout;
name Unisphere-Service-Timeout;
```

```
[edit shared sic group g1 device-template dt1 service-template st1 mode
activation attributes tagged-group attribute attr1 normal]
user@host#
```

## Configuring Default Attributes in a Tagged Attribute Group (SRC CLI)

With default attributes, if the renderer finds the attribute in the downstream AAA server response, it copies the value into the RADIUS message. Otherwise, it creates the attribute name with the specified value.

```
shared sic group identifier device-template id service-template name mode (activation |
deactivation | initial-authorization | service-correlation-id | service-profile-download)
attributes tagged-group attribute id
shared sic group identifier device-template id service-template name mode (activation |
deactivation | initial-authorization | service-correlation-id | service-profile-download)
attributes tagged-group attribute id default {
name name;
value value;
copy-from copy-from;
}
```

To configure default attributes in the tagged attribute group:

1. (Optional) From configuration mode, access the statement that configures default attributes in the tagged attribute group and specify an identifier for the attribute. For example, to create an identifier named attr1:

```
[edit]
user@host# edit shared sic group g1 device-template dt1 service-template st1 mode
activation attributes tagged-group attribute attr1
```

2. (Optional) Specify the attribute as a default attribute.

```
[edit shared sic group g1 device-template dt1 service-template st1 mode activation
attributes tagged-group attribute attr1]
user@host# edit default
```

3. Specify the name of the attribute. For example, to specify the attribute Unisphere-Service-Timeout:

```
[edit shared sic group g1 device-template dt1 service-template st1 mode activation
attributes tagged-group attribute attr1 default]
user@host# set name Unisphere-Service-Timeout
```

4. Specify the value of the attribute. For example, to specify a value of 5:

```
[edit shared sic group g1 device-template dt1 service-template st1 mode activation
attributes tagged-group attribute attr1 default]
user@host# set value 5
```

5. (Optional) Specify the attribute to copy the value from. For example, to copy the value from the Session-Timeout attribute contained in the downstream AAA server response, and place it in the Unisphere-Service-Timeout attribute:

```
[edit shared sic group g1 device-template dt1 service-template st1 mode activation
attributes tagged-group attribute attr1 default]
user@host# set copy-from Session-Timeout
```

6. Verify the configuration.

```
[edit shared sic group g1 device-template dt1 service-template st1 mode activation
attributes tagged-group attribute attr1 default]
user@host# show
```

```
copy-from Session-Timeout;
name Unisphere-Service-Timeout;
value 5;
```

```
[edit shared sic group g1 device-template dt1 service-template st1 mode
activation attributes tagged-group attribute attr1 default]
user@host#
```

## Configuring Required Attributes in a Tagged Attribute Group (SRC CLI)

With required attributes; if the renderer finds the attribute in the downstream AAA server response, it copies the value into the RADIUS message for the router. otherwise, the renderer fails.

```
shared sic group identifier device-template id service-template name mode (activation |
deactivation | initial-authorization | service-correlation-id | service-profile-download)
attributes tagged-group attribute id
```

```
shared sic group identifier device-template id service-template name mode (activation |
deactivation | initial-authorization | service-correlation-id | service-profile-download)
attributes tagged-group attribute id required {
  name name;
  copy-from copy-from;
}
```

To configure required attributes in the tagged attribute group:

1. (Optional) From configuration mode, access the statement that configures required attributes in the tagged attribute group and specify an identifier for the attribute. For example, to create an identifier named attr1:

```
[edit]
user@host# edit shared sic group g1 device-template dt1 service-template st1 mode
activation attributes tagged-group attribute attr1
```

2. (Optional) Specify the attribute as a required attribute.

```
[edit shared sic group g1 device-template dt1 service-template st1 mode activation
attributes tagged-group attribute attr1]
user@host# edit required
```

3. Specify the name of the attribute. For example, to specify the attribute Unisphere-Service-Timeout:

```
[edit shared sic group g1 device-template dt1 service-template st1 mode activation
attributes tagged-group attribute attr1 required]
user@host# set name Unisphere-Service-Timeout
```

4. Specify the attribute to copy the value from. For example, to copy the value from the Session-Timeout attribute contained in the downstream AAA server response, and place it in the Unisphere-Service-Timeout attribute:

```
[edit shared sic group g1 device-template dt1 service-template st1 mode activation
attributes tagged-group attribute attr1 required]
user@host# set copy-from Session-Timeout
```

5. Verify the configuration.

```
[edit shared sic group g1 device-template dt1 service-template st1 mode activation
attributes tagged-group attribute attr1 required]
user@host# show
```

```
copy-from Session-Timeout;
name Unisphere-Service-Timeout;
```

```
[edit shared sic group g1 device-template dt1 service-template st1 mode
activation attributes tagged-group attribute attr1 required]
user@host#
```

## Configuring Override Attributes in a Tagged Attribute Group (SRC CLI)

With override attributes, whether or not the renderer finds the attribute in the downstream AAA server response, it creates the attribute name with the specified value.

```
shared sic group identifier device-template id service-template name mode (activation |
  deactivation | initial-authorization | service-correlation-id | service-profile-download)
  attributes tagged-group attribute id
shared sic group identifier device-template id service-template name mode (activation |
  deactivation | initial-authorization | service-correlation-id | service-profile-download)
  attributes tagged-group attribute id override {
    name name;
    value value;
  }
```

To configure override attributes in the tagged attribute group:

1. (Optional) From configuration mode, access the statement that configures override attributes in the tagged attribute group and specify an identifier for the attribute. For example, to create an identifier named attr1:

```
[edit]
user@host# edit shared sic group g1 device-template dt1 service-template st1 mode
  activation attributes tagged-group attribute attr1
```

2. (Optional) Specify the attribute as a override attribute.

```
[edit shared sic group g1 device-template dt1 service-template st1 mode activation
  attributes tagged-group attribute attr1]
user@host# edit override
```

3. Specify the name of the attribute. For example, to specify the attribute Unisphere-Service-Timeout:

```
[edit shared sic group g1 device-template dt1 service-template st1 mode activation
  attributes tagged-group attribute attr1 override]
user@host# set name Unisphere-Service-Timeout
```

4. Specify the value of the attribute. For example, to specify a value of 5:

```
[edit shared sic group g1 device-template dt1 service-template st1 mode activation
  attributes tagged-group attribute attr1 override]
user@host# set value 5
```

5. Verify the configuration.

```
[edit shared sic group g1 device-template dt1 service-template st1 mode activation
  attributes tagged-group attribute attr1 override]
user@host# show
```

```
name Unisphere-Service-Timeout;
value 5;
```

```
[edit shared sic group g1 device-template dt1 service-template st1 mode
```

```
activation attributes tagged-group attribute attr1 override]
user@host#
```

## Configuring Parameterized Attributes in a Tagged Attribute Group (SRC CLI)

Parameterized attributes is the most powerful and flexible part of the template. It generates attribute values using a format specification, which makes it the most flexible of the attributes.

```
shared sic group identifier device-template id service-template name mode (activation |
deactivation | initial-authorization | service-correlation-id | service-profile-download)
attributes tagged-group name attribute id
shared sic group identifier device-template id service-template name mode (activation |
deactivation | initial-authorization | service-correlation-id | service-profile-download)
attributes tagged-group name attribute id parameterized {
format format;
name name;
}
```

To configure parameterized attributes in the tagged attribute group:

1. (Optional) From configuration mode, access the statement that configures parameterized attributes in the tagged attribute group and specify an identifier for the attribute. For example, to create an identifier named attr1:

```
[edit]
user@host# edit shared sic group g1 device-template dt1 service-template st1 mode
activation attributes tagged-group attribute attr1
```

2. (Optional) Specify the attribute as a normal attribute.

```
[edit shared sic group g1 device-template dt1 service-template st1 mode activation
attributes tagged-group attribute attr1]
user@host# edit parameterized
```

3. Specify the name of the attribute. For example, to specify the attribute Unisphere-Service-Timeout:

```
[edit shared sic group g1 device-template dt1 service-template st1 mode activation
attributes tagged-group attribute attr1 parameterized]
user@host# set name Unisphere-Service-Timeout
```

4. Specify the format of the parameterized attribute.

```
[edit shared sic group g1 device-template dt1 service-template st1 mode activation
attributes tagged-group attribute attr1 parameterized]
user@host# set format format
```

5. Verify the configuration.

```
[edit shared sic group g1 device-template dt1 service-template st1 mode activation
attributes tagged-group attribute attr1 parameterized]
user@host# show
```



```
name Unisphere-Service-Timeout;
```

```
[edit shared sic group g1 device-template dt1 service-template st1 mode
activation attributes tagged-group attribute attr1 parameterized]
user@host#
```

- Related Documentation**
- [Device and Service Template Configuration Overview \(SRC CLI\) on page 101](#)
  - [Configuring the Device Capabilities Supported in the Device Template \(SRC CLI\) on page 109](#)
  - [Configuring Global Service Templates \(SRC CLI\) on page 128](#)

## Configuration Statements for SIC Global Service Templates (SRC CLI)

Use the following statements to configure a global service template:

```
shared sic group identifier device-template id global-template {
  description description;
}
shared sic group identifier device-template id global-template mode (authentication |
accounting | abort-session)
shared sic group identifier device-template id global-template mode (authentication |
accounting | abort-session) variable name {
  value value;
  type (integer | string);
}
shared sic group identifier device-template id global-template mode (authentication |
accounting | abort-session) attributes {
}
shared sic group identifier device-template id global-template mode (authentication |
accounting | abort-session) attributes attribute id
shared sic group identifier device-template id global-template mode (authentication |
accounting | abort-session) attributes attribute id required {
  name name;
  copy-from copy-from;
}
shared sic group identifier device-template id global-template mode (authentication |
accounting | abort-session) attributes attribute id normal {
  name name;
  copy-from copy-from;
}
shared sic group identifier device-template id global-template mode (authentication |
accounting | abort-session) attributes attribute id default {
  name name;
  value value;
  copy-from copy-from;
}
shared sic group identifier device-template id global-template mode (authentication |
accounting | abort-session) attributes attribute id parameterized {
  format format;
  name name;
}
shared sic group identifier device-template id global-template mode (authentication |
accounting | abort-session) attributes attribute id override {
```

```
    name name;  
    value value;  
}
```

**Related  
Documentation**

- [Device and Service Template Configuration Overview \(SRC CLI\) on page 101](#)
- [Configuring the Device Capabilities Supported in the Device Template \(SRC CLI\) on page 109](#)
- [Configuring Tagged Attributes in SIC Service Templates \(SRC CLI\) on page 120](#)
- [Configuring Global Service Templates \(SRC CLI\) on page 128](#)

## Configuring Global Service Templates (SRC CLI)

---

A global service template is a unique service template that specifies rendering used as part of any mode of any other service template. It is used to control rendering of service-independent requests, such as AbortSession. This template is unique in that its modes, attributes, and variables are available to all services that you define. It is therefore a mandatory part of any router configuration. The global service template is called in every possible scenario.

The examples in this procedure use the following configuration:

- sic group=g1
- device template=dt1
- mode=authentication
- attribute identifier-attr1
- attribute=Unisphere-Service-Timeout
- [Creating an SIC Global Service Template \(SRC CLI\) on page 128](#)
- [Configuring the Mode of the SIC Global Service Template \(SRC CLI\) on page 129](#)
- [Configuring Variables for the SIC Global Service Template \(SRC CLI\) on page 129](#)
- [Configuring Normal Attributes for the SIC Global Service Template \(SRC CLI\) on page 130](#)
- [Configuring Required Attributes for the SIC Global Service Template \(SRC CLI\) on page 131](#)
- [Configuring Default Attributes for the SIC Global Service Template \(SRC CLI\) on page 132](#)
- [Configuring Parameterized Attributes for the SIC Global Service Template \(SRC CLI\) on page 133](#)
- [Configuring Override Attributes for the SIC Global Service Template \(SRC CLI\) on page 134](#)

## Creating an SIC Global Service Template (SRC CLI)

Use the following statements to create an SIC global service template:

```
shared sic group identifier device-template id global-template {  
    description description;
```

```
}
```

To create an SIC global service template:

1. From configuration mode, access the statement that configures the global.

```
[edit]
user@host# edit shared sic group identifier device-template id global-template
```

2. (Optional) Specify a description for the template.

```
[edit shared sic group g1 device-template dt1 global-template]
user@host# set description description
```

## Configuring the Mode of the SIC Global Service Template (SRC CLI)

Use the following statements to configure the mode of global service template:

```
shared sic group identifier device-template id global-template mode (authentication |
accounting | abort-session)
```

To configure the mode of the SIC global service template:

- From configuration mode, access the statement that configures the global service template mode. For example, to specify the **authentication** mode:

```
[edit]
user@host# edit shared sic group g1 device-template dt1 global-template mode
authentication
```

## Configuring Variables for the SIC Global Service Template (SRC CLI)

Variables control the behavior of the rendering process.

Use the following statements to configure global service template variables:

```
shared sic group identifier device-template id global-template mode (authentication |
accounting | abort-session) variable name {
  value value;
  type (integer | string);
}
```

To configure variables in the global service template:

- From configuration mode, access the statement that configures variables for the global service template and specify a name for the variable. For example, to create a variable named `var1`:

```
[edit]
user@host# edit shared sic group g1 device-template dt1 global-template mode
authentication variable var1
```

Specify the type of variable you want to add to the template. For example, to specify an integer for the variable:

```
[edit shared sic group g1 device-template dt1 global-template mode authentication
variable var1]
user@host# set type integer
```

Where the type is either:

- integer
- string
- Specify the value of the variable. For example, to specify a value of 5 for the variable:

```
[edit shared sic group g1 device-template dt1 global-template mode authentication
variable var1]
user@host# set value 5
```

## Configuring Normal Attributes for the SIC Global Service Template (SRC CLI)

```
shared sic group identifier device-template id global-template mode (authentication |
accounting | abort-session) attributes {
}
shared sic group identifier device-template id global-template mode (authentication |
accounting | abort-session) attributes attribute id
shared sic group identifier device-template id global-template mode (authentication |
accounting | abort-session) attributes attribute id normal {
name name;
copy-from copy-from;
}
```

To configure normal attributes to be included in the global service template:

1. (Optional) From configuration mode, access the statement that configures normal attributes and specify an identifier for the attribute. For example, to create an identifier named attr1:

```
[edit]
user@host# edit shared sic group g1 device-template dt1 global-template mode
authentication attributes attribute attr1
```

2. (Optional) Specify the attribute as a normal attribute.

```
[edit shared sic group g1 device-template dt1 global-template mode authentication
attributes attribute attr1]
user@host# edit normal
```

3. Specify the name of the attribute. For example, to specify the attribute Unisphere-Service-Timeout:

```
[edit shared sic group g1 device-template dt1 global-template mode authentication
attributes attribute attr1 normal]
user@host# set name Unisphere-Service-Timeout
```

4. (Optional) Specify the attribute to copy the value from. For example, to copy the value from the Session-Timeout attribute contained in the downstream AAA server response, and place it in the Unisphere-Service-Timeout attribute:

```
[edit shared sic group g1 device-template dt1 global-template mode authentication
attributes attribute attr1 normal]
user@host# set copy-from Session-Timeout
```

5. Verify the configuration.

```
[edit shared sic group g1 device-template dt1 global-template mode authentication
attributes attribute attr1 normal]
user@host# show
```

```
copy-from Session-Timeout;
name Unisphere-Service-Timeout;
```

```
[edit shared sic group g1 device-template dt1 global-template mode
authentication attributes attribute attr1 normal]
user@host#
```

## Configuring Required Attributes for the SIC Global Service Template (SRC CLI)

With required attributes, if the renderer finds the attribute in the downstream AAA server response, it copies the value into the RADIUS message for the router, otherwise, rendering fails.

```
shared sic group identifier device-template id global-template mode (authentication |
accounting | abort-session) attributes {
}
shared sic group identifier device-template id global-template mode (authentication |
accounting | abort-session) attributes attribute id
shared sic group identifier device-template id global-template mode (authentication |
accounting | abort-session) attributes attribute id required {
name name;
copy-from copy-from;
}
```

To configure required attributes to be included in the global service template:

1. (Optional) From configuration mode, access the statement that configures required attributes and specify an identifier for the attribute. For example, to create an identifier named attr1:

```
[edit]
user@host# edit shared sic group g1 device-template dt1 global-template mode
authentication attributes attribute attr1
```

2. (Optional) Specify the attribute as a required attribute.

```
[edit shared sic group g1 device-template dt1 global-template mode authentication
attributes attribute attr1]
user@host# edit required
```

3. Specify the name of the attribute. For example, to specify the attribute Unisphere-Service-Timeout:

```
[edit shared sic group g1 device-template dt1 global-template mode authentication
attributes attribute attr1 required]
```

```
user@host# set name Unisphere-Service-Timeout
```

4. (Optional) Specify the attribute to copy the value from. For example, to copy the value from the Session-Timeout attribute contained in the downstream AAA server response, and place it in the Unisphere-Service-Timeout attribute:

```
[edit shared sic group g1 device-template dt1 global-template mode authentication
attributes attribute attr1 required]
user@host# set copy-from Session-Timeout
```

5. Verify the configuration.

```
[edit shared sic group g1 device-template dt1 global-template mode authentication
attributes attribute attr1 required]
user@host# show
```

```
copy-from Session-Timeout;
name Unisphere-Service-Timeout;
```

```
[edit shared sic group g1 device-template dt1 global-template mode
authentication attributes attribute attr1 required]
user@host#
```

## Configuring Default Attributes for the SIC Global Service Template (SRC CLI)

With default attributes, if the renderer finds the attribute in the downstream AAA server response, it copies the value into the RADIUS message. Otherwise, it creates the attribute name with the specified value.

```
shared sic group identifier device-template id global-template mode (authentication |
accounting | abort-session) attributes {
}
shared sic group identifier device-template id global-template mode (authentication |
accounting | abort-session) attributes attribute id
shared sic group identifier device-template id global-template mode (authentication |
accounting | abort-session) attributes attribute id default {
name name;
value value;
copy-from copy-from;
}
```

To configure default attributes to be included in a global service template:

1. (Optional) From configuration mode, access the statement that configures default attributes and specify an identifier for the attribute. For example, to create an identifier named attr1:

```
[edit]
user@host# edit shared sic group g1 device-template dt1 global-template mode
authentication attributes attribute attr1
```

2. (Optional) Specify the attribute as a default attribute.

```
[edit shared sic group g1 device-template dt1 global-template mode authentication
attributes attribute attr1]
```

```
user@host# edit default
```

3. Specify the name of the attribute. For example, to specify the attribute Unisphere-Service-Timeout:

```
[edit shared sic group g1 device-template dt1 global-template mode authentication
 attributes attribute attr1 default]
user@host# set name Unisphere-Service-Timeout
```

4. Specify the value of the attribute. For example, to specify the value of 5:

```
[edit shared sic group g1 device-template dt1 global-template mode authentication
 attributes attribute attr1 default]
user@host# set value 5
```

5. (Optional) Specify the attribute to copy the value from. For example, to copy the value from the Session-Timeout attribute contained in the downstream AAA server response, and place it in the Unisphere-Service-Timeout attribute:

```
[edit shared sic group g1 device-template dt1 global-template mode authentication
 attributes attribute attr1 default]
user@host# set copy-from Session-Timeout
```

If the rendering process finds the attribute in the downstream AAA server response, it copies the value into the RADIUS message. Otherwise, it creates the attribute name with the specified value.

6. Verify the configuration.

```
[edit shared sic group g1 device-template dt1 global-template mode authentication
 attributes attribute attr1 default]
user@host# show
```

```
copy-from Session-Timeout;
name Unisphere-Service-Timeout;
value 5;
```

```
[edit shared sic group g1 device-template dt1 global-template mode
 authentication attributes attribute attr1 default]
user@host#
```

## Configuring Parameterized Attributes for the SIC Global Service Template (SRC CLI)

```
shared sic group identifier device-template id global-template mode (authentication |
 accounting | abort-session) attributes {
}
shared sic group identifier device-template id global-template mode (authentication |
 accounting | abort-session) attributes attribute id
shared sic group identifier device-template id global-template mode (authentication |
 accounting | abort-session) attributes attribute id parameterized {
  format format;
  name name;
}
```

To configure parameterized attributes to be included in a global service template:

1. (Optional) From configuration mode, access the statement that configures parameterized attributes and specify an identifier for the attribute. For example, to create an identifier named `attr1`:

```
[edit]
user@host# edit shared sic group g1 device-template dt1 global-template mode
authentication attributes attribute attr1
```

2. (Optional) Specify the attribute as a parameterized attribute.

```
[edit shared sic group g1 device-template dt1 global-template mode authentication
attributes attribute attr1]
user@host# edit parameterized
```

3. (Optional) Specify the format of the parameterized attribute.

```
[edit shared sic group g1 device-template dt1 global-template mode authentication
attributes attribute attr1 parameterized]
user@host# set format format
```

4. Specify the name of the attribute.

```
[edit shared sic group g1 device-template dt1 global-template mode authentication
attributes attribute attr1 parameterized]
user@host# set name name
```

5. Verify the configuration.

```
[edit shared sic group g1 device-template dt1 global-template mode authentication
attributes attribute attr1 parameterized]
user@host# show
```

```
name Unisphere-Service-Timeout;
```

```
[edit shared sic group g1 device-template dt1 global-template mode
authentication attributes attribute attr1 parameterized]
user@host#
```

## Configuring Override Attributes for the SIC Global Service Template (SRC CLI)

With override attributes, whether or not the renderer finds the attribute in the downstream AAA server response, it creates the attribute name with the specified value.

```
shared sic group identifier device-template id global-template mode (authentication |
accounting | abort-session) attributes {
}
shared sic group identifier device-template id global-template mode (authentication |
accounting | abort-session) attributes attribute id
shared sic group identifier device-template id global-template mode (authentication |
accounting | abort-session) attributes attribute id override {
name name;
value value;
}
```

To configure override attributes to be included in a global service template:



1. (Optional) From configuration mode, access the statement that configures override attributes and specify an identifier for the attribute. For example, to create an identifier named attr1:

```
[edit]
user@host# edit shared sic group g1 device-template dt1 global-template mode
authentication attributes attribute attr1
```

2. (Optional) Specify the attribute as a override attribute.

```
[edit shared sic group g1 device-template dt1 global-template mode authentication
attributes attribute attr1]
user@host# edit override
```

3. Specify the name of the override attribute. For example, to specify the attribute Unisphere-Service-Timeout:

```
[edit shared sic group g1 device-template dt1 global-template mode authentication
attributes attribute attr1 override]
user@host# set name Unisphere-Service-Timeout
```

4. Specify the value of the attribute. For example, to specify a value of 5:

```
[edit shared sic group g1 device-template dt1 global-template mode authentication
attributes attribute attr1 override]
user@host# set value 5
```

5. Verify the configuration.

```
[edit shared sic group g1 device-template dt1 global-template mode authentication
attributes attribute attr1 override]
user@host# show
```

```
name Unisphere-Service-Timeout;
value 5;
```

```
[edit shared sic group g1 device-template dt1 global-template mode
authentication attributes attribute attr1 override]
user@host#
```

#### Related Documentation

- [Device and Service Template Configuration Overview \(SRC CLI\) on page 101](#)
- [Configuring the Device Capabilities Supported in the Device Template \(SRC CLI\) on page 109](#)
- [Configuring Tagged Attributes in SIC Service Templates \(SRC CLI\) on page 120](#)

## Configuring Management of RADIUS-Enabled Devices for the SIC (SRC CLI)

To configure management of RADIUS-enabled devices when using the SIC:

1. Configure the NAS group peers, device capabilities, and routes.

See [“Configuring the NAS Groups \(SRC CLI\)” on page 150](#).

2. Configure the SAE to manage SAE devices.  
See [“Configuring the SAE to Manage AAA Devices” on page 154.](#)
3. Configure the AAA policy rules.  
See [“Configuring AAA Policies \(SRC CLI\)” on page 156.](#)

**Related  
Documentation**

- [Managing Dynamic Services on page 41](#)
- [SIC Dynamic Authorization Support Overview on page 42](#)
- [How the Dynamic Authorization Process Works in the SIC on page 44](#)

## Configuring Upstream Network Elements and Dynamic Authorization Targets (SRC CLI)

---

Dynamic authorization targets are logical entities that represent the NAS device in upstream network elements. The SIC forwards COA/DM requests to dynamic authorization targets.

Use the following statements to configure dynamic authorization targets:

```
shared sic group identifier radius network-element id upstream dynamic-authorization-target
  target name {
    address address;
    priority priority;
  }
shared sic group identifier radius network-element id upstream dynamic-authorization-target
  target name {
    secret secret;
    port port;
  }
shared sic group identifier radius network-element id upstream dynamic-authorization-target
  {
    failover-mode (round-robin | primary-backup);
  }
shared sic group identifier radius network-element id upstream dynamic-authorization-target
  failover-policy {
    priority priority;
  }
shared sic group identifier radius network-element id upstream dynamic-authorization-target
  failover-policy retry {
    number number;
    timeout timeout;
  }
shared sic group identifier radius network-element id upstream dynamic-authorization-target
  failover-policy fast-fail {
    minimum-number minimum-number;
    timeout timeout;
    reset-delay reset-delay;
  }
}
```

To configure a dynamic authorization target:

1. From configuration mode, access the statement that configures an upstream network element and dynamic authorization target. For example, to configure an upstream RADIUS network element called `ne1` and dynamic authorization target called `dat1` for the SIC group `group1`:

```
[edit]
user@host# edit shared sic group group1 radius network-element ne1 upstream
dynamic-authorization-target target dat1
```

2. Specify the IP address of the target.

```
[edit shared sic group group1 radius network-element ne1 upstream
dynamic-authorization-target target dat1]
user@host# set address address
```

3. Specify the priority of the target. Targets with lower priority values are selected before other targets in a failover policy.

```
[edit shared sic group group1 radius network-element ne1 upstream
dynamic-authorization-target target dat1]
user@host# set priority priority
```

4. Specify the shared secret used by the target.

```
[edit shared sic group group1 radius network-element ne1 upstream
dynamic-authorization-target target dat1]
user@host# set secret secret
```

5. (Optional) Specify the port used by the target to receive dynamic authorization messages.

```
[edit shared sic group group1 radius network-element ne1 upstream
dynamic-authorization-target target dat1]]
user@host# set port port
```

#### Related Documentation

- [SIC Dynamic Authorization Support Overview on page 42](#)
- [RADIUS Authentication/Authorization and Accounting Data Flow on page 10](#)
- [RADIUS and Diameter Configuration for the SIC Overview \(SRC CLI\) on page 26](#)
- [How the Dynamic Authorization Process Works in the SIC on page 44](#)

## SIC Diameter Configuration Summary (SRC CLI)

To configure Diameter support for the SIC:

1. Configure the SIC Diameter server including the Diameter network element failover policy and the Diameter peers.  
See [“Configuring the SIC Diameter Server \(SRC CLI\)” on page 66](#).
2. Configure the Diameter application.

See “Configuring the Diameter Application (SRC CLI)” on page 142.

3. Configure the SRC Diameter server.

See “Configuring Diameter Peers (SRC CLI)” on page 148.

- Related Documentation**
- [RADIUS and Diameter Transports on page 32](#)
  - [RADIUS and Diameter Configuration for the SIC Overview \(SRC CLI\) on page 26](#)

---

## Configuring the SIC Diameter Server (SRC CLI)

- [Configuration Statements for the SIC Diameter Server \(SRC CLI\) on page 138](#)
- [Configuring the SIC Diameter Server Identity \(SRC CLI\) on page 139](#)
- [Configuring the SIC Diameter Server Peer \(SRC CLI\) on page 140](#)

### Configuration Statements for the SIC Diameter Server (SRC CLI)

Use the following statements to configure the SIC Diameter server:

```
shared sic group identifier server identifier diameter identity {  
    origin-host origin-host;  
    origin-realm origin-realm;  
}  
shared sic group identifier server identifier diameter transport id {  
    protocol (tcp | sctp);  
    port port;  
}  
shared sic group identifier diameter network-element id {  
    description description;  
    failover-policy (round-robin | primary-backup);  
}  
shared sic group identifier diameter network-element id peer name {  
    description description;  
    address address;  
    protocol (tcp | sctp);  
    port port;  
    active-peer;  
    priority priority;  
}  
shared sic group identifier diameter network-element id peer name {  
    enforce-source-address;  
}  
shared sic group identifier diameter network-element id peer name {  
    origin-host origin-host;  
}  
shared sic group identifier diameter network-element id peer name addresses address  
    address
```

## Configuring the SIC Diameter Server Identity (SRC CLI)

Configuring the SIC Diameter server identity includes specifying the origin-host, origin-realm, the port the server receives Diameter messages on, and protocol. The SIC Diameter server communicates with the SRC Diameter server. The origin-host and origin-realm identify the SIC Diameter server. This identity is sent in all Diameter requests originating on this server.

The default identity of the SIC Diameter server is set to origin-host="your-host" and the origin-realm="your-realm.net." You must reconfigure these settings for your network environment.

To configure the SRC Diameter server and the Diameter application, see ["Configuring the Diameter Application \(SRC CLI\)" on page 142](#) and ["Configuring Diameter Peers \(SRC CLI\)" on page 148](#).

Use the following statements to configure the SIC Diameter server identity:

```
shared sic group identifier server identifier diameter identity {
    origin-host origin-host;
    origin-realm origin-realm;
}
shared sic group identifier server identifier diameter transport id {
    protocol (tcp | sctp);
    port port;
}
```

To configure the SIC Diameter server identity:

1. From configuration mode, access the statement that configures the SIC Diameter server. For example, to configure the SIC Diameter server in an SIC group called g1 that includes an SIC server called svr1:

```
[edit]
user@host# shared sic group g1 server svr1 diameter identity
```

2. Specify the origin-host name of the SIC Diameter server. For example, to specify the origin-host as sic-diam-svr1:

```
[edit shared sic group g1 server svr1 diameter identity]
user@host# set origin-host sic-diam-svr1
```

3. Specify the origin-realm name of the SIC Diameter server. For example, to specify the origin-realm as abc.com:

```
[edit shared sic group g1 server svr1 diameter identity]
user@host# set origin-realm abc.com
```

4. Verify your configuration.

```
[edit shared sic group g1 server svr1 diameter identity]
user@host# show
```

```
user@host# show
origin-host diam-svr1;
origin-realm abc.com;
```

## Configuring the SIC Diameter Server Peer (SRC CLI)

The SIC Diameter server handles all communication between the SIC and the SRC Diameter server. This procedure describes how to configure the network element in which the SRC Diameter server logically resides, the failover policy, and the Diameter connection between the SIC Diameter server and the SRC Diameter server.

Use the following statements to configure the SIC Diameter peer:

```
shared sic group identifier diameter network-element id {
  description description;
  failover-policy (round-robin | primary-backup);
}
shared sic group identifier diameter network-element id peer name {
  description description;
  address address;
  protocol (tcp | sctp);
  port port;
  active-peer;
  priority priority;
}
shared sic group identifier diameter network-element id peer name {
  enforce-source-address;
}
shared sic group identifier diameter network-element id peer name {
  origin-host origin-host;
}
shared sic group identifier diameter network-element id peer name addresses address
address
```

To configure the SIC Diameter server peer:

1. From configuration mode, access the statement that configures the SIC Diameter server peer and configure the network element where the SRC Diameter server resides. For example, to configure a Diameter network element called `diam-ne1` for an SIC group called `g1`:

```
[edit]
user@host# shared sic group g1 diameter network-element diam-ne1
```

2. (Optional) Specify a description for the network element.

```
[shared sic group g1 diameter network-element diam-ne1]
user@host# set description description
```

3. (Optional) Configure the failover policy for the network element. For example, to configure the primary or backup failover policy:

```
[shared sic group g1 diameter network-element diam-ne1]
user@host# set primary-backup
```

4. Configure the name of the Diameter peer (SRC Diameter server). For example, to call the peer `src-diam-svr1`:

```
[shared sic group g1 diameter network-element diam-ne1]
user@host# edit peer src-diam-svr1
```

5. (Optional) Specify a description for the Diameter peer.

```
[shared sic group g1 diameter network-element diam-ne1 peer src-diam-svr1]
user@host# set description description
```

6. Specify the IP address of the remote Diameter peer (SRC Diameter server). For example, `10.1.2.3`.

```
[shared sic group g1 diameter network-element diam-ne1 peer src-diam-svr1]
user@host# set address 10.1.2.3
```

7. Specify the protocol the Diameter peer (SRC Diameter server) uses for Diameter messages (TCP or SCTP).

```
[shared sic group g1 diameter network-element diam-ne1 peer src-diam-svr1]
user@host# set protocol sctp
```

8. Specify which port the Diameter peer (SRC Diameter server) receives messages on. For example, port `2222`.

```
[shared sic group g1 diameter network-element diam-ne1 peer src-diam-svr1]
user@host# set port 2222
```

9. (Optional) Specify whether the peer is active or not. If the peer is configured to connect actively, the server periodically attempts to connect (or reconnect after a connection has failed) to the remote peer. If this option is not set, a connection is established only after the remote peer attempts to connect to this server.

```
[shared sic group g1 diameter network-element diam-ne1 peer src-diam-svr1]
user@host# set active-peer
```

10. (Optional) Specify the priority of the peer for the failover policy. Peers with lower priority values are the preferred routing targets for Diameter requests. Requests are split equally among peers with the same priority level.

```
[shared sic group g1 diameter network-element diam-ne1 peer src-diam-svr1]
user@host# set priority 1
```

11. (Optional) Specify whether a source IP match is required for the connection. This option determines whether the source IP address of a connection attempt must match one of the configured IP addresses used to connect to this peer. If this option is not set, requests are accepted from any IP address as long as the client presents the correct host name during the capabilities exchange. This functionality allows other peers to exist behind NAS devices.

```
[shared sic group g1 diameter network-element diam-ne1 peer src-diam-svr1]
user@host# set enforce-source-address
```

12. Specify the origin-host name of the Diameter peer (SRC Diameter server). For example, if the origin-host name of the SRC Diameter server is diam-host1:

```
[shared sic group g1 diameter network-element diam-ne1 peer src-diam-svr1]
user@host# set origin-host diam-host1
```

13. (Optional) Specify an ordered set of IP addresses to use for a multilink connection. An IP address of the remote peer is necessary to establish a Diameter connection with the remote peer (SRC Diameter server). For a Diameter connection over TCP, only one configured address is used. Over SCTP, the connection may be established over multiple addresses.

```
[shared sic group g1 diameter network-element diam-ne1 peer src-diam-svr1]
user@host# set addresses address 10.1.2.4
user@host# set addresses address 10.1.2.5
user@host# set addresses address 10.1.2.6
```

14. Verify your configuration.

```
[shared sic group g1 diameter network-element diam-ne1 peer src-diam-svr1]
user@host# show
```

```
active-peer;
address 10.1.2.3;
addresses {
  address 10.1.2.4;
  address 10.1.2.5;
  address 10.1.2.6;
}
port 3868;
priority 1;
protocol sctp;
enforce-source-address;
origin-host diam-host1;
```

```
[edit shared sic group g1 diameter network-element diam-ne1 peer src-diam-svr1]
user@host#
```

---

## Configuring the Diameter Application (SRC CLI)

You can configure the properties of the application, client, server, and logging destination of the SRC Diameter application.

Perform the following tasks to configure these properties:

- [Configuring the Diameter Application Properties on page 142](#)
- [Configuring the Diameter Client Properties on page 146](#)
- [Configuring the Diameter Server Properties on page 147](#)
- [Configuring Logging Destinations on page 147](#)

## Configuring the Diameter Application Properties

The SRC software supports Diameter application properties such as Juniper Networks Session Resource Control (JSRC), Packet-Triggered Subscribers and Policy Control



(PTSP), and GX-Plus. JSRC and PTSP communicates with the Service Activation Engine (SAE) (remote SRC peer), whereas GX-Plus communicates with the Policy and Charging Rules Function (PCRF).

Use the following configuration statements to configure the properties for the Diameter application:

```
system diameter {
  java-heap-size java-heap-size;
  java-new-size java-new-size;
  java-garbage-collection-options java-garbage-collection-options;
  protocol [(tcp | sctp)...];
  local-address [local-address...];
  port port;
  origin-host origin-host;
  origin-realm origin-realm;
  diameter-server-timeout diameter-server-timeout;
  active-peers;
  debug-mode;
  load-balancing-mode (failover | round-robin);
  transaction-processing-log (log-no-messages | log-severe-messages |
    log-normal-messages | log-debug-messages);
  packet-trace-log (log-no-messages | log-severe-messages | log-normal-messages |
    log-debug-messages);
  peer-state-machine-log (log-no-messages | log-severe-messages | log-normal-messages |
    log-debug-messages);
  configuration-log (log-no-messages | log-severe-messages | log-normal-messages |
    log-debug-messages);
}
```

To configure the Diameter application:

1. From configuration mode, access the statement for the Diameter application.

```
user@host# edit system diameter
```



**NOTE:** The java-\* options have default values that should not be changed unless directed by Juniper Networks Technical Assistance Center (JTAC).

2. If you encounter problems caused by lack of memory, change the maximum memory size available to the Java Runtime Environment (JRE).

```
[edit system diameter]
user@host# set java-heap-size java-heap-size
```

3. Configure the amount of space available to the JRE when the Diameter server starts.

```
[edit system diameter]
user@host# set java-new-size java-new-size
```

4. Configure the garbage collection functionality of the Java Virtual Machine.

```
[edit system diameter]
user@host# set java-garbage-collection-options java-garbage-collection-options
```

5. Specify the protocol for the transport connection.

```
[edit system diameter]
user@host# set protocol [(tcp | sctp)...
```

6. (Optional) Specify the local IP addresses that remote peers can use to reach this server.

```
[edit system diameter]
user@host# set local-address [local-address...
```

7. (Optional) Specify the port for the server.

```
[edit system diameter]
user@host# set port port
```

8. (Optional) Specify the fully qualified domain name (FQDN) used to identify this host to its Diameter peers.

```
[edit system diameter]
user@host# set origin-host origin-host
```

9. (Optional) Specify the realm used to identify this host to its Diameter peers.

```
[edit system diameter]
user@host# set origin-realm origin-realm
```

The Diameter realm should be configured to the domain name of the origin host. For example, if the FQDN of the host is host.juniper.net, then the realm should be juniper.net. For PTSP, realm-based Diameter routing is not used.

10. (Optional) Configure the timeout value until which the Diameter server holds unsolicited requests such as Point to Point Protocol (PPP) and Abort Session Request (ASR), and waits for a matching response such as Push Profile Answer (PPA) and Abort Session Answer (ASA). The server discards the responses received after the specified time. The value range is 1–65,565 seconds. The preferred value is 10–30 seconds. By default, the value is set to 25 seconds.

```
[edit system diameter]
user@host# set diameter-server-timeout diameter-server-timeout
```



**NOTE:** `diameter-server-timeout` and `reply-timeout` under the `[edit shared sae group configuration driver]` hierarchy should be configured with the same value.

---

11. (Optional) Specify whether the peer connection is in active mode.

```
[edit system diameter]
user@host# set active-peers
```



**NOTE:** Active mode means that the SRC software actively tries to connect to the peer. Make sure the peer you are connecting to supports active peers. The MX Series router does not support active peers. The SRC software can still be configured, but the connection attempts will not work.

12. (Optional) Specify whether the peer connection is in debug mode.

```
[edit system diameter]
user@host# set debug-mode
```

13. (Optional) Configure the load-balancing mode for peer selection when forwarding a request message.

```
[edit system diameter]
user@host# set load-balancing-mode (failover | round-robin)
```

14. (Optional) Configure the log level for the transaction processing log.

```
[edit system diameter]
user@host# set transaction-processing-log log-level
```

where *log-level* is one of the following:

- **log-no-messages**—Do not log any messages.
- **log-severe-messages**—Log only severe messages.
- **log-normal-messages**—Log only normal messages.
- **log-debug-messages**—Log only debug messages.

15. (Optional) Configure the log level for the packet tracing log.

```
[edit system diameter]
user@host# set packet-trace-log log-level
```

where *log-level* is one of the following:

- **log-no-messages**—Do not log any messages.
- **log-severe-messages**—Log only severe messages.
- **log-normal-messages**—Log only normal messages.
- **log-debug-messages**—Log only debug messages.

16. (Optional) Configure the log level for the peer state machine log.

```
[edit system diameter]
user@host# set peer-state-machine-log log-level
```

where *log-level* is one of the following:

- **log-no-messages**—Do not log any messages.
- **log-severe-messages**—Log only severe messages.
- **log-normal-messages**—Log only normal messages.
- **log-debug-messages**—Log only debug messages.

17. (Optional) Configure the log level for the configuration log.

```
[edit system diameter]
user@host# set configuration-log log-level
```

where *log-level* is one of the following:

- **log-no-messages**—Do not log any messages.
- **log-severe-messages**—Log only severe messages.
- **log-normal-messages**—Log only normal messages.
- **log-debug-messages**—Log only debug messages.

## Configuring the Diameter Client Properties

This procedure configures the client-side adapter of the SRC Diameter server, which handles client connections. Configuration should be necessary only if you encounter performance problems.

Use the following statements to configure the properties for the Diameter client:

```
system diameter client {
  threads threads;
  keep-alive-time keep-alive-time;
}
```

To configure the Diameter client properties:

1. From configuration mode, access the statement for the Diameter client.

```
user@host# edit system diameter client
```

2. (Optional) Specify the number of threads to use.

```
[edit system diameter client]
user@host# set threads threads
```

3. (Optional) Specify the time to wait for new commands.

```
[edit system diameter client]
user@host# set keep-alive-time keep-alive-time
```

## Configuring the Diameter Server Properties

Use the following statements to configure the properties for the Diameter server:

```
system diameter server {
  threads threads;
  keep-alive-time keep-alive-time;
}
```

To configure the Diameter server properties:

1. From configuration mode, access the statement for the Diameter server.

```
user@host# edit system diameter server
```

2. (Optional) Specify the minimum number of threads to use.

```
[edit system diameter server]
user@host# set threads threads
```

3. (Optional) Specify the time to wait for new commands.

```
[edit system diameter server]
user@host# set keep-alive-time keep-alive-time
```

## Configuring Logging Destinations

Use the following configuration statements to configure logging destinations for Diameter:

```
system diameter logger name ...

system diameter logger name file {
  filter filter;
  filename filename;
  rollover-filename rollover-filename;
  maximum-file-size maximum-file-size;
}
```

To configure logging destinations to store log messages in a file:

1. From configuration mode, access the statement that configures the name and type of logging destination.

```
user@host# edit system diameter logger name file
```

2. Specify the properties for the logging destination.

```
[edit system diameter logger name file]
user@host# set ?
```

For more information about configuring properties for the logging destination, see [Configuring Logging Destinations to Store Messages in a File \(SRC CLI\)](#).

**Related Documentation**

- SRC CLI Commands to Monitor the SRC Diameter Server
- To manage services for JSRC peers on MX Series routers, see *Managing Services on MX Series Routers Using the Diameter Application*.
- To manage policies for PTSP peers on MX Series routers, see *Configuring PTSP to Manage Subscriber-Level Policies*.

---

## Configuring Diameter Peers (SRC CLI)

---

Use the following configuration statements to configure the Diameter peers:

```
shared network diameter peer name {  
  protocol [(tcp | sctp)...];  
  address [address...];  
  enforce-source-address;  
  local-address local-address;  
  connect-timeout connect-timeout;  
  watchdog-timeout watchdog-timeout;  
  state-machine-timeout state-machine-timeout;  
  reconnect-timeout reconnect-timeout;  
  port port;  
  origin-host origin-host;  
  incoming-queue-limit incoming-queue-limit;  
  active-peer;  
}
```

To configure the Diameter peer:

1. From configuration mode, access the statements for the peer.

```
user@host# edit shared network diameter peer name
```

The peer name must be unique.

2. Specify the protocol for the transport connection.

```
[edit shared network diameter peer name]  
user@host# set protocol [(tcp | sctp)...]
```

3. Specify the addresses of the remote peer. If SCTP is the transport protocol, you can specify multiple addresses. If TCP is the transport protocol, you can specify only a single address.

```
[edit shared network diameter peer name]  
user@host# set address [address...]
```

4. (Optional) Specify whether the remote peer must connect from one of the IP addresses listed by the **address** option.

```
[edit shared network diameter peer name]  
user@host# set enforce-source-address
```

5. (Optional) Specify the local address of the peer.

```
[edit shared network diameter peer name]
user@host# set local-address local-address
```

6. (Optional) Specify the maximum amount of time allowed for the Diameter peer to respond to a connection request.

```
[edit shared network diameter peer name]
user@host# set connect-timeout connect-timeout
```

7. (Optional) Specify the watchdog timeout used for the connection to the remote peer.

```
[edit shared network diameter peer name]
user@host# set watchdog-timeout watchdog-timeout
```

8. (Optional) Specify the Diameter state machine timeout.

```
[edit shared network diameter peer name]
user@host# set state-machine-timeout state-machine-timeout
```

9. (Optional) Specify the time interval between connection attempts when the peer is in the disconnected state.

```
[edit shared network diameter peer name]
user@host# set reconnect-timeout reconnect-timeout
```

10. (Optional) Specify the port for the client.

```
[edit shared network diameter peer name]
user@host# set port port
```

11. (Optional) Specify the identifier for the endpoint that the peer presents during connection establishment.

```
[edit shared network diameter peer name]
user@host# set origin-host origin-host
```

12. (Optional) Specify the number of messages allowed on the incoming message queue for a peer.

```
[edit shared network diameter peer name]
user@host# set incoming-queue-limit incoming-queue-limit
```

13. (Optional) Specify whether the peer connection is in active mode.

```
[edit shared network diameter peer name]
user@host# set active-peer
```



**NOTE:** Active mode means that the SRC software actively tries to connect to the peer. Make sure the peer you are connecting to supports active peers. The MX Series router does not support active peers. The SRC software can still be configured, but the connection attempts will not work.

- Related Documentation**
- [Configuring the Diameter Application \(SRC CLI\) on page 142](#)
  - [Viewing SRC Diameter Server State \(SRC CLI\)](#)

## Configuring the NAS Groups (SRC CLI)

---

Tasks to configure the NAS groups are:

- [Configuring NAS Groups on page 150](#)
- [Configuring the NAS Group Device Capabilities \(SRC CLI\) on page 151](#)
- [Classifying Interfaces on page 151](#)
- [Configuring NAS Group Routes on page 152](#)

### Configuring NAS Groups

Use the following configuration statements to configure the NAS groups:

```
shared network nas-group name {  
    hosted-by [hosted-by...];  
    peers [peers...];  
    scope [scope...];  
    default-peer default-peer;  
    update-grace-period update-grace-period;  
    initial-ppr-delay initial-ppr-delay;  
}
```

To configure the group of peers:

1. From configuration mode, access the configuration statements for the NAS group.

```
user@host# edit shared network nas-group name
```

2. Specify the hosts that instantiate this peer group. If the peer group is an AAA peer group, the SAEs on the listed hosts create device drivers for this peer group.

```
[edit shared network nas-group name]  
user@host# set hosted-by [hosted-by...]
```

3. (Optional) Specify the peers in this NAS group.

```
[edit shared network nas-group name]  
user@host# set peers [peers...]
```

4. (Optional) Specify the service scopes available to subscribers connected to this NAS group.

```
[edit shared network nas-group name]  
user@host# set scope [scope...]
```

5. (Optional) Specify the default peer.

```
[edit shared network nas-group name]  
user@host# set default-peer default-peer
```



- (Optional) Specify the grace period for interim updates.

```
[edit shared network nas-group name]
user@host# set update-grace-period update-grace-period
```

- (Optional) Specify the delay for sending initial Push-Profile-Requests (PPRs) to install policies.

```
[edit shared network nas-group name]
user@host# set initial-ppr-delay initial-ppr-delay
```

## Configuring the NAS Group Device Capabilities (SRC CLI)

The SAE uses user interim accounting requests to keep the user session alive. Some NAS devices do not send user interim accounting requests, which causes the user session to time out in the SAE. To support this type of NAS device, the SAE can use service interim accounting requests to keep the user session alive.

Use the following configuration statements to configure the NAS group device capabilities:

```
shared network nas-group device-capabilities {
  no-user-interim-update ;
}
```

To configure the NAS group device capabilities:

- From configuration mode, access the configuration statements for the NAS group device capabilities.

```
user@host# edit shared network nas-group device-capabilities
```

- Specify whether to use service interim accounting requests.

```
[edit shared network nas-group device-capabilities]
user@host# set no-user-interim-update
```

- If this option is set, the SAE uses service interim accounting requests to keep the user session alive in the SAE. The SAE can also send user-tracking events to plug-ins driven by SRC interim update interval.
- If this option is not set, the SAE sends user interim tracking events only when it receives a user interim update from the NAS device.

## Classifying Interfaces

Use the following configuration statements to define interface classification scripts:

```
shared network nas-group name interface-classifier rule name {
  target target;
}

shared network nas-group name interface-classifier rule name condition name ...

shared network nas-group name interface-classifier rule name script {
```

```
script-value;  
include include;  
}
```

A classification script can contain either a target and a condition or a script. If you do not define a script, the classifier must have both a target and a condition.

To define interface classification scripts:

1. From configuration mode, enter the interface classifier configuration for a NAS group.

```
user@host# edit shared network nas-group name interface-classifier
```

2. Create a rule for the classifier. You can create multiple rules for the classifier.

```
[edit shared network nas-group name interface-classifier]  
user@host# edit rule name
```

3. Configure either a target or a script for the rule.

- Configure the target for the rule.

```
[edit shared network nas-group name interface-classifier rule name]  
user@host# set target target
```

If you configure a target for the rule, you must configure a match condition. You can create multiple conditions for the rule. See Interface Classification Conditions.

```
[edit shared network nas-group name interface-classifier rule name]  
user@host# set condition name
```

- Configure the script for the rule.

```
[edit shared network nas-group name interface-classifier rule name]  
user@host# edit script
```

(Optional) You can specify a script target.

```
[edit shared network nas-group name interface-classifier rule name script]  
user@host# set script-value
```

(Optional) You can include a script that has already been created.

```
[edit shared network nas-group name interface-classifier rule name script]  
user@host# set include include
```

Where *include* is a reference to an existing script that is included in the script you are configuring.

## Configuring NAS Group Routes

Use the following configuration statements to configure the route for messages:

```
shared network nas-group name routes name term name {  
  precedence precedence;
```

```

}
shared network nas-group name routes name {
  transaction-variable (request-packet | user-name | realm);
  dictionary-attribute (user-name | user-password | chap-password | nas-ip-address |
    nas-port | service-type | framed-protocol | framed-ip-address | framed-ip-netmask |
    framed-mtu | framed-compression | login-ip-host | callback-number | state |
    vendor-specific | called-station-id | calling-station-id | nas-identifier | login-lat-service
    | login-lat-node | login-lat-group | chap-challenge | nas-port-type | port-limit |
    login-lat-port);
  operator (equals | not_equal | present | not_present | prefix | suffix | range);
  value value;
  low low;
  high high;
}

```

To configure route selection for messages from the SRC Diameter server:

1. From configuration mode, access the configuration statements for route selection.

```
user@host# edit shared network nas-group name routes name
```

2. (Optional) Specify the order by which the route is selected. The route that meets all the matching criteria and has the lowest precedence is selected first. Routes without the precedence defined are considered after those that have the precedence defined. The route with precedence of -1 is the default route. The default route is considered after all the other routes, and only one default route can be defined.

```
[edit shared network nas-group name routes name]
user@host# set precedence precedence
```

3. From configuration mode, access the configuration statements for route selection criteria.

```
user@host# edit shared network nas-group name routes name term name
```

All the criteria must match for this route to be selected.

4. Specify the name of the transaction variable used as the matching criterion.

```
[edit shared network nas-group name routes name term name]
user@host# set transaction-variable (request-packet | user-name | realm)
```

5. (Optional) Specify the name of the dictionary attribute contained in the attribute store. This is applicable only if the transaction variable is request-packet.

```
[edit shared network nas-group name routes name term name]
user@host# set dictionary-attribute (user-name | user-password | chap-password |
  nas-ip-address | nas-port | service-type | framed-protocol | framed-ip-address |
  framed-ip-netmask | framed-mtu | framed-compression | login-ip-host |
  callback-number | state | vendor-specific | called-station-id | calling-station-id |
  nas-identifier | login-lat-service | login-lat-node | login-lat-group | chap-challenge
  | nas-port-type | port-limit | login-lat-port)
```

6. Specify the operator for criterion matching.

```
[edit shared network nas-group name routes name term name]
user@host# set operator (equals | not_equal | present | not_present | prefix | suffix |
range)
```

7. (Optional) Specify the value to be matched by the target.

```
[edit shared network nas-group name routes name term name]
user@host# set value value
```

8. (Optional) Specify the low end of the range criterion.

```
[edit shared network nas-group name routes name term name]
user@host# set low low
```

9. (Optional) Specify the high end of the range criterion.

```
[edit shared network nas-group name routes name term name]
user@host# set high high
```

---

## Configuring the SAE to Manage AAA Devices

Use the following configuration statements to configure the AAA device driver:

```
shared sae configuration driver aaa {
  sae-community-manager sae-community-manager;
  origin-host origin-host;
  origin-realm origin-realm;
  keep-alive-timeout keep-alive-timeout;
  registry-retry-interval registry-retry-interval;
  reply-timeout reply-timeout;
  sequential-message-timeout sequential-message-timeout;
  transient-session-timeout transient-session-timeout;
  max-update-interval max-update-interval;
  update-grace-period update-grace-period;
  resume-unrecovered;
  thread-pool-size thread-pool-size;
  thread-idle-timeout thread-idle-timeout;
}
```

To configure the AAA device driver:

1. From configuration mode, access the configuration statements for the AAA device driver.

```
user@host# edit shared sae configuration driver aaa
```

2. Specify the name of the community manager.

```
[edit shared sae configuration driver aaa]
user@host# set sae-community-manager sae-community-manager
```

3. (Optional) Specify the fully qualified domain name used to identify this host.

```
[edit shared sae configuration driver aaa]
user@host# set origin-host origin-host
```

4. (Optional) Specify the DNS name of the machine used to identify this host.

```
[edit shared sae configuration driver aaa]
```

```
user@host# set origin-realm origin-realm
```

5. (Optional) Specify the keepalive timeout before the registry to a Diameter server expires.

```
[edit shared sae configuration driver aaa]
user@host# set keep-alive-timeout keep-alive-timeout
```

6. (Optional) Specify the interval between retrying a failed registry to a Diameter server.

```
[edit shared sae configuration driver aaa]
user@host# set registry-retry-interval registry-retry-interval
```

7. (Optional) Specify the timeout before a request sent to a Diameter server expires.

```
[edit shared sae configuration driver aaa]
user@host# set reply-timeout reply-timeout
```

8. (Optional) Specify the timeout before an expected message expires.

```
[edit shared sae configuration driver aaa]
user@host# set sequential-message-timeout sequential-message-timeout
```

9. (Optional) Specify the timeout before a temporary session expires.

```
[edit shared sae configuration driver aaa]
user@host# set transient-session-timeout transient-session-timeout
```

10. (Optional) Specify the maximum interval between interim updates for a subscriber session.

```
[edit shared sae configuration driver aaa]
user@host# set max-update-interval max-update-interval
```

11. (Optional) Specify the grace period in which to expect an interim update for a subscriber session.

```
[edit shared sae configuration driver aaa]
user@host# set update-grace-period update-grace-period
```

12. (Optional) Specify whether to resume a subscriber session that has failed to recover from a failover.

```
[edit shared sae configuration driver aaa]
user@host# set resume-unrecovered
```

13. (Optional) Specify the number of working threads that process requests.

```
[edit shared sae configuration driver aaa]
user@host# set thread-pool-size thread-pool-size
```

14. (Optional) Specify the timeout for stopping working threads after they become idle.

```
[edit shared sae configuration driver aaa]
user@host# set thread-idle-timeout thread-idle-timeout
```

15. (Optional) Configure the session store parameters for the AAA device driver.

From configuration mode, access the configuration statement that configures the session store for the AAA device driver.

```
user@host# edit shared sae configuration driver aaa session-store
```

For more information about configuring session store parameters, see [Configuring the Session Store Feature \(SRC CLI\)](#).

## Configuring AAA Policies (SRC CLI)

---

Tasks to configure AAA policies are:

- [Configuring AAA Policy Lists on page 156](#)
- [Configuring AAA Policy Rules on page 156](#)
- [Configuring Template Activation Actions on page 156](#)

### Configuring AAA Policy Lists

To configure AAA policy lists:

1. From configuration mode, create a policy list. For example, to create a policy list called l1 within a policy group called tiered\_aaa:

```
user@host# edit policies group tiered_aaa list l1
```

2. Specify the type of policy list.

```
[edit policies group tiered_aaa list l1]  
user@host# set role aaa
```

3. Specify where the policy is applied on the device.

```
[edit policies group tiered_aaa list l1]  
user@host# set applicability both
```

### Configuring AAA Policy Rules

To configure AAA policy rules:

1. From configuration mode, create a policy rule inside a policy list that has already been created and configured. For example, to create a policy rule called r1 within policy list l1:

```
user@host# edit policies group tiered_aaa list l1 rule r1
```

2. Specify the type of policy rule.

```
[edit policies group tiered_aaa list l1 rule r1]  
user@host# set type aaa
```

### Configuring Template Activation Actions

Use this action to activate service templates for RADIUS-enabled devices. You can configure template activation actions for AAA policy rules.

The template name and parameters are listed in the SIC service templates.

Use the following configuration statements to configure a template activation action:

```

policies group name list name rule name template-activation name {
  template-name template-name;
  description description;
}

policies group name list name rule name template-activation name variables name {
  value value;
  type type;
}

```

To configure a template activation action:

1. From configuration mode, enter the template activation action configuration. For example, in this procedure, ta is the name of the template activation action.

```
user@host# edit policies group tiered_aaa list l1 rule r1 template-activation ta
```

2. Enter the template name to activate.

```
[edit policies group tiered_aaa list l1 rule r1 template-activation ta]
user@host# set template-name template-name
```

3. (Optional) Enter a description for the template activation action.

```
[edit policies group tiered_aaa list l1 rule r1 template-activation ta]
user@host# set description description
```

4. From configuration mode, enter the parameters used by the template.

```
user@host# edit policies group tiered_aaa list l1 rule r1 template-activation ta variables
name
```

For example:

```
user@host# edit policies group tiered_aaa list l1 rule r1 template-activation ta variables
upstreamBandwidth
```

5. (Optional) Configure the value for the variable.

```
[edit policies group tiered_aaa list l1 rule r1 template-activation ta variables name]
user@host# set value value
```

For example:

```
[edit policies group tiered_aaa list l1 rule r1 template-activation ta variables
upstreamBandwidth]
user@host# set value rateParameter
```

6. (Optional) Configure the variable type. Variable types are mapped to parameter types.

```
[edit policies group tiered_aaa list l1 rule r1 template-activation ta variables name]
user@host# set type type
```

For example:

```
[edit policies group tiered_aaa list l1 rule r1 template-activation ta variables
upstreamBandwidth]
user@host# set type rate
```





## CHAPTER 6

# Example for Subscriber Information Collector

- [Example: Basic SIC Group Configuration \(SRC CLI\) on page 159](#)
- [Sample Service Templates on page 169](#)

### Example: Basic SIC Group Configuration (SRC CLI)

---

This sample configuration uses the default SIC group called default-group, and the default SIC server called default-server.

An editing rule called username specifies that if the source, which is the request attribute User-Name, contains the @test.com suffix, the suffix is to be removed, and the resulting value placed in the target, which is the request attribute User-Name. A second editing rule, called vpnid, specifies that the target, which is the SIC variable vpn-id, should be replaced with the value of the source, which is the request attribute NAS-Identifier.

The SIC group (default-group) includes the default device model called default-model, which are both using the default dictionary called radius.

The accounting listener for the SIC listens on port 1813 for incoming accounting events. An upstream network element called netpc is using the default device model called default-model. The netpc network element contains four accounting clients called netpc13, netpc14, netpc15, and netpc16. The IP addresses and shared secrets of these accounting clients are provided as examples only. The outbound transport uses port 0.

The accounting route called test-route specifies that the editing rule called vpnid is to be applied before the request is routed to the accounting target, which by default is the SSR database (default-method).

[Table 19 on page 159](#) lists the attribute mapping defined between the SIC and the SAE plug-in attributes.

**Table 19: Sample Configuration Attribute Associations**

SIC Variable or Attribute	SAE Plug-In Attribute
Request-attribute User-Name	Login-name
Request-attribute Calling-Station-Id	Property.calling-station-id

**Table 19: Sample Configuration Attribute Associations (*continued*)**

SIC Variable or Attribute	SAE Plug-In Attribute
Variable ReceiveTime	Property.session-start-time
Variable UserStatusType	Property.session-state
Request-attribute Framed-IP-Address	User-inet-address

Three log streams are configured, including the default log stream called default-logger, which captures events for the log groups at the event levels listed in [Table 20 on page 160](#).

**Table 20: Log Groups and Associated Event Level for Log Stream=default logger**

Log Group	Event Level
Administration	Warning
Configuration	Warning
Packet	Debug
PacketTrace	Warning
PacketTraceRaw	Warning
System	Warning

Two additional log streams are configured, called debug-logger and error-logger, which capture events for the log groups at the event levels listed in [Table 21 on page 160](#) and [Table 22 on page 161](#).

**Table 21: Log Groups and Associated Event Level for Log Stream=debug-logger**

Log Group	Event Level
Administration	Debug
Configuration	Debug
Packet	Debug
PacketTrace	Debug
PacketTraceRaw	Debug
System	Debug

**Table 22: Log Groups and Associated Event Level for Log Stream=error-logger**

Log Group	Event Level
Administration	Warning
Configuration	Warning
Packet	Warning
PacketTrace	Warning
PacketTraceRaw	Warning
System	Warning

user@host# show slot 0 sic

```
initial {
  directory-connection {
    credentials *****;
    entry-dn l=SIC,ou=staticConfiguration,ou=Configuration,o=Management,o=umc;
    filter (objectClass=*);
    port 389;
    principal cn=umcadmin,o=umc;
    url 127.0.0.1;
  }
}
server {
  name default-server;
}
```

user@host# show shared sic group default-group accounting-method

```
default-method database {
  plug-in-attribute {
    login-name {
      request-attribute User-Name;
    }
    property.calling-station-id {
      request-attribute Calling-Station-Id;
    }
    property.session-start-time {
      variable ReceiveTime;
    }
    property.session-state {
      variable UserStatusType;
    }
    user-inet-address {
      request-attribute Framed-IP-Address;
    }
    vpn-id;
  }
}
```

[edit]

\*\*\*\*\*

user@host# show shared sic group default-group editing

```
username {
  mode replace;
  source {
    request-attribute {
      User-Name {
        remove-suffix @test.com;
      }
    }
  }
  target {
    request-attribute User-Name;
  }
}
vpnid {
  mode replace;
  source {
    request-attribute {
      NAS-Identifier;
    }
  }
  target {
    variable vpn-id;
  }
}
```

[edit]

\*\*\*\*\*

user@host# show shared sic group default-group radius

```
accounting-listener {
  transport {
    1813 {
      connect-timeout 1000;
      connections-per-thread 15;
      disconnect-timeout 1000;
      port 1813;
    }
  }
}
network-element netpc {
  upstream {
    model default-model;
    accounting-client {
      netpc13 {
        accounting-secret secret;
        address 10.227.6.213;
      }
      netpc14 {
        accounting-secret secret;
        address 10.227.6.214;
      }
      netpc15 {
        accounting-secret secret;
        address 10.227.6.215;
      }
      netpc16 {
```

```

        accounting-secret secret;
        address 10.227.6.216;
    }
}
}
outbound-transport {
    default-outbound-transport {
        connect-timeout 1000;
        connections-per-thread 15;
        disconnect-timeout 1000;
        port 0;
    }
}

[edit]
user@host# show shared sic group default-group dictionary radius
attribute ARAP-Challenge-Response {
    radius {
        format octets;
        type 84;
    }
}
attribute ARAP-Features {
    radius {
        format octets;
        type 71;
    }
}
attribute ARAP-Password {
    radius {
        format octets;
        type 70;
    }
}
attribute Proxy-State {
    radius {
        format string;
        type 33;
    }
}
attribute Reply-Message {
    radius {
        format string;
        type 18;
    }
}
attribute Service-Type {
    radius {
        constant Administrative {
            6;
        }
        constant Authenticate-Only {
            8;
        }
        constant Authorize-Only {
            17;
        }
        constant Call-Check {
            10;
        }
    }
}

```

```
    }
    constant Callback-Administrative {
        11;
    }
    constant Callback-Framed {
        4;
    }
    constant Callback-Login {
        3;
    }
    constant Callback-NAS-Prompt {
        9;
    }
    constant Fax {
        13;
    }
    constant Framed {
        2;
    }
    constant IAPP-AP-Check {
        16;
    }
    constant IAPP-Register {
        15;
    }
    constant Login {
        1;
    }
    constant Modem-Relay {
        14;
    }
    constant NAS-Prompt {
        7;
    }
    constant Outbound {
        5;
    }
    constant Voice {
        12;
    }
    format integer;
    type 6;
}
}
attribute Session-Timeout {
    radius {
        format integer;
        type 27;
    }
}
attribute State {
    radius {
        format string;
        type 24;
    }
}
}
attribute TeliaSonera-Chargeable-User-Id {
    radius {
        format string;
        type 192;
        vendor-id 15297;
    }
}
```

```

    }
}
attribute TeliaSonera-Location-Info {
    radius {
        format string;
        type 194;
        vendor-id 15297;
    }
}
attribute TeliaSonera-Location-Name {
    radius {
        format string;
        type 195;
        vendor-id 15297;
    }
}
attribute TeliaSonera-Operator-Name {
    radius {
        format string;
        type 193;
        vendor-id 15297;
    }
}
attribute TeliaSonera-Visited-Operator-ID {
    radius {
        format string;
        type 196;
        vendor-id 15297;
    }
}
attribute Termination-Action {
    radius {
        constant Default {
            0;
        }
        constant RADIUS-Request {
            1;
        }
        format integer;
        type 29;
    }
}
attribute Tunnel-Assignment-ID {
    radius {
        format string;
        tagged;
        type 82;
    }
}
attribute Tunnel-Client-Auth-ID {
    radius {
        format string;
        tagged;
        type 90;
    }
}
attribute Tunnel-Client-Endpoint {
    radius {
        format string;
        tagged;
        type 66;
    }
}

```

```
    }  
  }  
  attribute Tunnel-Medium-Type {  
    radius {  
      constant 802 {  
        6;  
      }  
      constant ATM {  
        3;  
      }  
      constant Appletalk {  
        12;  
      }  
      constant BBN-1822 {  
        5;  
      }  
      constant Banyan-Vines {  
        14;  
      }  
      constant Decnet-IV {  
        13;  
      }  
      constant E.163 {  
        7;  
      }  
      constant E.164 {  
        8;  
      }  
      constant E.164-NSAP-subaddress {  
        15;  
      }  
      constant F.69 {  
        9;  
      }  
      constant Frame-Relay {  
        4;  
      }  
      constant IP {  
        1;  
      }  
      constant IPX {  
        11;  
      }  
      constant X.121 {  
        10;  
      }  
      constant X.25 {  
        2;  
      }  
      format integer;  
      tagged;  
      type 65;  
    }  
  }  
  attribute Tunnel-Password {  
    radius {  
      format string;  
      salt-encrypt;  
      tagged;  
      type 69;  
    }  
  }
```



```
}
attribute Tunnel-Preference {
  radius {
    format integer;
    tagged;
    type 83;
  }
}
attribute Tunnel-Private-Group-ID {
  radius {
    format string;
    tagged;
    type 81;
  }
}
attribute Tunnel-Server-Auth-ID {
  radius {
    format string;
    tagged;
    type 91;
  }
}
attribute Tunnel-Server-Endpoint {
  radius {
    format string;
    tagged;
    type 67;
  }
}
attribute Tunnel-Type {
  radius {
    constant AH {
      6;
    }
    constant ATMP {
      4;
    }
    constant DVS {
      11;
    }
    constant ESP {
      9;
    }
    constant GRE {
      10;
    }
    constant IP-IP {
      7;
    }
    constant IP-IP-Tunneling {
      12;
    }
    constant L2F {
      2;
    }
    constant L2TP {
      3;
    }
    constant MIN-IP-IP {
      8;
    }
  }
}
```

```
        constant PTP {
            1;
        }
        constant VLAN {
            13;
        }
        constant VTP {
            5;
        }
        format integer;
        tagged;
        type 64;
    }
}
attribute User-Name {
    radius {
        format string;
        type 1;
    }
}
attribute User-Password {
    radius {
        format string;
        type 2;
    }
}
}
user@host# show default-model
dictionary radius;

*****

user@host# show shared sic group default-group server
default-server {
    accounting-route {
        test-route {
            editing {
                vpnid;
            }
            target {
                accounting-method default-method;
            }
        }
        default-route {
            target {
                accounting-method default-method;
            }
        }
    }
    logger {
        debug-logger {
            file {
                filename sic_debug;
                filter /debug-error;
                flush-after-writes;
                maximum-file-size 0;
                prepend-message-header;
                rollover-interval 86400;
            }
            group {
                administration events debug;
                configuration events debug;
            }
        }
    }
}
```

```

        packet events debug;
        packet-trace events debug;
        packet-trace-raw events debug;
        system events debug;
    }
}
default-logger {
    file {
        filename sic;
        filter customized;
        flush-after-writes;
        maximum-file-size 0;
        prepend-message-header;
        rollover-interval 86400;
    }
    group {
        administration events warning;
        configuration events warning;
        packet events debug;
        packet-trace events warning;
        packet-trace-raw events warning;
        system events warning;
    }
}
error-logger {
    file {
        filename sic_error;
        filter /error;
        flush-after-writes;
        maximum-file-size 0;
        prepend-message-header;
        rollover-interval 86400;
    }
    group {
        administration events warning;
        configuration events warning;
        packet events warning;
        packet-trace events warning;
        packet-trace-raw events warning;
        system events warning;
    }
}
}
}
[edit]

```

#### Related Documentation

- [Local and Shared Configurations for the SIC \(SRC CLI\) on page 14](#)
- [Accounting Methods and Targets \(SRC CLI\) on page 15](#)
- [SIC Editing Rules \(SRC CLI\) on page 22](#)
- [RADIUS and Diameter Configuration for the SIC Overview \(SRC CLI\) on page 26](#)

## Sample Service Templates

We provide templates for Juniper Networks E Series Broadband Services Routers running JunosE Software release 7.2 or later and for Cisco routers running Cisco IOS Release

12.2SB. These templates include sample global and service templates that you can modify for your specific environment. Each sample includes a global service template and at least one service template.

## Juniper Networks Routers Service Template

This example shows the complete Juniper Networks service template configuration. This template supports Juniper Networks E Series Broadband Services Routers running JunosE Software release 7.2 or later.

```
user@host# show device-template juniper-router-junose-7.2-plus
capabilities {
  capability activation {
    Both;
  }
  capability bundle {
    Single;
  }
  capability modification {
    false;
  }
}
model juniper-router-junose-7.2-plus;
global-template {
  description 'global section';
  mode abort-session {
    attributes {
      attribute Acct-Session-Id {
        required {
          name Acct-Session-Id;
        }
      }
    }
  }
  variable RadiusCode {
    type integer;
    value 40;
  }
}
mode accounting {
  attributes;
}
mode authentication {
  attributes;
}
}
service-template content_provider_tiered {
  description 'content_provider_tiered service';
  mode activation {
    attributes {
      attribute Acct-Session-Id {
        required {
          name Acct-Session-Id;
        }
      }
    }
    tagged-group {
      attribute Unisphere-Activate-Service {
        parameterized {
          format 'content_provider_tiered\\((${contentProviderAddress}),${contentProviderMask}),${subscriberAddress},${subscriberMask},${upstreamBandwidth},${downstreamBandwidth}\\)';
        }
      }
    }
  }
}
```

```

        name Unisphere-Activate-Service;
    }
}
attribute Unisphere-Service-Stats {
    default {
        name Unisphere-Service-Stats;
        value 2;
    }
}
}
variable RadiusCode {
    type integer;
    value 43;
}
}
mode deactivation {
    attributes {
        attribute Acct-Session-Id {
            required {
                name Acct-Session-Id;
            }
        }
        attribute Unisphere-Deactivate-Service {
            parameterized {
                format 'content_provider_tiered\\($(contentProviderAddress),$(contentP
roviderMask),$(subscriberAddress),$(subscriberMask),$(upstreamBandwidth),$(downs
treamBandwidth)\\)';
                name Unisphere-Deactivate-Service;
            }
        }
    }
}
variable RadiusCode {
    type integer;
    value 43;
}
}
mode initial-authorization {
    attributes {
        tagged-group {
            attribute Unisphere-Activate-Service {
                parameterized {
                    format 'content_provider_tiered\\($(contentProviderAddress),$(conten
tProviderMask),$(subscriberAddress),$(subscriberMask),$(upstreamBandwidth),$(dow
nstreamBandwidth)\\)';
                    name Unisphere-Activate-Service;
                }
            }
            attribute Unisphere-Service-Stats {
                default {
                    name Unisphere-Service-Stats;
                    value 2;
                }
            }
        }
    }
}
mode service-correlation-id {
    attributes {
        attribute Juniper-Service-Correlation-Id {
            parameterized {

```

```

        format 'content_provider_tiered\\($(contentProviderAddress),$(contentP
providerMask),$(subscriberAddress),$(subscriberMask),$(upstreamBandwidth),$(downs
treamBandwidth)\\)';
        name Juniper-Service-Correlation-Id;
    }
}
}
}
}
service-template internet_tiered {
    description 'internet_tiered service';
    mode activation {
        attributes {
            attribute Acct-Session-Id {
                required {
                    name Acct-Session-Id;
                }
            }
            tagged-group {
                attribute Unisphere-Activate-Service {
                    parameterized {
                        format 'internet_tiered\\($(upstreamBandwidth),$(downstreamBandwidth
)\\)';
                        name Unisphere-Activate-Service;
                    }
                }
            }
            attribute Unisphere-Service-Stats {
                default {
                    name Unisphere-Service-Stats;
                    value 2;
                }
            }
        }
    }
    variable RadiusCode {
        type integer;
        value 43;
    }
}
mode deactivation {
    attributes {
        attribute Acct-Session-Id {
            required {
                name Acct-Session-Id;
            }
        }
        attribute Unisphere-Deactivate-Service {
            parameterized {
                format 'internet_tiered\\($(upstreamBandwidth),$(downstreamBandwidth)\\
)';
                name Unisphere-Deactivate-Service;
            }
        }
    }
    variable RadiusCode {
        type integer;
        value 43;
    }
}
mode initial-authorization {
    attributes {

```

```

        tagged-group {
            attribute Unisphere-Activate-Service {
                parameterized {
                    format 'internet_tiered\\($(upstreamBandwidth),$(downstreamBandwidth
)\\)';
                    name Unisphere-Activate-Service;
                }
            }
            attribute Unisphere-Service-Stats {
                default {
                    name Unisphere-Service-Stats;
                    value 2;
                }
            }
        }
    }
}
mode service-correlation-id {
    attributes {
        attribute Juniper-Service-Correlation-Id {
            parameterized {
                format 'internet_tiered\\($(upstreamBandwidth),$(downstreamBandwidth)\\
)\\)';
                name Juniper-Service-Correlation-Id;
            }
        }
    }
}
}
service-template guided_entrance {
    description 'guided_entrance service';
    mode activation {
        attributes {
            attribute Acct-Session-Id {
                required {
                    name Acct-Session-Id;
                }
            }
        }
        tagged-group {
            attribute Unisphere-Activate-Service {
                parameterized {
                    format 'guided_entrance\\($(redirectAddress),$(redirectPort),$(redir
ectRemainingUrl),$(originalAddress),$(originalMask),$(originalPort)\\)';
                    name Unisphere-Activate-Service;
                }
            }
            attribute Unisphere-Service-Stats {
                default {
                    name Unisphere-Service-Stats;
                    value 1;
                }
            }
        }
    }
    variable RadiusCode {
        type integer;
        value 43;
    }
}
mode deactivation {
    attributes {

```

```

        attribute Acct-Session-Id {
            required {
                name Acct-Session-Id;
            }
        }
        attribute Unisphere-Deactivate-Service {
            parameterized {
                format 'guided_entrance\\($(redirectAddress),$(redirectPort),$(redirectRemainingUrl),$(originalAddress),$(originalMask),$(originalPort)\\)';
                name Unisphere-Deactivate-Service;
            }
        }
        variable RadiusCode {
            type integer;
            value 43;
        }
    }
    mode initial-authorization {
        attributes {
            tagged-group {
                attribute Unisphere-Activate-Service {
                    parameterized {
                        format 'guided_entrance\\($(redirectAddress),$(redirectPort),$(redirectRemainingUrl),$(originalAddress),$(originalMask),$(originalPort)\\)';
                        name Unisphere-Activate-Service;
                    }
                }
                attribute Unisphere-Service-Stats {
                    default {
                        name Unisphere-Service-Stats;
                        value 1;
                    }
                }
            }
        }
    }
    mode service-correlation-id {
        attributes {
            attribute Juniper-Service-Correlation-Id {
                parameterized {
                    format 'guided_entrance\\($(redirectAddress),$(redirectPort),$(redirectRemainingUrl),$(originalAddress),$(originalMask),$(originalPort)\\)';
                    name Juniper-Service-Correlation-Id;
                }
            }
        }
    }
}
vendor juniper;

[edit shared sic group test-group]
user@host#

```

## Cisco Router Service Template

This example shows the complete Cisco router service template configuration. This template supports Cisco routers running Cisco IOS Release 12.2SB.

```

user@host# show device-template cisco-router-ios-12.2-sb
capabilities {

```



```

    capability activation {
        Both;
    }
    capability bundle {
        None;
    }
    capability modification {
        false;
    }
}
model cisco-router-ios-12.2-sb;
global-template {
    description 'global section';
    mode abort-session {
        attributes {
            attribute Acct-Session-Id {
                required {
                    name Acct-Session-Id;
                }
            }
        }
        variable RadiusCode {
            type integer;
            value 40;
        }
    }
    mode accounting {
        attributes;
    }
    mode authentication {
        attributes;
    }
}
service-template content_provider_tiered {
    description 'content_provider_tiered service';
    mode activation {
        attributes {
            attribute Acct-Session-Id {
                required {
                    name Acct-Session-Id;
                }
            }
            attribute Cisco-SSG-Command-Code {
                override {
                    name Cisco-SSG-Command-Code;
                    value '{hex}0B 63 6F 6E 74 65 6E 74 5F 70 72 6F 76 69 64 65 72 5F 74
69 65 72 65 64';
                }
            }
            attribute Cisco-AVPair-1 {
                parameterized {
                    format 'ip:inac1#10=permit ip any $(subscriberAddress)
$(subscriberMask)';
                    name Cisco-AVPair;
                }
            }
            attribute Cisco-AVPair-2 {
                parameterized {
                    format 'ip:outac1#20=permit ip $(contentProviderAddress)
$(contentProviderMask) any';
                    name Cisco-AVPair;
                }
            }
        }
    }
}

```

```

    }
  }
  attribute Cisco-AVPair-3 {
    override {
      name Cisco-AVPair;
      value 'ip:traffic-class=in access-group name 10 priority 10';
    }
  }
  attribute Cisco-AVPair-4 {
    override {
      name Cisco-AVPair;
      value 'ip:traffic-class=in default drop';
    }
  }
  attribute Cisco-AVPair-5 {
    override {
      name Cisco-AVPair;
      value 'ip:traffic-class=out access-group name 20 priority 10';
    }
  }
  attribute Cisco-AVPair-6 {
    override {
      name Cisco-AVPair;
      value 'ip:traffic-class=out default drop';
    }
  }
  attribute Cisco-SSG-Service-Info {
    parameterized {
      format 'QU;$(upstreamBandwidth);;D;$(downstreamBandwidth);';
      name Cisco-SSG-Service-Info;
    }
  }
  attribute Cisco-AVPair-7 {
    override {
      name Cisco-AVPair;
      value accounting-list=default;
    }
  }
}
variable RadiusCode {
  type integer;
  value 43;
}
mode deactivation {
  attributes {
    attribute Acct-Session-Id {
      required {
        name Acct-Session-Id;
      }
    }
    attribute Cisco-SSG-Command-Code {
      override {
        name Cisco-SSG-Command-Code;
        value '{hex}0C 63 6F 6E 74 65 6E 74 5F 70 72 6F 76 69 64 65 72 5F 74
69 65 72 65 64';
      }
    }
  }
}
variable RadiusCode {
  type integer;

```

```

        value 43;
    }
}
mode service-correlation-id {
    attributes {
        attribute Juniper-Service-Correlation-Id {
            override {
                name Juniper-Service-Correlation-Id;
                value Ncontent_provider_tiered;
            }
        }
    }
}
mode service-profile-download {
    attributes {
        attribute User-Name {
            override {
                name User-Name;
                value content_provider_tiered;
            }
        }
    }
}
}
service-template internet_tiered {
    description 'internet_tiered service';
    mode activation {
        attributes {
            attribute Acct-Session-Id {
                required {
                    name Acct-Session-Id;
                }
            }
            attribute Cisco-SSG-Command-Code {
                override {
                    name Cisco-SSG-Command-Code;
                    value '{hex}0B 69 6E 74 65 72 6E 65 74 5F 74 69 65 72 65 64';
                }
            }
            attribute Cisco-SSG-Service-Info {
                parameterized {
                    format 'QU;$(upstreamBandwidth);;;D;$(downstreamBandwidth);';
                    name Cisco-SSG-Service-Info;
                }
            }
            attribute Cisco-AVPair {
                override {
                    name Cisco-AVPair;
                    value accounting-list=default;
                }
            }
        }
    }
    variable RadiusCode {
        type integer;
        value 43;
    }
}
mode deactivation {
    attributes {
        attribute Acct-Session-Id {
            required {

```

```

        name Acct-Session-Id;
    }
}
attribute Cisco-SSG-Command-Code {
    override {
        name Cisco-SSG-Command-Code;
        value '{hex}0C 69 6E 74 65 72 6E 65 74 5F 74 69 65 72 65 64';
    }
}
}
variable RadiusCode {
    type integer;
    value 43;
}
}
mode service-correlation-id {
    attributes {
        attribute Juniper-Service-Correlation-Id {
            override {
                name Juniper-Service-Correlation-Id;
                value Ninternet_tiered;
            }
        }
    }
}
mode service-profile-download {
    attributes {
        attribute User-Name {
            override {
                name User-Name;
                value internet_tiered;
            }
        }
    }
}
}
service-template guided_entrance {
    description 'guided_entrance service';
    mode activation {
        attributes {
            attribute Acct-Session-Id {
                required {
                    name Acct-Session-Id;
                }
            }
            attribute Cisco-SSG-Command-Code {
                override {
                    name Cisco-SSG-Command-Code;
                    value '{hex}0B 67 75 69 64 65 64 5F 65 6E 74 72 61 6E 63 65';
                }
            }
            attribute Cisco-AVPair-1 {
                parameterized {
                    format 'ip:inac1#10=permit ip any $(originalAddress) $(originalMask)';

                    name Cisco-AVPair;
                }
            }
            attribute Cisco-AVPair-2 {
                parameterized {
                    format 'ip:inac1#20=permit tcp any eq $(originalPort)';

```

```

        name Cisco-AVPair;
    }
}
attribute Cisco-AVPair-3 {
    override {
        name Cisco-AVPair;
        value 'ip:traffic-class=in access-group name 10 priority 10';
    }
}
attribute Cisco-AVPair-4 {
    override {
        name Cisco-AVPair;
        value 'ip:traffic-class=in access-group name 20 priority 10';
    }
}
attribute Cisco-AVPair-5 {
    parameterized {
        format 'ip:14redirect=redirect to ip $(redirectAddress) port
$(redirectPort)';
        name Cisco-AVPair;
    }
}
}
variable RadiusCode {
    type integer;
    value 43;
}
}
mode deactivation {
    attributes {
        attribute Acct-Session-Id {
            required {
                name Acct-Session-Id;
            }
        }
        attribute Cisco-SSG-Command-Code {
            override {
                name Cisco-SSG-Command-Code;
                value '{hex}0C 67 75 69 64 65 64 5F 65 6E 74 72 61 6E 63 65';
            }
        }
    }
    variable RadiusCode {
        type integer;
        value 43;
    }
}
mode service-correlation-id {
    attributes {
        attribute Juniper-Service-Correlation-Id {
            override {
                name Juniper-Service-Correlation-Id;
                value Nguided_entrance;
            }
        }
    }
}
}
mode service-profile-download {
    attributes {
        attribute User-Name {
            override {

```

```
        name User-Name;  
        value guided_entrance;  
    }  
}  
}  
}  
}  
vendor cisco;  
  
[edit shared sic group test-group]  
user@host#
```

**Related  
Documentation**

- [Device and Service Template Configuration Overview \(SRC CLI\) on page 101](#)
- [Configuring the Device Capabilities Supported in the Device Template \(SRC CLI\) on page 109](#)
- [Configuring SIC Service Templates \(SRC CLI\) on page 111](#)
- [Configuring Global Service Templates \(SRC CLI\) on page 128](#)

## PART 3

# Administration

- [Routine Monitoring on page 183](#)





## CHAPTER 7

# Routine Monitoring

- [Viewing Statistics for RADIUS Client Accounting Requests \(SRC CLI\) on page 183](#)
- [Viewing Statistics for RADIUS Client Authentication Requests \(SRC CLI\) on page 183](#)
- [Viewing RADIUS Host Statistics for Accounting Transactions \(SRC CLI\) on page 184](#)
- [Viewing RADIUS Host Statistics for Authentication Transactions \(SRC CLI\) on page 184](#)
- [Viewing RADIUS Target Statistics for Accounting Requests \(SRC CLI\) on page 185](#)
- [Viewing RADIUS Target Statistics for Authentication Requests \(SRC CLI\) on page 185](#)
- [Viewing Diameter Host Statistics \(SRC CLI\) on page 186](#)
- [Viewing Diameter Peer Statistics \(SRC CLI\) on page 186](#)

---

### Viewing Statistics for RADIUS Client Accounting Requests (SRC CLI)

<b>Purpose</b>	View RADIUS client statistics for accounting requests. Statistics are presented for any client from which the server has received packets.
<b>Action</b>	user@host> <b>show sic statistics radius client accounting</b>
<b>Related Documentation</b>	<ul style="list-style-type: none"><li>• <a href="#">Viewing Statistics for RADIUS Client Authentication Requests (SRC CLI) on page 183</a></li><li>• <a href="#">Viewing RADIUS Host Statistics for Accounting Transactions (SRC CLI) on page 184</a></li><li>• <a href="#">Viewing RADIUS Target Statistics for Accounting Requests (SRC CLI) on page 185</a></li></ul>

---

### Viewing Statistics for RADIUS Client Authentication Requests (SRC CLI)

<b>Purpose</b>	View RADIUS client statistics for authentication requests. Statistics are presented for any client from which the server has received packets.
<b>Action</b>	user@host> <b>show sic statistics radius client authentication</b>
<b>Related Documentation</b>	<ul style="list-style-type: none"><li>• <a href="#">Viewing RADIUS Host Statistics for Authentication Transactions (SRC CLI) on page 184</a></li><li>• <a href="#">Viewing RADIUS Target Statistics for Authentication Requests (SRC CLI) on page 185</a></li><li>• <a href="#">Viewing Statistics for RADIUS Client Accounting Requests (SRC CLI) on page 183</a></li></ul>

## Viewing RADIUS Host Statistics for Accounting Transactions (SRC CLI)

---

**Purpose** View RADIUS host statistics for accounting transactions, as well as server runtime and packet error statistics.

**Action** user@host> **show sic statistics radius host accounting**  
RADIUS Host Accounting Statistics  
Name as accounting server SIC  
Up time: 6791110  
Reset time: 0  
Server status: 4  
Requests: 1660  
Invalid requests: 0  
Duplicate requests: 0  
Responses: 1660  
Malformed requests: 0  
Bad authenticators: 0  
Packets dropped: 0  
No records: 0  
Packets of unknown types: 0  
Response from invalid addresses: 0  
Name as accounting client SIC

- Related Documentation**
- [Viewing Statistics for RADIUS Client Accounting Requests \(SRC CLI\) on page 183](#)
  - [Viewing RADIUS Target Statistics for Accounting Requests \(SRC CLI\) on page 185](#)
  - [Viewing RADIUS Host Statistics for Authentication Transactions \(SRC CLI\) on page 184](#)

## Viewing RADIUS Host Statistics for Authentication Transactions (SRC CLI)

---

**Purpose** View RADIUS host statistics for authentication transactions, as well as server runtime and packet error statistics.

**Action** user@host> **show sic statistics radius host authentication**  
RADIUS Host Authentication Statistics  
Name as authentication server SIC  
Up time: 6791110  
Reset time: 0  
Server status: 4  
Requests: 1660  
Invalid requests: 0  
Duplicate requests: 0  
Access accepts: 1620  
Access rejects: 20  
Access challenges: 20  
Malformed requests: 0  
Bad authenticators: 0  
Packets dropped: 0  
No records: 0  
Packets of unknown types: 0  
Response from invalid addresses: 0  
Name as authentication client SIC

- Related Documentation**
- [Viewing RADIUS Host Statistics for Accounting Transactions \(SRC CLI\) on page 184](#)
  - [Viewing Statistics for RADIUS Client Authentication Requests \(SRC CLI\) on page 183](#)
  - [Viewing RADIUS Target Statistics for Authentication Requests \(SRC CLI\) on page 185](#)

## Viewing RADIUS Target Statistics for Accounting Requests (SRC CLI)

**Purpose** View RADIUS target statistics for accounting requests.

**Action** user@host> **show sic statistics radius target accounting**

- Related Documentation**
- [Viewing RADIUS Target Statistics for Authentication Requests \(SRC CLI\) on page 185](#)
  - [Viewing Statistics for RADIUS Client Accounting Requests \(SRC CLI\) on page 183](#)
  - [Viewing RADIUS Target Statistics for Authentication Requests \(SRC CLI\) on page 185](#)

## Viewing RADIUS Target Statistics for Authentication Requests (SRC CLI)

**Purpose** View RADIUS target statistics for authentication requests. Statistics are available for RADIUS dynamic authorization and authentication targets that are defined in the server.

**Action** user@host> **show sic statistics radius target authentication**  
 user@host> show sic statistics radius target authentication host 10.1.2.3  
 RADIUS Target Authentication Statistics  
 Index 0  
 Address Type Unknown  
 Address /10.1.2.3  
 Port 0  
 Round trip time: 0  
 Requests: 0  
 Retransmitted requests: 0  
 Access accepts: 0  
 Access rejects: 0  
 Access challenges: 0  
 Malformed responses: 0  
 Bad authenticators: 0  
 Pending requests: 0  
 Timeouts: 0  
 Packets of unknown types: 0  
 Packets dropped: 0  
 Counter Discontinuity: 0  
 user@host>

- Related Documentation**
- [Viewing RADIUS Target Statistics for Accounting Requests \(SRC CLI\) on page 185](#)
  - [Viewing RADIUS Host Statistics for Authentication Transactions \(SRC CLI\) on page 184](#)
  - [Viewing Statistics for RADIUS Client Authentication Requests \(SRC CLI\) on page 183](#)

## Viewing Diameter Host Statistics (SRC CLI)

---

- Purpose** View Diameter host statistics, including server runtime statistics and global summary statistics.
- Action** `user@host> show sic statistics diameter host`
- Related Documentation**
- [Viewing Diameter Peer Statistics \(SRC CLI\) on page 186](#)
  - [Viewing RADIUS Host Statistics for Accounting Transactions \(SRC CLI\) on page 184](#)

## Viewing Diameter Peer Statistics (SRC CLI)

---

- Purpose** Display Diameter peer statistics. These statistics include:
- Connection-related statistics—Statistics related to the connection between the server and the peer.
  - Request/Answer statistics—Statistics related to Diameter Request and Diameter Answer messages between the server and the peer.
  - Packet error statistics—Statistics related to Diameter errors and message receipt failures.
- Action** `user@host> show sic statistics diameter peer name name`  
Specify the name of the Diameter peer to display statistics; if omitted, statistics related to all Diameter peers are displayed.
- Related Documentation**
- [Viewing Diameter Host Statistics \(SRC CLI\) on page 186](#)

## PART 4

# Index

- [Index on page 189](#)



# Index

## A

attributes.....	104
authentication target	
configuration	
SRC CLI.....	90

## B

basic group	
configuration	
SRC CLI.....	159
configuration summary	
SRC CLI.....	51
configuring management of RADIUS-enabled devices for the SIC	
SRC CLI.....	54, 135
Diameter configuration summary	
SRC CLI.....	54, 137
RADIUS configuration summary	
SRC CLI.....	52
RADIUS dynamic authorization configuration summary	
SRC CLI.....	53, 107

## C

conventions	
notice icons.....	xiv
text.....	xiv
customer support.....	xvi
contacting JTAC.....	xvi

## D

database accounting method	
configuration	
SRC CLI.....	88
Diameter	
peers	
configuring.....	148
directory	
description.....	4
directory server.....	4

documentation	
comments on.....	xv
downstream RADIUS network elements and accounting targets	
configuration statements	
SRC CLI.....	71
downstream RADIUS network elements and authentication targets	
configuration statements	
SRC CLI.....	71

## G

group	
creation	
SRC CLI.....	56

## L

LDAP (Lightweight Directory Access Protocol). See directory; directory server	
local properties	
configuration	
SRC CLI.....	54

## M

manuals	
comments on.....	xv

## N

notice icons.....	xiv
-------------------	-----

## P

proxy RADIUS accounting method	
configuration	
SRC CLI.....	89

## R

RADIUS accounting listener	
configuring	
SRC CLI.....	60, 62
RADIUS accounting listener queue limits	
configuration	
SRC CLI.....	60
RADIUS accounting listener transport	
configuration	
SRC CLI.....	61
RADIUS authentication listener queue limits	
configuration	
SRC CLI.....	62

RADIUS authentication listener transport	
configuring	
SRC CLI.....	62
rendering.....	43

## S

### SIC

device models in network element	
configure.....	73
failover mode	
configure.....	79
failover mode and policy	
configure.....	78, 79
fast fail options for the failover policy	
configure.....	80
retry options for the failover policy	
configure.....	81
SIC (subscriber information collector)	
accounting listener	
overview.....	26
accounting methods	
overview.....	15
authentication methods	
overview.....	19
configuring basic SIC group	
.....	159
database accounting method	
overview.....	15
overview mapping attributes.....	16, 17
default attributes in tagged attribute group,	
configuring	
SRC CLI.....	122
device capabilities, configuring	
SRC CLI.....	109
device models	
overview.....	33
device models, configuration	
SRC CLI.....	60
device templates, configuring	
SRC CLI.....	108
Diameter server	
overview.....	26
statements.....	66, 138
Diameter server identity, configuring	
SRC CLI.....	67, 139
Diameter server peer, configuring	
SRC CLI.....	68, 140
Diameter server, configuring	
SRC CLI.....	66, 138

dictionaries	
overview.....	33
dictionaries, configuration	
SRC CLI.....	57
downstream network element	
overview.....	26
dynamic authorization	
how the process works.....	44
overview.....	10, 42, 48
editing rules	
overview.....	22
editing rules, configuration	
SRC CLI.....	85
editing rules, configuration statements	
SRC CLI.....	82
event logging	
event level.....	34
log file.....	34
log stream.....	34
overview.....	34
event logging, configuration	
SRC CLI.....	95
explicit authentication routing, configuration	
statements	
SRC CLI.....	91
explicit routing rules	
overview.....	20
explicit routing, configuration	
SRC CLI.....	63, 92
explicit routing, configuration statements	
SRC CLI.....	90
failover mode	
overview.....	30
failover policy	
overview.....	30
global service template default attributes,	
configuring	
SRC CLI.....	132
global service template mode, configuring	
SRC CLI.....	129
global service template normal attributes,	
configuring	
SRC CLI.....	130
global service template override attributes,	
configuring	
SRC CLI.....	134
global service template parameterized	
attributes, configuring	
SRC CLI.....	133



global service template required attributes, configuring SRC CLI.....	131	required attributes in tagged attribute group, configuring SRC CLI.....	123
global service template variables, configuring SRC CLI.....	129	round robin overview.....	30
global service templates, configuring SRC CLI.....	128	server instance, creation SRC CLI.....	57
global service templates, creating SRC CLI.....	128	service template default attributes, configuring SRC CLI.....	116
global service templates, overview SRC CLI.....	101	service template mode, configuring SRC CLI.....	112
implicit routing rules overview.....	21	service template normal attributes, configuring SRC CLI.....	113
implicit routing, configuration SRC CLI.....	95	service template override attributes, configuring SRC CLI.....	118
local and shared configuration overview.....	14	service template parameterized attributes, configuring SRC CLI.....	117
local realms overview.....	34	service template required attributes, configuring SRC CLI.....	114
local realms, configuration SRC CLI.....	81	service template samples SRC CLI.....	169
normal attributes in tagged attribute group, configuring SRC CLI.....	121	service template variables, configuring SRC CLI.....	112
override attributes in tagged attribute group, configuring SRC CLI.....	125	service template, configuration statements SRC CLI.....	110
overview.....	9	service template, tagged attribute configuration statements SRC CLI.....	119
parameterized attributes in tagged attribute group, configuring SRC CLI.....	126	service templates, configuring SRC CLI.....	111
primary/backup overview.....	30	service templates, creating SRC CLI.....	112
proxy accounting method overview.....	18	service templates, overview SRC CLI.....	101
proxy function overview.....	26	SNMP support overview.....	37
RADIUS configuration overview.....	26	snmp, configuring SRC CLI.....	99
RADIUS transport for server, configuring SRC CLI.....	65	statistics accounting transactions.....	184
RADIUS transports overview.....	32	authentication transactions.....	184
request routing rules overview.....	19	client accounting requests.....	183
request routing, configuring SRC CLI.....	90	client authentication requests.....	183
		Diameter host.....	186
		Diameter peer.....	186
		target accounting requests.....	185
		target authentication requests.....	185

tagged attribute group, creating		dynamic authorization	
SRC CLI.....	121	how the process works.....	44
tagged attributes in, configuring		overview.....	42
SRC CLI.....	120	editing rules, configuration statements See SIC	
upstream network element		editing rules, configuring See SIC	
overview.....	26	event logging, configuring See SIC	
SIC accounting and authentication clients		explicit authentication routing, configuration	
configuring		statements See SIC	
SRC CLI.....	74	explicit routing, configuration statements See	
SIC accounting and authentication targets		SIC	
configuring		explicit routing, configuring See SIC	
SRC CLI.....	76	global service template default attributes,	
SIC accounting targets		configuring See SIC	
configuring		global service template mode, configuring See	
SRC CLI.....	76	SIC	
SIC authentication targets		global service template normal attributes,	
configuring		configuring See SIC	
SRC CLI.....	77	global service template override attributes,	
SIC dynamic authorization targets		configuring See SIC	
configuring		global service template parameterized	
SRC CLI.....	75, 136	attributes, configuring See SIC	
SIC upstream and downstream network elements		global service template required attributes,	
configuring		configuring See SIC	
SRC CLI.....	70	global service template variables, configuring	
creating		See SIC	
SRC CLI.....	72	global service templates, configuring See SIC	
SIC components		global service templates, creating See SIC	
description.....	3	global service templates, overview See SIC	
subscriber information collector See SIC		group, creating.....	56
authentication target, configuring.....	90	implicit routing, configuring See SIC	
basic group, configuring.....	159	local properties	
configuration summary		directory connection properties,	
SRC CLI.....	51	configuring.....	54
configuring management of RADIUS-enabled		local realms, configuring See SIC	
devices for the SIC		normal attributes in tagged attribute group,	
SRC CLI.....	54, 135	configuring See SIC	
database accounting method, configuring.....	88	outbound RADIUS transport for group,	
default attributes in tagged attribute group,		configuring See SIC	
configuring See SIC		override attributes in tagged attribute group,	
device capabilities, configuring See SIC		configuring See SIC	
device models, configuring See SIC		parameterized attributes in tagged attribute	
device templates, configuring See SIC		group, configuring See SIC	
Diameter configuration summary		proxy RADIUS accounting method,	
SRC CLI.....	54, 137	configuring.....	89
Diameter server See statements		RADIUS accounting listener queue limits,	
Diameter server identity, configuring See SIC		configuring.....	60
Diameter server peer, configuring See SIC		RADIUS accounting listener transport,	
Diameter server, configuring See SIC		configuring	
dictionaries, configuring See SIC		SRC CLI.....	61

- RADIUS accounting listener,
    - configuring.....60, 62
  - RADIUS authentication listener queue limits,
    - configuring.....62
  - RADIUS authentication listener transport,
    - configuring
      - SRC CLI.....62
  - RADIUS configuration summary
    - SRC CLI.....52
  - RADIUS dynamic authorization configuration
    - summary
      - SRC CLI.....53, 107
  - RADIUS transport for server, configuring See SIC
  - request routing, configuring See SIC
  - required attributes in tagged attribute group,
    - configuring See SIC
  - server instance, creating See SIC
  - service template default attributes, configuring
    - See SIC
  - service template mode, configuring See SIC
  - service template normal attributes, configuring
    - See SIC
  - service template override attributes, configuring
    - See SIC
  - service template parameterized attributes,
    - configuring See SIC
  - service template required attributes,
    - configuring See SIC
  - service template samples See SIC
  - service template variables, configuring See SIC
  - service template, configuration statements
    - SRC CLI.....110
  - service template, tagged attribute configuration
    - statements
      - SRC CLI.....119
  - service templates, configuring See SIC
  - service templates, creating See SIC
  - service templates, overview See SIC
  - snmp, configuring See SIC
  - tagged attribute group, creating See SIC
  - tagged attributes in service templates,
    - configuring See SIC
  - subscriber information collector (SIC)
    - accounting and authentication clients
      - configuring.....74
    - accounting and authentication targets
      - configuring.....76
    - accounting targets
      - configuring.....76
    - authentication targets
      - configuring.....77
    - device models in network element
      - configure.....73
    - dynamic authorization targets
      - configuring.....75, 136
    - failover mode
      - configure.....79
    - failover mode and policy
      - configure.....78, 79
    - fast fail options for the failover policy
      - configure.....80
    - retry options for the failover policy
      - configure.....81
    - upstream and downstream network elements
      - configuring.....70
      - creating.....72
  - support, technical See technical support
- T**
- technical support
    - contacting JTAC.....xvi
  - text conventions.....xiv
- U**
- upstream network elements, accounting and
    - authentication clients, and dynamic authorization
      - targets
        - configuration statements
          - SRC CLI.....72

