



---

Junos<sup>®</sup> OS

## Network Address Translation Feature Guide for Security Devices



---

Modified: 2017-08-03

Juniper Networks, Inc.  
1133 Innovation Way  
Sunnyvale, California 94089  
USA  
408-745-2000  
[www.juniper.net](http://www.juniper.net)

Juniper Networks, the Juniper Networks logo, Juniper, and Junos are registered trademarks of Juniper Networks, Inc. and/or its affiliates in the United States and other countries. All other trademarks may be property of their respective owners.

Juniper Networks assumes no responsibility for any inaccuracies in this document. Juniper Networks reserves the right to change, modify, transfer, or otherwise revise this publication without notice.

*Junos® OS Network Address Translation Feature Guide for Security Devices*  
Copyright © 2017 Juniper Networks, Inc. All rights reserved.

The information in this document is current as of the date on the title page.

#### YEAR 2000 NOTICE

Juniper Networks hardware and software products are Year 2000 compliant. Junos OS has no known time-related limitations through the year 2038. However, the NTP application is known to have some difficulty in the year 2036.

#### END USER LICENSE AGREEMENT

The Juniper Networks product that is the subject of this technical documentation consists of (or is intended for use with) Juniper Networks software. Use of such software is subject to the terms and conditions of the End User License Agreement ("EULA") posted at <http://www.juniper.net/support/eula/>. By downloading, installing or using such software, you agree to the terms and conditions of that EULA.

# Table of Contents

	About the Documentation . . . . .	xiii
	Documentation and Release Notes . . . . .	xiii
	Supported Platforms . . . . .	xiii
	Using the Examples in This Manual . . . . .	xiii
	Merging a Full Example . . . . .	xiv
	Merging a Snippet . . . . .	xiv
	Documentation Conventions . . . . .	xv
	Documentation Feedback . . . . .	xvii
	Requesting Technical Support . . . . .	xvii
	Self-Help Online Tools and Resources . . . . .	xvii
	Opening a Case with JTAC . . . . .	xviii
<b>Chapter 1</b>	<b>Overview . . . . .</b>	<b>19</b>
	Introduction to NAT . . . . .	19
	Understanding NAT Rule Sets and Rules . . . . .	20
	NAT Rule Sets . . . . .	20
	NAT Rules . . . . .	21
	Rule Processing . . . . .	21
	NAT Rule Capacity . . . . .	22
<b>Chapter 2</b>	<b>Configuring General NAT Options . . . . .</b>	<b>25</b>
	Configuring NAT Using the NAT Wizard . . . . .	25
	Example: Configuring NAT for Multiple ISPs . . . . .	26
	Configuring Proxy ARP (CLI Procedure) . . . . .	38
	Verifying NAT Configuration . . . . .	38
	Monitoring Incoming Table Information . . . . .	40
	Monitoring Interface NAT Port Information . . . . .	41
<b>Chapter 3</b>	<b>Configuring Source NAT . . . . .</b>	<b>43</b>
	Understanding Source NAT . . . . .	43
	Source NAT Configuration Overview . . . . .	44
	Example: Configuring Source NAT for Egress Interface Translation . . . . .	45
	Example: Configuring Source NAT for Single Address Translation . . . . .	50
	Example: Configuring Source and Destination NAT Translations . . . . .	54
	Understanding Central Point Architecture Enhancements for NAT . . . . .	62
	Understanding Reverse NAT Enhancements for Central Point Architecture . . . . .	63
	Understanding Source NAT Rules . . . . .	63
	Example: Configuring Source NAT with Multiple Rules . . . . .	64
	Disabling Port Randomization for Source NAT (CLI Procedure) . . . . .	71
	Monitoring Source NAT Information . . . . .	72

<b>Chapter 4</b>	<b>Configuring Source NAT Pools</b> . . . . .	<b>79</b>
	Understanding Source NAT Pools . . . . .	79
	Understanding Source NAT Pool Capacities . . . . .	81
	Understanding Persistent Addresses . . . . .	83
	Example: Configuring Capacity for Source NAT Pools with PAT . . . . .	83
	Understanding Source NAT Pools with Address Pooling . . . . .	85
	Understanding Source NAT Pools with Address Shifting . . . . .	85
	Example: Configuring Source NAT with Address Shifting . . . . .	86
	Understanding Source NAT Pools with PAT . . . . .	92
	Example: Configuring Source NAT for Multiple Addresses with PAT . . . . .	93
	Understanding Source NAT Pools Without PAT . . . . .	98
	Example: Configuring a Single IP Address in a Source NAT Pool Without PAT . . . . .	98
	Example: Configuring Source NAT for Multiple Addresses Without PAT . . . . .	102
	Understanding Source NAT Pools with Shared Address . . . . .	107
<b>Chapter 5</b>	<b>Configuring Destination NAT</b> . . . . .	<b>109</b>
	Understanding Destination NAT . . . . .	109
	Understanding Destination NAT Address Pools . . . . .	110
	Understanding Destination NAT Rules . . . . .	111
	Destination NAT Configuration Overview . . . . .	112
	Example: Improving Security By Configuring Destination NAT for Single Address Translation . . . . .	112
	Example: Configuring Destination NAT for IP Address and Port Translation . . . . .	120
	Example: Configuring Destination NAT for Subnet Translation . . . . .	125
	Monitoring Destination NAT Information . . . . .	131
<b>Chapter 6</b>	<b>Configuring Static NAT</b> . . . . .	<b>133</b>
	Understanding Static NAT . . . . .	133
	Understanding Static NAT Rules . . . . .	134
	Static NAT Configuration Overview . . . . .	135
	Example: Configuring Static NAT for Single Address Translation . . . . .	135
	Example: Configuring Static NAT for Subnet Translation . . . . .	140
	Example: Configuring Static NAT for Port Mapping . . . . .	145
	Monitoring Static NAT Information . . . . .	151
<b>Chapter 7</b>	<b>Configuring Persistent NAT and NAT64</b> . . . . .	<b>155</b>
	Understanding Persistent NAT and NAT64 . . . . .	155
	Understanding Session Traversal Utilities for NAT (STUN) Protocol . . . . .	157
	Understanding NAT64 IPv6 Prefix to IPv4 Address-Persistent Translation . . . . .	158
	Persistent NAT and NAT64 Configuration Overview . . . . .	160
	Example: Configuring Address Persistent NAT64 Pools . . . . .	161
	Example: Supporting Network Configuration By Configuring Persistent NAT with Interface NAT . . . . .	163
	Example: Configuring Persistent NAT with Source NAT Address Pool (CLI) . . . . .	170
	Example: Configuring Address-Dependent Filtering for IPv6 Clients . . . . .	171
	Example: Configuring Endpoint-Independent Filtering for IPv6 Clients . . . . .	174
	Example: Setting Maximum Persistent NAT Bindings . . . . .	178

<b>Chapter 8</b>	<b>Configuring NAT Hairpinning</b> . . . . .	<b>181</b>
	Persistent NAT Hairpinning Overview . . . . .	181
	Example: Configuring Persistent NAT Hairpinning with Source NAT Pool with Address Shifting . . . . .	182
<b>Chapter 9</b>	<b>Configuring NAT for Multicast Flows</b> . . . . .	<b>189</b>
	Understanding NAT for Multicast Flows . . . . .	189
	Example: Configuring NAT for Multicast Flows . . . . .	190
<b>Chapter 10</b>	<b>Configuring IPv6 NAT</b> . . . . .	<b>199</b>
	IPv6 NAT Overview . . . . .	199
	Source NAT Translations Supported by IPv6 NAT . . . . .	199
	Destination NAT Mappings Supported by IPv6 NAT . . . . .	200
	Static NAT Mappings Supported by IPv6 NAT . . . . .	200
	IPv6 NAT PT Overview . . . . .	201
	IPv6 NAT-PT Communication Overview . . . . .	202
	Example: Configuring an IPv4-Initiated Connection to an IPv6 Node Using Default Destination Address Prefix Static Mapping . . . . .	203
	Example: Configuring an IPv4-Initiated Connection to an IPv6 Node Using Static Destination Address One-to-One Mapping . . . . .	207
	Example: Configuring an IPv6-Initiated Connection to an IPv4 Node Using Default Destination Address Prefix Static Mapping . . . . .	210
	Example: Configuring an IPv6-Initiated Connection to an IPv4 Node Using Static Destination Address One-to-One Mapping . . . . .	215
<b>Chapter 11</b>	<b>Configuring IPv6 Dual-Stack</b> . . . . .	<b>219</b>
	Understanding IPv6 Dual-Stack Lite . . . . .	219
	Example: Configuring IPv6 Dual-Stack Lite . . . . .	222
<b>Chapter 12</b>	<b>Configuration Statements</b> . . . . .	<b>225</b>
	address (Security ARP Proxy) . . . . .	228
	address (Security Destination NAT) . . . . .	228
	address (Security NDP Proxy) . . . . .	229
	address-mapping . . . . .	230
	address-persistent (Security Source NAT) . . . . .	230
	address-persistent (Security Source NAT Pool) . . . . .	231
	address-pooling (Security Source NAT) . . . . .	232
	address-shared (Security Source NAT) . . . . .	233
	application (Security Destination NAT) . . . . .	233
	application (Security Source NAT) . . . . .	234
	application-services (Security Forwarding Process) . . . . .	235
	clear-threshold . . . . .	236
	description (Security NAT Pool) . . . . .	237
	description (Security NAT Rule) . . . . .	238
	description (Security NAT Rule Set) . . . . .	239
	destination (Security Destination NAT) . . . . .	240
	destination-address (Security Destination NAT) . . . . .	241
	destination-address (Security Source NAT) . . . . .	241
	destination-address (Security Static NAT) . . . . .	242
	destination-address-name (Security Destination NAT) . . . . .	242

destination-address-name (Security Source NAT) .....	243
destination-address-name (Security Static NAT) .....	243
destination-nat .....	244
destination-port (Security Destination NAT) .....	245
destination-port (Security Source NAT) .....	245
destination-port (Security Static NAT) .....	246
from (Security NAT) .....	246
host-address-base .....	247
inactivity-timeout (Security Persistent NAT) .....	247
inet (Security Static NAT) .....	248
interface (Security NAT ARP Proxy) .....	249
interface (Security NAT NDP Proxy) .....	249
interface (Security Source NAT) .....	250
interface (Security Source NAT Rule Set) .....	250
interim-logging-interval .....	251
last-block-recycle-timeout .....	251
mapped-port (Security Static NAT) .....	252
match (Security Destination NAT) .....	253
match (Security Source NAT) .....	254
match (Security Static NAT) .....	255
max-session-number .....	255
overflow-pool .....	256
nptv6-prefix .....	257
nptv6-prefix-name .....	257
permit (Security Persistent NAT) .....	258
persistent-nat .....	259
pool (Security Destination NAT) .....	260
pool (Security Source NAT) .....	261
pool (Security Source NAT Rule Set) .....	262
pool-default-port-range .....	263
pool-default-twin-port-range .....	264
pool-utilization-alarm .....	265
pool-utilization-alarm (Security Source NAT Pool) .....	266
port (Security Source NAT) .....	267
port-overloading (Security Source NAT Interface) .....	268
port-overloading-factor (Security Source NAT Interface) .....	269
port-overloading-factor (Security Source NAT Pool) .....	270
port-randomization .....	271
port-round-robin .....	271
port-scaling-enlargement .....	272
prefix (Security Static NAT) .....	273
prefix-name (Security Static NAT) .....	274
protocol (Security Destination NAT) .....	275
protocol (Security Source NAT) .....	275
proxy-arp (Security NAT) .....	276
proxy-ndp (Security NAT) .....	276
raise-threshold .....	277
routing-instance (Security Destination NAT) .....	277
routing-instance (Security Source NAT) .....	278

rule (Security Destination NAT) . . . . .	279
rule (Security Source NAT) . . . . .	280
rule (Security Static NAT) . . . . .	282
rule-session-count-alarm (Security Destination NAT Rule Set) . . . . .	283
rule-session-count-alarm (Security Source NAT Rule Set) . . . . .	284
rule-session-count-alarm (Security Static NAT Rule Set) . . . . .	285
rule-set (Security Destination NAT) . . . . .	286
rule-set (Security Source NAT) . . . . .	287
rule-set (Security Static NAT) . . . . .	289
source (Security Source NAT) . . . . .	291
source-address (Security Destination NAT) . . . . .	293
source-address (Security Source NAT) . . . . .	294
source-address (Security Static NAT Rule Set) . . . . .	294
source-address-name (Security Destination NAT) . . . . .	295
source-address-name (Security Source NAT) . . . . .	295
source-address-name (Security Static NAT Rule Set) . . . . .	296
source-nat . . . . .	297
source-port (Security Source NAT Rule Set) . . . . .	298
source-port (Security Static NAT Rule Set) . . . . .	298
static (Security NAT) . . . . .	299
static-nat . . . . .	300
to (Security Source NAT) . . . . .	301
then (Security Destination NAT) . . . . .	301
then (Security Source NAT) . . . . .	302
then (Security Static NAT) . . . . .	303
traceoptions (Security NAT) . . . . .	304
<b>Chapter 13</b>	
<b>Operational Commands . . . . .</b>	<b>307</b>
clear security nat incoming-table . . . . .	308
clear security nat source persistent-nat-table . . . . .	309
clear security nat statistics destination pool . . . . .	310
clear security nat statistics destination rule . . . . .	311
clear security nat statistics source pool . . . . .	312
clear security nat statistics source rule . . . . .	313
clear security nat statistics static rule . . . . .	314
show security nat destination pool . . . . .	315
show security nat destination rule . . . . .	317
show security nat destination rule-application . . . . .	320
show security nat destination summary . . . . .	322
show security nat incoming-table . . . . .	324
show security nat interface-nat-ports . . . . .	326
show security nat resource-usage source-pool . . . . .	329
show security nat source deterministic . . . . .	332
show security nat source paired-address . . . . .	334
show security nat source persistent-nat-table . . . . .	336
show security nat source pool . . . . .	339
show security nat source port-block . . . . .	344
show security nat source rule . . . . .	347
show security nat source rule-application . . . . .	351

show security nat source summary . . . . .	353
show security nat static rule . . . . .	356



# List of Figures

<b>Chapter 1</b>	<b>Overview</b> .....	<b>19</b>
	Figure 1: NAT Rule Processing .....	22
<b>Chapter 3</b>	<b>Configuring Source NAT</b> .....	<b>43</b>
	Figure 2: Source NAT Egress Interface Translation .....	47
	Figure 3: Source NAT Single Address Translation .....	51
	Figure 4: Source and Destination NAT Translations .....	56
	Figure 5: Source NAT with Multiple Translation Rules .....	66
<b>Chapter 4</b>	<b>Configuring Source NAT Pools</b> .....	<b>79</b>
	Figure 6: Source NAT with Address Shifting .....	88
	Figure 7: Source NAT Multiple Addresses with PAT .....	94
	Figure 8: Source NAT Multiple Addresses Without PAT .....	103
<b>Chapter 5</b>	<b>Configuring Destination NAT</b> .....	<b>109</b>
	Figure 9: Destination NAT Single Address Translation .....	114
	Figure 10: Destination NAT Address and Port Translation .....	121
	Figure 11: Destination NAT Subnet Translation .....	127
<b>Chapter 6</b>	<b>Configuring Static NAT</b> .....	<b>133</b>
	Figure 12: Static NAT Single Address Translation .....	136
	Figure 13: Static NAT Subnet Translation .....	141
	Figure 14: Static NAT for Port Mapping .....	146
<b>Chapter 7</b>	<b>Configuring Persistent NAT and NAT64</b> .....	<b>155</b>
	Figure 15: 464XLAT Architecture .....	158
	Figure 16: NAT64 Translation on the PLAT (SRX Series Device) .....	159
	Figure 17: Interface Persistent NAT Topology .....	165
<b>Chapter 8</b>	<b>Configuring NAT Hairpinning</b> .....	<b>181</b>
	Figure 18: Persistent NAT Hairpinning .....	183
<b>Chapter 9</b>	<b>Configuring NAT for Multicast Flows</b> .....	<b>189</b>
	Figure 19: NAT Translations for Multicast Flows .....	191
<b>Chapter 11</b>	<b>Configuring IPv6 Dual-Stack</b> .....	<b>219</b>
	Figure 20: DS-Lite NAT (IPv4-in-IPv6) .....	220



# List of Tables

	<b>About the Documentation</b> . . . . .	<b>xiii</b>
	Table 1: Notice Icons . . . . .	xv
	Table 2: Text and Syntax Conventions . . . . .	xvi
<b>Chapter 1</b>	<b>Overview</b> . . . . .	<b>19</b>
	Table 3: Number of Rules on SRX Series Devices . . . . .	22
	Table 4: Number of Rules and Rule Sets . . . . .	23
<b>Chapter 2</b>	<b>Configuring General NAT Options</b> . . . . .	<b>25</b>
	Table 5: Summary of Key Incoming Table Output Fields . . . . .	40
	Table 6: Summary of Key Interface NAT Output Fields . . . . .	41
<b>Chapter 3</b>	<b>Configuring Source NAT</b> . . . . .	<b>43</b>
	Table 7: Source NAT Monitoring Page . . . . .	72
<b>Chapter 5</b>	<b>Configuring Destination NAT</b> . . . . .	<b>109</b>
	Table 8: Interfaces, Zones, Server, and IP Address Information . . . . .	114
	Table 9: Summary of Key Destination NAT Output Fields . . . . .	131
<b>Chapter 6</b>	<b>Configuring Static NAT</b> . . . . .	<b>133</b>
	Table 10: Summary of Key Static NAT Output Fields . . . . .	152
<b>Chapter 7</b>	<b>Configuring Persistent NAT and NAT64</b> . . . . .	<b>155</b>
	Table 11: NAT Feature Compatibility with the Address Persistent Feature . . . . .	159
	Table 12: Interfaces, Zones, Servers, and IP Address Information . . . . .	165
<b>Chapter 8</b>	<b>Configuring NAT Hairpinning</b> . . . . .	<b>181</b>
	Table 13: Persistent NAT Binding Table . . . . .	183
<b>Chapter 11</b>	<b>Configuring IPv6 Dual-Stack</b> . . . . .	<b>219</b>
	Table 14: Software Initiator and Software Concentrator Capacity . . . . .	221
<b>Chapter 13</b>	<b>Operational Commands</b> . . . . .	<b>307</b>
	Table 15: show security nat destination pool Output Fields . . . . .	315
	Table 16: show security nat destination rule Output Fields . . . . .	317
	Table 17: show security nat destination rule-application Output Fields . . . . .	320
	Table 18: show security nat destination summary Output Fields . . . . .	322
	Table 19: show security nat incoming-table Output Fields . . . . .	324
	Table 20: show security nat interface-nat-ports Output Fields . . . . .	326
	Table 21: show security nat resource-usage source-pool Output Fields . . . . .	330
	Table 22: show security nat source deterministic Output Fields . . . . .	333
	Table 23: show security nat source paired-address Output Fields . . . . .	335
	Table 24: show security nat source persistent-nat-table Output Fields . . . . .	336
	Table 25: show security nat source pool Output Fields . . . . .	340

Table 26: show security nat source port-block Output Fields . . . . .	344
Table 27: show security nat source rule Output Fields . . . . .	347
Table 28: show security nat source rule-application Output Fields . . . . .	351
Table 29: show security nat source summary Output Fields . . . . .	353
Table 30: show security nat static rule Output Fields . . . . .	356

# About the Documentation

- Documentation and Release Notes on page xiii
- Supported Platforms on page xiii
- Using the Examples in This Manual on page xiii
- Documentation Conventions on page xv
- Documentation Feedback on page xvii
- Requesting Technical Support on page xvii

## Documentation and Release Notes

---

To obtain the most current version of all Juniper Networks® technical documentation, see the product documentation page on the Juniper Networks website at <http://www.juniper.net/techpubs/>.

If the information in the latest release notes differs from the information in the documentation, follow the product Release Notes.

Juniper Networks Books publishes books by Juniper Networks engineers and subject matter experts. These books go beyond the technical documentation to explore the nuances of network architecture, deployment, and administration. The current list can be viewed at <http://www.juniper.net/books>.

## Supported Platforms

---

For the features described in this document, the following platforms are supported:

- SRX Series
- vSRX

## Using the Examples in This Manual

---

If you want to use the examples in this manual, you can use the **load merge** or the **load merge relative** command. These commands cause the software to merge the incoming configuration into the current candidate configuration. The example does not become active until you commit the candidate configuration.

If the example configuration contains the top level of the hierarchy (or multiple hierarchies), the example is a *full example*. In this case, use the **load merge** command.

If the example configuration does not start at the top level of the hierarchy, the example is a *snippet*. In this case, use the **load merge relative** command. These procedures are described in the following sections.

## Merging a Full Example

To merge a full example, follow these steps:

1. From the HTML or PDF version of the manual, copy a configuration example into a text file, save the file with a name, and copy the file to a directory on your routing platform.

For example, copy the following configuration to a file and name the file **ex-script.conf**. Copy the **ex-script.conf** file to the **/var/tmp** directory on your routing platform.

```
system {
  scripts {
    commit {
      file ex-script.xml;
    }
  }
}
interfaces {
  fxp0 {
    disable;
    unit 0 {
      family inet {
        address 10.0.0.1/24;
      }
    }
  }
}
```

2. Merge the contents of the file into your routing platform configuration by issuing the **load merge** configuration mode command:

```
[edit]
user@host# load merge /var/tmp/ex-script.conf
load complete
```

## Merging a Snippet

To merge a snippet, follow these steps:

1. From the HTML or PDF version of the manual, copy a configuration snippet into a text file, save the file with a name, and copy the file to a directory on your routing platform.

For example, copy the following snippet to a file and name the file **ex-script-snippet.conf**. Copy the **ex-script-snippet.conf** file to the **/var/tmp** directory on your routing platform.

```
commit {
  file ex-script-snippet.xml; }
```

2. Move to the hierarchy level that is relevant for this snippet by issuing the following configuration mode command:

```
[edit]
user@host# edit system scripts
[edit system scripts]
```

3. Merge the contents of the file into your routing platform configuration by issuing the **load merge relative** configuration mode command:

```
[edit system scripts]
user@host# load merge relative /var/tmp/ex-script-snippet.conf
load complete
```

For more information about the **load** command, see [CLI Explorer](#).

## Documentation Conventions

Table 1 on page xv defines notice icons used in this guide.

Table 1: Notice Icons





Icon	Meaning	Description
	Informational note	Indicates important features or instructions.
	Caution	Indicates a situation that might result in loss of data or hardware damage.
	Warning	Alerts you to the risk of personal injury or death.
	Laser warning	Alerts you to the risk of personal injury from a laser.
	Tip	Indicates helpful information.
	Best practice	Alerts you to a recommended use or implementation.

Table 2 on page xvi defines the text and syntax conventions used in this guide.

Table 2: Text and Syntax Conventions

Convention	Description	Examples
<b>Bold text like this</b>	Represents text that you type.	To enter configuration mode, type the <b>configure</b> command:  user@host> <b>configure</b>
Fixed-width text like this	Represents output that appears on the terminal screen.	user@host> <b>show chassis alarms</b>  No alarms currently active
<i>Italic text like this</i>	<ul style="list-style-type: none"> <li>Introduces or emphasizes important new terms.</li> <li>Identifies guide names.</li> <li>Identifies RFC and Internet draft titles.</li> </ul>	<ul style="list-style-type: none"> <li>A policy <i>term</i> is a named structure that defines match conditions and actions.</li> <li><i>Junos OS CLI User Guide</i></li> <li>RFC 1997, <i>BGP Communities Attribute</i></li> </ul>
<i>Italic text like this</i>	Represents variables (options for which you substitute a value) in commands or configuration statements.	Configure the machine's domain name:  [edit] root@# <b>set system domain-name</b> <i>domain-name</i>
Text like this	Represents names of configuration statements, commands, files, and directories; configuration hierarchy levels; or labels on routing platform components.	<ul style="list-style-type: none"> <li>To configure a stub area, include the <b>stub</b> statement at the [edit protocols ospf area area-id] hierarchy level.</li> <li>The console port is labeled <b>CONSOLE</b>.</li> </ul>
< > (angle brackets)	Encloses optional keywords or variables.	<b>stub</b> <default-metric <i>metric</i> >;
(pipe symbol)	Indicates a choice between the mutually exclusive keywords or variables on either side of the symbol. The set of choices is often enclosed in parentheses for clarity.	<b>broadcast</b>   <b>multicast</b>  ( <i>string1</i>   <i>string2</i>   <i>string3</i> )
# (pound sign)	Indicates a comment specified on the same line as the configuration statement to which it applies.	<b>rsvp { # Required for dynamic MPLS only</b>
[ ] (square brackets)	Encloses a variable for which you can substitute one or more values.	<b>community name members</b> [ <i>community-ids</i> ]
Indentation and braces ( { } )	Identifies a level in the configuration hierarchy.	[edit] routing-options { static { route default { nexthop <i>address</i> ; retain; } } }
;(semicolon)	Identifies a leaf statement at a configuration hierarchy level.	

#### GUI Conventions



Table 2: Text and Syntax Conventions (*continued*)

Convention	Description	Examples
<b>Bold text like this</b>	Represents graphical user interface (GUI) items you click or select.	<ul style="list-style-type: none"> <li>In the Logical Interfaces box, select <b>All Interfaces</b>.</li> <li>To cancel the configuration, click <b>Cancel</b>.</li> </ul>
> (bold right angle bracket)	Separates levels in a hierarchy of menu selections.	In the configuration editor hierarchy, select <b>Protocols&gt;Ospf</b> .

## Documentation Feedback

We encourage you to provide feedback, comments, and suggestions so that we can improve the documentation. You can provide feedback by using either of the following methods:

- Online feedback rating system—On any page of the Juniper Networks TechLibrary site at <http://www.juniper.net/techpubs/index.html>, simply click the stars to rate the content, and use the pop-up form to provide us with information about your experience. Alternately, you can use the online feedback form at <http://www.juniper.net/techpubs/feedback/>.
- E-mail—Send your comments to [techpubs-comments@juniper.net](mailto:techpubs-comments@juniper.net). Include the document or topic name, URL or page number, and software version (if applicable).

## Requesting Technical Support

Technical product support is available through the Juniper Networks Technical Assistance Center (JTAC). If you are a customer with an active J-Care or Partner Support Service support contract, or are covered under warranty, and need post-sales technical support, you can access our tools and resources online or open a case with JTAC.

- JTAC policies—For a complete understanding of our JTAC procedures and policies, review the *JTAC User Guide* located at <http://www.juniper.net/us/en/local/pdf/resource-guides/7100059-en.pdf>.
- Product warranties—For product warranty information, visit <http://www.juniper.net/support/warranty/>.
- JTAC hours of operation—The JTAC centers have resources available 24 hours a day, 7 days a week, 365 days a year.

## Self-Help Online Tools and Resources

For quick and easy problem resolution, Juniper Networks has designed an online self-service portal called the Customer Support Center (CSC) that provides you with the following features:

- Find CSC offerings: <http://www.juniper.net/customers/support/>
- Search for known bugs: <http://www2.juniper.net/kb/>
- Find product documentation: <http://www.juniper.net/techpubs/>
- Find solutions and answer questions using our Knowledge Base: <http://kb.juniper.net/>
- Download the latest versions of software and review release notes:  
<http://www.juniper.net/customers/csc/software/>
- Search technical bulletins for relevant hardware and software notifications:  
<http://kb.juniper.net/InfoCenter/>
- Join and participate in the Juniper Networks Community Forum:  
<http://www.juniper.net/company/communities/>
- Open a case online in the CSC Case Management tool: <http://www.juniper.net/cm/>

To verify service entitlement by product serial number, use our Serial Number Entitlement (SNE) Tool: <https://tools.juniper.net/SerialNumberEntitlementSearch/>

## Opening a Case with JTAC

You can open a case with JTAC on the Web or by telephone.

- Use the Case Management tool in the CSC at <http://www.juniper.net/cm/>.
- Call 1-888-314-JTAC (1-888-314-5822 toll-free in the USA, Canada, and Mexico).

For international or direct-dial options in countries without toll-free numbers, see <http://www.juniper.net/support/requesting-support.html>.

## CHAPTER 1

# Overview

- [Introduction to NAT on page 19](#)
- [Understanding NAT Rule Sets and Rules on page 20](#)

## Introduction to NAT

---

Network Address Translation (NAT) is a method for modifying or translating network address information in packet headers. Either or both source and destination addresses in a packet may be translated. NAT can include the translation of port numbers as well as IP addresses.

NAT is described in RFC 1631 to solve IP (version 4) address depletion problems. Since then, NAT has been found to be a useful tool for firewalls, traffic redirect, load sharing, network migrations, and so on.

The following types of NAT are supported on Juniper Networks devices:

- Static NAT
- Destination NAT
- Source NAT



**NOTE:** SRX Series devices perform both policy lookup and service lookup based on the translated destination port.

You can use the NAT Wizard to perform basic NAT configuration. To perform more advanced configuration, use the J-Web interface or the CLI.

### Related Documentation

- [Understanding NAT Rule Sets and Rules on page 20](#)
- [Understanding Static NAT on page 133](#)
- [Understanding Destination NAT on page 109](#)
- [Understanding Source NAT on page 43](#)
- [Understanding Central Point Architecture Enhancements for NAT on page 62](#)

## Understanding NAT Rule Sets and Rules

---

NAT processing centers on the evaluation of NAT rule sets and rules. A rule set determines the overall direction of the traffic to be processed. For example, a rule set can select traffic from a particular interface or to a specific zone. A rule set can contain multiple rules. Once a rule set is found that matches specific traffic, each rule in the rule set is evaluated for a match. Each rule in the rule set further specifies the traffic to be matched and the action to be taken when traffic matches the rule.

This topic includes the following sections:

- [NAT Rule Sets on page 20](#)
- [NAT Rules on page 21](#)
- [Rule Processing on page 21](#)
- [NAT Rule Capacity on page 22](#)

### NAT Rule Sets

A rule set specifies a general set of matching conditions for traffic. For static NAT and destination NAT, a rule set specifies one of the following:

- Source interface
- Source zone
- Source routing instance

For source NAT rule sets, you configure both source and destination conditions:

- Source interface, zone, or routing instance
- Destination interface, zone, or routing instance

It is possible for a packet to match more than one rule set; in this case, the rule set with the more specific match is used. An interface match is considered more specific than a zone match, which is more specific than a routing instance match. If a packet matches both a destination NAT rule set that specifies a source zone and a destination NAT rule set that specifies a source interface, the rule set that specifies the source interface is the more specific match.

Source NAT rule set matching is more complex because you specify both source and destination conditions in a source NAT rule set. In the case where a packet matches more than one source NAT rule set, the rule set chosen is based on the following source/destination conditions (in order of priority):

1. Source interface/destination interface
2. Source zone/destination interface
3. Source routing instance/destination interface

4. Source interface/destination zone
5. Source zone/destination zone
6. Source routing instance/destination zone
7. Source interface/destination routing instance
8. Source zone/destination routing instance
9. Source routing instance/destination routing instance

For example, you can configure rule set A, which specifies a source interface and a destination zone, and rule set B, which specifies a source zone and a destination interface. If a packet matches both rule sets, rule set B is the more specific match.



**NOTE:** You cannot specify the same source and destination conditions for source NAT rule sets.

## NAT Rules

Once a rule set that matches the traffic has been found, each rule in the rule set is evaluated in order for a match. NAT rules can match on the following packet information:

- Source and destination address
- Source port (for source and static NAT only)
- Destination port

The first rule in the rule set that matches the traffic is used. If a packet matches a rule in a rule set during session establishment, traffic is processed according to the action specified by that rule.

You can use the **show security nat source rule** and **show security nat destination rule** and the **show security nat static rule** commands to view the number of sessions for a specific rule.

## Rule Processing

The NAT type determines the order in which NAT rules are processed. During the first packet processing for a flow, NAT rules are applied in the following order:

1. Static NAT rules
2. Destination NAT rules

3. Route lookup
4. Security policy lookup
5. Reverse mapping of static NAT rules
6. Source NAT rules

Figure 1 on page 22 illustrates the order for NAT rule processing.

**Figure 1: NAT Rule Processing**

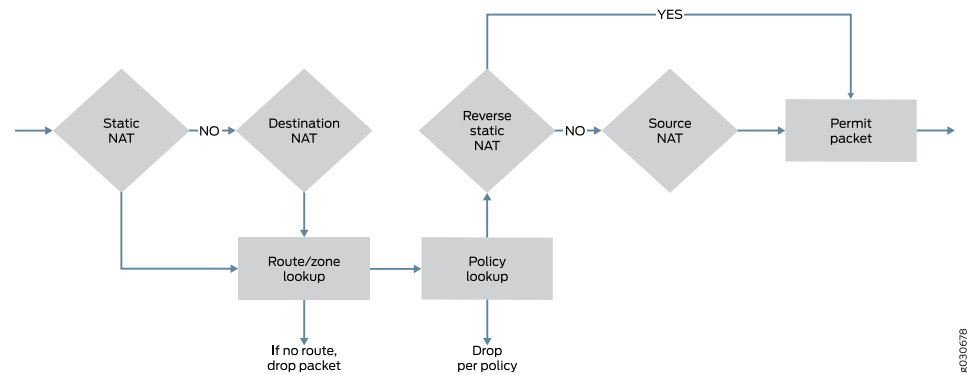

Static NAT and destination NAT rules are processed before route and security policy lookup. Static NAT rules take precedence over destination NAT rules. Reverse mapping of static NAT rules takes place after route and security policy lookup and takes precedence over source NAT rules. Source NAT rules are processed after route and security policy lookup and after reverse mapping of static NAT rules.

The configuration of rules and rule sets is basically the same for each type of NAT—source, destination, or static. But because both destination and static NAT are processed before route lookup, you cannot specify the destination zone, interface or routing instance in the rule set.

## NAT Rule Capacity

Table 3 on page 22 provides the NAT rule capacity requirements per device. Platform support depends on the Junos OS release in your installation.

**Table 3: Number of Rules on SRX Series Devices**

NAT Rule Type	SRX100	SRX300 SRX320	SRX340 SRX345	SRX1500	SRX4100 SRX4200	SRX5400 SRX5600 SRX5800
Source NAT rule	1024	1024	2048	8192	20480	30720

**Table 3: Number of Rules on SRX Series Devices (*continued*)**

NAT Rule Type	SRX100	SRX300 SRX320	SRX340 SRX345	SRX1500	SRX4100 SRX4200	SRX5400 SRX5600 SRX5800
Destination NAT rule	1024	1024	2048	8192	20480	30720
Static NAT rule	1024	1024	2048	8192	20480	30720

The restriction on the number of rules per rule set is a device-wide limitation on how many rules a device can support. This restriction is provided to help you better plan and configure the NAT rules for the device.

For memory consumption, there is no guarantee to support these numbers (maximum source rule or rule set + maximum destination rule or rule set + maximum static rule or rule-set) at the same time for SRX3400, SRX3600, SRX5400, SRX5600, and SRX5800 devices.

[Table 4 on page 23](#) provides the suggested total number of rules and rule sets for SRX3400, SRX3600, SRX5400, SRX5600, and SRX5800 devices. Platform support depends on the Junos OS release in your installation.

**Table 4: Number of Rules and Rule Sets**

Objects	SRX3400 SRX3600	SRX5400 SRX5600 SRX5800
Total NAT rule sets per system	20,480	30,720
Total NAT rules per rule set	20,480	30,720

#### Related Documentation

- [Introduction to NAT on page 19](#)
- [Static NAT Configuration Overview on page 135](#)
- [Destination NAT Configuration Overview on page 112](#)
- [Source NAT Configuration Overview on page 44](#)





## CHAPTER 2

# Configuring General NAT Options

- [Configuring NAT Using the NAT Wizard on page 25](#)
- [Example: Configuring NAT for Multiple ISPs on page 26](#)
- [Configuring Proxy ARP \(CLI Procedure\) on page 38](#)
- [Verifying NAT Configuration on page 38](#)
- [Monitoring Incoming Table Information on page 40](#)
- [Monitoring Interface NAT Port Information on page 41](#)

## Configuring NAT Using the NAT Wizard

---

You can use the NAT Wizard to perform basic NAT configuration on SRX300, SRX320, SRX340, SRX345, and SRX550M devices. To perform more advanced configuration, use the J-Web interface or the CLI.

To configure NAT using the NAT Wizard:

1. Select **Configure>Tasks>Configure NAT** in the J-Web interface.
2. Click the Launch NAT Wizard button.
3. Follow the wizard prompts.

The upper-left area of the wizard page shows where you are in the configuration process. The lower-left area of the page shows field-sensitive help. When you click a link under the Resources heading, the document opens in your browser. If the document opens in a new tab, be sure to close only the tab (not the browser window) when you close the document.

### Related Documentation

- [Introduction to NAT on page 19](#)

## Example: Configuring NAT for Multiple ISPs

---

This example shows how to configure a Juniper Networks device for address translation of multiple ISPs.

- [Requirements on page 26](#)
- [Overview on page 26](#)
- [Configuration on page 26](#)
- [Verification on page 37](#)

### Requirements

Before you begin:

1. Configure network interfaces on the device. See *Interfaces Feature Guide for Security Devices*.
2. Create security zones and assign interfaces to them. See *Understanding Security Zones*.

### Overview

In this example, you can configure an SRX Series Services Gateway by connecting the LAN to the Internet by using NAT feature through two ISP connections. In this configuration, trust is the security zone for the private address space and the two untrust security zones for the public address space are used to connect from LAN to the two ISPs and vice versa. The example is a combination of source NAT rules to connect to Internet from the LAN, and destination and static NAT rules to connect to the LAN from Internet.

### Configuration

#### Configuring NAT for Multiple ISPs

---

##### CLI Quick Configuration

To quickly configure this example, copy the following commands, paste them into a text file, remove any line breaks, change any details necessary to match your network configuration, copy and paste the commands into the CLI at the **[edit]** hierarchy level, and then enter **commit** from configuration mode.

```
set routing-instances isp1 instance-type virtual-router
set routing-instances isp1 interface ge-0/0/2.0
set routing-instances isp1 routing-options static route 10.0.0.0/8 next-table inet.0
set routing-instances isp1 routing-options static route 0.0.0.0/0 next-hop 192.0.2.20
set routing-instances isp2 instance-type virtual-router
set routing-instances isp2 interface ge-0/0/3.0
set routing-instances isp2 routing-options static route 10.0.0.0/8 next-table inet.0
set routing-instances isp2 routing-options static route 0.0.0.0/0 next-hop 198.51.100.251
set routing-options interface-routes rib-group inet isp
set routing-options static route 10.0.0.0/8 next-hop 10.0.21.254
set routing-options rib-groups isp import-rib inet.0
set routing-options rib-groups isp import-rib isp1.inet.0
```

```
set routing-options rib-groups isp import-rib isp2.inet.0
set security policies from-zone trust to-zone untrust1 policy tr-untr1-pol match
  source-address any
set security policies from-zone trust to-zone untrust1 policy tr-untr1-pol match
  destination-address any
set security policies from-zone trust to-zone untrust1 policy tr-untr1-pol match application
  any
set security policies from-zone trust to-zone untrust1 policy tr-untr1-pol then permit
set security policies from-zone trust to-zone untrust2 policy tr-untr2-pol match
  source-address any
set security policies from-zone trust to-zone untrust2 policy tr-untr2-pol match
  destination-address any
set security policies from-zone trust to-zone untrust2 policy tr-untr2-pol match application
  any
set security policies from-zone trust to-zone untrust2 policy tr-untr2-pol then permit
set security policies from-zone untrust1 to-zone untrust2 policy untr1-untr2-pol match
  source-address any
set security policies from-zone untrust1 to-zone untrust2 policy untr1-untr2-pol match
  destination-address any
set security policies from-zone untrust1 to-zone untrust2 policy untr1-untr2-pol match
  application any
set security policies from-zone untrust1 to-zone untrust2 policy untr1-untr2-pol then reject
set security policies from-zone untrust2 to-zone untrust1 policy untr2-untr1-pol match
  source-address any
set security policies from-zone untrust2 to-zone untrust1 policy untr2-untr1-pol match
  destination-address any
set security policies from-zone untrust2 to-zone untrust1 policy untr2-untr1-pol match
  application any
set security policies from-zone untrust2 to-zone untrust1 policy untr2-untr1-pol then reject
set security policies from-zone untrust1 to-zone trust policy untr1-tr-pol match
  source-address any
set security policies from-zone untrust1 to-zone trust policy untr1-tr-pol match
  destination-address ftp-ser
set security policies from-zone untrust1 to-zone trust policy untr1-tr-pol match
  destination-address telnet-ser
set security policies from-zone untrust1 to-zone trust policy untr1-tr-pol match application
  junos-ftp
set security policies from-zone untrust1 to-zone trust policy untr1-tr-pol match application
  junos-telnet
set security policies from-zone untrust1 to-zone trust policy untr1-tr-pol then permit
set security policies from-zone untrust2 to-zone trust policy untr2-tr-pol match
  source-address any
set security policies from-zone untrust2 to-zone trust policy untr2-tr-pol match
  destination-address 10.171.9.23/32
set security policies from-zone untrust2 to-zone trust policy untr2-tr-pol match
  destination-address http-ser
set security policies from-zone untrust2 to-zone trust policy untr2-tr-pol match
  destination-address 10.103.12.0/24
set security policies from-zone untrust2 to-zone trust policy untr2-tr-pol match application
  junos-http
set security policies from-zone untrust2 to-zone trust policy untr2-tr-pol match application
  junos-icmp-all
set security policies from-zone untrust2 to-zone trust policy untr2-tr-pol match application
  junos-dhcp-server
set security policies from-zone untrust2 to-zone trust policy untr2-tr-pol then permit
set security nat source pool pool_1 address 192.0.2.40/32 to 192.0.2.190/32
```

```
set security nat source pool pool_2 address 192.0.2.250/32
set security nat source pool pool_3 address 198.51.100.20/32 to 198.51.100.30/32
set security nat source address-persistent
set security nat source pool-utilization-alarm raise-threshold 90
set security nat source pool-utilization-alarm clear-threshold 80
set security nat source rule-set SR_SET_1 from zone trust
set security nat source rule-set SR_SET_1 to zone untrust1
set security nat source rule-set SR_SET_1 rule rule1 match source-address 10.11.0.0/16
set security nat source rule-set SR_SET_1 rule rule1 match source-address 10.147.0.0/16
set security nat source rule-set SR_SET_1 rule rule1 match destination-address 0.0.0.0/0
set security nat source rule-set SR_SET_1 rule rule1 then source-nat pool pool_1
set security nat source rule-set SR_SET_1 rule rule2 match source-address 10.148.1.0/27
set security nat source rule-set SR_SET_1 rule rule2 match destination-address 0.0.0.0/0
set security nat source rule-set SR_SET_1 rule rule2 then source-nat interface
set security nat source rule-set SR_SET_2 from zone trust
set security nat source rule-set SR_SET_2 to zone untrust2
set security nat source rule-set SR_SET_2 rule rule3 match source-address 10.140.21.0/27
set security nat source rule-set SR_SET_2 rule rule3 then source-nat pool pool_3
set security nat source rule-set SR_SET_2 rule rule4 match source-address 10.150.45.0/24
set security nat source rule-set SR_SET_2 rule rule4 then source-nat off
set security nat destination pool dppol_1 address 10.101.1.10/32
set security nat destination pool dppol_1 address port 21
set security nat destination pool dppol_2 address 10.101.1.11/32
set security nat destination pool dppol_2 address port 2101
set security nat destination pool dppol_3 address 10.103.12.251/32
set security nat destination pool dppol_3 address port 23
set security nat destination pool dppol_4 address 10.103.12.241/32
set security nat destination pool dppol_4 address port 23
set security nat destination pool dppol_5 address 10.103.1.11/32
set security nat destination pool dppol_5 address port 22
set security nat destination rule-set DR_SET1 from routing-instance isp1
set security nat destination rule-set DR_SET1 rule rule1 match destination-address
    192.168.0.10/32
set security nat destination rule-set DR_SET1 rule rule1 match destination-port 7230
set security nat destination rule-set DR_SET1 rule rule1 then destination-nat pool dppol_1
set security nat destination rule-set DR_SET1 rule rule2 match destination-address
    192.169.1.0/24
set security nat destination rule-set DR_SET1 rule rule2 then destination-nat pool dppol_2
set security nat destination rule-set DR_SET2 from routing-instance isp2
set security nat destination rule-set DR_SET2 rule rule3 match destination-address
    192.168.2.2/32
set security nat destination rule-set DR_SET2 rule rule3 match destination-port 7351
set security nat destination rule-set DR_SET2 rule rule3 then destination-nat pool dppol_3
set security nat destination rule-set DR_SET2 rule rule4 match destination-address
    192.168.4.171/32
set security nat destination rule-set DR_SET2 rule rule4 match destination-port 3451
set security nat destination rule-set DR_SET2 rule rule4 then destination-nat pool dppol_4
set security nat static rule-set ST_SET1 from zone trust
set security nat static rule-set ST_SET1 rule rule1 match destination-address 10.0.10.0/24
set security nat static rule-set ST_SET1 rule rule1 then static-nat prefix 192.168.5.0/24
set security nat static rule-set ST_SET2 from routing-instance isp1
set security nat static rule-set ST_SET2 rule rule2 match destination-address
    192.168.6.0/24
set security nat static rule-set ST_SET2 rule rule2 then static-nat prefix 10.107.30.0/24
set security nat static rule-set ST_SET2 rule rule3 match destination-address
    192.168.0.10/32
```

```
set security nat static rule-set ST_SET2 rule rule3 then static-nat prefix 10.171.9.23/32
```

**Step-by-Step Procedure** The following example requires you to navigate various levels in the configuration hierarchy. For instructions on how to do that, see *Using the CLI Editor in Configuration Mode* in the Junos OS CLI User Guide.

1. Configure routing instances.

```
[edit ]
user@host# set routing-instances isp1 instance-type virtual-router
user@host# set routing-instances isp1 interface ge-0/0/2.0
user@host# set routing-instances isp1 routing-options static route 10.0.0.0/8
  next-table inet.0
user@host# set routing-instances isp1 routing-options static route 0.0.0.0/0
  next-hop 192.0.2.20
user@host# set routing-instances isp2 instance-type virtual-router
user@host# set routing-instances isp2 interface ge-0/0/3.0
user@host# set routing-instances isp2 routing-options static route 10.0.0.0/8
  next-table inet.0
user@host# set routing-instances isp2 routing-options static route 0.0.0.0/0
  next-hop 198.51.100.251
```

2. Configure rib groups and routing options.

```
[edit ]
user@host# set routing-options interface-routes rib-group inet isp
user@host# set routing-options static route 10.0.0.0/8 next-hop 10.0.21.254
user@host# set routing-options rib-groups isp import-rib inet.0
user@host# set routing-options rib-groups isp import-rib isp1.inet.0
user@host# set routing-options rib-groups isp import-rib isp2.inet.0
```

3. Configure security policies.

```
[edit security policies]
user@host# set from-zone trust to-zone untrust1 policy tr-untr1-pol match
  source-address any
user@host# set from-zone trust to-zone untrust1 policy tr-untr1-pol match
  destination-address any
user@host# set from-zone trust to-zone untrust1 policy tr-untr1-pol match
  application any
user@host# set from-zone trust to-zone untrust1 policy tr-untr1-pol then permit
user@host# set from-zone trust to-zone untrust2 policy tr-untr2-pol match
  source-address any
user@host# set from-zone trust to-zone untrust2 policy tr-untr2-pol match
  destination-address any
user@host# set from-zone trust to-zone untrust2 policy tr-untr2-pol match
  application any
user@host# set from-zone trust to-zone untrust2 policy tr-untr2-pol then permit
user@host# set from-zone untrust1 to-zone untrust2 policy untr1-untr2-pol match
  source-address any
user@host# set from-zone untrust1 to-zone untrust2 policy untr1-untr2-pol match
  destination-address any
user@host# set from-zone untrust1 to-zone untrust2 policy untr1-untr2-pol match
  match destination-address any
user@host# set from-zone untrust1 to-zone untrust2 policy untr1-untr2-pol match
  application any
```

```
user@host# set from-zone untrust1 to-zone untrust2 policy untr1-untr2-pol then
reject
user@host# set from-zone untrust2 to-zone untrust1 policy untr2-untr1-pol match
source-address any
user@host# set from-zone untrust2 to-zone untrust1 policy untr2-untr1-pol match
destination-address any
user@host# set from-zone untrust2 to-zone untrust1 policy untr2-untr1-pol match
application any
user@host# set from-zone untrust2 to-zone untrust1 policy untr2-untr1-pol then
reject
user@host# set from-zone untrust1 to-zone trust policy untr1-tr-pol match
source-address any
user@host# set from-zone untrust1 to-zone trust policy untr1-tr-pol match
destination-address ftp-ser
user@host# set from-zone untrust1 to-zone trust policy untr1-tr-pol match
destination-address telnet-ser
user@host# set from-zone untrust1 to-zone trust policy untr1-tr-pol match
application junos-ftp
user@host# set from-zone untrust1 to-zone trust policy untr1-tr-pol match
application junos-telnet
user@host# set from-zone untrust1 to-zone trust policy untr1-tr-pol then permit
user@host# set from-zone untrust2 to-zone trust policy untr2-tr-pol match
source-address any
user@host# set from-zone untrust2 to-zone trust policy untr2-tr-pol match
destination-address 10.171.9.23/32
user@host# set from-zone untrust2 to-zone trust policy untr2-tr-pol match
destination-address http-ser
user@host# set from-zone untrust2 to-zone trust policy untr2-tr-pol match
destination-address 10.103.12.0/24
user@host# set from-zone untrust2 to-zone trust policy untr2-tr-pol match
application junos-http
user@host# set from-zone untrust2 to-zone trust policy untr2-tr-pol match
application junos-icmp-all
user@host# set from-zone untrust2 to-zone trust policy untr2-tr-pol match
application junos-dhcp-server
user@host# set from-zone untrust2 to-zone trust policy untr2-tr-pol then permit
```

4. Configure source NAT pools and rules.

```
[edit security nat]
user@host# set source pool pool_1 address 192.0.2.40/32 to 192.0.2.190/32
user@host# set source pool pool_2 address 192.0.2.250/32
user@host# set source pool pool_3 address 198.51.100.20/32 to 198.51.100.30/32
user@host# set source address-persistent
user@host# set source pool-utilization-alarm raise-threshold 90
user@host# set source pool-utilization-alarm clear-threshold 80
user@host# set source rule-set SR_SET_1 from zone trust
user@host# set source rule-set SR_SET_1 to zone untrust1
user@host# set source rule-set SR_SET_1 rule rule1 match source-address 10.11.0.0/16
user@host# set source rule-set SR_SET_1 rule rule1 match source-address
10.147.0.0/16
user@host# set source rule-set SR_SET_1 rule rule1 match destination-address
0.0.0.0/0
user@host# set source rule-set SR_SET_1 rule rule1 then source-nat pool pool_1
```

```

user@host# set source rule-set SR_SET_1 rule rule2 match source-address
10.148.1.0/27
user@host# set source rule-set SR_SET_1 rule rule2 match destination-address
0.0.0.0/0
user@host# set source rule-set SR_SET_1 rule rule2 then source-nat interface
user@host# set source rule-set SR_SET_2 from zone trust
user@host# set source rule-set SR_SET_2 to zone untrust2
user@host# set source rule-set SR_SET_2 rule rule3 match source-address
10.140.21.0/27
user@host# set source rule-set SR_SET_2 rule rule3 then source-nat pool pool_3
user@host# set source rule-set SR_SET_2 rule rule4 match source-address
10.150.45.0/24
user@host# set source rule-set SR_SET_2 rule rule4 then source-nat off

```

5. Configure destination NAT pools and rules.

```

[edit security nat]
user@host#set destination pool dppol_1 address 10.101.1.10/32
user@host#set destination pool dppol_1 address port 21
user@host#set destination pool dppol_2 address 10.101.1.11/32
user@host#set destination pool dppol_2 address port 2101
user@host#set destination pool dppol_3 address 10.103.12.251/32
user@host#set destination pool dppol_3 address port 23
user@host#set destination pool dppol_4 address 10.103.12.241/32
user@host#set destination pool dppol_4 address port 23
user@host#set destination pool dppol_5 address 10.103.1.11/32
user@host#set destination pool dppol_5 address port 22
user@host#set destination rule-set DR_SET1 from routing-instance isp1
user@host#set destination rule-set DR_SET1 rule rule1 match destination-address
192.168.0.10/32
user@host#set destination rule-set DR_SET1 rule rule1 match destination-port 7230
user@host#set destination rule-set DR_SET1 rule rule1 then destination-nat pool
dppol_1
user@host#set destination rule-set DR_SET1 rule rule2 match destination-address
192.169.1.0/24
user@host#set destination rule-set DR_SET1 rule rule2 then destination-nat pool
dppol_2
user@host#set destination rule-set DR_SET2 from routing-instance isp2
user@host#set destination rule-set DR_SET2 rule rule3 match destination-address
192.168.2.2/32
user@host#set destination rule-set DR_SET2 rule rule3 match destination-port 7351
user@host#set destination rule-set DR_SET2 rule rule3 then destination-nat pool
dppol_3
user@host#set destination rule-set DR_SET2 rule rule4 match destination-address
192.168.4.171/32
user@host#set destination rule-set DR_SET2 rule rule4 match destination-port
3451
user@host#set destination rule-set DR_SET2 rule rule4 then destination-nat pool
dppol_4

```

6. Configure static NAT rules.

```

[edit security nat]
user@host#set static rule-set ST_SET1 from zone trust

```

```
user@host#set static rule-set ST_SET1 rule rule1 match destination-address
10.0.10.0/24
user@host#set static rule-set ST_SET1 rule rule1 then static-nat prefix 192.168.5.0/24
user@host#set static rule-set ST_SET2 from routing-instance isp1
user@host#set static rule-set ST_SET2 rule rule2 match destination-address
192.168.6.0/24
user@host#set static rule-set ST_SET2 rule rule2 then static-nat prefix
10.107.30.0/24
user@host#set static rule-set ST_SET2 rule rule3 match destination-address
192.168.7.2/32
user@host#set static rule-set ST_SET2 rule rule3 then static-nat prefix 10.171.9.23/32
```

**Results** From configuration mode, confirm your configuration by entering **show configuration** command. If the output does not display the intended configuration, repeat the configuration instructions in this example to correct it.

```
user@host# show configuration routing-instances
routing-instances {
  isp1 {
    instance-type virtual-router;
    interface ge-0/0/2.0;
    routing-options {
      static {
        route 10.0.0.0/8 next-table inet.0;
        route 0.0.0.0/0 next-hop 192.0.2.20;
      }
    }
  }
  isp2 {
    instance-type virtual-router;
    interface ge-0/0/3.0;
    routing-options {
      static {
        route 10.0.0.0/8 next-table inet.0;
        route 0.0.0.0/0 next-hop 198.51.100.251;
      }
    }
  }
}

user@host# show configuration routing-options
routing-options {
  interface-routes {
    rib-group inet isp;
  }
  static {
    route 10.0.0.0/8 next-hop 10.0.21.254;
  }
  rib-groups {
    isp {
      import-rib [ isp1.inet.0 isp2.inet.0 ];
    }
  }
}
```



```
user@host# show configuration policies
policies {
  from-zone trust to-zone untrust1 {
    policy tr-untr1-pol {
      match {
        source-address any;
        destination-address any;
        application any;
      }
      then {
        permit;
      }
    }
  }
  from-zone trust to-zone untrust2 {
    policy tr-untr2-pol {
      match {
        source-address any;
        destination-address any;
        application any;
      }
      then {
        permit;
      }
    }
  }
  from-zone untrust1 to-zone untrust2 {
    policy untr1-untr2-pol {
      match {
        source-address any;
        destination-address any;
        application any;
      }
      then {
        reject;
      }
    }
  }
  from-zone untrust2 to-zone untrust1 {
    policy untr2-untr1-pol {
      match {
        source-address any;
        destination-address any;
        application any;
      }
      then {
        reject;
      }
    }
  }
  from-zone untrust1 to-zone trust {
    policy untr1-tr-pol {
      match {
        source-address any;
        destination-address [ ftp-ser telnet-ser ];
        application [ junos-ftp junos-telnet ];
      }
    }
  }
}
```

```

    }
    then {
        permit;
    }
}
}
from-zone untrust2 to-zone trust {
    policy untr2-tr-pol {
        match {
            source-address any;
            destination-address [ 10.171.9.23/32 http-ser 10.103.12.0/24 ];
            application [ junos-http junos-icmp-all junos-dhcp-server ];
        }
        then {
            permit;
        }
    }
}
}
}

```

user@host# show configuration security nat

```

security {
    nat {
        source {
            pool pool_1 {
                address {
                    192.0.2.40/32 to 192.0.2.190/32;
                }
            }
            pool pool_2 {
                address {
                    192.0.2.250/32;
                }
            }
            pool pool_3 {
                address {
                    198.51.100.20/32 to 198.51.100.30/32;
                }
            }
            address-persistent;
            pool-utilization-alarm raise-threshold 90 clear-threshold 80;
            rule-set SR_SET_1 {
                from zone trust;
                to zone untrust1;
                rule rule1 {
                    match {
                        source-address [ 10.11.0.0/16 10.147.0.0/16 ];
                        destination-address 0.0.0.0/0;
                    }
                    then {
                        source-nat {
                            pool {
                                pool_1;
                            }
                        }
                    }
                }
            }
        }
    }
}

```

```

    }
    rule rule2 {
        match {
            source-address 10.148.1.0/27;
            destination-address 0.0.0.0/0;
        }
        then {
            source-nat {
                interface;
            }
        }
    }
}
rule-set SR_SET_2 {
    from zone trust;
    to zone untrust2;
    rule rule3 {
        match {
            source-address 10.140.21.0/27;
        }
        then {
            source-nat {
                pool {
                    pool_3;
                }
            }
        }
    }
}
rule rule4 {
    match {
        source-address 10.150.45.0/24;
    }
    then {
        source-nat {
            off;
        }
    }
}
}
}

```

user@host# show configuration security nat

```

destination {
    pool dppol_1 {
        address 10.101.1.10/32 port 21;
    }
    pool dppol_2 {
        address 10.101.1.11/32 port 2101;
    }
    pool dppol_3 {
        address 10.103.12.251/32 port 23;
    }
    pool dppol_4 {
        address 10.103.12.241/32 port 23;
    }
    pool dppol_5 {

```

```
        address 10.103.1.11/32 port 22;
    }
    rule-set DR_SET1 {
        from routing-instance isp1;
        rule rule1 {
            match {
                destination-address 192.168.0.10/32;
                destination-port 7230;
            }
            then {
                destination-nat pool dppol_1;
            }
        }
        rule rule2 {
            match {
                destination-address 192.169.1.0/24;
            }
            then {
                destination-nat pool dppol_2;
            }
        }
    }
    rule-set DR_SET2 {
        from routing-instance isp2;
        rule rule3 {
            match {
                destination-address 192.168.2.2/32;
                destination-port 7351;
            }
            then {
                destination-nat pool dppol_3;
            }
        }
        rule rule4 {
            match {
                destination-address 192.168.4.171/32;
                destination-port 3451;
            }
            then {
                destination-nat pool dppol_4;
            }
        }
    }
}

user@host# show configuration static nat
static {
    rule-set ST_SET1 {
        from zone trust;
        rule rule1 {
            match {
                destination-address 10.0.10.0/24;
            }
            then {
                static-nat prefix 192.168.5.0/24;
            }
        }
    }
}
```

```

    }
  }
  rule-set ST_SET2 {
    from routing-instance isp1;
    rule rule2 {
      match {
        destination-address 192.168.6.0/24;
      }
      then {
        static-nat prefix 10.107.30.0/24;
      }
    }
    rule rule3 {
      match {
        destination-address 192.168.7.2/32;
      }
      then {
        static-nat prefix 10.171.9.23/32;
      }
    }
  }
}
}
}

```

If you are done configuring the device, enter **commit** from configuration mode.

## Verification

### Verifying Interfaces

**Purpose** Verify that the interfaces are configured correctly.

**Action** From operational mode, enter the following commands:

- **show interfaces**
- **show zones**
- **show routing-instances**
- **show routing-options**
- **show policies**
- **show source nat**
- **show destination nat**
- **show static nat**

**Related Documentation**

- [Introduction to NAT on page 19](#)

## Configuring Proxy ARP (CLI Procedure)

---

You use NAT proxy ARP functionality to configure proxy ARP entries for IP addresses that require either source or destination NAT and that are in the same subnet as the ingress interface.



**NOTE:** On SRX Series devices, you must explicitly configure NAT proxy ARP.

When configuring NAT proxy ARP, you must specify the logical interface on which to configure proxy ARP. Then you enter an address or address range.

The device performs proxy ARP for the following conditions:

- When addresses defined in the static NAT and source NAT pool are in the same subnet as that of the ingress interface
- When addresses in the original destination address entry in the destination NAT rules are in the same subnet as that of the ingress interface

`user@host# set security nat proxy-arp interface fe-0/0/0.0 address 10.1.1.10 to 10.1.1.20`

### Related Documentation

- [Static NAT Configuration Overview on page 135](#)
- [Destination NAT Configuration Overview on page 112](#)
- [Source NAT Configuration Overview on page 44](#)

## Verifying NAT Configuration

---

**Purpose** The NAT trace options hierarchy configures trace file and flags for verification purposes.

SRX Series devices have two main components: the Routing Engine (RE) and the Packet Forwarding Engine (PFE). The PFE is divided into the ukernel portion and the real-time portion.

When a NAT configuration is committed, the configuration is first checked and validated on the RE. After validation, the configuration is pushed to the PFE. The configuration is installed on the ukernel PFE, then action is taken on each packet that matches NAT rules on the real-time PFE.

For verification, you can turn on flags individually to debug NAT functionality on the RE, ukernel PFE, or real-time PFE:

- The **nat-re** flag records the trace of the NAT configuration validation on the RE and the configuration push to the PFE.
- The **nat-pfe** flag records the trace of the NAT configuration installation on the ukernel PFE.

- The **nat-rt** flag records the trace of the NAT rule match, and subsequent action on the real-time PFE.

The trace data is written to `/var/log/security-trace` by default, and can be viewed using the command **show log security-trace**.



**NOTE:** If session logging has been enabled in the policy configurations on the device, the session logs will include specific NAT details for each session. See *Monitoring Policy Statistics* for information on how to enable session logging and *Information Provided in Session Log Entries for SRX Series Services Gateways* for a description of information provided in session logs.

**Action** To verify that NAT configurations are correctly updated to the device upon commit, and that the NAT rule match and subsequent actions are correct, use the **security nat traceoptions** statement.

```
user@host# set security nat traceoptions flag all
user@host# set security nat traceoptions flag destination-nat-pfe
user@host# set security nat traceoptions flag destination-nat-re
user@host# set security nat traceoptions flag destination-nat-rti
user@host# set security nat traceoptions flag source-nat-pfe
user@host# set security nat traceoptions flag source-nat-re
user@host# set security nat traceoptions flag source-nat-rt
user@host# set security nat traceoptions flag static-nat-pfe
user@host# set security nat traceoptions flag static-nat-re
user@host# set security nat traceoptions flag static-nat-rt
```

To verify that NAT translations are being applied to the traffic, and to view individual traffic flow processing with NAT translations, use both the **security nat traceoptions** command and the **security flow traceoptions** command together. The commands are used together because the NAT trace, configured using the **security nat traceoptions** command, is not recorded unless the **flow traceoptions** command is also configured.

To filter a specific flow, you can define a packet filter and use it as a traceoption :

```
user@host# set security flow traceoptions packet-filter packet-filter
user@host# set security flow traceoptions packet-filter packet-filter apply-groups
user@host# set security flow traceoptions packet-filter packet-filter apply-groups-except
user@host# set security flow traceoptions packet-filter packet-filter destination-port
user@host# set security flow traceoptions packet-filter packet-filter destination-prefix
user@host# set security flow traceoptions packet-filter packet-filter interface
user@host# set security flow traceoptions packet-filter packet-filter protocol
user@host# set security flow traceoptions packet-filter packet-filter source-port
user@host# set security flow traceoptions packet-filter packet-filter source-prefix
```

To verify NAT traffic and to enable all traffic trace in data plane, use the traceoptions **set security flow traceoptions flag basic-datapath** command, as shown in the following example using a simple packet filter:

```
user@host# set security flow traceoptions file filename
user@host# set security flow traceoptions flag basic-datapath
```

```

user@host# set security flow traceoptions packet-filter client-traffic source-prefixprefix
user@host# set security flow traceoptions packet-filter client-traffic
destination-prefixprefix
user@host# set security nat traceoptions flag all

```

- Related Documentation**
- [traceoptions \(Security NAT\) on page 304](#)
  - [traceoptions \(Security Flow\)](#)
  - [Static NAT Configuration Overview on page 135](#)
  - [Destination NAT Configuration Overview on page 112](#)
  - [Source NAT Configuration Overview on page 44](#)

## Monitoring Incoming Table Information

**Purpose** View NAT table information.

**Action** Select **Monitor>NAT>Incoming Table** in the J-Web user interface, or enter the following CLI command:

```
show security nat incoming-table
```

[Table 5 on page 40](#) summarizes key output fields in the incoming table display.

**Table 5: Summary of Key Incoming Table Output Fields**

Field	Values
<b>Statistics</b>	
In use	Number of entries in the NAT table.
Maximum	Maximum number of entries possible in the NAT table.
Entry allocation failed	Number of entries failed for allocation.
<b>Incoming Table</b>	
Clear	
Destination	Destination IP address and port number.
Host	Host IP address and port number that the destination IP address is mapped to.
References	Number of sessions referencing the entry.
Timeout	Timeout, in seconds, of the entry in the NAT table.
Source-pool	Name of source pool where translation is allocated.



- Related Documentation**
- [Monitoring Source NAT Information on page 72](#)
  - [Monitoring Destination NAT Information on page 131](#)
  - [Monitoring Static NAT Information on page 151](#)
  - [Monitoring Interface NAT Port Information on page 41](#)

## Monitoring Interface NAT Port Information

**Purpose** View port usage for an interface source pool information.

- Action** To monitoring interface NAT port information, do one of the following:
- If you are using SRX5400, SRX5600, or SRX5800 platforms, select **Monitor>Firewall/NAT>Interface NAT** in the J-Web user interface or enter the CLI command **show security nat interface-nat-ports**.
  - Select **Monitor>NAT>Interface NAT Ports** in the J-Web user interface.

[Table 6 on page 41](#) summarizes key output fields in the interface NAT display.

**Table 6: Summary of Key Interface NAT Output Fields**

Field	Values	Additional Information
<b>Interface NAT Summary Table</b>		
Pool Index	Port pool index.	—
Total Ports	Total number of ports in a port pool.	—
Single Ports Allocated	Number of ports allocated one at a time that are in use.	—
Single Ports Available	Number of ports allocated one at a time that are free for use.	—
Twin Ports Allocated	Number of ports allocated two at a time that are in use.	—
Twin Ports Available	Number of ports allocated two at a time that are free for use.	—

- Related Documentation**
- [Monitoring Source NAT Information on page 72](#)
  - [Monitoring Destination NAT Information on page 131](#)
  - [Monitoring Static NAT Information on page 151](#)
  - [Monitoring Incoming Table Information on page 40](#)



## CHAPTER 3

# Configuring Source NAT

- [Understanding Source NAT on page 43](#)
- [Source NAT Configuration Overview on page 44](#)
- [Example: Configuring Source NAT for Egress Interface Translation on page 45](#)
- [Example: Configuring Source NAT for Single Address Translation on page 50](#)
- [Example: Configuring Source and Destination NAT Translations on page 54](#)
- [Understanding Central Point Architecture Enhancements for NAT on page 62](#)
- [Understanding Reverse NAT Enhancements for Central Point Architecture on page 63](#)
- [Understanding Source NAT Rules on page 63](#)
- [Example: Configuring Source NAT with Multiple Rules on page 64](#)
- [Disabling Port Randomization for Source NAT \(CLI Procedure\) on page 71](#)
- [Monitoring Source NAT Information on page 72](#)

## Understanding Source NAT

---

Source NAT is the translation of the source IP address of a packet leaving the Juniper Networks device. Source NAT is used to allow hosts with private IP addresses to access a public network.

Source NAT allows connections to be initiated only for outgoing network connections—for example, from a private network to the Internet. Source NAT is commonly used to perform the following translations:

- Translate a single IP address to another address (for example, to provide a single device in a private network with access to the Internet).
- Translate a contiguous block of addresses to another block of addresses of the same size.
- Translate a contiguous block of addresses to another block of addresses of smaller size.
- Translate a contiguous block of addresses to a single IP address or a smaller block of addresses using port translation.
- Translate a contiguous block of addresses to the address of the egress interface.

Translation to the address of the egress interface does not require an address pool; all other source NAT translations require configuration of an address pool. One-to-one and many-to-many translations for address blocks of the same size do not require port translation because there is an available address in the pool for every address that would be translated.

If the size of the address pool is smaller than the number of addresses that would be translated, either the total number of concurrent addresses that can be translated is limited by the size of the address pool or port translation must be used. For example, if a block of 253 addresses is translated to an address pool of 10 addresses, a maximum of 10 devices can be connected concurrently unless port translation is used.

The following types of source NAT are supported:

- Translation of the original source IP address to the egress interface's IP address (also called interface NAT). Port address translation is always performed.
- Translation of the original source IP address to an IP address from a user-defined address pool without port address translation. The association between the original source IP address to the translated source IP address is dynamic. However, once there is an association, the same association is used for the same original source IP address for new traffic that matches the same NAT rule.
- Translation of the original source IP address to an IP address from a user-defined address pool with port address translation. The association between the original source IP address to the translated source IP address is dynamic. Even if an association exists, the same original source IP address may be translated to a different address for new traffic that matches the same NAT rule.
- Translation of the original source IP address to an IP address from a user-defined address pool by shifting the IP addresses. This type of translation is one-to-one, static, and without port address translation. If the original source IP address range is larger than the IP address range in the user-defined pool, untranslated packets are dropped.

**Related  
Documentation**

- [Understanding Source NAT Pools on page 79](#)
- [Understanding Source NAT Rules on page 63](#)
- [Source NAT Configuration Overview on page 44](#)
- [Understanding Reverse NAT Enhancements for Central Point Architecture on page 63](#)

---

## Source NAT Configuration Overview

---

The main configuration tasks for source NAT are as follows:

1. Configure an address pool or an interface NAT mapping of private addresses to the public address of an egress interface.

For an address pool, also do the following:

- a. Specify the name of the pool, the addresses or address ranges, the routing instance, and whether to perform port address translation (PAT).
  - b. (Optional) Configure address pool options, such as overflow pool, IP address shifting, address sharing, address pooling, and pool utilization alarms.
  - c. Configure NAT proxy ARP entries for IP addresses in the same subnet of the ingress interface.
2. (Optional) Configure the persistent address.
  3. Configure source NAT rules that align with your network and security requirements.

#### Related Documentation

- [Understanding Source NAT on page 43](#)
- [Understanding Source NAT Pools on page 79](#)
- [Understanding Source NAT Rules on page 63](#)
- [pool \(Security Source NAT\) on page 261](#)
- [interface \(Security Source NAT\) on page 250](#)
- [rule \(Security Source NAT\) on page 280](#)
- [persistent-nat on page 259](#)

---

### Example: Configuring Source NAT for Egress Interface Translation

This example describes how to configure a source NAT mapping of private addresses to the public address of an egress interface.

- [Requirements on page 45](#)
- [Overview on page 46](#)
- [Configuration on page 47](#)
- [Verification on page 49](#)

#### Requirements

Before you begin:

1. Configure network interfaces on the device. See *Interfaces Feature Guide for Security Devices*.
2. Create security zones and assign interfaces to them. See *Understanding Security Zones*.

## Overview

This example uses the trust security zone for the private address space and the untrust security zone for the public address space. In [Figure 2 on page 47](#), devices with private addresses in the trust zone access a public network through the egress interface ge-0/0/0. For packets that enter the Juniper Networks security device from the trust zone with a destination address in the untrust zone, the source IP address is translated to the IP address of the egress interface.



---

**NOTE:** No source NAT pool is required for source NAT using an egress interface. Proxy ARP does not need to be configured for the egress interface.

---

Figure 2: Source NAT Egress Interface Translation

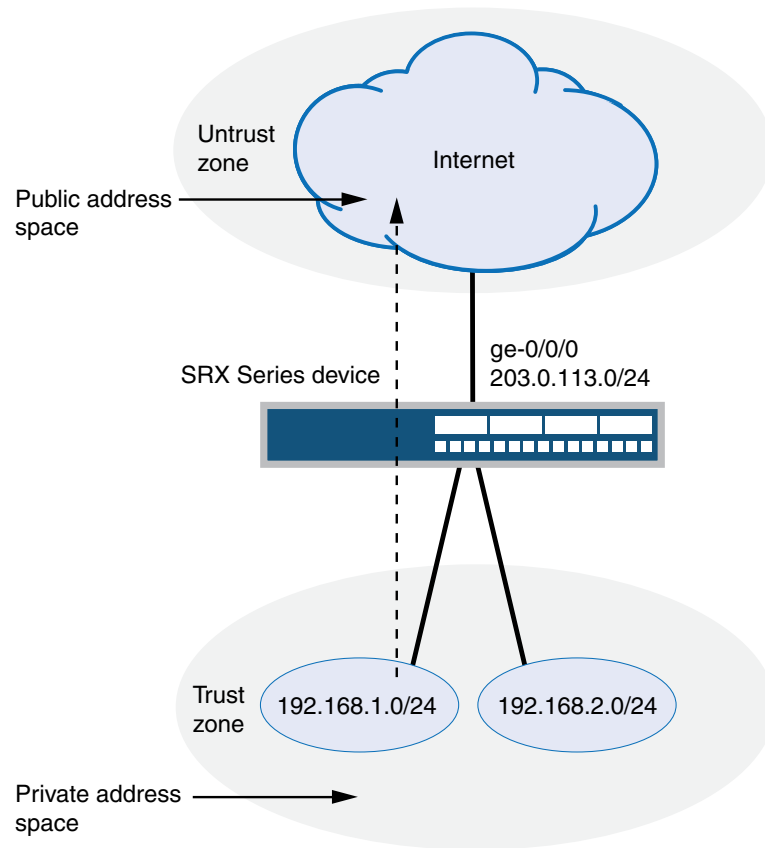

Original Source IP	Translated Source IP
0.0.0.0/0	203.0.113.63 (Interface IP)

g030668

This example describes the following configurations:

- Source NAT rule set **rs1** with a rule **r1** to match any packet from the trust zone to the untrust zone. For matching packets, the source address is translated to the IP address of the egress interface.
- Security policies to permit traffic from the trust zone to the untrust zone.

## Configuration

**CLI Quick Configuration** To quickly configure this example, copy the following commands, paste them into a text file, remove any line breaks, change any details necessary to match your network

configuration, copy and paste the commands into the CLI at the **[edit]** hierarchy level, and then enter **commit** from configuration mode.

```
set security nat source rule-set rs1 from zone trust
set security nat source rule-set rs1 to zone untrust
set security nat source rule-set rs1 rule r1 match source-address 0.0.0.0/0
set security nat source rule-set rs1 rule r1 match destination-address 0.0.0.0/0
set security nat source rule-set rs1 rule r1 then source-nat interface
set security policies from-zone trust to-zone untrust policy internet-access match
  source-address any
set security policies from-zone trust to-zone untrust policy internet-access match
  destination-address any
set security policies from-zone trust to-zone untrust policy internet-access match
  application any
set security policies from-zone trust to-zone untrust policy internet-access then permit
```

#### Step-by-Step Procedure

The following example requires you to navigate throughout various levels in the configuration hierarchy. For instructions on how to do that, see *Using the CLI Editor in Configuration Mode*.

To configure a source NAT translation to an egress interface:

1. Create a source NAT rule set.

```
[edit security nat source]
user@host# set rule-set rs1 from zone trust
user@host# set rule-set rs1 to zone untrust
```

2. Configure a rule that matches packets and translates the source address to the address of the egress interface.

```
[edit security nat source]
user@host# set rule-set rs1 rule r1 match source-address 0.0.0.0/0
user@host# set rule-set rs1 rule r1 match destination-address 0.0.0.0/0
user@host# set rule-set rs1 rule r1 then source-nat interface
```

3. Configure a security policy that allows traffic from the trust zone to the untrust zone.

```
[edit security policies from-zone trust to-zone untrust]
user@host# set policy internet-access match source-address any
  destination-address any application any
user@host# set policy internet-access then permit
```

**Results** From configuration mode, confirm your configuration by entering the **show security nat** and **show security policies** commands. If the output does not display the intended configuration, repeat the configuration instructions in this example to correct it.

```
[edit]
user@host# show security nat
source {
  rule-set rs1 {
    from zone trust;
    to zone untrust;
```



```
rule r1 {
  match {
    source-address 0.0.0.0/0;
    destination-address 0.0.0.0/0;
  }
  then {
    source-nat {
      interface;
    }
  }
}
}
}
user@host# show security policies
from-zone trust to-zone untrust {
  policy internet-access {
    match {
      source-address any;
      destination-address any;
      application any;
    }
    then {
      permit;
    }
  }
}
```

If you are done configuring the device, enter **commit** from configuration mode.

## Verification

To confirm that the configuration is working properly, perform these tasks:

- [Verifying Source NAT Rule Usage on page 49](#)
- [Verifying NAT Application to Traffic on page 49](#)

### Verifying Source NAT Rule Usage

**Purpose** Verify that there is traffic matching the source NAT rule.

**Action** From operational mode, enter the **show security nat source rule all** command. View the Translation hits field to check for traffic that matches the rule.

### Verifying NAT Application to Traffic

**Purpose** Verify that NAT is being applied to the specified traffic.

**Action** From operational mode, enter the **show security flow session** command.

- Related Documentation**
- [Understanding Source NAT on page 43](#)
  - [Source NAT Configuration Overview on page 44](#)

---

## Example: Configuring Source NAT for Single Address Translation

---

This example describes how to configure a source NAT mapping of a single private address to a public address.

- [Requirements on page 50](#)
- [Overview on page 50](#)
- [Configuration on page 52](#)
- [Verification on page 54](#)

### Requirements

Before you begin:

1. Configure network interfaces on the device. See *Interfaces Feature Guide for Security Devices*.
2. Create security zones and assign interfaces to them. See *Understanding Security Zones*.

### Overview

This example uses the trust security zone for the private address space and the untrust security zone for the public address space. In [Figure 3 on page 51](#), a device with the private address 192.168.1.200 in the trust zone accesses a public network. For packets sent by the device to a destination address in the untrust zone, the Juniper Networks security device translates the source IP address to the public IP address 203.0.113.200/32.

Figure 3: Source NAT Single Address Translation

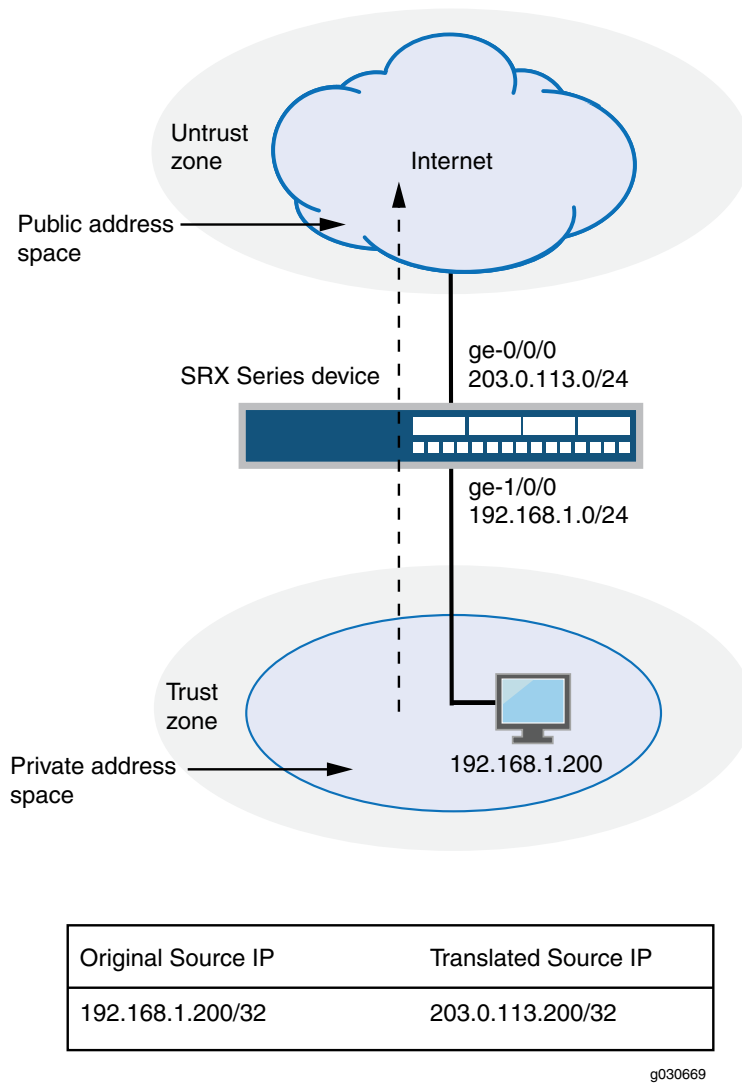

This example describes the following configurations:

- Source NAT pool **src-nat-pool-1** that contains the IP address 203.0.113.200/32.
- Source NAT rule set **rs1** with rule **r1** to match packets from the trust zone to the untrust zone with the source IP address 192.168.1.200/32. For matching packets, the source address is translated to the IP address in **src-nat-pool-1** pool.
- Proxy ARP for the address 203.0.113.200 on interface ge-0/0/0.0. This allows the Juniper Networks security device to respond to ARP requests received on the interface for that address.
- Security policies to permit traffic from the trust zone to the untrust zone.

## Configuration

**CLI Quick Configuration** To quickly configure this example, copy the following commands, paste them into a text file, remove any line breaks, change any details necessary to match your network configuration, copy and paste the commands into the CLI at the **[edit]** hierarchy level, and then enter **commit** from configuration mode.

```
set security nat source pool src-nat-pool-1 address 203.0.113.200/32
set security nat source rule-set rs1 from zone trust
set security nat source rule-set rs1 to zone untrust
set security nat source rule-set rs1 rule r1 match source-address 192.168.1.200/32
set security nat source rule-set rs1 rule r1 then source-nat pool src-nat-pool-1
set security nat proxy-arp interface ge-0/0/0.0 address 203.0.113.200/32
set security policies from-zone trust to-zone untrust policy internet-access match
  source-address any
set security policies from-zone trust to-zone untrust policy internet-access match
  destination-address any
set security policies from-zone trust to-zone untrust policy internet-access match
  application any
set security policies from-zone trust to-zone untrust policy internet-access then permit
```

**Step-by-Step Procedure** The following example requires you to navigate throughout various levels in the configuration hierarchy. For instructions on how to do that, see *Using the CLI Editor in Configuration Mode*.

To configure a source NAT translation for a single IP address:

1. Create a source NAT pool.

```
[edit security nat source]
user@host# set pool src-nat-pool-1 address 203.0.113.200/32
```

2. Create a source NAT rule set.

```
[edit security nat source]
user@host# set rule-set rs1 from zone trust
user@host# set rule-set rs1 to zone untrust
```

3. Configure a rule that matches packets and translates the source address to the address in the pool.

```
[edit security nat source]
user@host# set rule-set rs1 rule r1 match source-address 192.168.1.200/32
user@host# set rule-set rs1 rule r1 then source-nat pool src-nat-pool-1
```

4. Configure proxy ARP.

```
[edit security nat]
user@host# set proxy-arp interface ge-0/0/0.0 address 203.0.113.200
```

5. Configure a security policy that allows traffic from the trust zone to the untrust zone.

```
[edit security policies from-zone trust to-zone untrust]
```

```
user@host# set policy internet-access match source-address any
destination-address any application any
user@host# set policy internet-access then permit
```

**Results** From configuration mode, confirm your configuration by entering the **show security nat** and **show security policies** commands. If the output does not display the intended configuration, repeat the configuration instructions in this example to correct it.

```
[edit]
user@host# show security nat
source {
    pool src-nat-pool-1 {
        address {
            203.0.113.200/32;
        }
    }
}
rule-set rs1 {
    from zone trust;
    to zone untrust;
    rule r1 {
        match {
            source-address 192.168.1.200/32;
        }
        then {
            source-nat {
                pool {
                    src-nat-pool-1;
                }
            }
        }
    }
}
}
}
}
proxy-arp {
    interface ge-0/0/0.0 {
        address {
            203.0.113.200/32;
        }
    }
}
}

user@host# show security policies
from-zone trust to-zone untrust {
    policy internet-access {
        match {
            source-address any;
            destination-address any;
            application any;
        }
        then {
            permit;
        }
    }
}
}
```

If you are done configuring the device, enter **commit** from configuration mode.

## Verification

To confirm that the configuration is working properly, perform these tasks:

- [Verifying Source NAT Pool Usage on page 54](#)
- [Verifying Source NAT Rule Usage on page 54](#)
- [Verifying NAT Application to Traffic on page 54](#)

---

### Verifying Source NAT Pool Usage

**Purpose** Verify that there is traffic using IP addresses from the source NAT pool.

**Action** From operational mode, enter the **show security nat source pool all** command. View the Translation hits field to check for traffic using IP addresses from the pool.

---

### Verifying Source NAT Rule Usage

**Purpose** Verify that there is traffic matching the source NAT rule.

**Action** From operational mode, enter the **show security nat source rule all** command. View the Translation hits field to check for traffic that matches the rule.

---

### Verifying NAT Application to Traffic

**Purpose** Verify that NAT is being applied to the specified traffic.

**Action** From operational mode, enter the **show security flow session** command.

**Related Documentation**

- [Understanding Source NAT on page 43](#)
- [Source NAT Configuration Overview on page 44](#)

---

## Example: Configuring Source and Destination NAT Translations

This example describes how to configure both source and destination NAT mappings.

- [Requirements on page 55](#)
- [Overview on page 55](#)
- [Configuration on page 57](#)
- [Verification on page 60](#)

## Requirements

Before you begin:

1. Configure network interfaces on the device. See *Interfaces Feature Guide for Security Devices*.
2. Create security zones and assign interfaces to them. See *Understanding Security Zones*.

## Overview

This example uses the trust security zone for the private address space and the untrust security zone for the public address space. In [Figure 4 on page 56](#), the following translations are performed on the Juniper Networks security device:

- The source IP address in packets sent by the device with the private address 192.168.1.200 in the trust zone to any address in the untrust zone is translated to a public address in the range from 203.0.113.10 through 203.0.113.14.
- The destination IP address 203.0.113.100/32 in packets sent from the trust zone to the untrust zone is translated to the address 10.1.1.200/32.

Figure 4: Source and Destination NAT Translations

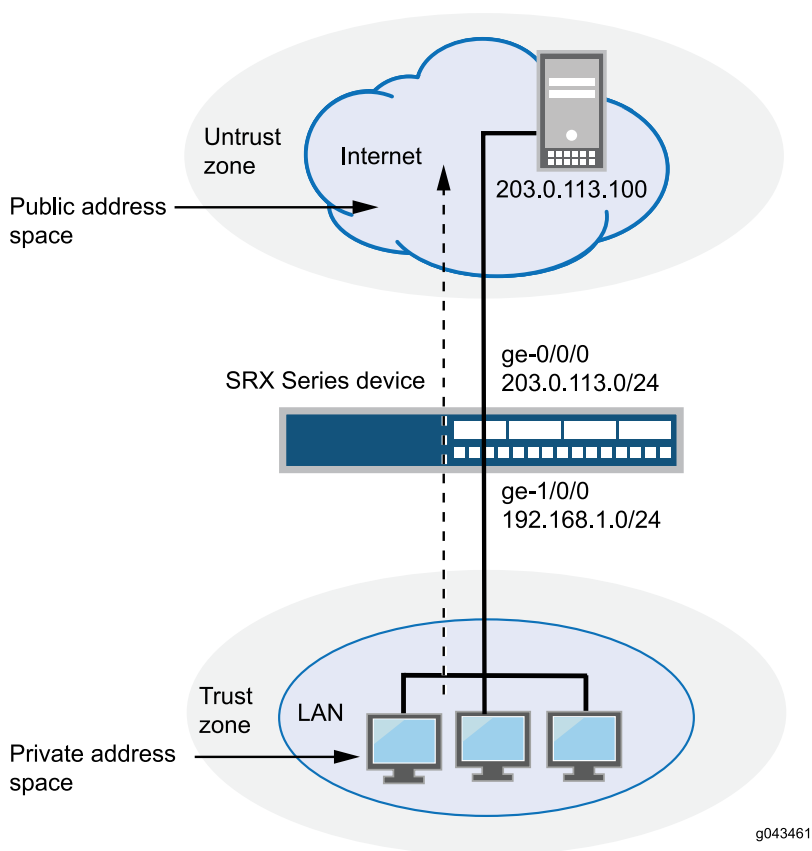

This example describes the following configurations:

- Source NAT pool **src-nat-pool-1** that contains the IP address range 203.0.113.10 through 203.0.113.14.
- Source NAT rule set **rs1** with rule **r1** to match any packets from the trust zone to the untrust zone. For matching packets, the source address is translated to an IP address in the **src-nat-pool-1** pool.
- Destination NAT pool **dst-nat-pool-1** that contains the IP address 10.1.1.200/32.
- Destination NAT rule set **rs1** with rule **r1** to match packets from the trust zone with the destination IP address 203.0.113.100. For matching packets, the destination address is translated to the IP address in the **dst-nat-pool-1** pool.
- Proxy ARP for the addresses 203.0.113.10 through 203.0.113.14 and 203.0.113.100/32 on interface `ge-0/0/0.0`. This allows the Juniper Networks security device to respond to ARP requests received on the interface for those addresses.
- Security policy to permit traffic from the trust zone to the untrust zone.
- Security policy to permit traffic from the untrust zone to the translated destination IP addresses in the trust zone.



## Configuration

**CLI Quick Configuration** To quickly configure this example, copy the following commands, paste them into a text file, remove any line breaks, change any details necessary to match your network configuration, copy and paste the commands into the CLI at the **[edit]** hierarchy level, and then enter **commit** from configuration mode.

```
set security nat source pool src-nat-pool-1 address 203.0.113.10/32 to 203.0.113.14/32
set security nat source rule-set rs1 from zone trust
set security nat source rule-set rs1 to zone untrust
set security nat source rule-set rs1 rule r1 match source-address 0.0.0.0/0
set security nat source rule-set rs1 rule r1 match destination-address 0.0.0.0/0
set security nat source rule-set rs1 rule r1 then source-nat pool src-nat-pool-1
set security nat destination pool dst-nat-pool-1 address 10.1.1.200/32
set security nat destination rule-set rs1 from zone untrust
set security nat destination rule-set rs1 rule r1 match destination-address 203.0.113.100/32
set security nat destination rule-set rs1 rule r1 then destination-nat pool dst-nat-pool-1
set security nat proxy-arp interface ge-0/0/0.0 address 203.0.113.10/32 to 203.0.113.24/32
set security nat proxy-arp interface ge-0/0/0.0 address 203.0.113.100/32
set security policies from-zone trust to-zone untrust policy internet-access match
  source-address any
set security policies from-zone trust to-zone untrust policy internet-access match
  destination-address any
set security policies from-zone trust to-zone untrust policy internet-access match
  application any
set security policies from-zone trust to-zone untrust policy internet-access then permit
set security address-book global address dst-nat-pool-1 10.1.1.200/32
set security policies from-zone untrust to-zone trust policy dst-nat-pool-1-access match
  source-address any
set security policies from-zone untrust to-zone trust policy dst-nat-pool-1-access match
  destination-address dst-nat-pool-1
set security policies from-zone untrust to-zone trust policy dst-nat-pool-1-access match
  application any
set security policies from-zone untrust to-zone trust policy dst-nat-pool-1-access then
  permit
```

**Step-by-Step Procedure** The following example requires you to navigate throughout various levels in the configuration hierarchy. For instructions on how to do that, see *Using the CLI Editor in Configuration Mode*.

To configure the source and destination NAT translations:

1. Create a source NAT pool.  

```
[edit security nat source]
user@host# set pool src-nat-pool-1 address 203.0.113.10 to 203.0.113.14
```
2. Create a source NAT rule set.  

```
[edit security nat source]
user@host# set rule-set rs1 from zone trust
user@host# set rule-set rs1 to zone untrust
```

3. Configure a rule that matches packets and translates the source address to an address in the source NAT pool.  

```
[edit security nat source]
user@host# set rule-set rs1 rule r1 match source-address 0.0.0.0/0
user@host# set rule-set rs1 rule r1 match destination-address 0.0.0.0/0
user@host# set rule-set rs1 rule r1 then source-nat pool src-nat-pool-1
```
4. Create a destination NAT pool.  

```
[edit security nat destination]
user@host# set pool dst-nat-pool-1 address 10.1.1.200/32
```
5. Create a destination NAT rule set.  

```
[edit security nat destination]
user@host# set rule-set rs1 from zone untrust
```
6. Configure a rule that matches packets and translates the destination address to the address in the destination NAT pool.  

```
[edit security nat destination]
user@host# set rule-set rs1 rule r1 match destination-address 203.0.113.100/32
user@host# set rule-set rs1 rule r1 then destination-nat pool dst-nat-pool-1
```
7. Configure proxy ARP.  

```
[edit security nat]
user@host# set proxy-arp interface ge-0/0/0.0 address 203.0.113.10 to 203.0.113.14
user@host# set proxy-arp interface ge-0/0/0.0 address 203.0.113.100
```
8. Configure a security policy that allows traffic from the trust zone to the untrust zone.  

```
[edit security policies from-zone trust to-zone untrust]
user@host# set policy internet-access match source-address any
destination-address any application any
user@host# set policy internet-access then permit
```
9. Configure an address in the global address book.  

```
[edit security address-book global]
user@host# set address dst-nat-pool-1 10.1.1.200/32
```
10. Configure a security policy that allows traffic from the untrust zone to the trust zone.  

```
[edit security policies from-zone untrust to-zone trust]
user@host# set policy dst-nat-pool-1-access match source-address any
destination-address dst-nat-pool-1 application any
user@host# set policy dst-nat-pool-1-access then permit
```



```
policy internet-access {
  match {
    source-address any;
    destination-address any;
    application any;
  }
}
policy internet-access {
  then {
    permit;
  }
}
}
from-zone untrust to-zone trust {
  policy dst-nat-pool-1-access {
    match {
      source-address any;
      destination-address dst-nat-pool-1;
      application any;
    }
    then {
      permit;
    }
  }
}
```

If you are done configuring the device, enter **commit** from configuration mode.

## Verification

To confirm that the configuration is working properly, perform these tasks:

- [Verifying Source NAT Pool Usage on page 60](#)
- [Verifying Source NAT Rule Usage on page 60](#)
- [Verifying Destination NAT Pool Usage on page 61](#)
- [Verifying Destination NAT Rule Usage on page 61](#)
- [Verifying NAT Application to Traffic on page 61](#)

### Verifying Source NAT Pool Usage

**Purpose** Verify that there is traffic using IP addresses from the source NAT pool.

**Action** From operational mode, enter the **show security nat source pool all** command. View the Translation hits field to check for traffic using IP addresses from the pool.

### Verifying Source NAT Rule Usage

**Purpose** Verify that there is traffic matching the source NAT rule.

**Action** From operational mode, enter the **show security nat source rule all** command. View the Translation hits field to check for traffic that matches the rule.

#### Verifying Destination NAT Pool Usage

**Purpose** Verify that there is traffic using IP addresses from the destination NAT pool.

**Action** From operational mode, enter the **show security nat destination pool all** command. View the Translation hits field to check for traffic using IP addresses from the pool.

#### Verifying Destination NAT Rule Usage

**Purpose** Verify that there is traffic matching the destination NAT rule.

**Action** From operational mode, enter the **show security nat destination rule all** command. View the Translation hits field to check for traffic that matches the rule.

#### Verifying NAT Application to Traffic

**Purpose** Verify that NAT is being applied to the specified traffic.

**Action** From operational mode, enter the **show security flow session** command.

- Related Documentation**
- [Understanding Source NAT on page 43](#)
  - [Source NAT Configuration Overview on page 44](#)
  - [Understanding Destination NAT on page 109](#)
  - [Destination NAT Configuration Overview on page 112](#)

## Understanding Central Point Architecture Enhancements for NAT

System session capacity and session ramp-up rate are limited by central point memory capacity and CPU capacity. Starting in Junos OS Release 15.1X49-D30 and Junos OS Release 17.3R1, the central point architecture for NAT has been enhanced to handle higher system session capacity and session ramp-up rate for the SRX5000 line. Hence, the workload on the central point is reduced to increase the session capacity and to support more sessions to achieve higher connections per second (CPS). The following list describes the enhancements to NAT to improve performance:

- The central point architecture no longer supports central point sessions. Therefore, NAT needs to maintain a NAT tracker to track the IP address or port allocation and usage. NAT tracker is a global array for SPU session ID to NAT IP or port mapping that is used to manage NAT resources.
- By default, a NAT rule alarm and trap statistics counter update message is sent from the Services Processing Unit (SPU) to the central point at intervals of 1 second instead of updating the statistics based on each session trigger in the central point system.
- To support a specific NAT IP address or port allocated such that the 5-tuple hash after NAT is the same as the original 5-tuple hash before NAT, select a NAT port that results in the same hash as the original hash by the specific calculation. Hence, the forwarding session is reduced. When NAT is used, the reverse wing is hashed to a different SPU. A forward session has to be installed to forward reverse traffic to a session SPU. NAT tries to select a port that can be used by the hash algorithm to make the reverse wing be hashed to the same SPU as the initial wing. So, both NAT performance and throughput are improved with this approach.
- To improve NAT performance, IP shifting pool (non-PAT pool) management is moved from the central point to the SPU so that all local NAT resources for that pool are managed locally instead of sending the NAT request to the central point. Hence, IP address-shifting NAT pool connections per second and throughput are improved.

**Release History Table**

Release	Description
15.1X49-D30	Starting in Junos OS Release 15.1X49-D30 and Junos OS Release 17.3R1, the central point architecture for NAT has been enhanced to handle higher system session capacity and session ramp-up rate for the SRX5000 line.

**Related Documentation**

- [Understanding Reverse NAT Enhancements for Central Point Architecture on page 63](#)

## Understanding Reverse NAT Enhancements for Central Point Architecture

Starting in Junos OS Release 15.1X49-D30 and Junos OS Release 17.3R1, to improve NAT performance, you can enable reverse NAT to select the port based on the predefined algorithms, that is, randomized and round-robin on the SRX5000 line.



**NOTE:** If the selected Services Processing Unit (SPU) of two wings of a session is different, then by default reverse NAT is disabled and a forwarding session is installed.

The device enables randomized and round-robin algorithms to select a port by default. However, the randomized algorithm has higher priority than the round robin algorithm. When both randomized and round-robin algorithms are enabled, the randomized algorithm is applied for port selection because randomization has higher priority.

When randomized algorithm is disabled, apply round-robin algorithm for port selection by using the following command:

**set security nat source port-randomization disable**

When round-robin algorithm is disabled, apply randomized algorithm for port selection by using the following command:

**set security nat source port-round-robin disable**

When both randomized and round-robin algorithms are disabled, activate reverse NAT enhancement or session affinity by using the following command:

**set security nat source port-randomization disable**

**set security nat source port-round-robin disable**

Release History Table

Release	Description
15.1X49-D30	Starting in Junos OS Release 15.1X49-D30 and Junos OS Release 17.3R1, to improve NAT performance, you can enable reverse NAT to select the port based on the predefined algorithms, that is, randomized and round-robin on the SRX5000 line.

**Related Documentation**

- [Understanding Central Point Architecture Enhancements for NAT on page 62](#)

## Understanding Source NAT Rules

Source NAT rules specify two layers of match conditions:

- Traffic direction—Allows you to specify combinations of **from interface**, **from zone**, or **from routing-instance** and **to interface**, **to zone**, or **to routing-instance**. You cannot configure the same **from** and **to** contexts for different rule sets.
- Packet information—Can be source and destination IP addresses or subnets, source port numbers or port ranges, destination port numbers or port ranges, protocols, or applications.

For all ALG traffic, except FTP, we recommend that you not use the **source-port** rule option. Data session creation can fail if this option is used because the IP address and the source port value, which is a random value, might not match the rule.

In addition, we recommend that you not use the **destination-port** option or the **application** option as matching conditions for ALG traffic. If these options are used, translation may fail because the port value in the application payload might not match the port value in the IP address.

If multiple source NAT rules overlap in the match conditions, the most specific rule is chosen. For example, if rules A and B specify the same source and destination IP addresses, but rule A specifies traffic from zone 1 to zone 2 and rule B specifies traffic from zone 1 to interface ge-0/0/0, rule B is used to perform source NAT. An interface match is considered to be more specific than a zone match, which is more specific than a routing instance match. For more information about rule set matching, see [“Understanding NAT Rule Sets and Rules” on page 20](#).

The actions you can specify for a source NAT rule are:

- off—Do not perform source NAT.
- pool—Use the specified user-defined address pool to perform source NAT.
- interface—Use the egress interface’s IP address to perform source NAT.

Source NAT rules are applied to traffic in the first packet that is processed for the flow or in the fast path for the ALG. Source NAT rules are processed after static NAT rules, destination NAT rules, and reverse mapping of static NAT rules and after route and security policy lookup.

#### Related Documentation

- [Understanding Source NAT on page 43](#)
- [Source NAT Configuration Overview on page 44](#)
- [Understanding NAT Rule Sets and Rules on page 20](#)

---

## Example: Configuring Source NAT with Multiple Rules

This example describes how to configure source NAT mappings with multiple rules.

- [Requirements on page 65](#)
- [Overview on page 65](#)



- [Configuration on page 67](#)
- [Verification on page 71](#)

## Requirements

Before you begin:

- Configure network interfaces on the device. See *Interfaces Feature Guide for Security Devices*.
- Create security zones and assign interfaces to them. See *Understanding Security Zones*.

## Overview

This example uses the trust security zone for the private address space and the untrust security zone for the public address space. In [Figure 5 on page 66](#), the following translations are performed on the Juniper Networks security device for the source NAT mapping for traffic from the trust zone to the untrust zones:

- The source IP address in packets sent by the 10.1.1.0/24 and 10.1.2.0/24 subnets to any address in the untrust zone is translated to a public address in the range from 192.0.2.1 to 192.0.2.24 with port translation.
- The source IP address in packets sent by the 192.168.1.0/24 subnet to any address in the untrust zone is translated to a public address in the range from 192.0.2.100 to 192.0.2.249 with no port translation.
- The source IP address in packets sent by the 192.168.1.250/32 host device is not translated.

Figure 5: Source NAT with Multiple Translation Rules

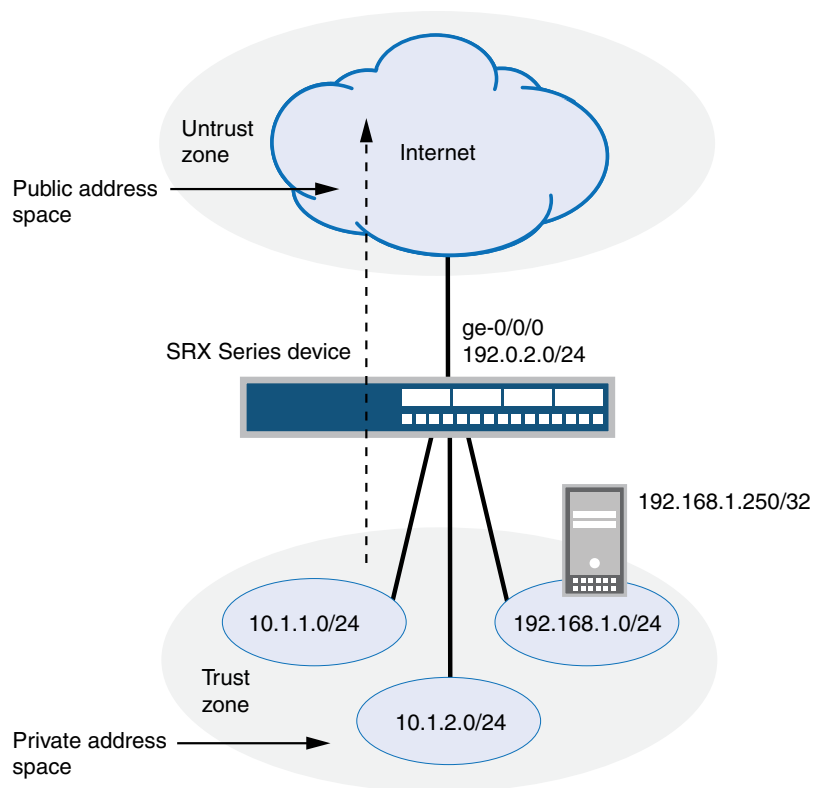

Original Source IP	Translated Source IP
10.1.1.0/24, 10.1.2.0/24	192.0.2.1 – 192.0.2.24 (w/port translation)
192.168.1.0/24	192.0.2.100 - 192.0.2.249 (no port translation)
192.168.1.250/32	(no source NAT translation)

g030673

This example describes the following configurations:

- Source NAT pool **src-nat-pool-1** that contains the IP address range 192.0.2.1 through 192.0.2.24.
- Source NAT pool **src-nat-pool-2** that contains the IP address range 192.0.2.100 through 192.0.2.249, with port address translation disabled.



**NOTE:** When port address translation is disabled, the number of translations that the source NAT pool can support concurrently is limited to the number of addresses in the pool, unless the `address-shared` option is enabled. Packets are dropped if there are no addresses available in the source NAT pool. You can optionally specify an overflow pool from which IP addresses and port numbers are allocated when there are no addresses available in the original source NAT pool.

- Source NAT rule set **rs1** to match packets from the trust zone to the untrust zone. Rule set **rs1** contains multiple rules:
  - Rule **r1** to match packets with a source IP address in either the 10.1.1.0/24 or 10.1.2.0/24 subnets. For matching packets, the source address is translated to an IP address in the **src-nat-pool-1** pool.
  - Rule **r2** to match packets with a source IP address of 192.168.1.250/32. For matching packets, there is no NAT translation performed.
  - Rule **r3** to match packets with a source IP address in the 192.168.1.0/24 subnet. For matching packets, the source address is translated to an IP address in the **src-nat-pool-2** pool.



**NOTE:** The order of rules in a rule set is important, as the first rule in the rule set that matches the traffic is used. Therefore, rule **r2** to match a specific IP address must be placed before rule **r3** that matches the subnet on which the device is located.

- Proxy ARP for the addresses 192.0.2.1 through 192.0.2.24 and 192.0.2.100 through 192.0.2.249 on interface `ge-0/0/0.0`. This allows the Juniper Networks security device to respond to ARP requests received on the interface for those addresses.
- Security policies to permit traffic from the trust zone to the untrust zone.

## Configuration

### CLI Quick Configuration

To quickly configure this example, copy the following commands, paste them into a text file, remove any line breaks, change any details necessary to match your network configuration, copy and paste the commands into the CLI at the **[edit]** hierarchy level, and then enter **commit** from configuration mode.

```
set security nat source pool src-nat-pool-1 address 192.0.2.1/32 to 192.0.2.24/32
set security nat source pool src-nat-pool-2 address 192.0.2.100/32 to 192.0.2.249/32
set security nat source pool src-nat-pool-2 port no-translation
set security nat source rule-set rs1 from zone trust
set security nat source rule-set rs1 to zone untrust
set security nat source rule-set rs1 rule r1 match source-address 10.1.1.0/24
set security nat source rule-set rs1 rule r1 match source-address 10.1.2.0/24
set security nat source rule-set rs1 rule r1 match destination-address 0.0.0.0/0
set security nat source rule-set rs1 rule r1 then source-nat pool src-nat-pool-1
```

```

set security nat source rule-set rs1 rule r2 match source-address 192.168.1.250/32
set security nat source rule-set rs1 rule r2 match destination-address 0.0.0.0/0
set security nat source rule-set rs1 rule r2 then source-nat off
set security nat source rule-set rs1 rule r3 match source-address 192.168.1.0/24
set security nat source rule-set rs1 rule r3 match destination-address 0.0.0.0/0
set security nat source rule-set rs1 rule r3 then source-nat pool src-nat-pool-2
set security nat proxy-arp interface ge-0/0/0.0 address 192.0.2.1/32 to 192.0.2.24/32
set security nat proxy-arp interface ge-0/0/0.0 address 192.0.2.100/32 to 192.0.2.249/32
set security policies from-zone trust to-zone untrust policy internet-access match
    source-address any
set security policies from-zone trust to-zone untrust policy internet-access match
    destination-address any
set security policies from-zone trust to-zone untrust policy internet-access match
    application any
set security policies from-zone trust to-zone untrust policy internet-access then permit

```

### Step-by-Step Procedure

The following example requires you to navigate throughout various levels in the configuration hierarchy. For instructions on how to do that, see *Using the CLI Editor in Configuration Mode*.

To configure multiple source NAT rules in a rule set:

1. Create a source NAT pool.

```

[edit security nat source]
user@host# set pool src-nat-pool-1 address 192.0.2.1 to 192.0.2.24

```

2. Create a source NAT pool with no port translation.

```

[edit security nat source]
user@host# set pool src-nat-pool-2 address 192.0.2.100 to 192.0.2.249
user@host# set pool src-nat-pool-2 port no-translation

```



**NOTE:** To configure an overflow pool for src-nat-pool-2 using the egress interface:

```

[edit security nat source]
user@host# set pool src-nat-pool-2 overflow-pool interface

```

3. Create a source NAT rule set.

```

[edit security nat source]
user@host# set rule-set rs1 from zone trust
user@host# set rule-set rs1 to zone untrust

```

4. Configure a rule that matches packets and translates the source address to an address in the pool.

```

[edit security nat source]
user@host# set rule-set rs1 rule r1 match source-address [10.1.1.0/24 10.1.2.0/24]
user@host# set rule-set rs1 rule r1 match destination-address 0.0.0.0/0
user@host# set rule-set rs1 rule r1 then source-nat pool src-nat-pool-1

```

5. Configure a rule to match packets for which the source address is not translated.

```
[edit security nat source]
user@host# set rule-set rs1 rule r2 match source-address 192.168.1.250/32
user@host# set rule-set rs1 rule r2 match destination-address 0.0.0.0/0
user@host# set rule-set rs1 rule r2 then source-nat off
```

6. Configure a rule to match packets and translate the source address to an address in the pool with no port translation.

```
[edit security nat source]
user@host# set rule-set rs1 rule r3 match source-address 192.168.1.0/24
user@host# set rule-set rs1 rule r3 match destination-address 0.0.0.0/0
user@host# set rule-set rs1 rule r3 then source-nat pool src-nat-pool-2
```

7. Configure proxy ARP.

```
[edit security nat]
user@host# set proxy-arp interface ge-0/0/0.0 address 192.0.2.1 to 192.0.2.24
user@host# set proxy-arp interface ge-0/0/0.0 address 192.0.2.100 to 192.0.2.249
```

8. Configure a security policy that allows traffic from the trust zone to the untrust zone.

```
[edit security policies from-zone trust to-zone untrust]
user@host# set policy internet-access match source-address any
destination-address any application any
user@host# set policy internet-access then permit
```

**Results** From configuration mode, confirm your configuration by entering the **show security nat** and **show security policies** commands. If the output does not display the intended configuration, repeat the configuration instructions in this example to correct it.

```
[edit]
user@host# show security nat
source {
  pool src-nat-pool-1 {
    address {
      192.0.2.1/32 to 192.0.2.24/32;
    }
  }
  pool src-nat-pool-2 {
    address {
      192.0.2.100/32 to 192.0.2.249/32;
    }
    port no-translation;
  }
}
rule-set rs1 {
  from zone trust;
  to zone untrust;
  rule r1 {
    match {
      source-address [ 10.1.1.0/24 10.1.2.0/24 ];
      destination-address 0.0.0.0/0;
```

```
    }
    then {
        source-nat {
            pool {
                src-nat-pool-1;
            }
        }
    }
}
rule r2 {
    match {
        source-address 192.168.1.250/32;
        destination-address 0.0.0.0/0;
    }
    then {
        source-nat {
            off;
        }
    }
}
rule r3 {
    match {
        source-address 192.168.1.0/24;
        destination-address 0.0.0.0/0;
    }
    then {
        source-nat {
            pool {
                src-nat-pool-2;
            }
        }
    }
}
}
}
}
proxy-arp {
    interface ge-0/0/0.0 {
        address {
            192.0.2.1/32 to 192.0.2.24/32;
            192.0.2.100/32 to 192.0.2.249/32;
        }
    }
}
user@host# show security policies
from-zone trust to-zone untrust {
    policy internet-access {
        match {
            source-address any;
            destination-address any;
            application any;
        }
        then {
            permit;
        }
    }
}
```

If you are done configuring the device, enter **commit** from configuration mode.

## Verification

To confirm that the configuration is working properly, perform these tasks:

- [Verifying Source NAT Pool Usage on page 71](#)
- [Verifying Source NAT Rule Usage on page 71](#)
- [Verifying NAT Application to Traffic on page 71](#)

### Verifying Source NAT Pool Usage

**Purpose** Verify that there is traffic using IP addresses from the source NAT pool.

**Action** From operational mode, enter the **show security nat source pool all** command. View the Translation hits field to check for traffic using IP addresses from the pool.

### Verifying Source NAT Rule Usage

**Purpose** Verify that there is traffic matching the source NAT rule.

**Action** From operational mode, enter the **show security nat source rule all** command. View the Translation hits field to check for traffic that matches the rule.

### Verifying NAT Application to Traffic

**Purpose** Verify that NAT is being applied to the specified traffic.

**Action** From operational mode, enter the **show security flow session** command.

**Related Documentation**

- [Understanding Source NAT on page 43](#)
- [Source NAT Configuration Overview on page 44](#)
- [Understanding Source NAT Rules on page 63](#)

## Disabling Port Randomization for Source NAT (CLI Procedure)

For pool-based source NAT and interface NAT, port numbers are allocated randomly by default. Although randomized port number allocation can provide protection from security threats such as DNS poison attacks, it can also affect performance and memory usage for pool-based source NAT. When port randomization is disabled, ports are allocated, by default, on a round-robin basis: NAT first selects by IP address, then selects by port configuration. For example, if the source pool contains only one IP, when the first packet of a flow arrives, creating a session, it is translated to port N of IP1. Subsequent packets

in that flow are allocated the same IP/port. When the first packet or a new flow arrives, it is translated to port N+1 of IP1, and so on. If the source pool contains two IPs, when the first packet of a flow arrives, creating a session, it is translated to port X of IP1. Subsequent packets in that flow are allocated the same IP/port. When the first packet of a new flow arrives, it is translated to port Y of IP2; and when another packet in a new flow arrives, it is translated to port Y+1 of IP2, and so on.

You can disable port randomization by using the **port-randomization disable** statement at the **[edit security nat source]** hierarchy level. To re-enable port randomization, delete the **port-randomization** statement at the **[edit security nat source]** hierarchy level.

```
user@host# set security nat source port-randomization disable
```

- Related Documentation**
- [Understanding Source NAT on page 43](#)
  - [Source NAT Configuration Overview on page 44](#)

## Monitoring Source NAT Information

**Purpose** Display configured information about source Network Address Translation (NAT) rules, pools, persistent NAT, and paired addresses.

**Action** Select **Monitor>NAT>Source NAT** in the J-Web user interface, or enter the following CLI commands:

- **show security nat source summary**
- **show security nat source pool *pool-name***
- **show security nat source persistent-nat-table**
- **show security nat source paired-address**

[Table 7 on page 72](#) describes the available options for monitoring source NAT.

**Table 7: Source NAT Monitoring Page**

Field	Description	Action
<b>Rules</b>		
Rule-set Name	Name of the rule set.	Select all rule sets or a specific rule set to display from the list.
Total rules	Number of rules configured.	—
ID	Rule ID number.	—
Name	Name of the rule .	—
From	Name of the routing instance/zone/interface from which the packet flows.	—



Table 7: Source NAT Monitoring Page (*continued*)

Field	Description	Action
To	Name of the routing instance/zone/interface to which the packet flows.	—
Source address range	Source IP address range in the source pool.	—
Destination address range	Destination IP address range in the source pool.	—
Source ports	Source port numbers.	—
Ip protocol	IP protocol.	—
Action	Action taken for a packet that matches a rule.	—
Persistent NAT type	Persistent NAT type.	—
Inactivity timeout	Inactivity timeout interval for the persistent NAT binding.	—
Alarm threshold	Utilization alarm threshold.	
Max session number	The maximum number of sessions.	—
Sessions (Succ/ Failed/ Current)	Successful, failed, and current sessions. <ul style="list-style-type: none"> <li>• Succ—Number of successful session installations after the NAT rule is matched.</li> <li>• Failed—Number of unsuccessful session installations after the NAT rule is matched.</li> <li>• Current—Number of sessions that reference the specified rule.</li> </ul>	—
Translation Hits	Number of times a translation in the translation table is used for a source NAT rule.	—
<b>Pools</b>		
Pool Name	The names of the pools.	Select all pools or a specific pool to display from the list.
Total Pools	Total pools added.	—
ID	ID of the pool.	—

Table 7: Source NAT Monitoring Page (*continued*)

Field	Description	Action
Name	Name of the source pool.	—
Address range	IP address range in the source pool.	—
Single/Twin ports	Number of allocated single and twin ports.	—
Port	Source port number in the pool.	—
Address assignment	Displays the type of address assignment.	—
Alarm threshold	Utilization alarm threshold.	—
Port overloading factor	Port overloading capacity.	—
Routing instance	Name of the routing instance.	—
Total addresses	Total IP address, IP address set, or address book entry.	—
Host address base	Host base address of the original source IP address range.	—
Translation hits	Number of times a translation in the translation table is used for source NAT.	—
<b>Top 10 Translation Hits</b>		
Graph	Displays the graph of top 10 translation hits.	—
<b>Persistent NAT</b>		
<b>Persistent NAT table statistics</b>		
binding total	Displays the total number of persistent NAT bindings for the FPC.	—
binding in use	Number of persistent NAT bindings that are in use for the FPC.	—
enode total	Total number of persistent NAT enodes for the FPC.	—
enode in use	Number of persistent NAT enodes that are in use for the FPC.	—

Table 7: Source NAT Monitoring Page (*continued*)

Field	Description	Action
<b>Persistent NAT table</b>		
Source NAT pool	Name of the pool.	Select all pools or a specific pool to display from the list.
Internal IP	Internal IP address.	Select all IP addresses or a specific IP address to display from the list.
Internal port	Displays the internal ports configured in the system.	Select the port to display from the list.
Internal protocol	Internal protocols .	Select all protocols or a specific protocol to display from the list.
Internal IP	Internal transport IP address of the outgoing session from internal to external.	—
Internal port	Internal transport port number of the outgoing session from internal to external.	—
Internal protocol	Internal protocol of the outgoing session from internal to external.	—
Reflective IP	Translated IP address of the source IP address.	—
Reflective port	Displays the translated number of the port.	—
Reflective protocol	Translated protocol.	—
Source NAT pool	Name of the source NAT pool where persistent NAT is used.	—
Type	Persistent NAT type.	—
Left time/Conf time	Inactivity timeout period that remains and the configured timeout value.	—
Current session num/Max session num	Number of current sessions associated with the persistent NAT binding and the maximum number of sessions.	—
Source NAT rule	Name of the source NAT rule to which this persistent NAT binding applies.	—
<b>External node table</b>		

Table 7: Source NAT Monitoring Page (*continued*)

Field	Description	Action
Internal IP	Internal transport IP address of the outgoing session from internal to external.	–
Internal port	Internal port number of the outgoing session from internal to external.	–
External IP	External IP address of the outgoing session from internal to external.	–
External port	External port of the outgoing session from internal to external.	–
Zone	External zone of the outgoing session from internal to external.	–
<b>Paired Address</b>		
Pool name	Name of the pool.	Select all pools or a specific pool to display from the list.
Specified Address	IP address.	Select all addresses, or select the internal or external IP address to display, and enter the IP address.
Pool name	Displays the selected pool or pools.	–
Internal address	Displays the internal IP address.	–
External address	Displays the external IP address.	–
<b>Resource Usage</b>		
<b>Utilization for all source pools</b>		
Pool name	Name of the pool.	To view additional usage information for Port Address Translation (PAT) pools, select a pool name. The information displays under Detail Port Utilization for Specified Pool.
Pool type	Pool type: PAT or Non-PAT.	–
Port overloading factor	Port overloading capacity for PAT pools.	–
Address	Addresses in the pool.	–

Table 7: Source NAT Monitoring Page (*continued*)

Field	Description	Action
Used	<p>Number of used resources in the pool.</p> <p>For Non-PAT pools, the number of used IP addresses is displayed.</p> <p>For PAT pools, the number of used ports is displayed.</p>	—
Available	<p>Number of available resources in the pool.</p> <p>For Non-PAT pools, the number of available IP addresses is displayed.</p> <p>For PAT pools, the number of available ports is displayed.</p>	—
Total	<p>Number of used and available resources in the pool.</p> <p>For Non-PAT pools, the total number of used and available IP addresses is displayed.</p> <p>For PAT pools, the total number of used and available ports is displayed.</p>	—
Usage	<p>Percent of resources used.</p> <p>For Non-PAT pools, the percent of IP addresses used is displayed.</p> <p>For PAT pools, the percent of ports, including single and twin ports, is displayed.</p>	—
Peak usage	Percent of resources used during the peak date and time.	—
<b>Detail Port Utilization for Specified Pool</b>		
Address Name	IP addresses in the PAT pool.	Select the IP address for which you want to display detailed usage information.
Factor-Index	Index number.	—
Port-range	Displays the number of ports allocated at a time.	—
Used	Displays the number of used ports.	—
Available	Displays the number of available ports.	—
Total	Displays the number of used and available ports.	—
Usage	Displays the percentage of ports used during the peak date and time.	—

**Related  
Documentation**

- [Monitoring Destination NAT Information on page 131](#)
- [Monitoring Static NAT Information on page 151](#)
- [Monitoring Incoming Table Information on page 40](#)
- [Monitoring Interface NAT Port Information on page 41](#)

## CHAPTER 4

# Configuring Source NAT Pools

- [Understanding Source NAT Pools on page 79](#)
- [Understanding Source NAT Pool Capacities on page 81](#)
- [Understanding Persistent Addresses on page 83](#)
- [Example: Configuring Capacity for Source NAT Pools with PAT on page 83](#)
- [Understanding Source NAT Pools with Address Pooling on page 85](#)
- [Understanding Source NAT Pools with Address Shifting on page 85](#)
- [Example: Configuring Source NAT with Address Shifting on page 86](#)
- [Understanding Source NAT Pools with PAT on page 92](#)
- [Example: Configuring Source NAT for Multiple Addresses with PAT on page 93](#)
- [Understanding Source NAT Pools Without PAT on page 98](#)
- [Example: Configuring a Single IP Address in a Source NAT Pool Without PAT on page 98](#)
- [Example: Configuring Source NAT for Multiple Addresses Without PAT on page 102](#)
- [Understanding Source NAT Pools with Shared Address on page 107](#)

## Understanding Source NAT Pools

---

A NAT pool is a user-defined set of IP addresses that are used for translation. Unlike static NAT, where there is a one-to-one mapping that includes destination IP address translation in one direction and source IP address translation in the reverse direction, with source NAT, you translate the original source IP address to an IP address in the address pool.

For source Network Address Translation (NAT) address pools, specify the following:

- Name of the source NAT address pool.
- Up to eight address or address ranges.



**NOTE:** Do not overlap NAT addresses for source NAT, destination NAT, and static NAT within one routing instance.

- Routing instance—Routing instance to which the pool belongs (the default is the main **inet.0** routing instance).

- **Port** —The Port Address Translation (PAT) for a source pool. By default, PAT is performed with source NAT. If you specify the **no-translation** option, the number of hosts that the source NAT pool can support is limited to the number of addresses in the pool. If you specify **block-allocation**, a block of ports is allocated for translation, instead of individual ports being allocated. If you specify **deterministic**, an incoming (source) IP address and port always map to the specific destination address and port block, based on predefined, deterministic NAT algorithm. If you specify **port-overloading**, you can configure the port overloading capacity in source NAT. If you specify **range**, you can provide the port number range attached to each address in the pool, and the twin port range for source NAT pools.
- **Overflow pool (optional)**—Packets are dropped if there are no addresses available in the designated source NAT pool. To prevent that from happening when the **port no-translation** option is configured, you can specify an overflow pool. Once addresses from the original source NAT pool are exhausted, IP addresses and port numbers are allocated from the overflow pool. A user-defined source NAT pool or an egress interface can be used as the overflow pool. (When the overflow pool is used, the pool ID is returned with the address.)
- **IP address shifting (optional)**—A range of original source IP addresses can be mapped to another range of IP addresses, or to a single IP address, by shifting the IP addresses. Specify the **host-address-base** option with the base address of the original source IP address range.
- **Address sharing (optional)**—Multiple internal IP addresses can be mapped to the same external IP address. This option can be used only when the source NAT pool is configured with no port translation. Specify the **address-shared** option when a source NAT pool has few external IP addresses available, or only one external IP address. With a many-to-one mapping, use of this option increases NAT resources and improves traffic.
- **Address pooling (optional)**—Address pooling can be configured as paired or no-paired. Specify **address-pooling paired** for applications that require all sessions associated with one internal IP address to be mapped to the same external IP address for the duration of a session. This differs from the **persistent-address** option, in which the same internal address is translated to the same external address every time. Specify **address-pooling no-paired** for applications that can be assigned IP addresses in a round-robin fashion. If either **address-pooling paired** or **address-pooling no-paired** is configured for a source NAT pool with PAT, the persistent address option is disabled. If **address-shared** is configured on a source NAT pool without PAT, then the **persistent-address** option is enabled. Both **address-shared** and **address-pooling paired** can be configured on the same source NAT pool without PAT.
- **Pool utilization alarm (optional)**—When the **raise-threshold** option is configured for source NAT, an SNMP trap is triggered if the source NAT pool utilization rises above this threshold. If the optional **clear-threshold** option is configured, an SNMP trap is triggered if the source NAT pool utilization drops below this threshold. If **clear-threshold** is not configured, it is set by default to 80 percent of the **raise-threshold** value.



You can use the **show security nat resource usage source pool** command to view address use in a source NAT pool without PAT, and to view port use in a source NAT pool with PAT.

#### Related Documentation

- [Source NAT Configuration Overview on page 44](#)
- [Understanding Source NAT Pools with PAT on page 92](#)
- [Understanding Source NAT Pools Without PAT on page 98](#)
- [Understanding Source NAT Pools with Address Shifting on page 85](#)
- [Understanding Persistent Addresses on page 83](#)
- [Understanding Source NAT Pools with Shared Address on page 107](#)
- [Understanding Source NAT Pools with Address Pooling on page 85](#)

## Understanding Source NAT Pool Capacities

Maximum capacities for source pools and IP addresses on SRX300, SRX320, SRX340, SRX345 and SRX650 devices are as follows:

Pool/PAT Maximum Address Capacity	SRX300 SRX320	SRX340 SRX345	SRX650
Source NAT pools	1024	2048	1024
IP addresses supporting port translation	1024	2048	1024
PAT port number	64M	64M	64M

Maximum capacities for source pools and IP addresses on SRX1400, SRX1500, SRX3400, SRX3600, SRX4100, SRX4200, SRX5400, SRX5600, and SRX5800 devices are as follows:

Pool/PAT Maximum Address Capacity	SRX1400 SRX1500	SRX3400 SRX3600	SRX4100 SRX4200	SRX5400 SRX5600 SRX5800
Source NAT pools	8192	10,240	10,240	12,288
IP addresses supporting port translation	8192	12,288	12,288	1M
PAT port number	256M	384M	384M	384M



**NOTE:** In Release 12.3X48-D40, and in Release 15.1X49-D60 and later releases, you can increase the source NAT port capacity to 2.4G on SRX5400, SRX5600, and SRX5800 devices with next-generation Services Processing Cards (SPCs) using the **port-scaling-enlargement** option at the **[edit security nat source]** hierarchy level supported I.



**NOTE:** Platform support depends on the Junos OS release in your installation.

Increasing the total number of IP addresses used for source NAT, either by increasing the number of pools in the configuration and/or by increasing the capacity or IP-addresses per pool, consumes memory needed for port allocation. When source NAT pool and IP address limits are reached, port ranges should be reassigned. That is, the number of ports for each IP address should be decreased when the number of IP addresses and source NAT pools is increased. This ensures NAT does not consume too much memory.

For example, in a source NAT pool for SRX5000 devices, when the number of IP addresses supporting port translation reaches the limit of 1M, the total number of PAT ports is 64G, which exceeds the 384M limitation. This is because, by default, each IP address supports 64,512 ports. To ensure that PAT port numbers are within capacity, the port range for each IP needs to be configured to decrease the total number of PAT ports.

Use the **range** and **range twin-port** options at the **[edit security nat source pool port]** hierarchy level to assign a new port range or twin port range for a specific pool. Use the **pool-default-port-range** and the **pool-default-twin-port-range** options at the **[edit security nat source]** hierarchy level to specify the global default port range or twin port range for all source NAT pools.

Configuring port overloading should also be done carefully when source NAT pools are increased.

For a source pool with PAT in range (63,488 through 65,535), two ports are allocated at one time for RTP/RTCP applications, such as SIP, H.323, and RTSP. In these scenarios, each IP address supports PAT, occupying 2048 ports (63,488 through 65,535) for ALG module use.

**Release History Table**

Release	Description
12.3X48-D40	In Release 12.3X48-D40, and in Release 15.1X49-D60 and later releases, you can increase the source NAT port capacity to 2.4G on SRX5400, SRX5600, and SRX5800 devices with next-generation Services Processing Cards (SPCs) using the <b>port-scaling-enlargement</b> option at the <b>[edit security nat source]</b> hierarchy level supported

**Related Documentation**

- [Understanding Source NAT Pools on page 79](#)

## Understanding Persistent Addresses

---

By default, port address translation is performed with source NAT. However, an original source address may not be translated to the same IP address for different traffic that originates from the same host. The source NAT **address-persistent** option ensures that the same IP address is assigned from the source NAT pool to a specific host for multiple concurrent sessions.

This option differs from the address-pooling paired option, where the internal address is mapped to an external address within the pool on a first-come, first-served basis, and might be mapped to a different external address for each session.

### Related Documentation

- [Understanding Source NAT on page 43](#)
- [Source NAT Configuration Overview on page 44](#)
- [Understanding Source NAT Pools with PAT on page 92](#)
- [Understanding Source NAT Pools with Address Pooling on page 85](#)

## Example: Configuring Capacity for Source NAT Pools with PAT

---

This example describes how to configure the capacity of source NAT pools with Port Address Translation (PAT) if a default port range is not set or you want to override it. Translations are set for each IP address. When the source pool is increased, ports should be reassigned if the current port number exceeds limitations.

- [Requirements on page 83](#)
- [Overview on page 83](#)
- [Configuration on page 84](#)
- [Verification on page 85](#)

### Requirements

Before you begin:

1. Configure network interfaces on the device. See *Interfaces Feature Guide for Security Devices*.
2. Create security zones and assign interfaces to them. See *Understanding Security Zones*.

### Overview

This example shows how to configure a PAT pool of 2048 IP addresses with 32,000 ports for each IP address.

## Configuration

**CLI Quick Configuration** To quickly configure this example, copy the following commands, paste them into a text file, remove any line breaks, change any details necessary to match your network configuration, copy and paste the commands into the CLI at the **[edit]** hierarchy level, and then enter **commit** from configuration mode.

```
[edit security nat source]
set pool src-nat-pat-addr address 192.168.0.0/32 to 192.168.3.255/32
set pool src-nat-pat-addr address 192.168.4.0/32 to 192.168.7.255/32
set pool-default-port-range 2001
set pool-default-port-range to 32720
```

**Step-by-Step Procedure** The following example requires you to navigate throughout various levels in the configuration hierarchy. For instructions on how to do that, see *Using the CLI Editor in Configuration Mode*.

To configure capacity for a source NAT pool with PAT:

1. Specify a source NAT pool with PAT and an IP address range.

```
[edit security nat source]
user@host# set pool src-nat-pat-addr address 192.168.0.0/32 to 192.168.3.255/32
user@host# set pool src-nat-pat-addr address 192.168.4.0/32 to 192.168.7.255/32
```

2. Specify a default port range for the source pool.

```
[edit security nat source]
user@host# set pool-default-port-range 2001
user@host# set pool-default-port-range to 32720
```

**Results** From configuration mode, confirm your configuration by entering the **show security nat-source-summary** command. If the output does not display the intended configuration, repeat the configuration instructions in this example to correct it.

```
user@host> run show security nat source summary
Total port number usage for port translation pool: 16515072
Maximum port number for port translation pool: 134217728
Total pools: 1

Pool Address Routing PAT Total Name Range Instance Address pool2 203.0.113.1 -
203.0.113.3 default yes 2048
Name Range Instance Address
pool1 198.51.100.0 - 198.51.100.255 default yes 256

Total rules: 1
Rule name Rule set From To Action
rule 1 ruleset1 ge-2/2/2.0 ge-2/2/3.0 pool1
rule 1 ge-2/2/4.0 ge-2/2/5.0
```

If you are done configuring the device, enter **commit** from configuration mode.

## Verification

### Verifying Capacity of Source NAT Pools

---

<b>Purpose</b>	View port and pool information. Port limitations are automatically checked, so the configuration will not be committed if port limitations are exceeded.
<b>Action</b>	From operational mode, enter the <b>show security nat source summary</b> command to view port and pool details.
<b>Related Documentation</b>	<ul style="list-style-type: none"><li>• <a href="#">Understanding Source NAT on page 43</a></li><li>• <a href="#">Understanding Source NAT Pools with PAT on page 92</a></li><li>• <a href="#">Source NAT Configuration Overview on page 44</a></li><li>• <a href="#">Example: Configuring Source NAT for Multiple Addresses with PAT on page 93</a></li></ul>

## Understanding Source NAT Pools with Address Pooling

---

When a host initiates several sessions that match a policy that requires NAT, and is assigned an IP address from a source pool that has port address translation enabled, a different source IP address is used for each session.

Because some applications require the same source IP address for each session, you can use the **address-pooling paired** feature to enable all sessions associated with one internal IP address to map to the same external IP address for the duration of the sessions. When the sessions end, the mapping between the internal IP address and the external IP address ceases. The next time the host initiates a session, a different IP address from the pool might be assigned to it.

This differs from the source NAT **address-persistent** feature, which keeps the mapping static; the same internal IP address is mapped to the same external IP address every time. It also differs from the **address-persistent** feature in that **address-pooling paired** is configured for a specific pool. The **address-persistent** feature is a global configuration that applies to all source pools.

<b>Related Documentation</b>	<ul style="list-style-type: none"><li>• <a href="#">Understanding Persistent Addresses on page 83</a></li></ul>
------------------------------	---

## Understanding Source NAT Pools with Address Shifting

---

The match conditions for a source NAT rule set do not allow you to specify an address range; only address prefixes may be specified in a rule. When configuring a source NAT pool, you can specify the **host-base-address** option; this option specifies the IP address where the original source IP address range begins.

The range of original source IP addresses that are translated is determined by the number of addresses in the source NAT pool. For example, if the source NAT pool contains a range of ten IP addresses, then up to ten original source IP addresses can be translated, starting with a specified base address. This type of translation is one-to-one, static, and without port address translation.

The match condition in a source NAT rule may define a larger address range than that specified in the source NAT pool. For example, a match condition might specify an address prefix that contains 256 addresses, but the source NAT pool might contain a range of only a few IP addresses, or only one IP address. A packet's source IP address can match a source NAT rule, but if the source IP address is not within the address range specified in the source NAT pool, the source IP address is not translated.

- Related Documentation**
- [Understanding Source NAT on page 43](#)
  - [Understanding Source NAT Pools on page 79](#)
  - [Example: Configuring Source NAT with Address Shifting on page 86](#)

---

## Example: Configuring Source NAT with Address Shifting

---

This example describes how to configure a source NAT mapping of a private address range to public addresses, with optional address shifting. This mapping is one-to-one between the original source IP addresses and translated IP addresses.



**NOTE:** The match conditions for a source NAT rule set do not allow you to specify an address range; only address prefixes may be specified in a rule. When configuring a source NAT pool, you can specify the **host-base-address** option; this option specifies the IP address where the original source IP address range begins, and disables port translation.

The range of original source IP addresses that are translated is determined by the number of addresses in the source NAT pool. For example, if the source NAT pool contains a range of ten IP addresses, then up to ten original source IP addresses can be translated, starting with a specified base address.

The match condition in a source NAT rule may define a larger address range than that specified in the source NAT pool. For example, a match condition might specify an address prefix that contains 256 addresses, but the source NAT pool contains a range of only ten IP addresses. A packet's source IP address can match a source NAT rule, but if the source IP address is not within the address range specified in the source NAT pool, the source IP address is not translated.

- 
- [Requirements on page 87](#)
  - [Overview on page 87](#)
  - [Configuration on page 89](#)
  - [Verification on page 91](#)

## Requirements

Before you begin:

- Configure network interfaces on the device. See *Interfaces Feature Guide for Security Devices*.
- Create security zones and assign interfaces to them. See *Understanding Security Zones*.

## Overview

This example uses the trust security zone for the private address space and the untrust security zone for the public address space. In [Figure 6 on page 88](#), a range of private addresses in the trust zone is mapped to a range of public addresses in the untrust zone. For packets sent from the trust zone to the untrust zone, a source IP address in the range of 192.168.1.10/32 through 192.168.1.20/32 is translated to a public address in the range of 203.0.113.30/32 through 203.0.113.40/32.

Figure 6: Source NAT with Address Shifting

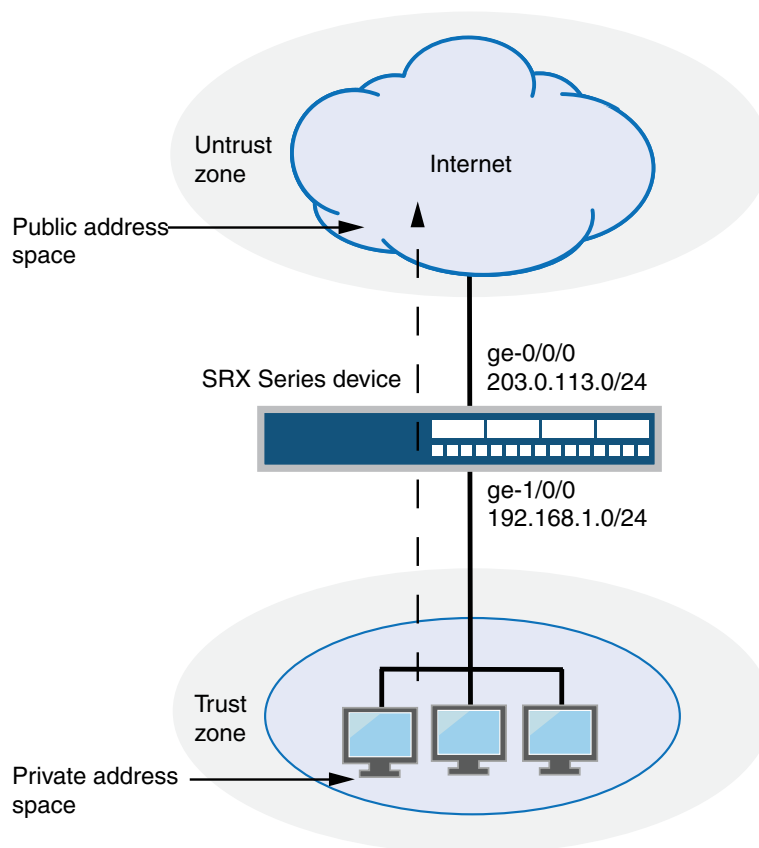

Original Source IP	Translated Source IP
192.168.1.10/32 - 192.168.1.20/32	203.0.113.30/32 - 203.0.113.40/32

g030672

This example describes the following configurations:

- Source NAT pool **src-nat-pool-1** that contains the IP address range 203.0.113.30/32 through 203.0.113.40/32. For this pool, the beginning of the original source IP address range is 192.168.1.10/32 and is specified with the **host-address-base** option.
- Source NAT rule set **rs1** with rule **r1** to match packets from the trust zone to the untrust zone with a source IP address in the 192.168.1.0/24 subnet. For matching packets that fall within the source IP address range specified by the **src-nat-pool-1** configuration, the source address is translated to the IP address in **src-nat-pool-1** pool.



- Proxy ARP for the addresses 203.0.113.30/32 through 203.0.113.40/32 on interface ge-0/0/0.0. This allows the Juniper Networks security device to respond to ARP requests received on the interface for that address.
- Security policies to permit traffic from the trust zone to the untrust zone.

## Configuration

**CLI Quick Configuration** To quickly configure this example, copy the following commands, paste them into a text file, remove any line breaks, change any details necessary to match your network configuration, copy and paste the commands into the CLI at the **[edit]** hierarchy level, and then enter **commit** from configuration mode.

```
set security nat source pool src-nat-pool-1 address 203.0.113.30/32 to 203.0.113.40/32
set security nat source pool src-nat-pool-1 host-address-base 192.168.1.10/32
set security nat source rule-set rs1 from zone trust
set security nat source rule-set rs1 to zone untrust
set security nat source rule-set rs1 rule r1 match source-address 192.168.1.0/24
set security nat source rule-set rs1 rule r1 then source-nat pool src-nat-pool-1
set security nat proxy-arp interface ge-0/0/0.0 address 203.0.113.30/32 to
  203.0.113.40/32
set security policies from-zone trust to-zone untrust policy internet-access match
  source-address any
set security policies from-zone trust to-zone untrust policy internet-access match
  destination-address any
set security policies from-zone trust to-zone untrust policy internet-access match
  application any
set security policies from-zone trust to-zone untrust policy internet-access then permit
```

**Step-by-Step Procedure** The following example requires you to navigate throughout various levels in the configuration hierarchy. For instructions on how to do that, see *Using the CLI Editor in Configuration Mode*.

To configure a source NAT mapping with address shifting:

1. Create a source NAT pool.  

```
[edit security nat source]
user@host# set pool src-nat-pool-1 address 203.0.113.30/32 to 203.0.113.40/32
```
2. Specify the beginning of the original source IP address range.  

```
[edit security nat source]
user@host# set pool src-nat-pool-1 host-address-base 192.168.1.10/32
```
3. Create a source NAT rule set.  

```
[edit security nat source]
user@host# set rule-set rs1 from zone trust
user@host# set rule-set rs1 to zone untrust
```
4. Configure a rule that matches packets and translates the source address to an address in the pool.

```
[edit security nat source]
user@host# set rule-set rs1 rule r1 match source-address 192.168.1.0/24
user@host# set rule-set rs1 rule r1 then source-nat pool src-nat-pool-1
```

5. Configure proxy ARP.

```
[edit security nat]
user@host# set proxy-arp interface ge-0/0/0.0 address 203.0.113.30/32 to
203.0.113.40/32
```

6. Configure a security policy that allows traffic from the trust zone to the untrust zone.

```
[edit security policies from-zone trust to-zone untrust]
user@host# set policy internet-access match source-address any
destination-address any application any
user@host# set policy internet-access then permit
```

**Results** From configuration mode, confirm your configuration by entering the **show security nat** and **show security policies** commands. If the output does not display the intended configuration, repeat the configuration instructions in this example to correct it.

```
[edit]
user@host# show security nat
source {
  pool src-nat-pool-1 {
    address {
      203.0.113.30/32 to 203.0.113.40/32;
    }
    host-address-base 192.168.1.10/32;
  }
  rule-set rs1 {
    from zone trust;
    to zone untrust;
    rule r1 {
      match {
        source-address 192.168.1.0/24;
      }
      then {
        source-nat {
          pool {
            src-nat-pool-1;
          }
        }
      }
    }
  }
}
proxy-arp {
  interface ge-0/0/0.0 {
    address {
      203.0.113.30/32 to 203.0.113.40/32;
    }
  }
}
```

```
    }
user@host# show security policies
from-zone trust to-zone untrust {
  policy internet-access {
    match {
      source-address any;
      destination-address any;
      application any;
    }
    then {
      permit;
    }
  }
}
```

If you are done configuring the device, enter **commit** from configuration mode.

## Verification

To confirm that the configuration is working properly, perform these tasks:

- [Verifying Source NAT Pool Usage on page 91](#)
- [Verifying Source NAT Rule Usage on page 91](#)
- [Verifying NAT Application to Traffic on page 91](#)

---

### Verifying Source NAT Pool Usage

- Purpose** Verify that there is traffic using IP addresses from the source NAT pool.
- Action** From operational mode, enter the **show security nat source pool all** command. View the Translation hits field to check for traffic using IP addresses from the pool.

---

### Verifying Source NAT Rule Usage

- Purpose** Verify that there is traffic matching the source NAT rule.
- Action** From operational mode, enter the **show security nat source rule all** command. View the Translation hits field to check for traffic that matches the rule.

---

### Verifying NAT Application to Traffic

- Purpose** Verify that NAT is being applied to the specified traffic.
- Action** From operational mode, enter the **show security flow session** command.

- Related Documentation**
- [Understanding Source NAT on page 43](#)
  - [Source NAT Configuration Overview on page 44](#)

- [Understanding Source NAT Pools with Address Shifting on page 85](#)

## Understanding Source NAT Pools with PAT

Using the source pool with Port Address Translation (PAT), Junos OS translates both the source IP address and the port number of the packets. When PAT is used, multiple hosts can share the same IP address.

Junos OS maintains a list of assigned port numbers to distinguish what session belongs to which host. When PAT is enabled, up to 63,488 hosts can share a single IP address. Each source pool can contain multiple IP addresses, multiple IP address ranges, or both. For a source pool with PAT, Junos OS may assign different addresses to a single host for different concurrent sessions, unless the source pool or Junos OS has the persistent address feature or the paired address pooling feature enabled.

For interface source pool and source pool with PAT, range (1024, 65535) is available for port number mapping per IP address. Within range (1024, 63487) one port is allocated at a time, for a total of 62,464 ports. In range (63488, 65535), two ports are allocated at a time for RTP/RTCP applications such as SIP, H.323, and RTSP, for a total of 2,048 ports.

When a host initiates several sessions that match a policy that requires network address translation and is assigned an address from a source pool that has PAT enabled, the device assigns a different source IP address for each session. Such random address assignment can be problematic for services that create multiple sessions that require the same source IP address for each session. For example, it is important to have the same IP address for multiple sessions when using the AOL Instant Message (AIM) client.

To ensure that the router assigns the same IP address from a source pool to a host for multiple concurrent sessions, you can enable a persistent IP address per router. To ensure that the device assigns the same IP address from a source pool to a host for the duration of a single session, you can enable paired address pooling.

### **Related Documentation**

- [Understanding Source NAT on page 43](#)
- [Understanding Source NAT Pools on page 79](#)
- [Understanding Source NAT Pools Without PAT on page 98](#)
- [Understanding Source NAT Pools with Address Shifting on page 85](#)
- [Understanding Source NAT Pools with Address Pooling on page 85](#)
- [Understanding Persistent Addresses on page 83](#)

## Example: Configuring Source NAT for Multiple Addresses with PAT

---

This example describes how to configure a source NAT mapping of a private address block to a smaller public address block using port address translation.

- [Requirements on page 93](#)
- [Overview on page 93](#)
- [Configuration on page 95](#)
- [Verification on page 97](#)

### Requirements

Before you begin:

1. Configure network interfaces on the device. See *Interfaces Feature Guide for Security Devices*.
2. Create security zones and assign interfaces to them. See *Understanding Security Zones*.

### Overview

This example uses the trust security zone for the private address space and the untrust security zone for the public address space. In [Figure 7 on page 94](#), the source IP address in packets sent from the trust zone to the untrust zone is mapped to a smaller block of public addresses in the range from 203.0.113.1/32 through 203.0.113.24/32. Because the size of the source NAT address pool is smaller than the number of potential addresses that might need to be translated, port address translation is used.



**NOTE:** Port address translation includes a source port number with the source IP address mapping. This allows multiple addresses on a private network to map to a smaller number of public IP addresses. Port address translation is enabled by default for source NAT pools.

---

Figure 7: Source NAT Multiple Addresses with PAT

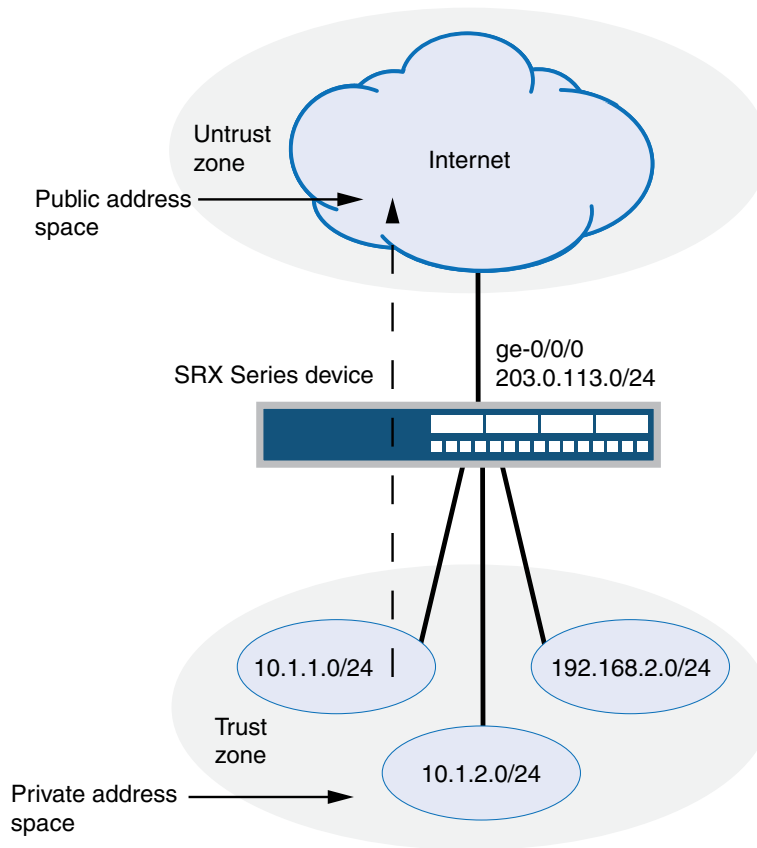

Original Source IP	Translated Source IP
10.1.1.0/24 10.1.2.0/24 192.168.1.0/24	203.0.113.1 (with port address translation)

g030670

This example describes the following configurations:

- Source NAT pool **src-nat-pool-1** that contains the IP address range 203.0.113.1/32 through 203.0.113.24/32.
- Source NAT rule set **rs1** to match all packets from the trust zone to the untrust zone. For matching packets, the source IP address is translated to an IP address in the **src-nat-pool-1** pool.

- Proxy ARP for the addresses 203.0.113.1/32 through 203.0.113.24/32 on interface ge-0/0/0.0. This allows the Juniper Networks security device to respond to ARP requests received on the interface for those addresses.
- Security policies to permit traffic from the trust zone to the untrust zone.

## Configuration

**CLI Quick Configuration** To quickly configure this example, copy the following commands, paste them into a text file, remove any line breaks, change any details necessary to match your network configuration, copy and paste the commands into the CLI at the **[edit]** hierarchy level, and then enter **commit** from configuration mode.

```
set security nat source pool src-nat-pool-1 address 203.0.113.1/32 to 203.0.113.24/32
set security nat source rule-set rs1 from zone trust
set security nat source rule-set rs1 to zone untrust
set security nat source rule-set rs1 rule r1 match source-address 10.1.1.0/24
set security nat source rule-set rs1 rule r1 match source-address 10.1.2.0/24
set security nat source rule-set rs1 rule r1 match source-address 192.168.1.0/24
set security nat source rule-set rs1 rule r1 match destination-address 0.0.0.0/0
set security nat source rule-set rs1 rule r1 then source-nat pool src-nat-pool-1
set security nat proxy-arp interface ge-0/0/0.0 address 203.0.113.1/32 to 203.0.113.24/32
set security policies from-zone trust to-zone untrust policy internet-access match
  source-address any
set security policies from-zone trust to-zone untrust policy internet-access match
  destination-address any
set security policies from-zone trust to-zone untrust policy internet-access match
  application any
set security policies from-zone trust to-zone untrust policy internet-access then permit
```

**Step-by-Step Procedure** The following example requires you to navigate throughout various levels in the configuration hierarchy. For instructions on how to do that, see *Using the CLI Editor in Configuration Mode*.

To configure a source NAT mapping from a private address block to a smaller public address block using PAT:

1. Create a source NAT pool.  

```
[edit security nat source]
user@host# set pool src-nat-pool-1 address 203.0.113.1 to 203.0.113.24
```
2. Create a source NAT rule set.  

```
[edit security nat source]
user@host# set rule-set rs1 from zone trust
user@host# set rule-set rs1 to zone untrust
```
3. Configure a rule that matches packets and translates the source address to an address in the pool.  

```
[edit security nat source]
```

```
user@host# set rule-set rs1 rule r1 match source-address [10.1.1.0/24 10.1.2.0/24 192.168.1.0/24]
```

```
user@host# set rule-set rs1 rule r1 match destination-address 0.0.0.0/0
```

```
user@host# set rule-set rs1 rule r1 then source-nat pool src-nat-pool-1
```

4. Configure proxy ARP.

```
[edit security nat]
```

```
user@host# set proxy-arp interface ge-0/0/0.0 address 203.0.113.1 to 203.0.113.24
```

5. Configure a security policy that allows traffic from the trust zone to the untrust zone.

```
[edit security policies from-zone trust to-zone untrust]
```

```
user@host# set policy internet-access match source-address any
```

```
destination-address any application any
user@host# set policy internet-access then permit
```

**Results** From configuration mode, confirm your configuration by entering the **show security nat** and **show security policies** commands. If the output does not display the intended configuration, repeat the configuration instructions in this example to correct it.

```
[edit]
user@host# show security nat
source {
    pool src-nat-pool-1 {
        address {
            203.0.113.1/32 to 203.0.113.24/32;
        }
    }
}
rule-set rs1 {
    from zone trust;
    to zone untrust;
    rule r1 {
        match {
            source-address [10.1.1.0/24 10.1.2.0/24 192.168.1.0/24];
            destination-address 0.0.0.0/0;
        }
        then {
            source-nat {
                pool {
                    src-nat-pool-1;
                }
            }
        }
    }
}
proxy-arp {
    interface ge-0/0/0.0 {
        address {
            203.0.113.1/32 to 203.0.113.24/32;
        }
    }
}
```



```
}
user@host# show security policies
from-zone trust to-zone untrust {
  policy internet-access {
    match {
      source-address any;
      destination-address any;
      application any;
    }
    then {
      permit;
    }
  }
}
```

If you are done configuring the device, enter **commit** from configuration mode.

## Verification

To confirm that the configuration is working properly, perform these tasks:

- [Verifying Source NAT Pool Usage on page 97](#)
- [Verifying Source NAT Rule Usage on page 97](#)
- [Verifying NAT Application to Traffic on page 97](#)

### Verifying Source NAT Pool Usage

**Purpose** Verify that there is traffic using IP addresses from the source NAT pool.

**Action** From operational mode, enter the **show security nat source pool all** command. View the Translation hits field to check for traffic using IP addresses from the pool.

### Verifying Source NAT Rule Usage

**Purpose** Verify that there is traffic matching the source NAT rule.

**Action** From operational mode, enter the **show security nat source rule all** command. View the Translation hits field to check for traffic that matches the rule.

### Verifying NAT Application to Traffic

**Purpose** Verify that NAT is being applied to the specified traffic.

**Action** From operational mode, enter the **show security flow session** command.

**Related Documentation**

- [Understanding Source NAT on page 43](#)
- [Source NAT Configuration Overview on page 44](#)

- [Understanding Source NAT Pools with PAT on page 92](#)

## Understanding Source NAT Pools Without PAT

---

When you define a source pool, Junos OS enables PAT by default. To disable PAT, you must specify no port translation when you are defining a source pool.

When using a source pool without PAT, Junos OS performs source Network Address Translation for the IP address without performing PAT for the source port number. For applications that require that a particular source port number remain fixed, you must use source pool without PAT.

The source pool can contain multiple IP addresses, multiple IP address ranges, or both. For source pool without PAT, Junos OS assigns one translated source address to the same host for all its concurrent sessions unless the address-pooling no-paired option is enabled.

The number of hosts that a source NAT pool without PAT can support is limited to the number of addresses in the pool. When you have a pool with a single IP address, only one host can be supported, and traffic from other hosts is blocked because there are no resources available. If a single IP address is configured for a source NAT pool without PAT when NAT resource assignment is not in active-backup mode in a chassis cluster, traffic through node 1 will be blocked.

Pool utilization for each source pool without PAT is computed. You can turn on pool utilization alarm by configuring alarm thresholds. An SNMP trap is triggered every time pool utilization rises above a threshold and goes below a threshold.



**NOTE:** If a static NAT rule is for one-to-one IP translation, avoid dividing the rule into a destination rule and a source rule when source no-pat pool without address sharing is used. If you choose to divide the rule, you will then have to use source pat-pool with single IP or source no-pat pool with multiple IP.

---

### Related Documentation

- [Understanding Source NAT on page 43](#)
- [Understanding Source NAT Pools on page 79](#)
- [Understanding Source NAT Pools with PAT on page 92](#)
- [Understanding Source NAT Pools with Address Shifting on page 85](#)
- [Understanding Persistent Addresses on page 83](#)
- [Understanding Source NAT Pools with Address Pooling on page 85](#)

## Example: Configuring a Single IP Address in a Source NAT Pool Without PAT

---

This example describes how to configure a private address block to a single public address in a source NAT pool without Port Address Translation.



**NOTE:** PAT is enabled by default for source NAT pools. When PAT is disabled, the number of translations that the source NAT pool can concurrently support is limited to the number of addresses in the pool. Packets are dropped if there are no addresses available in the source NAT pool. However, using the **address-shared** option, you can map more than one private IP address to a single public IP address as long as the traffic is from different source ports.

- [Requirements on page 99](#)
- [Overview on page 99](#)
- [Configuration on page 99](#)
- [Verification on page 101](#)

## Requirements

Before you begin:

1. Configure network interfaces on the device. See *Interfaces Feature Guide for Security Devices*.
2. Create security zones and assign interfaces to them. See *Understanding Security Zones*.

## Overview

This example uses the trust security zone for the private address space and the untrust security zone for the public address space. The source IP address of packets sent from the trust zone to the untrust zone are mapped to a single public address.

This example describes the following configurations:

- Source NAT pool **src-nat-pool-1** that contains the IP address 203.0.113.1/30. The **port no-translation** option and the **address shared** option are specified for the pool.
- Source NAT rule set **rs1** to match all packets from the trust zone to the untrust zone. For matching packets, the source IP address is translated to an IP address in the **src-nat-pool-1** pool.
- Security policies to permit traffic from the trust zone to the untrust zone.

## Configuration

### CLI Quick Configuration

To quickly configure this example, copy the following commands, paste them into a text file, remove any line breaks, change any details necessary to match your network configuration, copy and paste the commands into the CLI at the **[edit]** hierarchy level, and then enter **commit** from configuration mode.

```
set security nat source pool src-nat-pool-1 address 203.0.113.1/30
set security nat source pool src-nat-pool-1 port no-translation
set security nat source pool src-nat-pool-1 address-shared
set security nat source rule-set rs1 from zone trust
```

```
set security nat source rule-set rs1 to zone untrust
set security nat source rule-set rs1 rule1 match source address 192.0.2.0/24
set security nat source rule-set rs1 rule r1 then source src-nat-pool-1
```

**Step-by-Step  
Procedure**

The following example requires you to navigate throughout various levels in the configuration hierarchy. For instructions on how to do that, see *Using the CLI Editor in Configuration Mode*.

To configure a source NAT mapping from a private address block to a single public address without PAT:

1. Create a source NAT pool with a single IP address for the shared address.

```
[edit security nat source]
user@host# set pool src-nat-pool-1 address 203.0.113.1/30
```

Specify the **port no-translation** option.

```
[edit security nat source]
user@host# set pool src-nat-pool-1 port no-translation
```

2. Specify the **address-shared** option.

```
[edit security nat source]
user@host# set pool pool-src-nat-pool-1 address-shared
```

3. Create a source NAT rule set.

```
[edit security nat source]
user@host# set rule-set rs1 from zone trust
user@host# set rule-set rs1 to zone untrust
```

4. Configure a rule that matches packets and translates the source address to an address in the pool.

```
[edit security nat source]
user@host# set rule-set rs1 rule r1 match source-address 192.0.2.0/24
user@host# set rule-set rs1 rule r1 then source-nat pool src-nat-pool-1
```

5. Configure a security policy that allows traffic from the trust zone to the untrust zone.

```
[edit security policies from-zone trust to-zone untrust]
user@host# set policy internet-access match source-address any
destination-address any application any
user@host# set policy internet-access then permit
```

**Results** From configuration mode, confirm your configuration by entering the **show security nat source pool** and **show security policies** commands. If the output does not display the intended configuration, repeat the configuration instructions in this example to correct it.

```
[edit]
user@host# show security nat
```

```

source {
  pool src-nat-pool-1 {
    address {
      203.0.113.1/30
    }
    port no-translation;
  }
  address-shared;
  rule-set rs1 {
    from zone trust;
    to zone untrust;
    rule r1 {
      match {
        source-address [192.0.2.0/24]
      }
      then {
        source-nat {
          pool {
            src-nat-pool-1;
          }
        }
      }
    }
  }
}
}
user@host# show security policies
from-zone trust to-zone untrust {
  policy internet-access {
    match {
      source-address any;
      destination-address any;
      application any;
    }
    then {
      permit;
    }
  }
}
}

```

If you are done configuring the device, enter **commit** from configuration mode.

## Verification

To confirm that the configuration is working properly, perform these tasks:

- [Verifying Shared Address on page 101](#)
- [Verifying Shared Address Application to Traffic on page 102](#)

### Verifying Shared Address

**Purpose** Verify that two internal IP addresses, with different source ports, share one external IP address.

**Action** From operational mode, enter the **show security nat source pool** command. View the **Address assignment** field to verify that it is shared.

---

### Verifying Shared Address Application to Traffic

---

**Purpose** Verify that two sessions are using the same IP address.

**Action** From operational mode, enter the **show security flow session** command.

- Related Documentation**
- [Understanding Source NAT on page 43](#)
  - [Source NAT Configuration Overview on page 44](#)
  - [Understanding Source NAT Pools Without PAT on page 98](#)
  - [Understanding Source NAT Pools with Shared Address on page 107](#)

---

## Example: Configuring Source NAT for Multiple Addresses Without PAT

---

This example describes how to configure a source NAT mapping of a private address block to a smaller public address block without port address translation.



**NOTE:** Port address translation is enabled by default for source NAT pools. When port address translation is disabled, the number of translations that the source NAT pool can concurrently support is limited to the number of addresses in the pool. Packets are dropped if there are no addresses available in the source NAT pool. You can optionally specify an overflow pool from which IP addresses and port numbers are allocated when there are no addresses available in the original source NAT pool.

- 
- [Requirements on page 102](#)
  - [Overview on page 103](#)
  - [Configuration on page 104](#)
  - [Verification on page 106](#)

## Requirements

Before you begin:

1. Configure network interfaces on the device. See *Interfaces Feature Guide for Security Devices*.
2. Create security zones and assign interfaces to them. See *Understanding Security Zones*.

Overview

This example uses the trust security zone for the private address space and the untrust security zone for the public address space. In [Figure 8 on page 103](#), the source IP address in packets sent from the trust zone to the untrust zone is mapped to a smaller block of public addresses in the range from 203.0.113.1/32 through 203.0.113.24/32.

Figure 8: Source NAT Multiple Addresses Without PAT

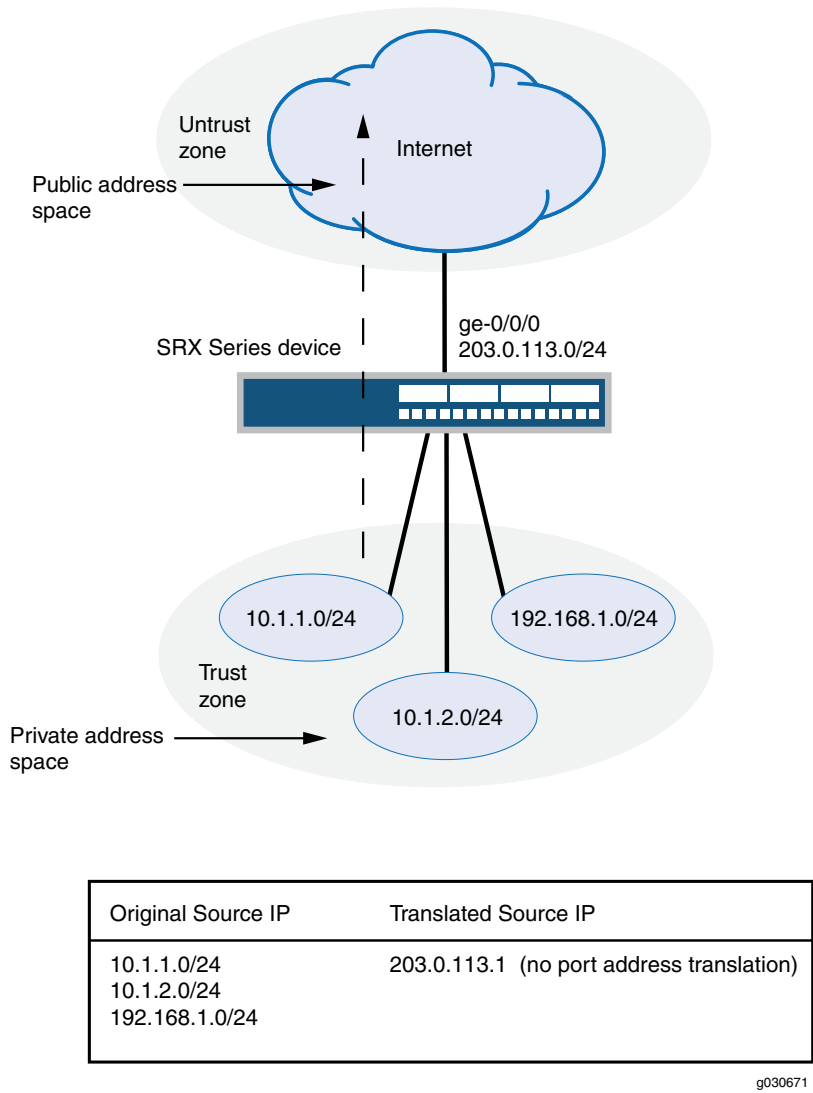

This example describes the following configurations:

- Source NAT pool **src-nat-pool-1** that contains the IP address range 203.0.113.1/32 through 203.0.113.24/32. The **port no-translation** option is specified for the pool.
- Source NAT rule set **rs1** to match all packets from the trust zone to the untrust zone. For matching packets, the source IP address is translated to an IP address in the **src-nat-pool-1** pool.
- Proxy ARP for the addresses 203.0.113.1/32 through 203.0.113.24/32 on interface ge-0/0/0.0. This allows the Juniper Networks security device to respond to ARP requests received on the interface for those addresses.
- Security policies to permit traffic from the trust zone to the untrust zone.

## Configuration

**CLI Quick Configuration** To quickly configure this example, copy the following commands, paste them into a text file, remove any line breaks, change any details necessary to match your network configuration, copy and paste the commands into the CLI at the **[edit]** hierarchy level, and then enter **commit** from configuration mode.

```
set security nat source pool src-nat-pool-1 address 203.0.113.1/32 to 203.0.113.24/32
set security nat source pool src-nat-pool-1 port no-translation
set security nat source rule-set rs1 from zone trust
set security nat source rule-set rs1 to zone untrust
set security nat source rule-set rs1 rule r1 match source-address 0.0.0.0/0
set security nat source rule-set rs1 rule r1 match destination-address 0.0.0.0/0
set security nat source rule-set rs1 rule r1 then source-nat pool src-nat-pool-1
set security nat proxy-arp interface ge-0/0/0.0 address 203.0.113.1/32 to 203.0.113.24/32
set security policies from-zone trust to-zone untrust policy internet-access match
  source-address any
set security policies from-zone trust to-zone untrust policy internet-access match
  destination-address any
set security policies from-zone trust to-zone untrust policy internet-access match
  application any
set security policies from-zone trust to-zone untrust policy internet-access then permit
```

**Step-by-Step Procedure** The following example requires you to navigate throughout various levels in the configuration hierarchy. For instructions on how to do that, see *Using the CLI Editor in Configuration Mode*.

To configure a source NAT mapping from a private address block to a smaller public address block without PAT:

1. Create a source NAT pool.

```
[edit security nat source]
user@host# set pool src-nat-pool-1 address 203.0.113.1 to 203.0.113.24
```

2. Specify the **port no-translation** option.

```
[edit security nat source]
user@host# set pool src-nat-pool-1 port no-translation
```



3. Create a source NAT rule set.

```
[edit security nat source]
user@host# set rule-set rs1 from zone trust
user@host# set rule-set rs1 to zone untrust
```

4. Configure a rule that matches packets and translates the source address to an address in the pool.

```
[edit security nat source]
user@host# set rule-set rs1 rule r1 match source-address 0.0.0.0/0
user@host# set rule-set rs1 rule r1 match destination-address 0.0.0.0/0
user@host# set rule-set rs1 rule r1 then source-nat pool src-nat-pool-1
```

5. Configure proxy ARP.

```
[edit security nat]
user@host# set proxy-arp interface ge-0/0/0.0 address 203.0.113.1 to 203.0.113.24
```

6. Configure a security policy that allows traffic from the trust zone to the untrust zone.

```
[edit security policies from-zone trust to-zone untrust]
user@host# set policy internet-access match source-address any
destination-address any application any
user@host# set policy internet-access then permit
```

**Results** From configuration mode, confirm your configuration by entering the **show security nat** and **show security policies** commands. If the output does not display the intended configuration, repeat the configuration instructions in this example to correct it.

```
[edit]
user@host# show security nat
source {
  pool src-nat-pool-1 {
    address {
      203.0.113.1/32 to 203.0.113.24/32;
    }
    port no-translation;
  }
}
rule-set rs1 {
  from zone trust;
  to zone untrust;
  rule r1 {
    match {
      source-address 0.0.0.0/0;
      destination-address 0.0.0.0/0;
    }
    then {
      source-nat {
        pool {
          src-nat-pool-1;
        }
      }
    }
  }
}
```

```
    }  
  }  
}  
proxy-arp {  
  interface ge-0/0/0.0 {  
    address {  
      203.0.113.1/32 to 203.0.113.24/32;  
    }  
  }  
}  
user@host# show security policies  
from-zone trust to-zone untrust {  
  policy internet-access {  
    match {  
      source-address any;  
      destination-address any;  
      application any;  
    }  
    then {  
      permit;  
    }  
  }  
}
```

If you are done configuring the device, enter **commit** from configuration mode.

## Verification

To confirm that the configuration is working properly, perform these tasks:

- [Verifying Source NAT Pool Usage on page 106](#)
- [Verifying Source NAT Rule Usage on page 106](#)
- [Verifying NAT Application to Traffic on page 107](#)

### Verifying Source NAT Pool Usage

**Purpose** Verify that there is traffic using IP addresses from the source NAT pool.

**Action** From operational mode, enter the **show security nat source pool all** command. View the Translation hits field to check for traffic using IP addresses from the pool.

### Verifying Source NAT Rule Usage

**Purpose** Verify that there is traffic matching the source NAT rule.

**Action** From operational mode, enter the **show security nat source rule all** command. View the Translation hits field to check for traffic that matches the rule.

### Verifying NAT Application to Traffic

---

**Purpose** Verify that NAT is being applied to the specified traffic.

**Action** From operational mode, enter the **show security flow session** command.

**Related Documentation**

- [Understanding Source NAT on page 43](#)
- [Source NAT Configuration Overview on page 44](#)
- [Understanding Source NAT Pools Without PAT on page 98](#)

### Understanding Source NAT Pools with Shared Address

---

Source NAT pools with no port address translation perform static, one-to-one mappings from one source IP address to one external IP address. When there is only one external IP address, or very few available in a source no-pat pool, the **address-shared** option enables you to map many source IP addresses to one external IP address as long as the traffic comes from different source ports.

For example, if there is a source NAT pool with no port translation containing only two IP addresses, IP 1 and IP 2, when a packet arrives from

1. Source IP 1, port 1, it is translated to IP 1, port 1.
2. Source IP 2, port 2, it is translated to IP 2, port 2.
3. Source IP 3, port 1, it is translated to IP 2, port 1. (It cannot be translated to IP 1 port 1 because that port is already used.

However, if another packet arrives from Source IP 3, port 1 for a different destination IP and port, it cannot be translated to IP 1, port 1 or IP 2, port 1 because port 1 is already used for both available IP addresses. The session will fail.

This option increases NAT resources and improves the possibility of setting up successful translated traffic. It cannot be used on source NAT pools with port address translation because address sharing is already their default behavior.

**Related Documentation**

- [Understanding Source NAT Pools Without PAT on page 98](#)
- [Understanding Source NAT Pools with Address Shifting on page 85](#)



## CHAPTER 5

# Configuring Destination NAT

- [Understanding Destination NAT on page 109](#)
- [Understanding Destination NAT Address Pools on page 110](#)
- [Understanding Destination NAT Rules on page 111](#)
- [Destination NAT Configuration Overview on page 112](#)
- [Example: Improving Security By Configuring Destination NAT for Single Address Translation on page 112](#)
- [Example: Configuring Destination NAT for IP Address and Port Translation on page 120](#)
- [Example: Configuring Destination NAT for Subnet Translation on page 125](#)
- [Monitoring Destination NAT Information on page 131](#)

## Understanding Destination NAT

---

Destination NAT is the translation of the destination IP address of a packet entering the Juniper Networks device. Destination NAT is used to redirect traffic destined to a virtual host (identified by the original destination IP address) to the real host (identified by the translated destination IP address).



**NOTE:** When destination NAT is performed, the destination IP address is translated according to configured destination NAT rules and then security policies are applied.

Destination NAT allows connections to be initiated only for incoming network connections—for example, from the Internet to a private network. Destination NAT is commonly used to perform the following actions:

- Translate a single IP address to another address (for example, to allow a device on the Internet to connect to a host on a private network).
- Translate a contiguous block of addresses to another block of addresses of the same size (for example, to allow access to a group of servers).
- Translate a destination IP address and port to another destination IP address and port (for example, to allow access to multiple services using the same IP address but different ports).

The following types of destination NAT are supported:

- Translation of the original destination IP address to an IP address from a user-defined pool. This type of translation does not include Port Address Translation (PAT). If the original destination IP address range is larger than the address range in the user-defined address pool, any untranslated packets are dropped.
- Translation of the original destination IP address (and optional port number) to one specific IP address (and port number) from a user-defined pool.

**Related  
Documentation**

- [Destination NAT Configuration Overview on page 112](#)
- [Example: Improving Security By Configuring Destination NAT for Single Address Translation on page 112](#)
- [Example: Configuring Destination NAT for IP Address and Port Translation on page 120](#)
- [Example: Configuring Destination NAT for Subnet Translation on page 125](#)
- [Understanding Destination NAT Address Pools on page 110](#)
- [Understanding Destination NAT Rules on page 111](#)

---

## Understanding Destination NAT Address Pools

A NAT pool is a user-defined set of IP addresses that are used for translation. Unlike static NAT, where there is a one-to-one mapping that includes destination IP address translation in one direction and source IP address translation in the reverse direction, with destination NAT, you translate the original destination address to an IP address in the address pool.

For destination NAT address pools, specify the following:

- Name of the destination NAT address pool
- Destination address or address range



**NOTE:** Do not overlap NAT addresses for source NAT, destination NAT, and static NAT within one routing instance.

- Destination port that is used for port forwarding
- Routing instance to which the pool belongs—A destination NAT pool that does not specify a specific routing instance will default to the routing instance of the ingress zone.



**NOTE:** You can configure a NAT pool to exist in the default routing instance. Configuration option to specify that a NAT pool exists in the default routing-instance is available. As a result, the NAT pool is reachable from zones in the default routing instance, and from zones in other routing instances.

#### Related Documentation

- [Understanding Destination NAT on page 109](#)
- [Destination NAT Configuration Overview on page 112](#)
- [Example: Improving Security By Configuring Destination NAT for Single Address Translation on page 112](#)
- [Example: Configuring Destination NAT for IP Address and Port Translation on page 120](#)
- [Example: Configuring Destination NAT for Subnet Translation on page 125](#)

## Understanding Destination NAT Rules

Destination NAT rules specify two layers of match conditions:

- Traffic direction—Allows you to specify **from interface**, **from zone**, or **from routing-instance**.
- Packet information—Can be source IP addresses, destination IP address or subnet, destination port numbers or port ranges, protocols, or applications.

For ALG traffic, we recommend that you not use the **destination-port** option or the **application** option as matching conditions. If these options are used, translation may fail because the port value in the application payload might not match the port value in the IP address.

If multiple destination NAT rules overlap in the match conditions, the most specific rule is chosen. For example, if rules A and B specify the same source and destination IP addresses, but rule A specifies traffic from zone 1 and rule B specifies traffic from interface **ge-0/0/0**, rule B is used to perform destination NAT. An interface match is considered to be more specific than a zone match, which is more specific than a routing instance match.

The actions you can specify for a destination NAT rule are:

- **off**—Do not perform destination NAT.
- **pool**—Use the specified user-defined address pool to perform destination NAT.

Destination NAT rules are applied to traffic in the first packet that is processed for the flow or in the fast path for the ALG. Destination NAT rules are processed after static NAT rules but before source NAT rules.

- Related Documentation**
- [Destination NAT Configuration Overview on page 112](#)
  - [Understanding NAT Rule Sets and Rules on page 20](#)
  - [Example: Improving Security By Configuring Destination NAT for Single Address Translation on page 112](#)
  - [Example: Configuring Destination NAT for IP Address and Port Translation on page 120](#)
  - [Example: Configuring Destination NAT for Subnet Translation on page 125](#)

---

## Destination NAT Configuration Overview

---

The main configuration tasks for destination NAT are as follows:

1. Configure a destination NAT address pool that aligns with your network and security requirements.
2. Configure destination NAT rules that align with your network and security requirements.
3. Configure NAT proxy ARP entries for IP addresses in the same subnet of the ingress interface.

- Related Documentation**
- [Configuring Proxy ARP \(CLI Procedure\) on page 38](#)
  - [Example: Improving Security By Configuring Destination NAT for Single Address Translation on page 112](#)
  - [Example: Configuring Destination NAT for IP Address and Port Translation on page 120](#)
  - [Example: Configuring Destination NAT for Subnet Translation on page 125](#)
  - [Verifying NAT Configuration on page 38](#)

---

## Example: Improving Security By Configuring Destination NAT for Single Address Translation

---

This example describes how to configure a destination NAT mapping of a single public address to a private address.





**NOTE:** Mapping one destination IP address to another can also be accomplished with static NAT. Static NAT mapping allows connections to be established from either side of the gateway device, whereas destination NAT only allows connections to be established from one side. However, static NAT only allows translations from one address to another or between blocks of addresses of the same size.

- [Requirements on page 113](#)
- [Overview on page 113](#)
- [Configuration on page 115](#)
- [Verification on page 117](#)

## Requirements

This example uses the following hardware and software components:

- SRX Series device
- Server

Before you begin:

- Configure network interfaces on the device. See the *Interfaces Feature Guide for Security Devices*.
- Create security zones and assign interfaces to them. See *Understanding Security Zones*.

## Overview

Destination NAT is commonly used to distribute a service located in a private network with a publicly accessible IP address. This allows users to use the private service with the public IP address. Destination NAT address pool and destination NAT rules configurations are used to align your network and improve security requirements.

In this example, first you configure the trust security zone for the private address space and then you configure the untrust security zone for the public address space. In [Figure 9 on page 114](#), devices in the untrust zone access a server in the trust zone by way of public address 3.0.113.200/32. For packets that enter the Juniper Networks security device from the untrust zone with the destination IP address 203.0.113.200/32, the destination IP address is translated to the private address 192.168.1.200/32.

## Topology

Figure 9: Destination NAT Single Address Translation

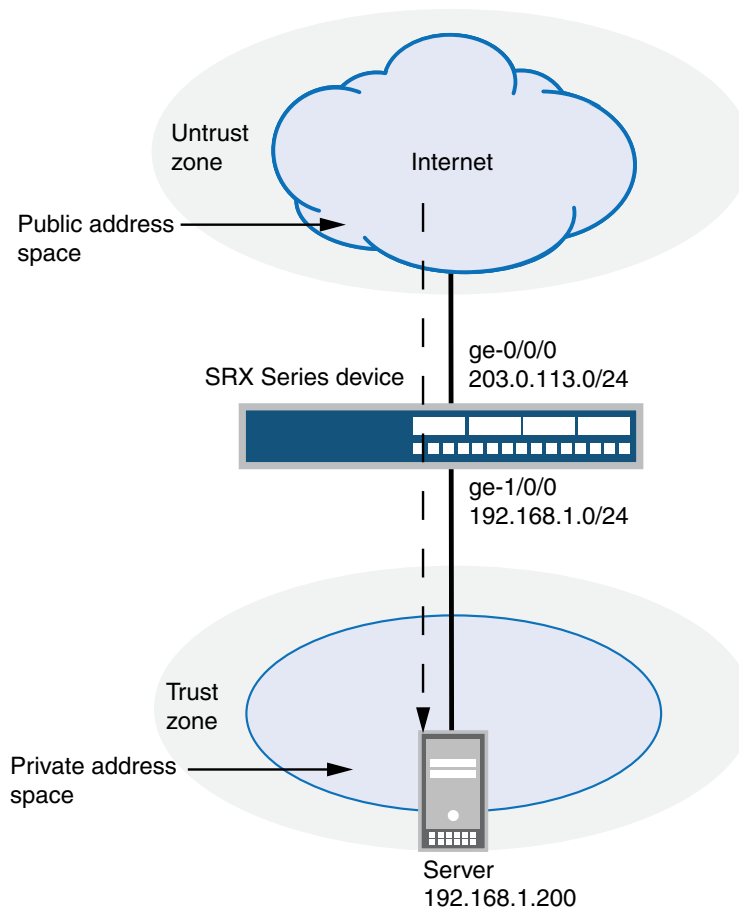

Original Destination IP	Translated Destination IP
203.0.113.200/32	192.168.1.200/32

g030665

Table 8 on page 114 shows the parameters configured in this example.

Table 8: Interfaces, Zones, Server, and IP Address Information

Parameter	Description
Trust Zone	Security zone for the private address space.
Untrust Zone	Security zone for the public address space.

Table 8: Interfaces, Zones, Server, and IP Address Information (*continued*)

Parameter	Description
192.168.1.200/32	Translated destination NAT IP address.
192.168.1.0/24	Private subnet in private zone.
203.0.113.200/32	Public address of the server.
Server	Server address of the private address space.
ge-0/0/0 and ge-1/0/0	NAT interfaces for traffic direction.

This example describes the following configurations:

- Destination NAT pool **dst-nat-pool-1** that contains the IP address 192.168.1.200/32.
- Destination NAT rule set **rs1** with rule **r1** to match packets received from the ge-0/0/0.0 interface with the destination IP address 203.0.113.200/32. For matching packets, the destination address is translated to the address in the **dst-nat-pool-1** pool.
- Proxy ARP for the address 203.0.113.200/32 on interface ge-0/0/0.0. This allows the Juniper Networks security device to respond to ARP requests received on the interface for that address.
- Security policies to permit traffic from the untrust zone to the translated destination IP address in the trust zone.

## Configuration

### CLI Quick Configuration

To quickly configure this example, copy the following commands, paste them into a text file, remove any line breaks, change any details necessary to match your network configuration, copy and paste the commands into the CLI at the **[edit]** hierarchy level, and then enter **commit** from configuration mode.

```

set security nat destination pool dst-nat-pool-1 address 192.168.1.200/32
set security nat destination rule-set rs1 from interface ge-0/0/0.0
set security nat destination rule-set rs1 rule r1 match destination-address 203.0.113.200/32
set security nat destination rule-set rs1 rule r1 then destination-nat pool dst-nat-pool-1
set security nat proxy-arp interface ge-0/0/0.0 address 203.0.113.200/32
set security address-book global address server-1 192.168.1.200/32
set security policies from-zone untrust to-zone trust policy server-access match
    source-address any
set security policies from-zone untrust to-zone trust policy server-access match
    destination-address server-1
set security policies from-zone untrust to-zone trust policy server-access match application
    any
set security policies from-zone untrust to-zone trust policy server-access then permit

```

**Step-by-Step Procedure** The following example requires you to navigate various levels in the configuration hierarchy. For instructions on how to do that, see *Using the CLI Editor in Configuration Mode* in the *CLI User Guide*.

To configure a destination NAT mapping from a public address to a private address:

1. Create the destination NAT pool.

```
[edit security nat destination]
user@host# set pool dst-nat-pool-1 address 192.168.1.200/32
```

2. Create a destination NAT rule set.

```
[edit security nat destination]
user@host# set rule-set rs1 from interface ge-0/0/0.0
```

3. Configure a rule that matches packets and translates the destination address to the address in the pool.

```
[edit security nat destination]
user@host# set rule-set rs1 rule r1 match destination-address 203.0.113.200/32
user@host# set rule-set rs1 rule r1 then destination-nat pool dst-nat-pool-1
```

4. Configure proxy ARP.

```
[edit security nat]
user@host# set proxy-arp interface ge-0/0/0.0 address 203.0.113.200/32
```

5. Configure an address in the global address book.

```
[edit security address-book global]
user@host# set address server-1 192.168.1.200/32
```

6. Configure a security policy that allows traffic from the untrust zone to the server in the trust zone.

```
[edit security policies from-zone untrust to-zone trust]
user@host# set policy server-access match source-address any
user@host# set policy server-access match destination-address server-1
user@host# set policy server-access match application any
user@host# set policy server-access then permit
```

**Results** From configuration mode, confirm your configuration by entering the **show interfaces**, **show security zones**, and **show bridge-domains** command. If the output does not display the intended configuration, repeat the instructions in this example to correct the configuration.

```
[edit]
user@host# show security nat
destination {
  pool dst-nat-pool-1 {
    address 192.168.1.200/32;
```

```

}
rule-set rs1 {
  from interface ge-0/0/0.0;
  rule r1 {
    match {
      destination-address 203.0.113.200/32;
    }
    then {
      destination-nat pool dst-nat-pool-1;
    }
  }
}
}
}
proxy-arp {
  interface ge-0/0/0.0 {
    address {
      203.0.113.200/32;
    }
  }
}
}
[edit]
user@host# show security address-book
global {
  address server-1 192.168.1.200/32;
}
user@host# show security policies
from-zone untrust to-zone trust {
  policy server-access {
    match {
      source-address any;
      destination-address server-1;
      application any;
    }
    then {
      permit;
    }
  }
}
}

```

If you are done configuring the device, enter **commit** from configuration mode.

## Verification

Confirm that the configuration is working properly.

- [Verifying Destination NAT Pool Usage on page 117](#)
- [Verifying Destination NAT Rule Usage on page 118](#)
- [Verifying Destination NAT for a Single Address Translation on page 118](#)
- [Verifying NAT Application to Traffic on page 119](#)

### Verifying Destination NAT Pool Usage

**Purpose** Verify that there is traffic using IP addresses from the destination NAT pool.

**Action** From operational mode, enter the **show security nat destination pool all** command. View the Translation hits field to check for traffic using IP addresses from the pool.

```
user@host>show security nat destination pool all
Total destination-nat pools: 1

Pool name      : dst-nat-pool-1
Pool id       : 1
Total address  : 1
Translation hits: 71
Address range          Port
192.168.1.200 - 192.168.1.200      0
```

**Meaning** The **show security nat destination pool all** command displays the pool of translated addresses. View the Translation hits field to check for traffic using IP addresses from the pool.

---

### Verifying Destination NAT Rule Usage

---

**Purpose** Verify that there is traffic matching the destination NAT rule.

**Action** From operational mode, enter the **show security nat destination rule all** command.

```
user@host>show security nat destination rule all
Total destination-nat rules: 1
Total referenced IPv4/IPv6 ip-prefixes: 1/0

Destination NAT rule: r1                      Rule-set: rs1
Rule-Id              : 1
Rule position        : 1
From interface        : ge-0/0/0.0
Destination addresses : 203.0.113.200 - 203.0.113.200
Action               : dst-nat-pool-1
Translation hits      : 75
Successful sessions   : 75
Failed sessions       : 0
Number of sessions    : 4
```

**Meaning** The **show security nat destination rule all** command displays the destination NAT rule. View the Translation hits field to check for traffic that matches the destination rule.

---

### Verifying Destination NAT for a Single Address Translation

---

**Purpose** Verify the configuration of destination NAT for a single address translation.

**Action** From operational mode, enter the **show security nat destination summary** command.

```
user@host>show security nat destination summary
Total pools: 1
Pool name      Address  Range          Routing      Port  Total
```

		Instance	Address
dst-nat-pool-1	192.168.1.200 - 192.168.1.200		0 1
Total rules: 1			
Rule name	Rule set	From	Action
r1	rs1	ge-0/0/0.0	dst-nat-pool-1

**Meaning** The **show security nat destination summary** command displays information about destination NAT configuration. You can verify the following information:

- Rule sets
- Rules
- Address range
- NAT pool
- Port details

### Verifying NAT Application to Traffic

**Purpose** Verify that NAT is being applied to the specified traffic.

**Action** From operational mode, enter the **show security flow session** command.

```
user@host>show security flow session
Session ID: 26415, Policy name: server-access/11, Timeout: 2, Valid
  In: 203.0.113.219/30 --> 203.0.113.200/54850;icmp, If: ge-0/0/0.0, Pkts: 1,
  Bytes: 84
  Out: 192.168.1.200/54850 --> 203.0.113.219/30;icmp, If: ge-0/0/1.0, Pkts: 1,
  Bytes: 84

Session ID: 26420, Policy name: server-access/11, Timeout: 2, Valid
  In: 203.0.113.219/31 --> 203.0.113.200/54850;icmp, If: ge-0/0/0.0, Pkts: 1,
  Bytes: 84
  Out: 192.168.1.200/54850 --> 203.0.113.219/31;icmp, If: ge-0/0/1.0, Pkts: 1,
  Bytes: 84

Session ID: 26425, Policy name: server-access/11, Timeout: 4, Valid
  In: 203.0.113.219/32 --> 203.0.113.200/54850;icmp, If: ge-0/0/0.0, Pkts: 1,
  Bytes: 84
  Out: 192.168.1.200/54850 --> 203.0.113.219/32;icmp, If: ge-0/0/1.0, Pkts: 1,
  Bytes: 84

Session ID: 26431, Policy name: server-access/11, Timeout: 4, Valid
  In: 203.0.113.219/33 --> 203.0.113.200/54850
;icmp, If: ge-0/0/0.0, Pkts: 1, Bytes: 84
  Out: 192.168.1.200/54850 --> 203.0.113.219/33;icmp, If: ge-0/0/1.0, Pkts: 1,
  Bytes: 84
Total sessions: 9
```

**Meaning** The **show security flow session** command displays active sessions on the device and each session's associated security policy. The output shows traffic entering the device using

the private source address 203.0.113.219/30 destined to a public host at 203.0.113.200. The return traffic from this flow travels to the translated public address 203.0.113.219.

- **Session ID**—Number that identifies the session. Use this ID to get more information about the session such as policy name or number of packets in and out.
- **server-access**—Policy name that permitted the traffic from the untrust zone to the translated destination IP address in the trust zone.
- **In**—Incoming flow (source and destination IP addresses with their respective source and destination port numbers, the session is ICMP, and the source interface for this session is ge-0/0/0.0).
- **Out**—Reverse flow (source and destination IP addresses with their respective source and destination port numbers, the session is ICMP, and the destination interface for this session is ge-0/0/1.0).

#### Related Documentation

- [Destination NAT Configuration Overview on page 112](#)
- [Example: Configuring Destination NAT for IP Address and Port Translation on page 120](#)
- [Example: Configuring Destination NAT for Subnet Translation on page 125](#)

---

## Example: Configuring Destination NAT for IP Address and Port Translation

This example describes how to configure destination NAT mappings of a public address to private addresses, depending on the port number.

- [Requirements on page 120](#)
- [Overview on page 120](#)
- [Configuration on page 122](#)
- [Verification on page 125](#)

### Requirements

Before you begin:

1. Configure network interfaces on the device. See *Interfaces Feature Guide for Security Devices*.
2. Create security zones and assign interfaces to them. See *Understanding Security Zones*.

### Overview

This example uses the trust security zone for the private address space and the untrust security zone for the public address space. In [Figure 10 on page 121](#), devices in the untrust zone access servers in the trust zone by way of public address 203.0.113.200 on port 80 or 8000. Packets entering the Juniper Networks security device from the untrust zone are mapped to the private addresses of the servers as follows:



- The destination IP address 203.0.113.200 and port 80 is translated to the private address 192.168.1.200 and port 80.
- The destination IP address 203.0.113.200 and port 8000 is translated to the private address 192.168.1.220 and port 8000.

**Figure 10: Destination NAT Address and Port Translation**

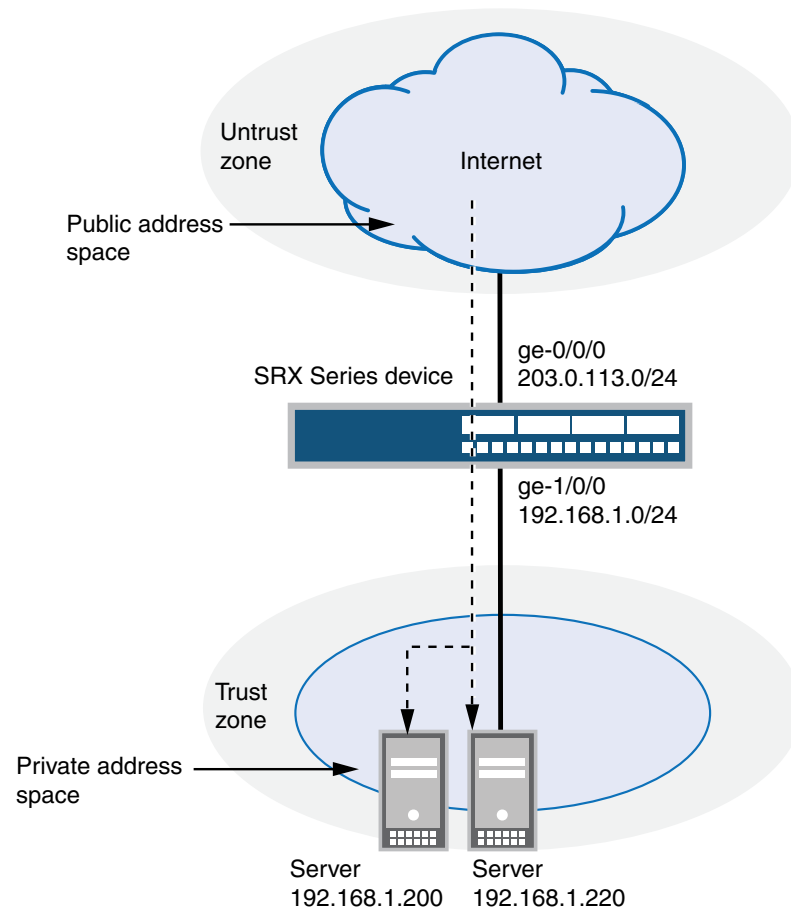

Original Destination IP	Translated Destination IP
203.0.113.200 port 80	192.168.1.200 port 80
203.0.113.200 port 8000	192.168.1.220 port 8000

g030666

This example describes the following configurations:

- Destination NAT pool **dst-nat-pool-1** that contains the IP address 192.168.1.200 port 80.
- Destination NAT pool **dst-nat-pool-2** that contains the IP address 192.168.1.220 and port 8000.
- Destination NAT rule set **rs1** with rule **r1** to match packets received from the untrust zone with the destination IP address 203.0.113.200 and destination port 80. For matching packets, the destination address is translated to the address in the **dst-nat-pool-1** pool.
- Destination NAT rule set **rs1** with rule **r2** to match packets received from the untrust zone with the destination IP address 203.0.113.200 and destination port 8000. For matching packets, the destination IP address and port are translated to the address and port in the **dst-nat-pool-2** pool.
- Proxy ARP for the address 203.0.113.200/32. This allows the Juniper Networks security device to respond to ARP requests received on the interface for that address.
- Security policies to permit traffic from the untrust zone to the translated destination IP addresses in the trust zone.

## Configuration

**CLI Quick Configuration** To quickly configure this example, copy the following commands, paste them into a text file, remove any line breaks, change any details necessary to match your network configuration, copy and paste the commands into the CLI at the **[edit]** hierarchy level, and then enter **commit** from configuration mode.

```
set security nat destination pool dst-nat-pool-1 address 192.168.1.200/32
set security nat destination pool dst-nat-pool-1 address port 80
set security nat destination pool dst-nat-pool-2 address 192.168.1.220/32
set security nat destination pool dst-nat-pool-2 address port 8000
set security nat destination rule-set rs1 from zone untrust
set security nat destination rule-set rs1 rule r1 match destination-address 203.0.113.200/32
set security nat destination rule-set rs1 rule r1 match destination-port 80
set security nat destination rule-set rs1 rule r1 then destination-nat pool dst-nat-pool-1
set security nat destination rule-set rs1 rule r2 match destination-address 203.0.113.200/32
set security nat destination rule-set rs1 rule r2 match destination-port 8000
set security nat destination rule-set rs1 rule r2 then destination-nat pool dst-nat-pool-2
set security nat proxy-arp interface ge-0/0/0.0 address 203.0.113.200/32
set security address-book global address server-2 192.168.1.220/32
set security address-book global address server-1 192.168.1.200/32
set security policies from-zone untrust to-zone trust policy server-access match
  source-address any
set security policies from-zone untrust to-zone trust policy server-access match
  destination-address server-1
set security policies from-zone untrust to-zone trust policy server-access match
  destination-address server-2
set security policies from-zone untrust to-zone trust policy server-access match application
  any
set security policies from-zone untrust to-zone trust policy server-access then permit
```

**Step-by-Step Procedure** The following example requires you to navigate throughout various levels in the configuration hierarchy. For instructions on how to do that, see *Using the CLI Editor in Configuration Mode*.

To configure a destination NAT mapping from a public address to a private address:

1. Create destination NAT pools.

```
[edit security nat destination]
user@host# set pool dst-nat-pool-1 address 192.168.1.200 port 80
user@host# set pool dst-nat-pool-2 address 192.168.1.220 port 8000
```

2. Create a destination NAT rule set.

```
[edit security nat destination]
user@host# set rule-set rs1 from zone untrust
```

3. Configure a rule that matches packets and translates the destination address to the address in the pool.

```
[edit security nat destination]
user@host# set rule-set rs1 rule r1 match destination-address 203.0.113.200
user@host# set rule-set rs1 rule r1 match destination-port 80
user@host# set rule-set rs1 rule r1 then destination-nat pool dst-nat-pool-1
```

4. Configure a rule that matches packets and translates the destination address to the address in the pool.

```
[edit security nat destination]
user@host# set rule-set rs1 rule r2 match destination-address 203.0.113.200
user@host# set rule-set rs1 rule r2 match destination-port 8000
user@host# set rule-set rs1 rule r2 then destination-nat pool dst-nat-pool-2
```

5. Configure proxy ARP.

```
[edit security nat]
user@host# set proxy-arp interface ge-0/0/0.0 address 203.0.113.200/32
```

6. Configure addresses in the global address book.

```
[edit security address-book global]
user@host# set address server-2 192.168.1.220/32
user@host# set address server-1 192.168.1.200/32
```

7. Configure a security policy that allows traffic from the untrust zone to the servers in the trust zone.

```
[edit security policies from-zone untrust to-zone trust]
user@host# set policy server-access match source-address any destination-address
[server-1 server-2] application any
user@host# set policy server-access then permit
```

**Results** From configuration mode, confirm your configuration by entering the **show security nat** and **show security policies** commands. If the output does not display the intended configuration, repeat the configuration instructions in this example to correct it.

```
[edit]
user@host# show security nat
destination {
  pool dst-nat-pool-1 {
    address 192.168.1.200/32 port 80;
  }
  pool dst-nat-pool-2 {
    address 192.168.1.220/32 port 8000;
  }
}
rule-set rs1 {
  from zone untrust;
  rule r1 {
    match {
      destination-address 203.0.113.200/32;
      destination-port 80;
    }
    then {
      destination-nat pool dst-nat-pool-1;
    }
  }
  rule r2 {
    match {
      destination-address 203.0.113.200/32;
      destination-port 8000;
    }
    then {
      destination-nat pool dst-nat-pool-2;
    }
  }
}
}
proxy-arp {
  interface ge-0/0/0.0 {
    address {
      203.0.113.200/32;
    }
  }
}
}
user@host# show security policies
from-zone untrust to-zone trust {
  policy server-access {
    match {
      source-address any;
      destination-address [ server-1 server-2 ];
      application any;
    }
    then {
      permit;
    }
  }
}
}
```

If you are done configuring the device, enter **commit** from configuration mode.

## Verification

To confirm that the configuration is working properly, perform these tasks:

- [Verifying Destination NAT Pool Usage on page 125](#)
- [Verifying Destination NAT Rule Usage on page 125](#)
- [Verifying NAT Application to Traffic on page 125](#)

### Verifying Destination NAT Pool Usage

**Purpose** Verify that there is traffic using IP addresses from the destination NAT pool.

**Action** From operational mode, enter the **show security nat destination pool all** command. View the Translation hits field to check for traffic using IP addresses from the pool.

### Verifying Destination NAT Rule Usage

**Purpose** Verify that there is traffic matching the destination NAT rule.

**Action** From operational mode, enter the **show security nat destination rule all** command. View the Translation hits field to check for traffic that matches the rule.

### Verifying NAT Application to Traffic

**Purpose** Verify that NAT is being applied to the specified traffic.

**Action** From operational mode, enter the **show security flow session** command.

**Related Documentation**

- [Destination NAT Configuration Overview on page 112](#)
- [Example: Improving Security By Configuring Destination NAT for Single Address Translation on page 112](#)
- [Example: Configuring Destination NAT for Subnet Translation on page 125](#)

## Example: Configuring Destination NAT for Subnet Translation

This example describes how to configure a destination NAT mapping of a public subnet address to a private subnet address.



**NOTE:** Mapping addresses from one subnet to another can also be accomplished with static NAT. Static NAT mapping allows connections to be established from either side of the gateway device, whereas destination NAT allows connections to be established from only one side. However, static NAT only allows translations between blocks of addresses of the same size.

- [Requirements on page 126](#)
- [Overview on page 126](#)
- [Configuration on page 128](#)
- [Verification on page 130](#)

## Requirements

Before you begin:

1. Configure network interfaces on the device. See *Interfaces Feature Guide for Security Devices*.
2. Create security zones and assign interfaces to them. See *Understanding Security Zones*.

## Overview

This example uses the trust security zone for the private address space and the untrust security zone for the public address space. In [Figure 11 on page 127](#), devices in the untrust zone access devices in the trust zone by way of public subnet address 203.0.113.0/24. For packets that enter the Juniper Networks security device from the untrust zone with a destination IP address in the 203.0.113.0/24 subnet, the destination IP address is translated to a private address on the 192.168.1.0/24 subnet.

Figure 11: Destination NAT Subnet Translation

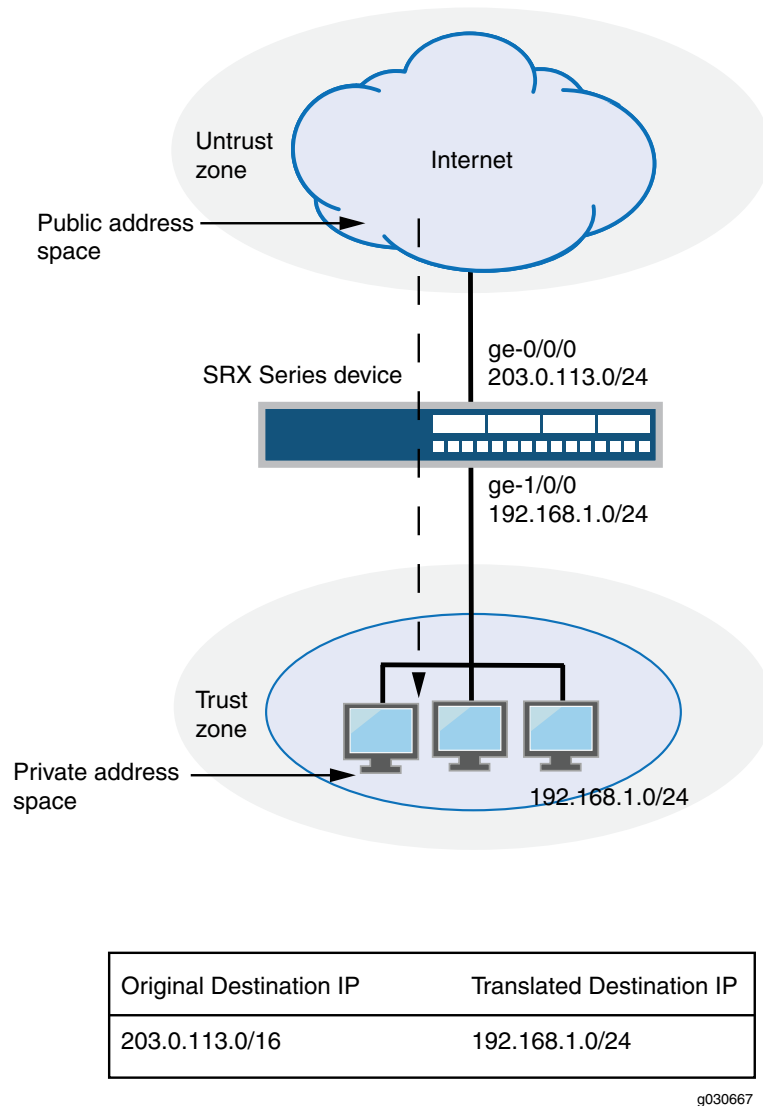

This example describes the following configurations:

- Destination NAT pool **dst-nat-pool-1** that contains the IP address 192.168.1.0/24.
- Destination NAT rule set **rs1** with rule **r1** to match packets received from the ge-0/0/0.0 interface with the destination IP address on the 203.0.113.0/24 subnet. For matching packets, the destination address is translated to the address in the **dst-nat-pool-1** pool.
- Proxy ARP for the addresses 203.0.113.1/32 through 203.0.113.62/32 on the interface ge-0/0/0.0; these are the IP addresses of the hosts that should be translated from the 203.0.113.0/24 subnet. This allows the Juniper Networks security device to respond to ARP requests received on the interface for those addresses. The address 203.0.113.0/24 is assigned to the interface itself, so this address is not included in the

proxy ARP configuration. The addresses that are not in the 203.0.113.1/32 through 203.0.113.62/32 range are not expected to be present on the network and would not be translated.

- Security policies to permit traffic from the untrust zone to the translated destination IP addresses in the trust zone.

## Configuration

**CLI Quick Configuration** To quickly configure this example, copy the following commands, paste them into a text file, remove any line breaks, change any details necessary to match your network configuration, copy and paste the commands into the CLI at the **[edit]** hierarchy level, and then enter **commit** from configuration mode.

```
set security nat destination pool dst-nat-pool-1 address 192.168.1.0/24
set security nat destination rule-set rs1 from interface ge-0/0/0.0
set security nat destination rule-set rs1 rule r1 match destination-address 203.0.113.0/24
set security nat destination rule-set rs1 rule r1 then destination-nat pool dst-nat-pool-1
set security nat proxy-arp interface ge-0/0/0.0 address 203.0.113.1/32 to 203.0.113.62/32
set security address-book global address internal-net 192.168.1.0/24
set security policies from-zone untrust to-zone trust policy internal-access match
  source-address any
set security policies from-zone untrust to-zone trust policy internal-access match
  destination-address internal-net
set security policies from-zone untrust to-zone trust policy internal-access match
  application any
set security policies from-zone untrust to-zone trust policy internal-access then permit
```

**Step-by-Step Procedure** The following example requires you to navigate throughout various levels in the configuration hierarchy. For instructions on how to do that, see *Using the CLI Editor in Configuration Mode*.

To configure a destination NAT mapping from a public subnet address to a private subnet address:

1. Create the destination NAT pool.  

```
[edit security nat destination]
user@host# set pool dst-nat-pool-1 address 192.168.1.0/24
```
2. Create a destination NAT rule set.  

```
[edit security nat destination]
user@host# set rule-set rs1 from interface ge-0/0/0.0
```
3. Configure a rule that matches packets and translates the destination address to an address in the pool.  

```
[edit security nat destination]
user@host# set rule-set rs1 rule r1 match destination-address 203.0.113.0/24
user@host# set rule-set rs1 rule r1 then destination-nat pool dst-nat-pool-1
```
4. Configure proxy ARP.



```
[edit security nat]
user@host# set proxy-arp interface ge-0/0/0.0 address 203.0.113.1/32 to
203.0.113.62/32
```

5. Configure an address in the global address book.

```
[edit security address-book global]
user@host# set address internal-net 192.168.1.0/24
```

6. Configure a security policy that allows traffic from the untrust zone to the devices in the trust zone.

```
[edit security policies from-zone untrust to-zone trust]
user@host# set policy internal-access match source-address any
destination-address internal-net application any
user@host# set policy internal-access then permit
```

**Results** From configuration mode, confirm your configuration by entering the **show security nat** and **show security policies** commands. If the output does not display the intended configuration, repeat the configuration instructions in this example to correct it.

```
[edit]
user@host# show security nat
destination {
  pool dst-nat-pool-1 {
    address 192.168.1.0/24;
  }
  rule-set rs1 {
    from interface ge-0/0/0.0;
    rule r1 {
      match {
        destination-address 203.0.113.0/24;
      }
      then {
        destination-nat pool dst-nat-pool-1;
      }
    }
  }
}
proxy-arp {
  interface ge-0/0/0.0 {
    address {
      203.0.113.1/32 to 203.0.113.62/32;
    }
  }
}
user@host# show security policies
from-zone untrust to-zone trust {
  policy internal-access {
    match {
      source-address any;
      destination-address internal-net;
      application any;
    }
  }
}
```

```
    }  
    then {  
        permit;  
    }  
}
```

If you are done configuring the device, enter **commit** from configuration mode.

## Verification

To confirm that the configuration is working properly, perform these tasks:

- [Verifying Destination NAT Pool Usage on page 130](#)
- [Verifying Destination NAT Rule Usage on page 130](#)
- [Verifying NAT Application to Traffic on page 130](#)

---

### Verifying Destination NAT Pool Usage

**Purpose** Verify that there is traffic using IP addresses from the destination NAT pool.

**Action** From operational mode, enter the **show security nat destination pool all** command. View the Translation hits field to check for traffic using IP addresses from the pool.

---

### Verifying Destination NAT Rule Usage

**Purpose** Verify that there is traffic matching the destination NAT rule.

**Action** From operational mode, enter the **show security nat destination rule all** command. View the Translation hits field to check for traffic that matches the rule.

---

### Verifying NAT Application to Traffic

**Purpose** Verify that NAT is being applied to the specified traffic.

**Action** From operational mode, enter the **show security flow session** command.

**Related Documentation**

- [Destination NAT Configuration Overview on page 112](#)
- [Example: Improving Security By Configuring Destination NAT for Single Address Translation on page 112](#)
- [Example: Configuring Destination NAT for IP Address and Port Translation on page 120](#)

## Monitoring Destination NAT Information

**Purpose** View the destination Network Address Translation (NAT) summary table and the details of the specified NAT destination address pool information.

**Action** Select **Monitor>NAT> Destination NAT** in the J-Web user interface, or enter the following CLI commands:

- **show security nat destination summary**
- **show security nat destination pool *pool-name***

Table 9 on page 131 summarizes key output fields in the destination NAT display.

**Table 9: Summary of Key Destination NAT Output Fields**

Field	Values	Action
<b>Rules</b>		
Rule-set Name	Name of the rule set.	Select all rule sets or a specific rule set to display from the list.
Total rules	Number of rules configured.	—
ID	Rule ID number.	—
Name	Name of the rule .	—
Ruleset Name	Name of the rule set.	—
From	Name of the routing instance/zone/interface from which the packet flows.	—
Source address range	Source IP address range in the source pool.	—
Destination address range	Destination IP address range in the source pool.	—
Destination port	Destination port in the destination pool.	—
IP protocol	IP protocol.	—
Action	Action taken for a packet that matches a rule.	—
Alarm threshold	Utilization alarm threshold.	—

Table 9: Summary of Key Destination NAT Output Fields (*continued*)

Field	Values	Action
Sessions (Succ/ Failed/ Current)	Successful, failed, and current sessions. <ul style="list-style-type: none"> <li>Succ—Number of successful session installations after the NAT rule is matched.</li> <li>Failed—Number of unsuccessful session installations after the NAT rule is matched.</li> <li>Current—Number of sessions that reference the specified rule.</li> </ul>	—
Translation hits	Number of times a translation in the translation table is used for a destination NAT rule.	—
<b>Pools</b>		
Pool Name	The names of the pools.	Select all pools or a specific pool to display from the list.
Total Pools	Total pools added.	—
ID	ID of the pool.	—
Name	Name of the destination pool.	—
Address range	IP address range in the destination pool.	—
Port	Destination port number in the pool.	—
Routing instance	Name of the routing instance.	—
Total addresses	Total IP address, IP address set, or address book entry.	—
Translation hits	Number of times a translation in the translation table is used for destination NAT.	—
<b>Top 10 Translation Hits</b>		
Graph	Displays the graph of top 10 translation hits.	—

**Related Documentation**

- [Monitoring Source NAT Information on page 72](#)
- [Monitoring Static NAT Information on page 151](#)
- [Monitoring Incoming Table Information on page 40](#)
- [Monitoring Interface NAT Port Information on page 41](#)

## CHAPTER 6

# Configuring Static NAT

- [Understanding Static NAT on page 133](#)
- [Understanding Static NAT Rules on page 134](#)
- [Static NAT Configuration Overview on page 135](#)
- [Example: Configuring Static NAT for Single Address Translation on page 135](#)
- [Example: Configuring Static NAT for Subnet Translation on page 140](#)
- [Example: Configuring Static NAT for Port Mapping on page 145](#)
- [Monitoring Static NAT Information on page 151](#)

## Understanding Static NAT

---

Static NAT defines a one-to-one mapping from one IP subnet to another IP subnet. The mapping includes destination IP address translation in one direction and source IP address translation in the reverse direction. From the NAT device, the original destination address is the virtual host IP address while the mapped-to address is the real host IP address.

Static NAT allows connections to be originated from either side of the network, but translation is limited to one-to-one or between blocks of addresses of the same size. For each private address, a public address must be allocated. No address pools are necessary.

Static NAT also supports the following types of translation:

- To map multiple IP addresses and specified ranges of ports to a same IP address and different range of ports
- To map a specific IP address and port to a different IP address and port

The port address translation (PAT) is also supported by giving static mapping between destination-port (range) and mapped-port (range).



**NOTE:** The original destination address, along with other addresses in source and destination NAT pools, must not overlap within the same routing instance.

In NAT rule lookup, static NAT rules take precedence over destination NAT rules and reverse mapping of static NAT rules take precedence over source NAT rules.

- Related Documentation**
- [Static NAT Configuration Overview on page 135](#)
  - [Example: Configuring Static NAT for Single Address Translation on page 135](#)
  - [Example: Configuring Static NAT for Subnet Translation on page 140](#)
  - [Introduction to NAT on page 19](#)
  - [Understanding Static NAT Rules on page 134](#)

---

## Understanding Static NAT Rules

Static Network Address Translation (NAT) rules specify two layers of match conditions:

- Traffic direction—Allows you to specify **from interface**, **from zone**, or **from routing-instance**.
- Packet information—Can be source addresses and ports, and destination addresses and ports.

For all ALG traffic, except FTP, we recommend that you not use the static NAT rule options **source-address** or **source-port**. Data session creation can fail if these options are used because the IP address and the source port value, which is a random value, might not match the static NAT rule. For FTP ALG traffic, the **source-address** option can be used because an IP address can be provided to match the source address of a static NAT rule.

When both source and destination addresses are configured as match conditions for a rule, traffic is matched to both the source address and destination address. Because static NAT is bidirectional, traffic in the opposite direction reverse matches the rule, and the destination address of the traffic is matched to the configured source address.

If multiple static NAT rules overlap in the match conditions, the most specific rule is chosen. For example, if rules A and B specify the same source and destination IP addresses, but rule A specifies traffic from zone 1 and rule B specifies traffic from interface ge-0/0/0, rule B is used to perform static NAT. An interface match is considered to be more specific than a zone match, which is more specific than a routing instance match.

Because static NAT rules do not support overlapping addresses and ports, they should not be used to map one external IP address to multiple internal IP addresses for ALG traffic. For example, if different sites want to access two different FTP servers, the internal FTP servers should be mapped to two different external IP addresses.

For the static NAT rule action, specify the translated address and (optionally) the routing instance.

In NAT lookup, static NAT rules take precedence over destination NAT rules and reverse mapping of static NAT rules takes precedence over source NAT rules.

- Related Documentation**
- [Understanding Static NAT on page 133](#)
  - [Static NAT Configuration Overview on page 135](#)

- [Example: Configuring Static NAT for Single Address Translation on page 135](#)
- [Example: Configuring Static NAT for Subnet Translation on page 140](#)
- [Understanding NAT Rule Sets and Rules on page 20](#)

## Static NAT Configuration Overview

---

The main configuration tasks for static NAT are as follows:

1. Configure static NAT rules that align with your network and security requirements.
2. Configure NAT proxy ARP entries for IP addresses in the same subnet of the ingress interface.

### Related Documentation

- [Understanding Static NAT on page 133](#)
- [Configuring Proxy ARP \(CLI Procedure\) on page 38](#)
- [Example: Configuring Static NAT for Single Address Translation on page 135](#)
- [Example: Configuring Static NAT for Subnet Translation on page 140](#)
- [Verifying NAT Configuration on page 38](#)

## Example: Configuring Static NAT for Single Address Translation

---

This example describes how to configure a static NAT mapping of a single private address to a public address.

- [Requirements on page 135](#)
- [Overview on page 135](#)
- [Configuration on page 137](#)
- [Verification on page 139](#)

### Requirements

Before you begin:

1. Configure network interfaces on the device. See *Interfaces Feature Guide for Security Devices*.
2. Create security zones and assign interfaces to them. See *Understanding Security Zones*.

### Overview

This example uses the trust security zone for the private address space and the untrust security zone for the public address space.

In [Figure 12 on page 136](#), devices in the untrust zone access a server in the trust zone by way of public address 203.0.113.200/32. For packets that enter the Juniper Networks security device from the untrust zone with the destination IP address 203.0.113.200/32, the destination IP address is translated to the private address 192.168.1.200/32. For a new session originating from the server, the source IP address in the outgoing packet is translated to the public address 203.0.113.200/32.

**Figure 12: Static NAT Single Address Translation**

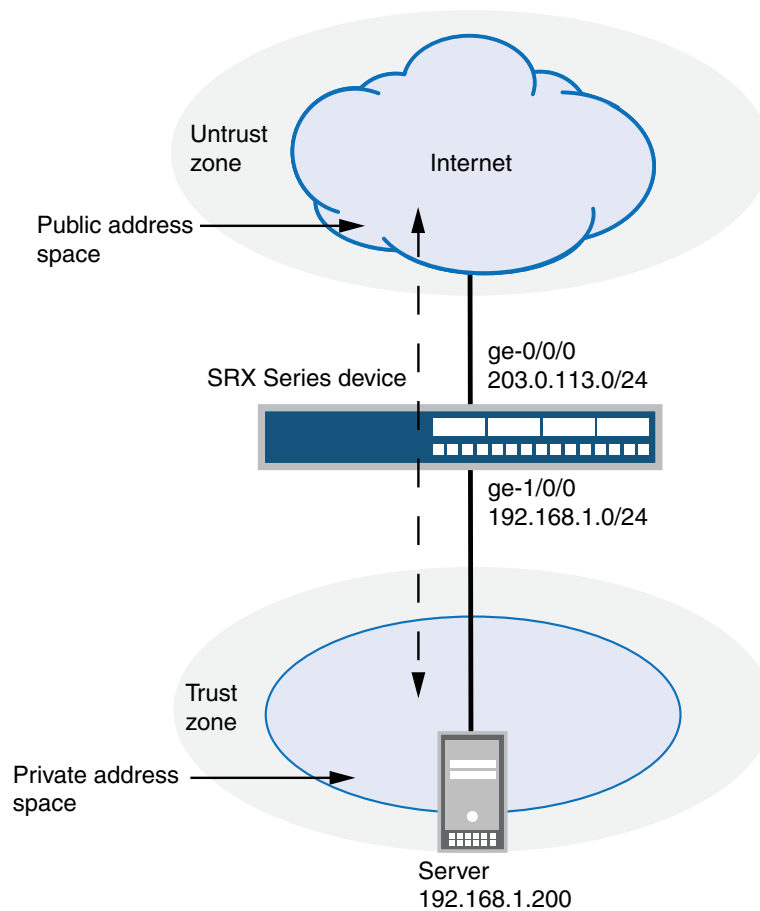

Original Destination IP	Translated Destination IP
203.0.113.200/32	192.168.1.200/32

g030663



This example describes the following configurations:

- Static NAT rule set **rs1** with rule **r1** to match packets from the untrust zone with the destination address 203.0.113.200/32. For matching packets, the destination IP address is translated to the private address 192.168.1.200/32.
- Proxy ARP for the address 203.0.113.200 on interface ge-0/0/0.0. This allows the Juniper Networks security device to respond to ARP requests received on the interface for that address.
- Security policies to permit traffic to and from the 192.168.1.200 server.

## Configuration

**CLI Quick Configuration** To quickly configure this example, copy the following commands, paste them into a text file, remove any line breaks, change any details necessary to match your network configuration, copy and paste the commands into the CLI at the **[edit]** hierarchy level, and then enter **commit** from configuration mode.

```
set security nat static rule-set rs1 from zone untrust
set security nat static rule-set rs1 rule r1 match destination-address 203.0.113.200/32
set security nat static rule-set rs1 rule r1 then static-nat prefix 192.168.1.200/32
set security nat proxy-arp interface ge-0/0/0.0 address 203.0.113.200/32
set security address-book global address server-1 192.168.1.200/32
set security policies from-zone trust to-zone untrust policy permit-all match
  source-address server-1
set security policies from-zone trust to-zone untrust policy permit-all match
  destination-address any
set security policies from-zone trust to-zone untrust policy permit-all match application
  any
set security policies from-zone trust to-zone untrust policy permit-all then permit
set security policies from-zone untrust to-zone trust policy server-access match
  source-address any
set security policies from-zone untrust to-zone trust policy server-access match
  destination-address server-1
set security policies from-zone untrust to-zone trust policy server-access match application
  any
set security policies from-zone untrust to-zone trust policy server-access then permit
```

**Step-by-Step Procedure** The following example requires you to navigate throughout various levels in the configuration hierarchy. For instructions on how to do that, see *Using the CLI Editor in Configuration Mode*.

To configure a static NAT mapping from a private address to a public address:

1. Create a static NAT rule set.  

```
[edit security nat static]
user@host# set rule-set rs1 from zone untrust
```
2. Configure a rule that matches packets and translates the destination address in the packets to a private address.  

```
[edit security nat static]
```

```
user@host# set rule-set rs1 rule r1 match destination-address 203.0.113.200/32
user@host# set rule-set rs1 rule r1 then static-nat prefix 192.168.1.200/32
```

3. Configure proxy ARP.

```
[edit security nat]
user@host# set proxy-arp interface ge-0/0/0.0 address 203.0.113.200
```

4. Configure an address in the global address book.

```
[edit security address-book global]
user@host# set address server-1 192.168.1.200/32
```

5. Configure a security policy that allows traffic from the untrust zone to the server in the trust zone.

```
[edit security policies from-zone untrust to-zone trust]
user@host# set policy server-access match source-address any destination-address
server-1 application any
user@host# set policy server-access then permit
```

6. Configure a security policy that allows all traffic from the server in the trust zone to the untrust zone.

```
[edit security policies from-zone trust to-zone untrust]
user@host# set policy permit-all match source-address server-1 destination-address
any application any
user@host# set policy permit-all then permit
```

**Results** From configuration mode, confirm your configuration by entering the **show security nat** and **show security policies** commands. If the output does not display the intended configuration, repeat the configuration instructions in this example to correct it.

```
[edit]
user@host# show security nat
static {
  rule-set rs1 {
    from zone untrust;
    rule r1 {
      match {
        destination-address 203.0.113.200/32;
      }
      then {
        static-nat prefix 192.168.1.200/32;
      }
    }
  }
}
proxy-arp {
  interface ge-0/0/0.0 {
    address {
      203.0.113.200/32;
    }
  }
}
```

```

    }
  }
user@host# show security policies
from-zone trust to-zone untrust {
  policy permit-all {
    match {
      source-address server-1;
      destination-address any;
      application any;
    }
    then {
      permit;
    }
  }
}
from-zone untrust to-zone trust {
  policy server-access {
    match {
      source-address any;
      destination-address server-1;
      application any;
    }
    then {
      permit;
    }
  }
}

```

If you are done configuring the device, enter **commit** from configuration mode.

## Verification

To confirm that the configuration is working properly, perform these tasks:

- [Verifying Static NAT Configuration on page 139](#)
- [Verifying NAT Application to Traffic on page 139](#)

### Verifying Static NAT Configuration

**Purpose** Verify that there is traffic matching the static NAT rule set.

**Action** From operational mode, enter the **show security nat static rule** command. View the Translation hits field to check for traffic that matches the rule.

### Verifying NAT Application to Traffic

**Purpose** Verify that NAT is being applied to the specified traffic.

**Action** From operational mode, enter the **show security flow session** command.

- Related Documentation**
- [Understanding Static NAT on page 133](#)
  - [Static NAT Configuration Overview on page 135](#)
  - [Example: Configuring Static NAT for Subnet Translation on page 140](#)

---

## Example: Configuring Static NAT for Subnet Translation

---

This example describes how to configure a static NAT mapping of a private subnet address to a public subnet address.



**NOTE:** Address blocks for static NAT mapping must be of the same size.

- 
- [Requirements on page 140](#)
  - [Overview on page 140](#)
  - [Configuration on page 142](#)
  - [Verification on page 144](#)

### Requirements

Before you begin:

1. Configure network interfaces on the device. See *Interfaces Feature Guide for Security Devices*.
2. Create security zones and assign interfaces to them. See *Understanding Security Zones*.

### Overview

This example uses the trust security zone for the private address space and the untrust security zone for the public address space. In [Figure 13 on page 141](#), devices in the untrust zone access devices in the trust zone by way of public subnet address 203.0.113.0/24. For packets that enter the Juniper Networks security device from the untrust zone with a destination IP address in the 203.0.113.0/24 subnet, the destination IP address is translated to a private address on the 192.168.1.0/24 subnet. For new sessions originating from the 192.168.1.0/24 subnet, the source IP address in outgoing packets is translated to an address on the public 203.0.113.0/24 subnet.

Figure 13: Static NAT Subnet Translation

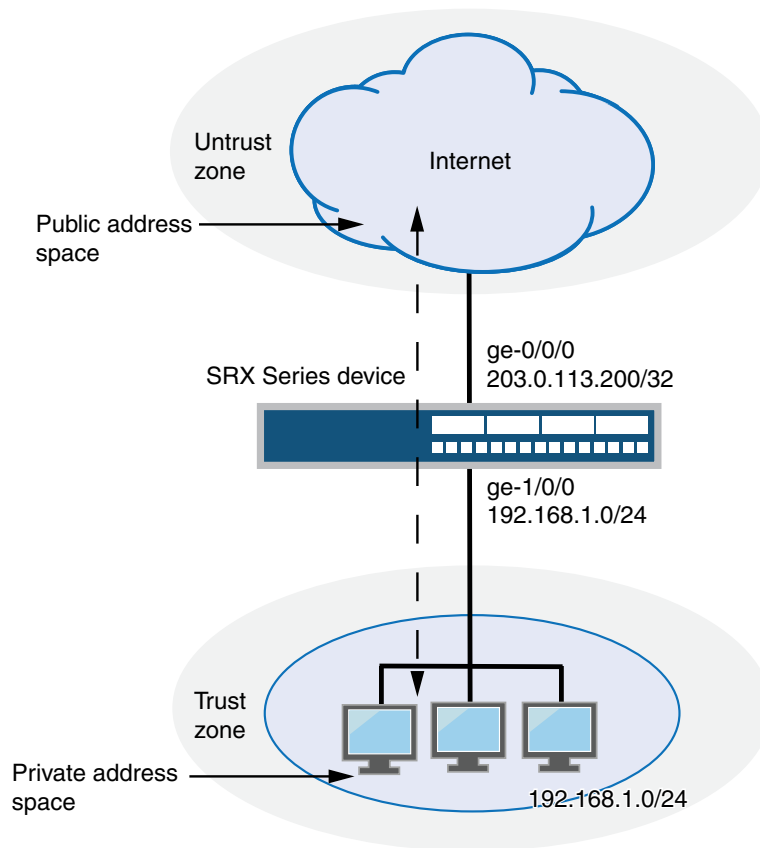

Original Destination IP	Translated Destination IP
203.0.113.200/32	192.168.1.0/24

g030664

This example describes the following configurations:

- Static NAT rule set **rs1** with rule **r1** to match packets received on interface **ge-0/0/0.0** with a destination IP address in the 203.0.113.0/24 subnet. For matching packets, the destination address is translated to an address on the 192.168.1.0/24 subnet.
- Proxy ARP for the address ranges 203.0.113.1/32 through 203.0.113.249/32 on interface **ge-0/0/0.0**. This allows the Juniper Networks security device to respond to ARP requests received on the interface for those addresses. The address 203.0.113.250/32 is assigned to the interface itself, so this address is not included in the proxy ARP configuration.
- Security policies to permit traffic to and from the 192.168.1.0/24 subnet.

## Configuration

**CLI Quick Configuration** To quickly configure this example, copy the following commands, paste them into a text file, remove any line breaks, change any details necessary to match your network configuration, copy and paste the commands into the CLI at the **[edit]** hierarchy level, and then enter **commit** from configuration mode.

```
set security nat static rule-set rs1 from interface ge-0/0/0.0
set security nat static rule-set rs1 rule r1 match destination-address 203.0.113.0/24
set security nat static rule-set rs1 rule r1 then static-nat prefix 192.168.1.0/24
set security nat proxy-arp interface ge-0/0/0.0 address 203.0.113.1/32 to 203.0.113.249/32
set security address-book global address server-group 192.168.1.0/24
set security policies from-zone trust to-zone untrust policy permit-all match
  source-address server-group
set security policies from-zone trust to-zone untrust policy permit-all match
  destination-address any
set security policies from-zone trust to-zone untrust policy permit-all match application
  any
set security policies from-zone trust to-zone untrust policy permit-all then permit
set security policies from-zone untrust to-zone trust policy server-access match
  source-address any
set security policies from-zone untrust to-zone trust policy server-access match
  destination-address server-group
set security policies from-zone untrust to-zone trust policy server-access match application
  any
set security policies from-zone untrust to-zone trust policy server-access then permit
```

**Step-by-Step Procedure** The following example requires you to navigate throughout various levels in the configuration hierarchy. For instructions on how to do that, see *Using the CLI Editor in Configuration Mode*.

To configure a static NAT mapping from a private subnet address to a public subnet address:

1. Create a static NAT rule set.  

```
[edit security nat static]
user@host# set rule-set rs1 from interface ge-0/0/0.0
```
2. Configure a rule that matches packets and translates the destination address in the packets to an address in a private subnet.  

```
[edit security nat static]
user@host# set rule-set rs1 rule r1 match destination-address 203.0.113.0/24
user@host# set rule-set rs1 rule r1 then static-nat prefix 192.168.1.0/24
```
3. Configure proxy ARP.  

```
[edit security nat]
user@host# set proxy-arp interface ge-0/0/0.0 address 203.0.113.1/32 to
203.0.113.249/32
```

4. Configure an address in the global address book.

```
[edit security address-book global]
user@host# set address server-group 192.168.1.0/24
```

5. Configure a security policy that allows traffic from the untrust zone to the subnet in the trust zone.

```
[edit security policies from-zone untrust to-zone trust]
user@host# set policy server-access match source-address any destination-address
server-group application any
user@host# set policy server-access then permit
```

6. Configure a security policy that allows all traffic from the subnet in the trust zone to the untrust zone.

```
[edit security policies from-zone trust to-zone untrust]
user@host# set policy permit-all match source-address server-group
destination-address any application any
user@host# set policy permit-all then permit
```

**Results** From configuration mode, confirm your configuration by entering the **show security nat** and **show security policies** commands. If the output does not display the intended configuration, repeat the configuration instructions in this example to correct it.

```
[edit]
user@host# show security nat
static {
  rule-set rs1 {
    from interface ge-0/0/0.0;
    rule r1 {
      match {
        destination-address 203.0.113.0/24;
      }
      then {
        static-nat prefix 192.168.1.0/24;
      }
    }
  }
}
proxy-arp {
  interface ge-0/0/0.0 {
    address {
      203.0.113.1/32 to 203.0.113.249/32;
    }
  }
}
user@host# show security policies
from-zone trust to-zone untrust {
  policy permit-all {
    match {
      source-address server-group;
      destination-address any;
    }
  }
}
```

```
        application any;
      }
    then {
      permit;
    }
  }
}
from-zone untrust to-zone trust {
  policy server-access {
    match {
      source-address any;
      destination-address server-group;
      application any;
    }
    then {
      permit;
    }
  }
}
```

If you are done configuring the device, enter **commit** from configuration mode.

## Verification

To confirm that the configuration is working properly, perform these tasks:

- [Verifying Static NAT Configuration on page 144](#)
- [Verifying NAT Application to Traffic on page 144](#)

---

### Verifying Static NAT Configuration

- |                |  |
|----------------|--|
| <b>Purpose</b> | Verify that there is traffic matching the static NAT rule set.   |
| <b>Action</b>  | From operational mode, enter the <b>show security nat static rule</b> command. View the Translation hits field to check for traffic that matches the rule. |

---

### Verifying NAT Application to Traffic

- |                |   |
|----------------|---|
| <b>Purpose</b> | Verify that NAT is being applied to the specified traffic.                  |
| <b>Action</b>  | From operational mode, enter the <b>show security flow session</b> command. |

- |                              |   |
|------------------------------|---|
| <b>Related Documentation</b> | <ul style="list-style-type: none"><li>• <a href="#">Understanding Static NAT on page 133</a></li><li>• <a href="#">Static NAT Configuration Overview on page 135</a></li><li>• <a href="#">Example: Configuring Static NAT for Single Address Translation on page 135</a></li></ul> |
|------------------------------|---|



## Example: Configuring Static NAT for Port Mapping

---

This example describes how to configure static NAT mappings of a public address to private addresses on a specified range of ports.

This topic includes the following sections:

- [Requirements on page 145](#)
- [Overview on page 145](#)
- [Configuration on page 147](#)
- [Verification on page 150](#)
- [Troubleshooting on page 150](#)

### Requirements

Before you begin:

- Configure network interfaces on the device. See *Interfaces Feature Guide for Security Devices*.
- Create security zones and assign interfaces to them. See *Understanding Security Zones*.

### Overview

This example uses the trust security zone for the private address space and the untrust security zone for the public address space.

In [Figure 14 on page 146](#), devices in the untrust zone access a server in the trust zone by way of public addresses 203.0.113.1/32, 203.0.113.1/32, and 203.0.113.3/32. For packets that enter the Juniper Networks security device from the untrust zone with the destination IP addresses 203.0.113.1/32, 203.0.113.1/32, and 203.0.113.3/32, the destination IP address is translated to the private addresses 10.1.1.1/32, 10.1.1.2/32, and 10.1.1.2/32.

Figure 14: Static NAT for Port Mapping

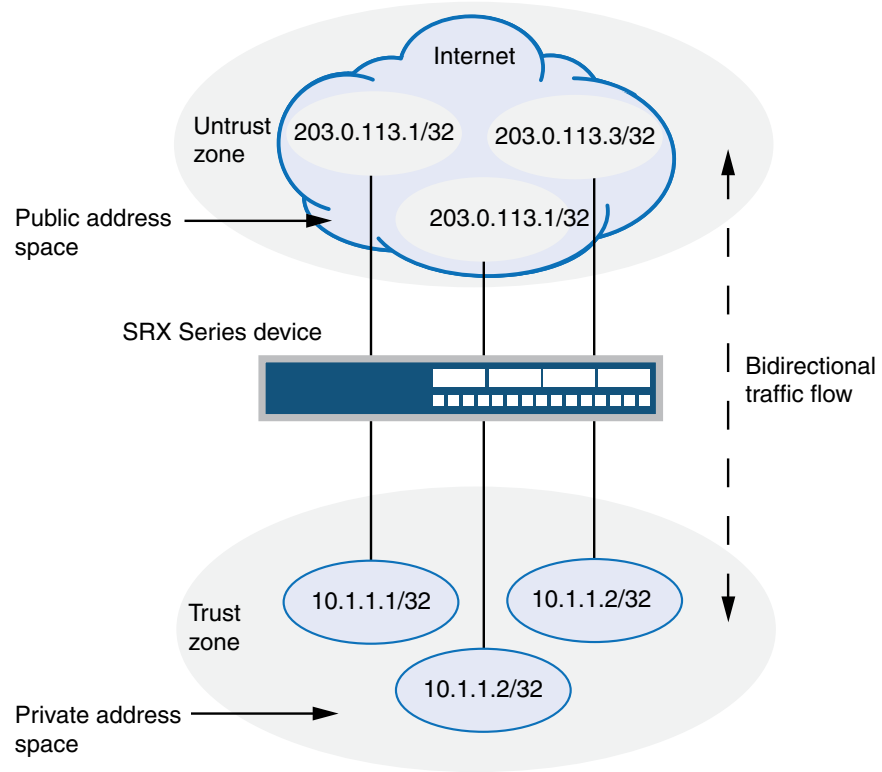

Original Source IP	Translated Source IP
203.0.113.1/32 (port 100 to 200)	10.1.1.1/32 (port 300 to 400)
203.0.113.1/32 (port 300 to 400)	10.1.1.2/32 (port 300 to 400)
203.0.113.3/32 (port 300)	10.1.1.2/32 (port 200)

g034403

**NOTE:**

- To configure the destination port, you must use an IP address for the destination address field instead of an IP address prefix.
- You must configure the destination port to configure the mapped port and vice versa.
- Use the same number range for the ports while configuring the destination port and the mapped port.
- If you do not configure the destination port and the mapped port, the IP mapping will be the one-to-one mapping.
- Any address overlapping or any address and port overlapping is not allowed.

This example describes the following configurations:

- Static NAT rule set rs1 with rule r1 to match packets from the untrust zone with the destination address 203.0.113.1/32 and destination port 100 to 200. For matching packets, the destination IP address is translated to the private address 10.1.1.1/32 and mapped to port 300 to 400.
- Static NAT rule set rs1 with rule r2 to match packets from the untrust zone with the destination address 203.0.113.1/32 and destination port 300 to 400. For matching packets, the destination IP address is translated to the private address 10.1.1.2/32 and mapped to port 300 to 400.
- Static NAT rule set rs1 with rule r3 to match packets from the untrust zone with the destination address 203.0.113.3/32 and destination port 300. For matching packets, the destination IP address is translated to the private address 10.1.1.2/32 and mapped to port 200.

## Configuration

**CLI Quick Configuration** To quickly configure this example, copy the following commands, paste them into a text file, remove any line breaks, change any details necessary to match your network configuration, copy and paste the commands into the CLI at the **[edit]** hierarchy level, and then enter **commit** from configuration mode.

```
set security nat static rule-set rs from zone untrust
set security nat static rule-set rs rule r1 match destination-address 203.0.113.1/32
set security nat static rule-set rs rule r1 match destination-port 100 to 200
set security nat static rule-set rs rule r1 then static-nat prefix 10.1.1.1/32
set security nat static rule-set rs rule r1 then static-nat prefix mapped-port 300 to 400
set security nat static rule-set rs rule r2 match destination-address 203.0.113.1/32
set security nat static rule-set rs rule r2 match destination-port 300 to 400
set security nat static rule-set rs rule r2 then static-nat prefix 10.1.1.2/32
set security nat static rule-set rs rule r2 then static-nat prefix mapped-port 300 to 400
set security nat static rule-set rs rule r3 match destination-address 203.0.113.3/32
set security nat static rule-set rs rule r3 match destination-port 300
set security nat static rule-set rs rule r3 then static-nat prefix 10.1.1.2/32
set security nat static rule-set rs rule r3 then static-nat prefix mapped-port 200
```

**Step-by-Step Procedure** The following example requires you to navigate throughout various levels in the configuration hierarchy. For instructions on how to do that, see *Using the CLI Editor in Configuration Mode*.

To configure a static NAT mapping from a private subnet address to a public subnet address:

1. Create a static NAT rule set.

```
[edit security nat static]
user@host# set rule-set rs from zone untrust
```

2. Configure a rule that matches packets and translates the destination address in the packets to a private address.

```
[edit security nat static]
user@host# set rule-set rs rule r1 match destination-address 203.0.113.1/32
user@host# set rule-set rs rule r1 match destination-port 100 to 200
user@host# set rule-set rs rule r1 then static-nat prefix 10.1.1.1/32
user@host# set rule-set rs rule r1 then static-nat prefix mapped-port 300 to 400
```

3. Configure a rule that matches packets and translates the destination address in the packets to a private address.

```
[edit security nat static]
user@host# set rule-set rs rule r2 match destination-address 203.0.113.1/32
user@host# set rule-set rs rule r2 match destination-port 300 to 400
user@host# set rule-set rs rule r2 then static-nat prefix 10.1.1.2/32
user@host# set rule-set rs rule r2 then static-nat prefix mapped-port 300 to 400
```

4. Configure a rule that matches packets and translates the destination address in the packets to a private address.

```
[edit security nat static]
user@host# set rule-set rs rule r3 match destination-address 203.0.113.3/32
user@host# set rule-set rs rule r3 match destination-port 300
user@host# set rule-set rs rule r3 then static-nat prefix 10.1.1.2/32
user@host# set rule-set rs rule r3 then static-nat prefix mapped-port 200
```

---

## Results

From configuration mode, confirm your configuration by entering the **show security nat** command. If the output does not display the intended configuration, repeat the configuration instructions in this example to correct it.

[edit]

```
user@host# show security nat
```

```
security {
  nat {
    static {
```

```

rule-set rs {
  from zone untrust;
  rule r1 {
    match {
      destination-address 203.0.113.1/32;
      destination-port 100 to 200;
    }
    then {
      static-nat {
        prefix {
          10.1.1.1/32;
          mapped-port 300 to 400;
        }
      }
    }
  }
}
rule r2 {
  match {
    destination-address 203.0.113.1/32;
    destination-port 300 to 400;
  }
  then {
    static-nat {
      prefix {
        10.1.1.2/32;
        mapped-port 300 to 400;
      }
    }
  }
}
rule r3 {
  match {
    destination-address 203.0.113.3/32;
    destination-port 300;
  }
  then {
    static-nat {
      prefix {
        10.1.1.2/32;
        mapped-port 200;
      }
    }
  }
}
}
}
}
}
}
}
}
}

```

If you are done configuring the device, enter **commit** from configuration mode.

## Verification

### Verifying Static NAT Configuration

---

**Purpose** Verify that there is traffic matching the static NAT rule set.

**Action** From operational mode, enter the **show security nat static rule** command. View the Translation hits field to check for traffic that matches the rule.

```
user@host> show security nat static rule all
```

```
Total static-nat rules: 3
```

```
Static NAT rule: r2                Rule-set: rs
  Rule-Id                        : 3
  Rule position                   : 2
  From zone                       : untrust
  Destination addresses           : 203.0.113.1
  Destination ports               : 300 - 400
  Host addresses                  : 10.1.1.2
  Host ports                     : 300 - 400
  Netmask                        : 32
  Host routing-instance           : N/A
  Translation hits                 : 0
```

```
Static NAT rule: r3                Rule-set: rs
  Rule-Id                        : 4
  Rule position                   : 3
  From zone                       : untrust
  Destination addresses           : 203.0.113.3
  Destination ports               : 300 - 300
  Host addresses                  : 10.1.1.2
  Host ports                     : 200 - 200
  Netmask                        : 32
  Host routing-instance           : N/A
  Translation hits                 : 0
```

```
Static NAT rule: r1                Rule-set: rs
  Rule-Id                        : 9
  Rule position                   : 1
  From zone                       : untrust
  Destination addresses           : 203.0.113.1
  Destination ports               : 100 - 200
  Host addresses                  : 10.1.1.1
  Host ports                     : 300 - 400
  Netmask                        : 32
  Host routing-instance           : N/A
  Translation hits                 : 0
```

## Troubleshooting

- [Troubleshooting Static NAT Port Configuration on page 150](#)

### Troubleshooting Static NAT Port Configuration

---

**Problem** Static NAT port mapping configuration failures occur during a commit.

Invalid configurations with overlapped IP addresses and ports result in commit failure.

The following example shows invalid configurations with overlapped addresses and ports:

- `set security nat static rule-set rs rule r1 match destination-address 203.0.113.1`  
`set security nat static rule-set rs rule r1 then static-nat prefix 10.1.1.1`
- `set security nat static rule-set rs rule r2 match destination-address 203.0.113.1`  
`set security nat static rule-set rs rule r2 match destination-port 300 to 400`  
`set security nat static rule-set rs rule r2 then static-nat prefix 10.1.1.2`  
`set security nat static rule-set rs rule r2 then static-nat prefix mapped-port 300 to 400`
- `set security nat static rule-set rs rule r1 match destination-address 203.0.113.1`  
`set security nat static rule-set rs rule r1 match destination-port 100 to 200`  
`set security nat static rule-set rs rule r1 then static-nat prefix 10.1.1.1`  
`set security nat static rule-set rs rule r1 then static-nat prefix mapped-port 300 to 400`
- `set security nat static rule-set rs rule r2 match destination-address 203.0.113.2`  
`set security nat static rule-set rs rule r2 match destination-port 300 to 400`  
`set security nat static rule-set rs rule r2 then static-nat prefix 10.1.1.1`  
`set security nat static rule-set rs rule r2 then static-nat prefix mapped-port 390 to 490`

The following error message was displayed when the aforementioned configuration was submitted for commit:

```
error: 'prefix/mapped-port' of static nat rule r2 overlaps with  
'prefix/mapped-port' of static nat rule r1  
error: configuration check-out failed
```

**Solution** To configure the destination port, you must avoid any address overlapping or any address and port overlapping. For an example of valid configuration, see [“Configuration” on page 147](#).

- Related Documentation**
- [Understanding Static NAT on page 133](#)
  - [Understanding Static NAT Rules on page 134](#)
  - [Static NAT Configuration Overview on page 135](#)

---

## Monitoring Static NAT Information

**Purpose** View static NAT rule information.

**Action** Select **Monitor>NAT>Static NAT** in the J-Web user interface, or enter the following CLI command:

**show security nat static rule**

[Table 10 on page 152](#) summarizes key output fields in the static NAT display.

**Table 10: Summary of Key Static NAT Output Fields**

Field	Values	Action
Rule-set Name	Name of the rule set.	Select all rule sets or a specific rule set to display from the list.
Total rules	Number of rules configured.	—
ID	Rule ID number.	—
Position	Position of the rule that indicates the order in which it applies to traffic.	—
Name	Name of the rule.	—
Ruleset Name	Name of the rule set.	—
From	Name of the routing instance/interface/zone from which the packet comes	—
Source addresses	Source IP addresses.	—
Source ports	Source port numbers.	—
Destination addresses	Destination IP address and subnet mask.	—
Destination ports	Destination port numbers .	—
Host addresses	Name of the host addresses.	—
Host ports	Host port numbers.	—
Netmask	Subnet IP address.	—
Host routing instance	Name of the routing instance from which the packet comes.	—
Alarm threshold	Utilization alarm threshold.	—



Table 10: Summary of Key Static NAT Output Fields (*continued*)

Field	Values	Action
Sessions (Succ/ Failed/ Current)	Successful, failed, and current sessions. <ul style="list-style-type: none"> <li>• Succ—Number of successful session installations after the NAT rule is matched.</li> <li>• Failed—Number of unsuccessful session installations after the NAT rule is matched.</li> <li>• Current—Number of sessions that reference the specified rule.</li> </ul>	—
Translation hits	Number of times a translation in the translation table is used for a static NAT rule.	—
Top 10 Translation Hits Graph	Displays the graph of top 10 translation hits.	—

**Related  
Documentation**

- [Monitoring Source NAT Information on page 72](#)
- [Monitoring Destination NAT Information on page 131](#)
- [Monitoring Incoming Table Information on page 40](#)
- [Monitoring Interface NAT Port Information on page 41](#)



## CHAPTER 7

# Configuring Persistent NAT and NAT64

- [Understanding Persistent NAT and NAT64 on page 155](#)
- [Understanding Session Traversal Utilities for NAT \(STUN\) Protocol on page 157](#)
- [Understanding NAT64 IPv6 Prefix to IPv4 Address-Persistent Translation on page 158](#)
- [Persistent NAT and NAT64 Configuration Overview on page 160](#)
- [Example: Configuring Address Persistent NAT64 Pools on page 161](#)
- [Example: Supporting Network Configuration By Configuring Persistent NAT with Interface NAT on page 163](#)
- [Example: Configuring Persistent NAT with Source NAT Address Pool \(CLI\) on page 170](#)
- [Example: Configuring Address-Dependent Filtering for IPv6 Clients on page 171](#)
- [Example: Configuring Endpoint-Independent Filtering for IPv6 Clients on page 174](#)
- [Example: Setting Maximum Persistent NAT Bindings on page 178](#)

## Understanding Persistent NAT and NAT64

---

Persistent NAT allows applications to use the Session Traversal Utilities for NAT (STUN) protocol when passing through NAT firewalls (see [“Understanding Session Traversal Utilities for NAT \(STUN\) Protocol” on page 157](#)). Persistent NAT ensures that all requests from the same internal transport address (internal IP address and port) are mapped to the same reflexive transport address (the public IP address and port created by the NAT device closest to the STUN server).

NAT64 is a mechanism for translating IPv6 packets to IPv4 packets and vice versa that allows IPv6 clients to contact IPv4 servers using unicast UDP, TCP, or ICMP. It is an enhancement of Network Address Translation-Protocol Translation (NAT-PT).

NAT64 supports the following:

- Endpoint-independent mappings
- Endpoint-independent filtering and address-dependent filtering



**NOTE:** The mapping and filtering behaviors of NAT64 and persistent NAT are identical.

---

The following types of persistent NAT can be configured on the Juniper Networks device:

- Any remote host—All requests from a specific internal IP address and port are mapped to the same reflexive transport address. Any external host can send a packet to the internal host by sending the packet to the reflexive transport address.
- Target host—All requests from a specific internal IP address and port are mapped to the same reflexive transport address. An external host can send a packet to an internal host by sending the packet to the reflexive transport address. The internal host must have previously sent a packet to the external host's IP address.
- Target host port—All requests from a specific internal IP address and port are mapped to the same reflexive transport address. An external host can send a packet to an internal host by sending the packet to the reflexive transport address. The internal host must have previously sent a packet to the external host's IP address and port.



**NOTE:** The target-host-port configuration is not supported for NAT64 when configured with IPv6 address.

You configure any of the persistent NAT types with source NAT rules. The source NAT rule action can use a source NAT pool (with or without port translation) or an egress interface. Persistent NAT is not applicable for destination NAT, because persistent NAT bindings are based on outgoing sessions from internal to external.



**NOTE:** Port overloading is used in Junos OS only for normal interface NAT traffic. Persistent NAT does not support port overloading, and you must explicitly disable port overloading with one of the following options at the [edit security nat source] hierarchy level:

- port-overloading off
- port-overloading-factor 1

To configure security policies to permit or deny persistent NAT traffic, you can use two new predefined services—**junos-stun** and **junos-persistent-nat**.



**NOTE:** Persistent NAT is different from the persistent address feature (see [“Understanding Persistent Addresses” on page 83](#)). The persistent address feature applies to address mappings for source NAT pools configured on the device. The persistent NAT feature applies to address mappings on an external NAT device, and is configured for a specific source NAT pool or egress interface. Also, persistent NAT is intended for use with STUN client/server applications.

#### Related Documentation

- [Understanding Session Traversal Utilities for NAT \(STUN\) Protocol on page 157](#)

- [Persistent NAT and NAT64 Configuration Overview on page 160](#)
- [Example: Configuring Persistent NAT with Source NAT Address Pool \(CLI\) on page 170](#)
- [Example: Supporting Network Configuration By Configuring Persistent NAT with Interface NAT on page 163](#)

## Understanding Session Traversal Utilities for NAT (STUN) Protocol

Many video and voice applications do not work properly in a NAT environment. For example, Session Initiation Protocol (SIP), used with VoIP, encodes IP addresses and port numbers within application data. If a NAT firewall exists between the requestor and receiver, the translation of the IP address and port number in the data invalidates the information.

Also, a NAT firewall does not maintain a pinhole for incoming SIP messages. This forces the SIP application to either constantly refresh the pinhole with SIP messages or use an ALG to track registration, a function that may or may not be supported by the gateway device.

The Session Traversal Utilities for NAT (STUN) protocol, first defined in *RFC 3489, Simple Traversal of User Datagram Protocol (UDP) Through Network Address Translators (NATs)* and then later in *RFC 5389, Session Traversal Utilities for NAT*, is a simple client/server protocol. A STUN client sends requests to a STUN server, which returns responses to the client. A STUN client is usually part of an application that requires a public IP address and/or port. STUN clients can reside in an end system such as a PC or in a network server whereas STUN servers are usually attached to the public Internet.



**NOTE:** Both the STUN client and STUN server must be provided by the application. Juniper Networks does not provide a STUN client or server.

The STUN protocol allows a client to:

- Discover whether the application is behind a NAT firewall.
- Determine the type of NAT binding being used (see [“Understanding Persistent NAT and NAT64” on page 155](#)).
- Learn the reflexive transport address, which is the IP address and port binding allocated by NAT device closest to the STUN server. (There may be multiple levels of NAT between the STUN client and the STUN server.)

The client application can use the IP address binding information within protocols such as SIP and H.323.

### Related Documentation

- [Persistent NAT and NAT64 Configuration Overview on page 160](#)
- [Understanding Persistent NAT and NAT64 on page 155](#)

## Understanding NAT64 IPv6 Prefix to IPv4 Address-Persistent Translation

The NAT64 mechanism enables IPv6 clients to contact IPv4 servers by translating IPv6 addresses to IPv4 addresses (and vice versa). However, some IPv4 applications and services cannot work correctly over IPv6-only networks with standard NAT64 in a dual-translation scenario, such as 464XLAT. In those scenarios, address-persistent translation is required.

Figure 15 on page 158 illustrates the 464XLAT architecture, whereby IPv4 packets are translated to IPv6 packets on the customer-side translator (CLAT), then go across the IPv6-only network, and are translated back to IPv4 packets on the provider-side translator (PLAT) to access global IPv4-only content in the core network. This architecture uses a combination of stateless translation on the CLAT and stateful translation on the PLAT.

Figure 15: 464XLAT Architecture

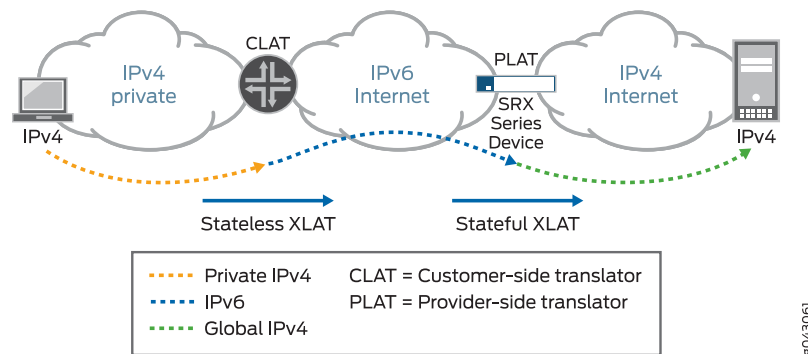

When an SRX Series device functions as a PLAT, it is responsible for keeping the sticky mapping relationship between one specific IPv6 prefix and one translated IPv4 address. The SRX Series device treats the IPv6 prefix as a single user. This mapping is accomplished by configuring the specific IPv6 prefix length in an IPv4 source NAT pool using the **address-persistent** feature.

Figure 16 on page 159 illustrates a NAT rule configured in the CLAT, which translates an IPv4 address to an IPv6 address with an address-persistent prefix. With stateless NAT46 translation on the CLAT and stateful NAT64 translation on the PLAT, the traffic from IPv4 host 192.168.1.2 reaches the global server 198.51.100.1 over an IPv6-only network.

Figure 16: NAT64 Translation on the PLAT (SRX Series Device)

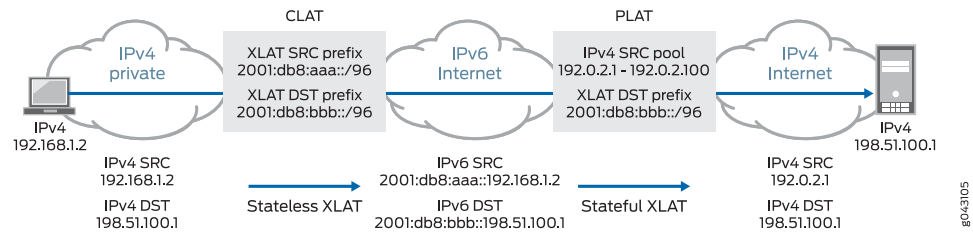

Table 11 on page 159 lists other NAT features and their compatibility with the address-persistent feature.

Table 11: NAT Feature Compatibility with the Address Persistent Feature

Feature			Compatible
PAT pools	IPv4	NAT IPv4 to IPv6	No
		NAT IPv6 to IPv4	Yes
	IPv6	NAT IPv4 to IPv6	No
		NAT IPv6 to IPv4	No
Non-PAT pools			No
Port-overloading			Yes
Persistent NAT in PAT pool			Yes
Port block allocation			Yes
Deterministic NAT			No
Address pooling paired			No
ALG			Yes
(Existing ALG NAT translations , such as FTP/PPTP/RTSP/DNS/SIP from native IPv6 clients.)			

**Related Documentation** • [Introduction to NAT on page 19](#)

## Persistent NAT and NAT64 Configuration Overview

---

To configure persistent NAT, specify the following options with the source NAT rule action (for either a source NAT pool or an egress interface):

- The type of persistent NAT—One of the following: any remote host, target host, or target host port (see [“Understanding Persistent NAT and NAT64” on page 155](#)).
- (Optional) Address mapping—This option allows requests from a specific internal IP address to be mapped to the same reflexive IP address; internal and reflexive ports can be any ports. An external host using any port can send a packet to the internal host by sending the packet to the reflexive IP address (with a configured incoming policy that allows external to internal traffic). If this option is not configured, the persistent NAT binding is for specific internal and reflexive transport addresses.

You can only specify the **address-mapping** option when the persistent NAT type is any remote host and the source NAT rule action is one of the following actions:

- Source NAT pool with IP address shifting
- Source NAT pool with no port translation and no overflow pool
- (Optional) Inactivity timeout—Time, in seconds, that the persistent NAT binding remains in the device’s memory when all the sessions of the binding entry have expired. When the configured timeout is reached, the binding is removed from memory. The default value is 300 seconds. Configure a value from 60 through 7200 seconds.

When all sessions of a persistent NAT binding have expired, the binding remains in a query state in the SRX Series device’s memory for the specified inactivity timeout period. The query binding is automatically removed from memory when the inactivity timeout period expires (the default is 300 seconds). You can explicitly remove all or specific persistent NAT query bindings with the **clear security nat source persistent-nat-table** command.

- (Optional) Maximum session number—Maximum number of sessions with which a persistent NAT binding can be associated. The default is 30 sessions. Configure a value from 8 through 100.

For interface NAT, you need to explicitly disable port overloading with one of the following options at the **[edit security nat source]** hierarchy level:

- port-overloading off
- port-overloading-factor 1

Finally, there are two predefined services that you can use in security policies to permit or deny STUN and persistent NAT traffic:

- **junos-stun**—STUN protocol traffic.
- **junos-persistent-nat**—Persistent NAT traffic.



For the **any remote host** persistent NAT type, the direction of the security policy is from external to internal. For target host or target host port persistent NAT types, the direction of the security policy is from internal to external.

- Related Documentation**
- [Example: Configuring Persistent NAT with Source NAT Address Pool \(CLI\) on page 170](#)
  - [Example: Supporting Network Configuration By Configuring Persistent NAT with Interface NAT on page 163](#)
  - [Understanding Persistent NAT and NAT64 on page 155](#)
  - [Understanding Session Traversal Utilities for NAT \(STUN\) Protocol on page 157](#)

## Example: Configuring Address Persistent NAT64 Pools

This example shows how to configure address persistent NAT64 pools to ensure a sticky mapping relationship between one specific IPv6 prefix, which is calculated by the configured IPv6 prefix length, and one translated IPv4 address.

- [Requirements on page 161](#)
- [Overview on page 161](#)
- [Configuration on page 161](#)
- [Verification on page 163](#)

### Requirements

Before you begin, be sure the existing NAT rules and pool configuration do not conflict with the new one.

### Overview

In this example, you configure an IPv6 prefix length of /64 in an IPv4 source NAT pool for NAT IPv6 to IPv4 translations. Traffic matching the NAT rule and NAT pool perform address persistent translation between the IPv6 prefix and the IPv4 translated address. This configuration can be used on the provider-side translator (PLAT) in a dual-translation scenario, 464XLAT, to enable IPv4 services to work over IPv6-only networks.

### Configuration

- CLI Quick Configuration**
- To quickly configure this example, copy the following commands, paste them into a text file, remove any line breaks, change any details necessary to match your network configuration, copy and paste the commands into the CLI at the **[edit]** hierarchy level, and then enter **commit** from configuration mode.

```
set security nat source pool NAT64 address 198.51.100.240/32 to 198.51.100.254/32
set security nat source pool NAT64 address-persistent subscriber ipv6-prefix-length 64
set security nat source rule-set RS1 from zone trust
set security nat source rule-set RS1 to zone untrust
set security nat source rule-set RS1 rule R1 match source-address 2001:db8::/32
set security nat source rule-set RS1 rule R1 match destination-address 198.51.100.198/32
set security nat source rule-set RS1 rule R1 then source-nat pool NAT64
```

**Step-by-Step Procedure** The following example requires you to navigate throughout various levels in the configuration hierarchy. For instructions on how to do that, see *Using the CLI Editor in Configuration Mode*.

1. Create a source NAT pool.

```
[edit security nat source]
user@host# set pool NAT64 address 198.51.100.240/32 to 198.51.100.254/32
```

2. Specify the IPv6 prefix length for the source NAT pool.

```
[edit security nat source]
user@host# set pool NAT64 address-persistent subscriber ipv6-prefix-length 64
```

3. Create a rule set.

```
[edit security nat source]
user@host# set rule-set RS1 from zone trust
user@host# set rule-set RS1 to zone untrust
```

4. Match the rule.

```
[edit security nat source]
user@host# set rule-set RS1 rule R1 match source-address 2001:db8::/32
user@host# set rule-set RS1 rule R1 match destination-address 198.51.100.198/32
```

5. Provide the action to be performed when the rule matches.

```
[edit security nat source]
user@host# set security nat source rule-set RS1 rule R1 then source-nat pool NAT64
```

**Results** From configuration mode, confirm your configuration by entering the **show security nat** command. If the output does not display the intended configuration, repeat the configuration instructions in this example to correct it.

```
[edit]
user@host# show security nat
source {
  pool NAT64 {
    address {
      198.51.100.240/32 to 198.51.100.254/32;
    }
    address-persistent subscriber ipv6-prefix-length 64;
  }
  rule-set RS1 {
    from zone trust;
    to zone untrust;
    rule R1 {
      match {
        source-address 2001:db8::/32;
        destination-address 198.51.100.198/32;
      }
      then {
```

```

source-nat {
  pool {
    NAT64;
  }
}

```

If you are done configuring the device, enter **commit** from configuration mode.

## Verification

### Verifying NAT Application to Traffic

**Purpose** Verify that the same IPv6 prefix is translated to the persistent IPv4 address.

**Action** From operational mode, enter the **show security flow session** command.

**Related Documentation**

- [Understanding NAT64 IPv6 Prefix to IPv4 Address-Persistent Translation on page 158](#)

## Example: Supporting Network Configuration By Configuring Persistent NAT with Interface NAT

You can configure any of the persistent NAT types with source NAT rules. This example illustrates how to apply persistent NAT with an interface IP address and how to use an interface IP address as a NAT IP address to perform persistent NAT for a specific internal host. It also shows how to maintain persistent address port mapping behavior and persistent NAT filter behavior for the host. You must disable port overloading for interface NAT.

- [Requirements on page 163](#)
- [Overview on page 164](#)
- [Configuration on page 166](#)
- [Verification on page 168](#)

## Requirements

This example uses the following hardware and software components:

- 1 SRX Series device
- 4 PCs

Before you begin:

- Understand the concepts of persistent NAT. See [“Persistent NAT and NAT64 Configuration Overview”](#) on page 160.

## Overview

In a Carrier Grade NAT (CGN) network deployment, you can configure the interface IP address as a NAT address to perform persistent network address translation. In this way, the internal host can create one source NAT mapping relationship by the outgoing traffic initiated from internal to external. Then the external host sends traffic back to this internal host by sending the traffic to this interface NAT address through the shared NAT mapping relationship.

In this example, you first configure the interface NAT rule set `int1` to match traffic from interface `ge-0/0/1` to interface `ge-0/0/2`, and then you configure the NAT rule `in1` to match the specific source and destination addresses to perform persistent NAT. You configure the **any remote host** persistent NAT type when interface NAT is performed.

For packets with source address `192.0.2.0/24` (internal phones) and destination address `198.51.100.0/24` (including STUN server, SIP proxy server, and external phones), you configure interface NAT with the **any remote host** persistent NAT type. Then you disable port overloading for interface NAT.

Next, you configure a security policy to allow persistent NAT traffic from the external network (external zone) to the internal network (internal zone) for any of the remote host persistent NAT types.

---

## Topology

[Figure 17 on page 165](#) shows an interface persistent NAT topology.

Figure 17: Interface Persistent NAT Topology

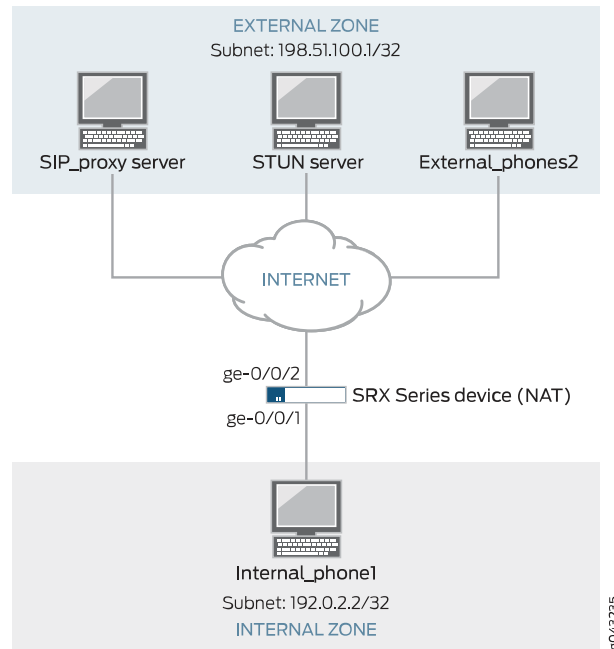

Table 12 on page 165 shows the parameters configured in this example.

Table 12: Interfaces, Zones, Servers, and IP Address Information

Parameter	Description
External Zone	External network
Internal Zone	Internal network
External_phones2	Phone2 address of external network
Internal_phone1	Phone1 address of internal network
SIP_proxy server	SIP proxy server address of external network
STUN server	STUN server address of external network
Subnet 198.51.100.1/32	Destination IP address
Subnet 192.0.2.2/32	Source IP address
ge-0/0/1 and ge-0/0/2	NAT interfaces for traffic direction

## Configuration

**CLI Quick Configuration** To quickly configure this example, copy the following commands, paste them into a text file, remove any line breaks, change any details necessary to match your network configuration, copy and paste the commands into the CLI at the **[edit]** hierarchy level, and then enter **commit** from configuration mode.

```
set security nat source rule-set int1 from interface ge-0/0/1.0
set security nat source rule-set int1 to interface ge-0/0/2.0
set security nat source rule-set int1 rule in1 match source-address 192.0.2.0/24
set security nat source rule-set int1 rule in1 match destination-address 198.51.100.0/24
set security nat source rule-set int1 rule in1 then source-nat interface persistent-nat permit
any-remote-host
set security nat source interface port-overloading off
set security policies from-zone internal to-zone external policy stun_traffic match source-address
internal_phones destination-address stun_server application junos-stun
set security policies from-zone internal to-zone external policy sip_proxy_traffic match
source-address internal_phones destination-address sip_proxy_server application junos-sip
set security policies from-zone internal to-zone external policy sip_traffic match source-address
internal_phones destination-address external_phones application junos-persistent-nat
set security policies from-zone internal to-zone external policy sip_traffic then permit
set security policies from-zone internal to-zone external policy stun_traffic then permit
set security policies from-zone internal to-zone external policy sip_proxy_traffic then permit
```

**Step-by-Step Procedure** The following example requires you to navigate various levels in the configuration hierarchy. For instructions on how to do that, see *Using the CLI Editor in Configuration Mode* in the *CLI User Guide*.

To configure an interface NAT rule set:

1. Create a persistent NAT rule for an interface NAT.

```
[edit security nat source rule-set int1]
user@host# set from interface ge-0/0/1.0
user@host# set to interface ge-0/0/2.0
user@host# set rule in1 match source-address 192.0.2.0/24
user@host# set rule in1 match destination-address 198.51.100.0/24
user@host# set rule in1 then source-nat interface persistent-nat permit
any-remote-host
```

2. Disable port overloading for interface NAT.

```
[edit security]
user@host# set nat source interface port-overloading off
```

3. Configure a security policy to allow STUN traffic from internal SIP phones to an external STUN server.

```
[edit security policies]
user@host# set from-zone internal to-zone external policy stun_traffic match
source-address internal_phones destination-address stun_server application
junos-stun
```

4. Configure a security policy to allow SIP proxy traffic from internal SIP phones to an external SIP proxy server.

```
[edit security policies]
user@host# set from-zone internal to-zone external policy sip_proxy_traffic match
source-address internal_phones destination-address sip_proxy_server application
junos-sip
```

5. Configure a security policy to allow SIP traffic from external SIP phones to internal SIP phones.

```
[edit security policies]
user@host# set from-zone internal to-zone external policy sip_traffic match
source-address internal_phones destination-address external_phones application
junos-persistent-nat
user@host# set from-zone internal to-zone external policy sip_traffic then permit
user@host# set from-zone internal to-zone external policy stun_traffic then permit
user@host# set from-zone internal to-zone external policy sip_proxy_traffic then
permit
```

**Results** From configuration mode, confirm your configuration by entering the **show security nat** and **show security policies** commands. If the output does not display the intended configuration, repeat the instructions in this example to correct the configuration.

```
[edit]
user@host# show security nat
source {
  interface {
    port-overloading off;
  }
  rule-set int1 {
    from interface ge-0/0/1.0;
    to interface ge-0/0/2.0;
    rule in1 {
      match {
        source-address 192.0.2.0/24;
        destination-address 198.51.100.0/24;
      }
      then {
        source-nat {
          interface {
            persistent-nat {
              permit any-remote-host;
            }
          }
        }
      }
    }
  }
}
}
[edit]
user@host# show security policies
from-zone internal to-zone external {
  policy stun_traffic {
```

```

match {
    source-address internal_phones;
    destination-address stun_server;
    application junos-stun;
}
then {
    permit;
}
}
policy sip_proxy_traffic {
    match {
        source-address internal_phones;
        destination-address sip_proxy_server;
        application junos-sip;
    }
    then {
        permit;
    }
}
policy sip_traffic {
    match {
        source-address internal_phones;
        destination-address external_phones;
        application junos-persistent-nat;
    }
    then {
        permit;
    }
}
}

```

If you are done configuring the device, enter **commit** from configuration mode.

## Verification

Confirm that the configuration is working properly.

- [Verifying That Rules Are Matched and Used on page 168](#)
- [Verifying That NAT Traffic Sessions Are Established on page 169](#)

### Verifying That Rules Are Matched and Used

**Purpose** Verify that all the rules are matched and used.

**Action** From operational mode, enter the **show security nat source persistent-nat-table all** command.

```

user@host>show security nat source persistent-nat-table all
Internal Reflective          Source      Type
Left_time/Curr_Sess_Num/   Source
  In_IP    In_Port I_Proto Ref_IP    Ref_Port R_Proto NAT Pool  Conf_time
Max_Sess_Num    NAT Rule
  192.0.2.12 17012  udp    198.51.100.1 28153    udp    interface
any-remote-host 3528/3600 -/-          in1

```



```

192.0.2.12 7078 udp 198.51.100.1 6133 udp interface
any-remote-host -/300 1/30 in1

```

**Meaning** The output displays a summary of persistent NAT information.

### Verifying That NAT Traffic Sessions Are Established

**Purpose** Verify that the sessions are established on the device.

**Action** From operational mode, enter the **show security flow session** command.

```
user@host>show security flow session
```

```

Session ID: 6992, Policy name: sip_proxy_traffic/5, Timeout: 16, Valid
  In: 192.0.2.12/17012 --> 198.51.100.45/5060;udp, If: ge-0/0/1.0, Pkts: 4, Bytes:
1850
  Out: 198.51.100.45/5060 --> 198.51.100.1/28153;udp, If: ge-0/0/2.0, Pkts: 5,
Bytes: 2258

```

```

Session ID: 7382, Policy name: stun_traffic/4, Timeout: 16, Valid
  In: 192.0.2.12/7078 --> 198.51.100.49/3478;udp, If: ge-0/0/1.0, Pkts: 20, Bytes:
1040
  Out: 198.51.100.49/3478 --> 198.51.100.1/6133;udp, If: ge-0/0/2.0, Pkts: 0,
Bytes: 0

```

**Meaning** The **show security flow session** command displays active sessions on the device and each session's associated security policy. The output shows traffic entering the device using the private source address 192.0.2.12 destined to a public host at 198.51.100.45. The return traffic from this flow travels to the translated public address 198.51.100.1.

- **Session ID**—Number that identifies the session. Use this ID to get more information about the session such as policy name or number of packets in and out.
- **sip\_proxy\_traffic**—Policy name that permitted the SIP traffic from the internal SIP phones to the external SIP proxy server.
- **In**—Incoming flow (source and destination IP addresses with their respective source and destination port numbers. The session is UDP, and the source interface for this session is ge-0/0/1.0).
- **Out**—Reverse flow (source and destination IP addresses with their respective source and destination port numbers. The session is UDP, and the destination interface for this session is ge-0/0/2.0).
- **stun\_traffic**—Policy name that permitted the STUN traffic from the internal SIP phones to the external STUN server.

**Related Documentation**

- [Understanding Persistent NAT and NAT64 on page 155](#)
- [Persistent NAT and NAT64 Configuration Overview on page 160](#)

## Example: Configuring Persistent NAT with Source NAT Address Pool (CLI)

---

You can configure any of the persistent NAT types with source NAT rules. The example in this section shows how to configure persistent NAT when source NAT is performed with a user-defined address pool.

The following example configures the target host persistent NAT type when source NAT is performed. In the following configuration, the source NAT address pool **sp1** consists of the address 203.0.113.5/32. The source NAT rule set **srs1** configures the following:

- Traffic direction is from zone **internal** to zone **external**.
- For packets with source address in the 192.0.2.0/24 subnet (internal phones) and destination address 198.51.100.0/24 (including STUN server, SIP proxy server and external phones), use the source NAT pool **sp1** to perform source NAT with the target host persistent NAT type.
- Set the persistent NAT **inactivity-timeout** to 180 seconds.

To configure the source NAT address pool:

```
user@host# set security nat source pool sp1 address 203.0.113.5/32
```

To configure the source NAT rule set:

```
user@host# set security nat source rule-set srs1 from zone internal
user@host# set security nat source rule-set srs1 to zone external
user@host# set security nat source rule-set srs1 rule sr1 match source-address 192.0.2.0/24
user@host# set security nat source rule-set srs1 rule sr1 match destination-address 198.51.100.0/24
user@host# set security nat source rule-set srs1 rule sr1 then source-nat pool sp1
user@host# set security nat source rule-set srs1 rule sr1 then source-nat pool persistent-nat
  permit target-host
user@host# set security nat source rule-set srs1 rule sr1 then source-nat pool persistent-nat
  inactivity-timeout 180
```

For the target host persistent NAT type, configure a security policy to allow persistent NAT traffic from the internal network (internal zone) to the external network (external zone).

To configure a security policy to allow STUN traffic from internal SIP phones to an external STUN server:

```
user@host# set security policies from-zone internal to-zone external policy stun_traffic
  match source-address internal_phones destination-address stun_server application
  junos-stun
user@host# set security policies from-zone internal to-zone external policy stun_traffic
  then permit
```

To configure a security policy to allow SIP proxy traffic from internal SIP phones to an external SIP proxy server:

```
user@host# set security policies from-zone internal to-zone external policy
  sip_proxy_traffic match source-address internal_phones destination-address
  sip_proxy_server application junos-sip
```

```
user@host# set security policies from-zone internal to-zone external policy
stun_proxy_traffic then permit
```

To configure a security policy to allow SIP traffic from internal to external SIP phones:

```
user@host# set security policies from-zone internal to-zone external policy sip_traffic
match source-address internal_phones destination-address external_phones application
junos-persistent-nat
user@host# set security policies from-zone internal to-zone external policy sip_traffic
then permit
```

- Related Documentation**
- [Understanding Persistent NAT and NAT64 on page 155](#)
  - [Persistent NAT and NAT64 Configuration Overview on page 160](#)

## Example: Configuring Address-Dependent Filtering for IPv6 Clients

This example shows how to configure address-dependent filtering for IPv6 clients using NAT64.

- [Requirements on page 171](#)
- [Overview on page 171](#)
- [Configuration on page 171](#)
- [Verification on page 174](#)

### Requirements

Before you begin:

- Ensure that IPv6 is enabled on the device.
- Ensure that the existing NAT rule and pool configuration do not conflict with the new ones.

### Overview

In this example you use NAT64 to send packets from the IPv6 internal host to the IPv4 external host and from the IPv4 external host to the IPv4 internal host.

### Configuration

- CLI Quick Configuration**
- To quickly configure this example, copy the following commands, paste them into a text file, remove any line breaks, change any details necessary to match your network configuration, copy and paste the commands into the CLI at the **[edit]** hierarchy level, and then enter **commit** from configuration mode.

```
set security nat static rule-set test_rs from interface ge-0/0/1
set security nat static rule-set test_rs rule test_rule match destination-address
2001:db8::/128
set security nat static rule-set test_rs rule test_rule then static-nat prefix 10.2.2.15/32
set security nat source pool myipv4 address 203.0.113.2
set security nat source rule-set myipv4_rs from interface ge-0/0/1
```

```
set security nat source rule-set myipv4_rs to interface ge-0/0/2
set security nat source rule-set myipv4_rs rule ipv4_rule match source-address
  2001:db8::/96
set security nat source rule-set myipv4_rs rule ipv4_rule match destination-address
  10.2.2.15
set security nat source rule-set myipv4_rs rule ipv4_rule then source-nat pool myipv4
set security nat source rule-set myipv4_rs rule ipv4_rule then source-nat pool persistent-nat
  permit target-host
```

**Step-by-Step  
Procedure**

The following example requires you to navigate various levels in the configuration hierarchy. For instructions on how to do that, see *Using the CLI Editor in Configuration Mode*.

To configure address-dependent filtering for IPv6 clients:

1. Create a set of rules for NAT64.

```
[edit security nat static]
user@host# set rule-set test_rs from interface ge-0/0/1
```

2. Match the rule.

```
[edit security nat static]
user@host# set rule-set test_rs rule test_rule match destination-address
  2001:db8::/128
```

3. Provide the action to be performed when the rule matches.

```
[edit security nat static]
user@host# set rule-set test_rs rule test_rule then static-nat prefix 10.2.2.15/32
```

4. Define a source address pool and add the address to the pool.

```
[edit security nat]
user@host# set source pool myipv4 address 203.0.113.2
```

5. Create another set of rules for NAT64.

```
[edit security nat]
user@host# set source rule-set myipv4_rs from interface ge-0/0/1
```

6. Match the rule with the source address.

```
[edit security nat]
user@host# set source rule-set myipv4_rs rule ipv4_rule match source-address
  2001:db8::/96
```

7. Match the rule with the destination address.

```
[edit security nat]
user@host# set source rule-set myipv4_rs rule ipv4_rule match destination-address
  10.2.2.15
```

8. Provide the action to be performed when the rules match.

```
[edit security nat]
user@host# set source rule-set myipv4_rs rule ipv4_rule then source-nat pool myipv4
```

9. Configure persistent NAT.

```
[edit security nat]
user@host# set source rule-set myipv4_rs rule ipv4_rule then source-nat pool
persistent-nat permit target-host
```

**Results** From configuration mode, confirm your configuration by entering the **show nat source** command. If the output does not display the intended configuration, repeat the configuration instructions in this example to correct it.

```
[edit security]
user@host#show nat source
pool myipv4 {
    address {
        203.0.113.2/32;
    }
}
rule-set test_rs {
    rule test_rule {
        match {
            destination-address 2001:db8::/128;
        }
    }
}
rule-set myipv4_rs {
    from interface ge-0/0/1.0;
    to interface ge-0/0/2.0;
    rule ipv4_rule {
        match {
            source-address 2001:db8::/96;
            destination-address 10.2.2.15/32;
        }
        then {
            source-nat {
                pool {
                    myipv4;
                    persistent-nat {
                        permit target-host;
                    }
                }
            }
        }
    }
}
```

If you are done configuring the device, enter **commit** from configuration mode.

## Verification

Confirm that the configuration is working properly:

- [Verifying That the Configuration Is Enabled and Working on page 174](#)
- [Verifying That Rules Are Matched and Used on page 174](#)

### Verifying That the Configuration Is Enabled and Working

---

**Purpose** Verify that the configuration is enabled and working.

**Action** From operational mode, enter the following commands:

- `show security nat static rule test_rule`
- `show security nat source rule ipv4_rule`
- `show security nat source pool myipv4`

### Verifying That Rules Are Matched and Used

---

**Purpose** Verify that all the rules are matched and used.

**Action** From operational mode, enter the `show security nat source persistent-nat-table all` command.

**Related Documentation**

- [Understanding Persistent NAT and NAT64 on page 155](#)
- [Persistent NAT and NAT64 Configuration Overview on page 160](#)

## Example: Configuring Endpoint-Independent Filtering for IPv6 Clients

---

This example shows how to configure endpoint-independent filtering for IPv6 clients using NAT64.

- [Requirements on page 174](#)
- [Overview on page 175](#)
- [Configuration on page 175](#)
- [Verification on page 177](#)

## Requirements

Before you begin:

- Ensure that IPv6 is enabled on the device
- Ensure that the existing NAT rules and pool configuration do not conflict with the new ones.

## Overview

In this example you use NAT64 to send packets from the IPv6 internal host to the IPv4 external host and from the IPv4 external host to the IPv4 internal host.

## Configuration

**CLI Quick Configuration** To quickly configure this example, copy the following commands, paste them into a text file, remove any line breaks, change any details necessary to match your network configuration, copy and paste the commands into the CLI at the **[edit]** hierarchy level, and then enter **commit** from configuration mode.

```
set security nat static rule-set test_rs from interface ge-0/0/1
set security nat static rule-set test_rs rule test_rule match destination-address
  2001:db8::/128
set security nat static rule-set test_rs rule test_rule then static-nat prefix 10.2.2.15/32
set security nat source pool myipv4 address 203.0.113.2
set security nat source rule-set myipv4_rs from interface ge-0/0/1
set security nat source rule-set myipv4_rs to interface ge-0/0/2
set security nat source rule-set myipv4_rs rule ipv4_rule match source-address
  2001:db8::/96
set security nat source rule-set myipv4_rs rule ipv4_rule match destination-address
  10.2.2.15
set security nat source rule-set myipv4_rs rule ipv4_rule then source-nat pool myipv4
set security nat source rule-set myipv4_rs rule ipv4_rule then source-nat pool persistent-nat
  permit any-remote-host
```

**Step-by-Step Procedure** The following example requires you to navigate various levels in the configuration hierarchy. For instructions on how to do that, see *Using the CLI Editor in Configuration Mode*.

To configure endpoint-independent filtering for IPv6 clients:

1. Create a set of rules for NAT64.

```
[edit security nat static]
user@host# set rule-set test_rs from interface ge-0/0/1
```

2. Match the rule.

```
[edit security nat static]
user@host# set rule-set test_rs rule test_rule match destination-address
  2001:db8::/128
```

3. Provide the action to be performed when the rule matches.

```
[edit security nat static]
user@host# set rule-set test_rs rule test_rule then static-nat prefix 10.2.2.15/32
```

4. Define a source address pool and add the address to the pool.

```
[edit security nat]
user@host# set source pool myipv4 address 203.0.113.2
```

5. Create another set of rules for NAT64.

```
[edit security nat]
user@host# set source rule-set myipv4_rs from interface ge-0/0/1
```

6. Match the rule with the source address.

```
[edit security nat]
user@host# set source rule-set myipv4_rs rule ipv4_rule match source-address
2001:db8::/96
```

7. Match the rule with the destination address.

```
[edit security nat]
user@host# set source rule-set myipv4_rs rule ipv4_rule match destination-address
10.2.2.15
```

8. Provide the action to be performed when the rules match.

```
[edit security nat]
user@host# set source rule-set myipv4_rs rule ipv4_rule then source-nat pool myipv4
```

9. Configure persistent NAT.

```
[edit security nat]
user@host# set source rule-set myipv4_rs rule ipv4_rule then source-nat pool
persistent-nat permit any-remote-host
```

**Results** From configuration mode, confirm your configuration by entering the **show nat source** command. If the output does not display the intended configuration, repeat the configuration instructions in this example to correct it.

```
[edit security]
user@host# show nat source
    pool myipv4 {
        address {
            203.0.113.2/32;
        }
    }
    rule-set test_rs {
        rule test_rule {
            match {
                destination-address 2001:db8::/128;
            }
        }
    }
}
rule-set myipv4_rs {
    from interface ge-0/0/1.0;
    to interface ge-0/0/2.0;
    rule ipv4_rule {
        match {
            source-address 2001:db8::/96;
            destination-address 10.2.2.15/32;
        }
    }
}
```



```

    }
    then {
        source-nat {
            pool {
                myipv4;
                persistent-nat {
                    permit any-remote-host;
                }
            }
        }
    }
}
}
}
}

```

If you are done configuring the device, enter **commit** from configuration mode.

## Verification

Confirm that the configuration is working properly:

- [Verifying That the Configuration is Enabled and Working on page 177](#)
- [Verifying That Rules Are Matched and Used on page 177](#)

### Verifying That the Configuration is Enabled and Working

**Purpose** Verify that the configuration is enabled and working.

**Action** From operational mode, enter the following commands.

- **show security nat static rule test\_rule**
- **show security nat source rule ipv4\_rule**
- **show security nat source pool myipv4**

### Verifying That Rules Are Matched and Used

**Purpose** Verify that all the rules are matched and used.

**Action** From operational mode, enter the **show security nat source persistent-nat-table all** command.

**Related Documentation**

- [Understanding Persistent NAT and NAT64 on page 155](#)
- [Persistent NAT and NAT64 Configuration Overview on page 160](#)

## Example: Setting Maximum Persistent NAT Bindings

---

This example shows how to increase the persistent NAT capacity.

- [Requirements on page 178](#)
- [Overview on page 178](#)
- [Configuration on page 178](#)
- [Verification on page 179](#)

### Requirements

Before you begin, see “[Understanding Persistent NAT and NAT64](#)” on page 155.

### Overview

In this example, you enable the maximize persistent NAT capacity option. This option is supported only on Services Processing Cards (SPCs) for SRX1400 devices with SRX1K-NPC-SPC-1-10-40, SRX3000 Series devices with SRX3K-SPC-1-10-40, and SRX5000 Series devices with SRX5K-SPC-2-10-40SPC. Note that for the SRX5000 Series devices with SRX5K-SPC-2-10-40SPC, the persistent NAT binding number is maximized at the cost of reducing the maximum session number.

To enable this option, the supported central point maximum binding capacity can be approximately increased to 1/8 of the central point session capacity up to 2M and the supported SPU maximum binding capacity can be approximately increased to 1/4 of each SPU session capacity. Accordingly, the flow session capacity will decrease by 1/4 on both the CP and each of the SPU.

By default, the persistent NAT binding capacity on both the central point and the SPU of an SRX5400, SRX5600, or SRX5800 device is 64,000. In this example, you enable the session capacity to maximum 20,000,000 on the central point and maximum 1,100,000 on each of the SPUs with maximum session configuration. If you enable the **maximize-persistent-nat-capacity** option, an SRX5400, SRX5600, or SRX5800 device with 4 GB of memory can support maximum 2M persistent NAT bindings on the central point and 275,000 bindings on each of the SPUs.

### Configuration

#### Step-by-Step Procedure

To increase the persistent NAT capacity:

1. Set maximize persistent NAT capacity option.

[edit]

```
user@host# set security forwarding-process application-services  
maximize-persistent-nat-capacity
```

2. If you are done configuring the device, commit the configuration.

[edit]

```
user@host# commit
```

3. Restart the system from operational mode.

```
[edit]  
user@host# request system reboot
```



**NOTE:** When switching to maximize persistent NAT capacity mode or back to regular mode, you must restart the device.

4. If you want to switch the device back to regular mode, delete the maximize persistent NAT capacity mode configuration.

```
[edit]  
user@host# delete security forwarding-process application-services  
maximize-persistent-nat-capacity
```

## Verification

### Verifying Increased Persistent NAT Capacity

**Purpose** Verify that you have increased the persistent NAT capacity.

**Action** From operational mode, enter the **show security forwarding-process application-services** command.

**Related Documentation**

- [Introduction to NAT on page 19](#)



## CHAPTER 8

# Configuring NAT Hairpinning

- [Persistent NAT Hairpinning Overview on page 181](#)
- [Example: Configuring Persistent NAT Hairpinning with Source NAT Pool with Address Shifting on page 182](#)

### Persistent NAT Hairpinning Overview

---

When traffic is sent between two hosts, the source host of the traffic may only know the destination host by its public IP address. In reality, the destination host may be in the same private address space as the source host. Hairpinning is the process of returning the traffic in the direction from where it came from as a way to get it to its destination host in a private subnetwork.

Generally, a source host in a subnetwork may not recognize that the traffic is intended for a destination host within the same subnetwork, because it identifies the destination host only by its public IP address. The NAT analyzes the IP packets and routes the packet back to the correct host.

NAT hairpinning support is required if two hosts on the internal network want to communicate with each other by using a binding on the NAT device. In this case, the NAT device receives a packet from the internal network and forwards it back to the internal network. If hairpinning is not supported, forwarding the packet will fail and it will be dropped.



---

#### NOTE:

- NAT hairpinning behavior is not supported by target host persistent NAT and target host port persistent NAT. Only any remote host persistent NAT supports hairpinning behavior.
  - To allow hairpinning, you must configure a security policy to allow traffic between endpoints in the same zone. Actually the two endpoints can be located in two different zones as well as long as either of the two hosts can only see the public address of the peer.
  - Persistent NAT hairpinning applies only to any remote host persistent NAT type.
-

- Related Documentation**
- [Example: Configuring Persistent NAT Hairpinning with Source NAT Pool with Address Shifting on page 182](#)
  - [Introduction to NAT on page 19](#)

## Example: Configuring Persistent NAT Hairpinning with Source NAT Pool with Address Shifting

---

This example shows how to configure persistent NAT hairpinning.

### Requirements

Before you begin:

- Configure network interfaces on the device. See *Interfaces Feature Guide for Security Devices*.
- Create security zones and assign interfaces to them. See *Understanding Security Zones*.

### Overview

Hairpinning allows packets from the private network to be translated and then looped back to the private network rather than being passed through to the public network. Hairpinning feature enables using a corresponding record in the NAT table to recognize that a packet is addressed to a host in the local network. Then it translates the destination IP address and sends the packet back to the local network (as well as in case of port mapping). This ensures that traffic between the two hosts work properly.

Hairpinning enables two endpoints (Host 1 and Host 2) on the private network to communicate even if they only use each other's external IP addresses and ports. This is explained in [Figure 18 on page 183](#).

When Host 1 sends traffic to Host 3, a NAT binding between Host 1's internal source IP address and port is associated in the NAT table with its external IP address and port. The same thing happens when Host 2 sends traffic to Host 3. In this way, when Host 1 and Host 2 want to communicate, they can identify each other's external IP addresses.

For example, if Host 1 communicates with Host 2, NAT (with hairpinning support) is used to route the packets, which contain Host 2's external address, back to Host 2's internal address.

Figure 18: Persistent NAT Hairpinning

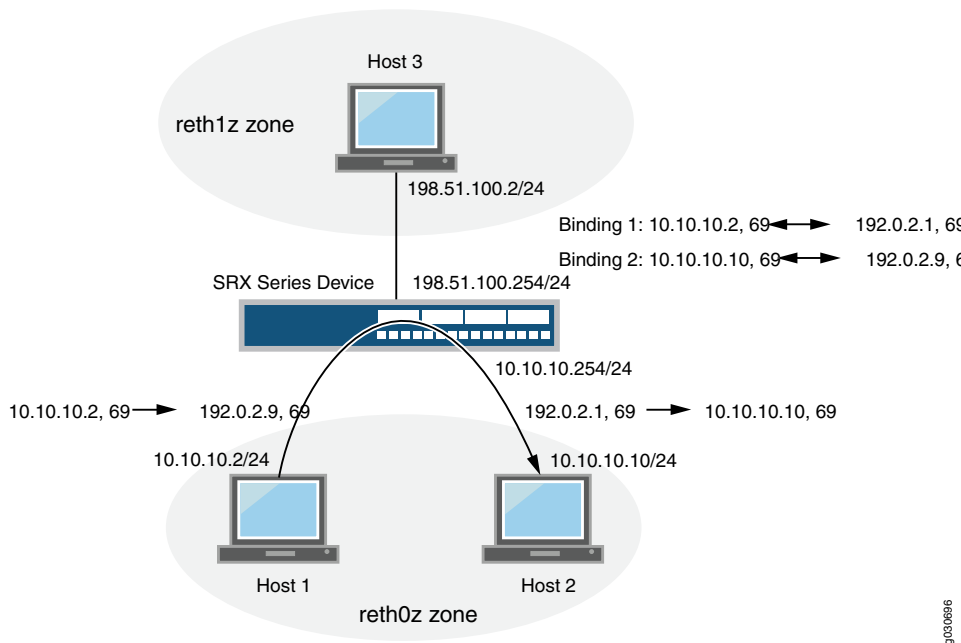

In [Figure 18 on page 183](#), the following parameters are used:

- Host 1 IP address - 10.10.10.2/24
- Host 2 IP address - 10.10.10.10/24
- Intra-zone IP address - 10.10.10.254/24
- Host 3 IP address - 198.51.100.2/24
- Inter-zone IP address - 198.51.100.254/24
- Host 1 and Host 2 are in zone **reht0z**, and Host 3 is in **reth1z** zone

[Table 13 on page 183](#) shows the binding table used in this example.

Table 13: Persistent NAT Binding Table

Original Source IP Address	Translated Source IP Address
10.10.10.2/24 to 10.10.10.11/24	192.0.2.1/32 to 192.0.2.10/32

Configuration

Step-by-Step Procedure

To configure persistent NAT hairpinning:

1. Configure interfaces.

```
[edit]
user@host# set interfaces ge-11/0/0 unit 0 family inet address 10.10.10.254/24
user@host# set interfaces ge-11/0/1 unit 0 family inet address 198.51.100.254/24
```

2. Create zones (reth0z and reth1z).

```
[edit]
user@host# set security zones security-zone reth0z host-inbound-traffic
system-services all
user@host# set security zones security-zone reth0z host-inbound-traffic protocols
all
user@host# set security zones security-zone reth0z interfaces ge-11/0/0.0
user@host# set security zones security-zone reth1z host-inbound-traffic
system-services all
user@host# set security zones security-zone reth1z host-inbound-traffic protocols
all
user@host# set security zones security-zone reth1z interfaces ge-11/0/1.0
```

3. Create policies for zones reth0z and reth1z.

```
[edit]
user@host# set security address-book global address subnet10 10.10.10.0/24
user@host# set security address-book global address subnet20 198.51.100.0/24
user@host# set security policies from-zone reth0z to-zone reth1z policy p1 match
source-address subnet10
user@host# set security policies from-zone reth0z to-zone reth1z policy p1 match
destination-address subnet20
user@host# set security policies from-zone reth0z to-zone reth1z policy p1 match
application any
user@host# set security policies from-zone reth0z to-zone reth1z policy p1 then
permit
user@host# set security policies default-policy deny-all
```

4. Add same zone policy to do persistent NAT hairpinning.

```
user@host# set security policies from-zone reth0z to-zone reth0z policy p2 match
source-address subnet10
user@host# set security policies from-zone reth0z to-zone reth0z policy p2 match
destination-address subnet10
user@host# set security policies from-zone reth0z to-zone reth0z policy p2 match
application any
user@host# set security policies from-zone reth0z to-zone reth0z policy p2 then
permit
```

5. Create a source NAT pool for Host 1 and Host 2 (src1).

```
[edit]
user@host# set security nat source pool src1 address 192.0.2.1/32 to 192.0.2.10/32
```

6. Specify the beginning of the original source IP address range for Host 1 and Host 2 (src1).

```
[edit]
user@host# set security nat source pool src1 host-address-base 10.10.10.2/24
```

7. Configure the source NAT rule set r1.

```
[edit]
user@host# set security nat source rule-set r1 from zone reth0z
```



```

user@host# set security nat source rule-set r1 to zone reth1z
user@host# set security nat source rule-set r1 to zone reth0z
user@host# set security nat source rule-set r1 rule rule1 match source-address
10.10.10.0/24
user@host# set security nat source rule-set r1 rule rule1 match destination-address
10.10.10.0/24
user@host# set security nat source rule-set r1 rule rule1 match destination-address
198.51.100.0/24
user@host# set security nat source rule-set r1 rule rule1 then source-nat pool src1
user@host# set security nat source rule-set r1 rule rule1 then source-nat pool
persistent-nat permit any-remote-host
user@host# set security nat source rule-set r1 rule rule1 then source-nat pool
persistent-nat inactivity-timeout 900
user@host# set security nat source rule-set r1 rule rule1 then source-nat pool
persistent-nat max-session-number 20

```

**Results** From configuration mode, enter the **show security nat** command to confirm your configuration. If the output does not display the intended configuration, repeat the configuration instructions in this example to correct it.

```

[edit]
user@host# show security nat
source {
  pool src1 {
    address {
      192.0.2.1/32 to 192.0.2.10/32;
    }
    host-address-base 10.10.10.2/24;
  }
  rule-set r1 {
    from zone reth0z;
    to zone [ reth0z reth1z ];
    rule rule1 {
      match {
        source-address 10.10.10.0/24;
        destination-address [10.10.10.0/24 198.51.100.0/24];
      }
      then {
        source-nat {
          pool {
            src1;
            persistent-nat {
              permit any-remote-host;
              inactivity-timeout 900;
              max-session-number 20;
            }
          }
        }
      }
    }
  }
}

```

If you are done configuring the device, enter **commit** from configuration mode.

## Verification

### Traffic Sent Between the Hosts Creating Binding 1

**Purpose** Verify traffic sent from between the hosts (Host 1 and Host 3) creating binding 1.

**Action** `user@host>show security nat source persistent-nat-table all`  
`sendip -d r28 -p ipv4 -iv 4 -is 10.10.10.2 -id 198.51.100.2 -p udp -us 69 -ud 69 198.51.100.2`

Source-IP: 10.10.10.2  
 Source-port: 69  
 Dst-IP: 198.51.100.2  
 Dst-port: 69  
 Binding1 is below:

Internal Curr_Sess_Num/ In_IP	Reflective In_Port Max_Sess_Num NAT Rule	Source Ref_IP	Ref_Port	NAT Pool	Type	Left_time/ Conf_time
10.10.10.2 69	192.0.2.1	69	src1	any-remote-host	-/900	1/20
	rule1					

### Traffic Sent Between the Hosts Creating Binding 2

**Purpose** Verify traffic sent from between the hosts (Host 2 and Host 3) creating binding 2.

**Action** `user@host>show security nat source persistent-nat-table all`  
`sendip -d r28 -p ipv4 -iv 4 -is 10.10.10.10 -id 198.51.100.2 -p udp -us 69 -ud 69 198.51.100.2`

Source-IP: 10.10.10.10  
 Source-port: 69  
 Dst-IP: 198.51.100.2  
 Dst-port: 69  
 Binding2 is below:

Internal Curr_Sess_Num/ In_IP	Reflective In_Port Max_Sess_Num NAT Rule	Source Ref_IP	Ref_Port	NAT Pool	Type	Left_time/ Conf_time
10.10.10.2 69	192.0.2.1	69	src1	any-remote-host	-/900	1/20
	rule1					
10.10.10.10 69	192.0.2.9	69	src1	any-remote-host	-/900	1/20
	rule1					

### Traffic Sent Between Two Hosts

**Purpose** Verify the traffic sent from Host 1 to Host 2:

**Action**    `user@host>show security flow session`

```
sendip -d r28 -p ipv4 -iv 4 -is 10.10.10.2 -id 192.0.2.9 -p udp -us 69 -ud 69
192.0.2.9
```

```
Session ID: 100007628, Policy name: default-policy/2, Timeout: 52, Valid
In: 10.10.10.2/69 --> 192.0.2.9/69;udp, If: ge-0/0/0.0, Pkts: 2, Bytes: 112
Out: 10.10.10.10/69 --> 192.0.2.1/69;udp, If: ge-0/0/0.0, Pkts: 0, Bytes: 0
Total sessions: 1
```

**Related Documentation**    • [Persistent NAT Hairpinning Overview on page 181](#)



## CHAPTER 9

# Configuring NAT for Multicast Flows

- [Understanding NAT for Multicast Flows on page 189](#)
- [Example: Configuring NAT for Multicast Flows on page 190](#)

### Understanding NAT for Multicast Flows

---

Network Address Translation (NAT) can be used to translate source addresses in IPv4 multicast flows and to translate IPv4 multicast group destination addresses.

Either static NAT or destination NAT can be used to perform multicast group address translation. Static NAT allows connections to be originated from either side of the network, but translation is limited to one-to-one addresses or between blocks of addresses of the same size. No address pools are necessary. Use the **static** configuration statement at the **[edit security nat]** hierarchy level to configure static NAT rule sets for multicast traffic. Destination NAT allows connections to be initiated only for incoming network connections—for example, from the Internet to a private network. Use the **destination** configuration statement at the **[edit security nat]** hierarchy level to configure destination NAT pools and rule sets.

Source NAT for multicast traffic is supported only by using IP address shifting to translate the original source IP address to an IP address from a user-defined address pool. This type of translation is one-to-one, static, and without port address translation. If the original source IP address range is larger than the IP address range in the user-defined pool, untranslated packets are dropped. The mapping does not provide bidirectional mapping, which static NAT provides. Use the **source** configuration statement at the **[edit security nat]** hierarchy level to configure source NAT pools and rule sets. When you define the source NAT pool for this type of source NAT, use the **host-address-base** option to specify the start of the original source IP address range.

#### Related Documentation

- [Understanding Destination NAT on page 109](#)
- [Understanding Destination NAT on page 109](#)
- [Understanding Source NAT Pools with Address Shifting on page 85](#)
- [Example: Configuring NAT for Multicast Flows on page 190](#)

## Example: Configuring NAT for Multicast Flows

---

This example shows how to configure a Juniper Networks device for address translation of multicast flows.

- [Requirements on page 190](#)
- [Overview on page 190](#)
- [Configuration on page 192](#)
- [Verification on page 197](#)

### Requirements

Before you begin:

1. Configure network interfaces on the device. See the *Interfaces Feature Guide for Security Devices*.
2. Create security zones and assign interfaces to them. See *Understanding Security Zones*.
3. Configure the device for multicast forwarding. See *Multicast Protocols Feature Guide*.

### Overview

This example uses the trust security zone for the private address space and the untrust security zone for the public address space. [Figure 19 on page 191](#) depicts a typical deployment of the Juniper Networks device for multicast forwarding. The source router R1 sends multicast packets with source addresses in the range 203.0.113.100 through 203.0.113.110 and the group address 233.252.0.1/32 toward the Juniper Networks device. The source router R1 is in the private network (trust zone) upstream of the Juniper Networks device. There are several receivers in the public network (untrust zone) downstream of the device.

The Juniper Networks device translates incoming multicast packets from R1 before forwarding them out on the downstream interfaces. The following translations are applied:

- For the interface to R2, the source address is untranslated, and the group address is translated to 233.252.0.2/32.
- For the interface to R3, the source address is translated to an address in the range 198.51.100.200 through 198.51.100.210, and the group address is translated to 233.252.0.2/32.
- For the interface to R4, the source address is translated to an address in the range 10.10.10.100 through 10.10.10.110, and the group address is translated to 233.252.0.2/32.

Figure 19: NAT Translations for Multicast Flows

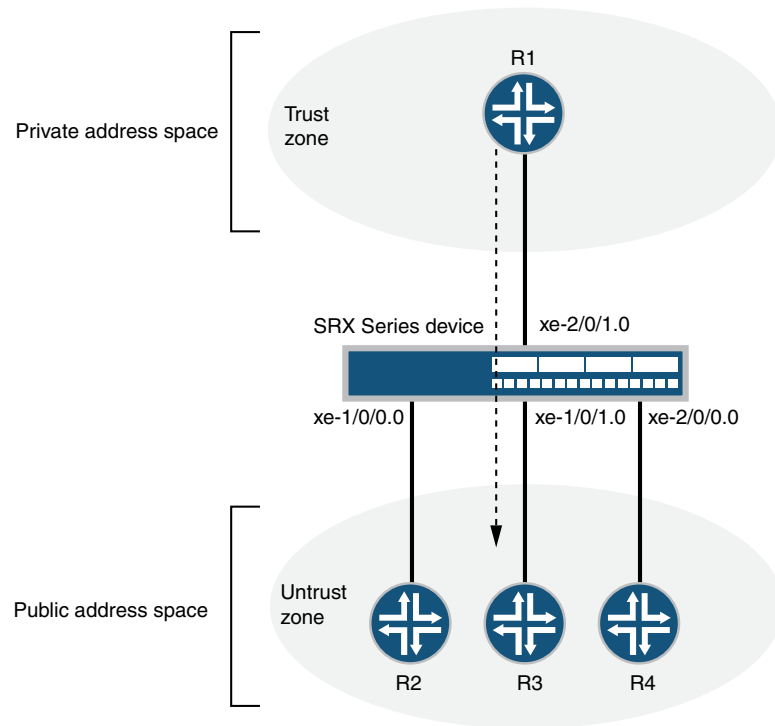

From R1	To R2	To R3	To R4
Original Group IP	Group IP	Group IP	Group IP
233.252.0.1/32	233.252.0.2/32	233.252.0.2/32	233.252.0.2/32
Original Source IP	Source IP	Source IP	Source IP
203.0.113.100 - 203.0.113.110	203.0.113.100 - 203.0.113.110	198.51.100.200 - 198.51.100.210	10.10.10.100 - 10.10.10.110

g/30689

This example describes the following configurations:

- Destination NAT pool **dst-nat-pool** that contains the IP address 233.252.0.2/32.
- Destination NAT rule set **rs1** with rule **r1** to match packets arriving on interface **xe-2/0/1.0** with the destination IP address 233.252.0.1/32. For matching packets, the destination address is translated to the IP address in the **dst-nat-pool** pool.
- Source NAT pool **src-nat-shift-1** that contains the IP address range 198.51.100.200/32 through 198.51.100.210/32. For this pool, the beginning of the original source IP address range is 203.0.113.100/32 and is specified with the **host-address-base** option.

- Source NAT rule set **rs-shift1** with rule **r1** to match packets from the trust zone to interface **xe-1/0/1.0** with a source IP address in the **203.0.113.96/28** subnet. For matching packets that fall within the source IP address range specified by the **src-nat-shift-1** configuration, the source address is translated to the IP address in the **src-nat-shift-1** pool.
- Source NAT pool **src-nat-shift-2** that contains the IP address range **10.10.10.100/32** through **10.10.10.110/32**. For this pool, the beginning of the original source IP address range is **203.0.113.100/32** and is specified with the **host-address-base** option.
- Source NAT rule set **rs-shift2** with rule **r1** to match packets from the trust zone to interface **xe-2/0/0.0** with a source IP address in the **203.0.113.96/28** subnet. For matching packets that fall within the source IP address range specified by the **src-nat-shift-2** configuration, the source address is translated to the IP address in the **src-nat-shift-2** pool.
- Proxy ARP for the addresses **203.0.113.100** through **203.0.113.110** on interface **xe-1/0/0.0**, addresses **198.51.100.200** through **198.51.100.210** on interface **xe-1/0/1.0**, and addresses **10.10.10.100** through **10.10.10.110** on interface **xe-2/0/0.0**. This allows the Juniper Networks security device to respond to ARP requests received on the interface for those addresses.
- Security policy to permit traffic from the trust zone to the untrust zone.
- Security policy to permit traffic from the untrust zone to the translated destination IP address in the trust zone.

## Configuration

**CLI Quick Configuration** To quickly configure this example, copy the following commands, paste them into a text file, remove any line breaks, change any details necessary to match your network configuration, copy and paste the commands into the CLI at the **[edit]** hierarchy level, and then enter **commit** from configuration mode.

```
set security nat source pool src-nat-shift-1 address 198.51.100.200/32 to 198.51.100.210/32
set security nat source pool src-nat-shift-1 host-address-base 203.0.113.100/32
set security nat source pool src-nat-shift-2 address 10.10.10.100/32 to 10.10.10.110/32
set security nat source pool src-nat-shift-2 host-address-base 203.0.113.100/32
set security nat source rule-set rs-shift1 from zone trust
set security nat source rule-set rs-shift1 to interface xe-1/0/1.0
set security nat source rule-set rs-shift1 rule r1 match source-address 203.0.113.96/28
set security nat source rule-set rs-shift1 rule r1 then source-nat pool src-nat-shift1
set security nat source rule-set rs-shift2 from zone trust
set security nat source rule-set rs-shift2 to interface xe-2/0/0.0
set security nat source rule-set rs-shift2 rule r2 match source-address 203.0.113.96/28
set security nat source rule-set rs-shift2 rule r2 then source-nat pool src-nat-shift2
set security nat destination pool dst-nat-pool address 233.252.0.1/32
set security nat destination rule-set rs1 from interface xe-2/0/1.0
set security nat destination rule-set rs1 rule r1 match destination-address 233.252.0.1/32
set security nat destination rule-set rs1 rule r1 then destination-nat pool dst-nat-pool
set security nat proxy-arp interface xe-1/0/0.0 address 203.0.113.100/32 to
203.0.113.110/32
set security nat proxy-arp interface xe-1/0/1.0 address 198.51.100.200/32 to
198.51.100.210/32
```



```

set security nat proxy-arp interface xe-2/0/0.0 address 10.10.10.100/32 to 10.10.10.110/32
set security policies from-zone trust to-zone untrust policy internet-access match
  source-address any
set security policies from-zone trust to-zone untrust policy internet-access match
  destination-address any
set security policies from-zone trust to-zone untrust policy internet-access match
  application any
set security policies from-zone trust to-zone untrust policy internet-access then permit
set security policies from-zone untrust to-zone trust policy dst-nat-pool-access match
  source-address any
set security policies from-zone untrust to-zone trust policy dst-nat-pool-access match
  destination-address 233.252.0.1/21
set security policies from-zone untrust to-zone trust policy dst-nat-pool-access match
  application any
set security policies from-zone untrust to-zone trust policy dst-nat-pool-access then
  permit

```

#### Step-by-Step Procedure

The following example requires you to navigate various levels in the configuration hierarchy. For instructions on how to do that, see *Using the CLI Editor in Configuration Mode*.

To configure the destination and source NAT translations for multicast flows:

1. Create a destination NAT pool.  

```

[edit security nat destination]
user@host# set pool dst-nat-pool address 233.252.0.1/32

```
2. Create a destination NAT rule set.  

```

[edit security nat destination]
user@host# set rule-set rs1 from interface xe-2/0/1.0

```
3. Configure a rule that matches packets and translates the destination address to the address in the destination NAT pool.  

```

[edit security nat destination]
user@host# set rule-set rs1 rule r1 match destination-address 233.252.0.1/32
user@host# set rule-set rs1 rule r1 then destination-nat pool dst-nat-pool

```
4. Create a source NAT pool.  

```

[edit security nat source]
user@host# set pool src-nat-shift-1 address 198.51.100.200 to 198.51.100.210

```
5. Specify the beginning of the original source IP address range.  

```

[edit security nat source]
user@host# set pool src-nat-shift-1 host-address-base 203.0.113.100

```
6. Create a source NAT rule set.  

```

[edit security nat source]
user@host# set rule-set rs-shift1 from zone trust

```

```
user@host# set rule-set rs-shift1 to interface xe-1/0/1.0
```

7. Configure a rule that matches packets and translates the destination address to the address in the source NAT pool.

```
[edit security nat source]
user@host# set rule-set rs-shift1 rule r1 match source-address 203.0.113.96/28
user@host# set rule-set rs-shift1 rule r1 then source-nat pool src-nat-shift1
```

8. Create a source NAT pool.

```
[edit security nat source]
user@host# set pool src-nat-shift-2 address 10.10.10.100 to 10.10.10.110
```

9. Specify the beginning of the original source IP address range.

```
[edit security nat source]
user@host# set pool src-nat-shift-2 host-address-base 203.0.113.100/32
```

10. Create a source NAT rule set.

```
[edit security nat source]
user@host# set rule-set rs-shift2 from zone trust
user@host# set rule-set rs-shift2 to interface xe-2/0/0.0
```

11. Configure a rule that matches packets and translates the destination address to the address in the source NAT pool.

```
[edit security nat source]
user@host# set rule-set rs-shift2 rule r2 match source-address 203.0.113.96/28
user@host# set rule-set rs-shift2 rule r2 then source-nat pool src-nat-shift2
```

12. Configure proxy ARP.

```
[edit security nat]
user@host# set proxy-arp interface xe-1/0/0.0 address 203.0.113.100 to 203.0.113.110
user@host# set proxy-arp interface xe-1/0/1.0 address 198.51.100.200 to
198.51.100.210
user@host# set proxy-arp interface xe-2/0/0.0 address 10.10.10.100 to 10.10.10.110
```

13. Configure a security policy that allows traffic from the trust zone to the untrust zone.

```
[edit security policies from-zone trust to-zone untrust]
user@host# set policy internet-access match source-address any
destination-address any application any
user@host# set policy internet-access then permit
```

14. Configure a security policy that allows traffic from the untrust zone to the trust zone.

```
[edit security policies from-zone untrust to-zone trust]
user@host# set policy dst-nat-pool-access match source-address any
destination-address 233.252.0.1/32 application any
user@host# set policy dst-nat-pool-access then permit
```

**Results** From configuration mode, confirm your configuration by entering the **show security nat** and **show security policies** commands. If the output does not display the intended configuration, repeat the configuration instructions in this example to correct it.

```
[edit]
user@host# show security nat
source {
  pool src-nat-shift-1 {
    address {
      198.51.100.200/32 to 198.51.100.210/32;
    }
    host-address-base 203.0.113.100/32;
  }
  pool src-nat-shift-2 {
    address {
      10.10.10.100/32 to 10.10.10.110/32;
    }
    host-address-base 203.0.113.100/32;
  }
}
rule-set trust-to-untrust {
  from zone trust;
  to zone untrust;
  rule source-nat-rule {
    match {
      source-address 0.0.0.0/0;
    }
    then {
      source-nat {
        interface;
      }
    }
  }
}
rule-set rs-shift1 {
  from zone trust;
  to interface xe-1/0/1.0;
  rule r1 {
    match {
      source-address 203.0.113.96/28;
    }
    then {
      source-nat {
        pool {
          src-nat-shift1;
        }
      }
    }
  }
}
rule-set rs-shift2 {
  from zone trust;
  to interface xe-2/0/0.0;
  rule r2 {
    match {
      source-address 203.0.113.96/28;
    }
  }
}
```

```

    }
    then {
        source-nat {
            pool {
                src-nat-shift2;
            }
        }
    }
}
}
}
}
destination {
    pool dst-nat-pool {
        address 233.252.0.1/32;
    }
    rule-set rs1 {
        from interface xe-2/0/1.0;
        rule r1 {
            match {
                destination-address 233.252.0.1/32;
            }
            then {
                destination-nat pool dst-nat-pool;
            }
        }
    }
}
}
proxy-arp {
    interface xe-1/0/0.0 {
        address {
            203.0.113.100/32 to 203.0.113.110/32;
        }
    }
    interface xe-1/0/1.0 {
        address {
            198.51.100.200/32 to 198.51.100.210/32;
        }
    }
    interface xe-2/0/0.0 {
        address {
            10.10.10.100/32 to 10.10.10.110/32;
        }
    }
}
}

[edit]
user@host# show security policies
from-zone trust to-zone untrust {
    policy trust-to-untrust {
        match {
            source-address any;
            destination-address any;
            application any;
        }
        then {
            permit;

```

```

    }
  }
  policy internet-access {
    match {
      source-address any;
      destination-address any;
      application any;
    }
    then {
      permit;
    }
  }
  from-zone untrust to-zone trust {
    policy dst-nat-pool-access {
      match {
        source-address any;
        destination-address 233.252.0.1/21;
        application any;
      }
      then {
        permit;
      }
    }
  }
}

```

If you are done configuring the device, enter **commit** from configuration mode.

## Verification

To confirm that the configuration is working properly, perform these tasks:

- [Verifying Destination NAT Pool Usage on page 197](#)
- [Verifying Destination NAT Rule Usage on page 197](#)
- [Verifying Source NAT Pool Usage on page 198](#)
- [Verifying Source NAT Rule Usage on page 198](#)
- [Verifying NAT Application to Traffic on page 198](#)

### Verifying Destination NAT Pool Usage

**Purpose** Verify that there is traffic using IP addresses from the destination NAT pool.

**Action** From operational mode, enter the **show security nat destination pool all** command. View the Translation hits field to check for traffic using IP addresses from the pool.

### Verifying Destination NAT Rule Usage

**Purpose** Verify that there is traffic matching the destination NAT rule.

**Action** From operational mode, enter the **show security nat destination rule all** command. View the Translation hits field to check for traffic that matches the rule.

### Verifying Source NAT Pool Usage

---

**Purpose** Verify that there is traffic using IP addresses from the source NAT pool.

**Action** From operational mode, enter the **show security nat source pool all** command. View the Translation hits field to check for traffic using IP addresses from the pool.

### Verifying Source NAT Rule Usage

---

**Purpose** Verify that there is traffic matching the source NAT rule.

**Action** From operational mode, enter the **show security nat source rule all** command. View the Translation hits field to check for traffic that matches the rule.

### Verifying NAT Application to Traffic

---

**Purpose** Verify that NAT is being applied to the specified traffic.

**Action** From operational mode, enter the **show security flow session** command.

**Related Documentation**

- [Understanding NAT for Multicast Flows on page 189](#)
- [Source NAT Configuration Overview on page 44](#)
- [Destination NAT Configuration Overview on page 112](#)

## CHAPTER 10

# Configuring IPv6 NAT

- [IPv6 NAT Overview on page 199](#)
- [IPv6 NAT PT Overview on page 201](#)
- [IPv6 NAT-PT Communication Overview on page 202](#)
- [Example: Configuring an IPv4-Initiated Connection to an IPv6 Node Using Default Destination Address Prefix Static Mapping on page 203](#)
- [Example: Configuring an IPv4-Initiated Connection to an IPv6 Node Using Static Destination Address One-to-One Mapping on page 207](#)
- [Example: Configuring an IPv6-Initiated Connection to an IPv4 Node Using Default Destination Address Prefix Static Mapping on page 210](#)
- [Example: Configuring an IPv6-Initiated Connection to an IPv4 Node Using Static Destination Address One-to-One Mapping on page 215](#)

## IPv6 NAT Overview

---

IPv6 has a vastly larger address space than the impending exhausted IPv4 address space. IPv4 has been extended using techniques such as Network Address Translation (NAT), which allows for ranges of private addresses to be represented by a single public address, and temporary address assignment. There are a lot of technologies to provide the transition mechanism for the legacy IPv4 host to keep the connection to the Internet. IPv6 NAT provides address translation between IPv4 and IPv6 addressed network devices. It also provides address translation between IPv6 hosts. NAT between IPv6 hosts is done in a similar manner and for similar purposes as IPv4 NAT.

IPv6 NAT in Junos OS provides the following NAT types:

- Source NAT
- Destination NAT
- Static NAT

## Source NAT Translations Supported by IPv6 NAT

Source NAT is the translation of the source IP address of a packet leaving the Juniper Networks device. Source NAT is used to allow hosts with private IP addresses to access a public network.

IPv6 NAT in Junos OS supports the following source NAT translations:

- Translation of one IPv6 subnet to another IPv6 subnet without port address translation
- Translation of IPv4 addresses to IPv6 prefix + IPv4 addresses
- Translation of IPv6 hosts to IPv6 hosts with or without port address translation
- Translation of IPv6 hosts to IPv4 hosts with or without port address translation
- Translation of IPv4 hosts to IPv6 hosts with or without port address translation

## Destination NAT Mappings Supported by IPv6 NAT

Destination NAT is the translation of the destination IP address of a packet entering the Juniper Networks device. Destination NAT is used to redirect traffic destined to a virtual host (identified by the original destination IP address) to the real host (identified by the translated destination IP address).

IPv6 NAT in Junos OS supports the following destination NAT translations:

- Prefix translation between IPv4 and IPv6 prefix
- Mapping of one IPv6 subnet to another IPv6 subnet
- Mapping of one IPv6 subnet to an IPv6 host
- Mapping of one IPv6 subnet to one IPv4 subnet
- Mapping of one IPv4 subnet to one IPv6 subnet
- Mapping of one IPv6 host (and optional port number) to one special IPv6 host (and optional port number)
- Mapping of one IPv6 host (and optional port number) to one special IPv4 host (and optional port number)
- Mapping of one IPv4 host (and optional port number) to one special IPv6 host (and optional port number)

## Static NAT Mappings Supported by IPv6 NAT

Static NAT defines a one-to-one mapping from one IP subnet to another IP subnet. The mapping includes destination IP address translation in one direction and source IP address translation in the reverse direction. From the NAT device, the original destination address is the virtual host IP address while the mapped-to address is the real host IP address.

IPv6 NAT in Junos OS supports the following static NAT translations:

- Translation of one IPv6 subnet to another IPv6 subnet
- Translation of one IPv6 host to another IPv6 host
- Translation of one IPv4 address a.b.c.d to IPv6 address Prefix::a.b.c.d
- Translation of IPv4 hosts to IPv6 hosts



See [“Example: Configuring an IPv4-Initiated Connection to an IPv6 Node Using Default Destination Address Prefix Static Mapping”](#) on page 203.

- Translation of IPv6 hosts to IPv4 hosts

See [“Example: Configuring an IPv6-Initiated Connection to an IPv4 Node Using Default Destination Address Prefix Static Mapping”](#) on page 210.

- Mapping of one IPv6 prefix to one IPv4 prefix

See [“Example: Configuring an IPv6-Initiated Connection to an IPv4 Node Using Static Destination Address One-to-One Mapping”](#) on page 215.

- Mapping of one IPv4 prefix to one IPv6 prefix

See [“Example: Configuring an IPv4-Initiated Connection to an IPv6 Node Using Static Destination Address One-to-One Mapping”](#) on page 207.

- Mapping of one IPv6 prefix to one IPv6 prefix

#### Related Documentation

- [IPv6 NAT PT Overview on page 201](#)
- [IPv6 NAT-PT Communication Overview on page 202](#)

## IPv6 NAT PT Overview

IPv6 Network Address Translation-Protocol Translation (NAT-PT) provides address allocation and protocol translation between IPv4 and IPv6 addressed network devices. The translation process is based on the Stateless IP/ICMP Translation (SIIT) method; however, the state and the context of each communication are retained during the session lifetime. IPv6 NAT-PT supports Internet Control Message Protocol (ICMP), TCP, and UDP packets.

IPv6 NAT-PT supports the following types of NAT-PT:

- **Traditional NAT-PT**—In traditional NAT-PT, the sessions are unidirectional and outbound from the IPv6 network. Traditional NAT-PT allows hosts within an IPv6 network to access hosts in an IPv4 network. There are two variations to traditional NAT-PT: basic NAT-PT and NAT-PT.

In basic NAT-PT, a block of IPv4 addresses at an IPv4 interface is set aside for translating addresses as IPv6 hosts as they initiate sessions to the IPv4 hosts. The basic NAT-PT translates the source IP address and related fields such as IP, TCP, UDP, and ICMP header checksums for packets outbound from the IPv6 domain. For inbound packets, it translates the destination IP address and the checksums.

Network Address Port Translation-Protocol Translation (NAPT-PT) can be combined with basic NAT-PT so that a pool of external addresses is used in conjunction with port translation. NAPT-PT allows a set of IPv6 hosts to share a single IPv4 address. NAPT-PT translates the source IP address, source transport identifier, and related fields such as IP, TCP, UDP, and ICMP header checksums, for packets outbound from the IPv6 network. The transport identifier can be a TCP/UDP port or an ICMP query ID. For inbound

packets, it translates the destination IP address, destination transport identifier, and the IP and the transport header checksums.

- **Bidirectional NAT-PT**—In bidirectional NAT-PT, sessions can be initiated from hosts in the IPv4 network as well as the IPv6 network. IPv6 network addresses are bound to IPv4 addresses, either statically or dynamically as connections are established in either direction. The static configuration is similar to static NAT translation. Hosts in IPv4 realm access hosts in the IPv6 realm using DNS for address resolution. A DNS ALG must be employed in conjunction with bidirectional NAT-PT to facilitate name-to-address mapping. Specifically, the DNS ALG must be capable of translating IPv6 addresses in DNS queries and responses into their IPv4 address bindings, and vice versa, as DNS packets traverse between IPv6 and IPv4 realms.



**NOTE:** The SRX Series devices partially support the bidirectional NAT-PT specification. It supports flow of bidirectional traffic assuming that there are other ways to convey the mapping between the IPv6 address and the dynamically allocated IPv4 address. For example, a local DNS can be configured with the mapped entries for IPv4 nodes to identify the addresses.

**NAT-PT Operation**—The SRX Series devices support the traditional NAT-PT and allow static mapping for the user to communicate from IPv4 to IPv6. The user needs to statically configure the DNS server with an IPv4 address for the hostname and then create a static NAT on the device for the IPv6-only node to communicate from an IPv4-only node to an IPv6-only node based on the DNS.

#### Related Documentation

- [IPv6 NAT Overview on page 199](#)
- [IPv6 NAT-PT Communication Overview on page 202](#)
- [Example: Configuring an IPv6-Initiated Connection to an IPv4 Node Using Static Destination Address One-to-One Mapping on page 215](#)
- [Example: Configuring an IPv6-Initiated Connection to an IPv4 Node Using Default Destination Address Prefix Static Mapping on page 210](#)
- [Example: Configuring an IPv4-Initiated Connection to an IPv6 Node Using Static Destination Address One-to-One Mapping on page 207](#)
- [Example: Configuring an IPv4-Initiated Connection to an IPv6 Node Using Default Destination Address Prefix Static Mapping on page 203](#)

---

## IPv6 NAT-PT Communication Overview

**NAT-PT communication with static mapping**— Network Address Translation-Protocol Translation (NAT-PT) can be done in two directions, from IPv6 to IPv4 and vice versa. For each direction, static NAT is used to map the destination host to a local address and a source address NAT is used to translate the source address. There are two types of static NAT and source NAT mapping: one-to-one mapping and prefix-based mapping.

**NAT-PT communication with DNS ALG**—A DNS-based mechanism dynamically maps IPv6 addresses to IPv4-only servers. NAT-PT uses the DNS ALG to transparently do the translations. For example, a company using an internal IPv6 network needs to be able to communicate with external IPv4 servers that do not yet have IPv6 addresses.

To support the dynamic address binding, a DNS should be used for name resolution. The IPv4 host looks up the name of the IPv6 node in its local configured IPv4 DNS server, which then passes the query to the IPv6 DNS server through an SRX Series device using NAT-PT.

The DNS ALG in NAT device :

- Translates the IPv6 address resolution back to IPv4 address resolution.
- Allocates an IPv6 address for the mapping.
- Stores a mapping of the allocated IPv4 address to the IPv6 address returned in the IPv6 address resolution so that the session can be established from any-IPv4 hosts to the IPv6 host.

**Related  
Documentation**

- [IPv6 NAT Overview on page 199](#)
- [IPv6 NAT PT Overview on page 201](#)
- [Example: Configuring an IPv6-Initiated Connection to an IPv4 Node Using Static Destination Address One-to-One Mapping on page 215](#)
- [Example: Configuring an IPv6-Initiated Connection to an IPv4 Node Using Default Destination Address Prefix Static Mapping on page 210](#)
- [Example: Configuring an IPv4-Initiated Connection to an IPv6 Node Using Static Destination Address One-to-One Mapping on page 207](#)
- [Example: Configuring an IPv4-Initiated Connection to an IPv6 Node Using Default Destination Address Prefix Static Mapping on page 203](#)

---

## Example: Configuring an IPv4-Initiated Connection to an IPv6 Node Using Default Destination Address Prefix Static Mapping

---

This example shows how to configure an IPv4-initiated connection to an IPv6 node using default destination address prefix static mapping.

- [Requirements on page 203](#)
- [Overview on page 204](#)
- [Configuration on page 204](#)
- [Verification on page 206](#)

### Requirements

Before you begin, configure interfaces and assign them to security zones.

## Overview

The following example describes how to configure an IPv4-initiated connection to an IPv6 node that has a static mapping 126-based IPv6 address defined on its interface and static mapping /126 set up on the device. This example assumes that the IPv6 addresses to be mapped to IPv4 addresses make the IPv4 addresses part of the IPv6 address space.

Configuring an IPv4-initiated connection to an IPv6 node is useful when the devices on the IPv4 network must be interconnected to the devices on the IPv6 network and during migration of an IPv4 network to an IPv6 network. The mapping can be used for DNS ALG for reverse lookup of IPv4 addresses from IPv6 addresses, for the traffic initiated from the IPv6 network. This process also provides connectivity for sessions initiated from IPv4 nodes with IPv6 nodes on the other side of the NAT/PT device.

## Configuration

### CLI Quick Configuration

To quickly configure this example, copy the following commands, paste them into a text file, remove any line breaks, change any details necessary to match your network configuration, copy and paste the commands into the CLI at the **[edit]** hierarchy level, and then enter **commit** from configuration mode.

```
set security nat static rule-set test_rs from interface ge-0/0/1.0
set security nat static rule-set test_rs rule test_rule match destination-address 10.1.1.45/30
set security nat static rule-set test_rs rule test_rule then static-nat prefix 2001:db8::/64
set security nat source pool myipv6_prefix address 2001:db8::/64
set security nat source rule-set myipv6_rs from interface ge-0/0/1.0
set security nat source rule-set myipv6_rs to interface ge-0/0/2.0
set security nat source rule-set myipv6_rs rule ipv6_rule match source-address 10.1.1.0/30
set security nat source rule-set myipv6_rs rule ipv6_rule match destination-address
  2001:db8:1a:1112::20/64
set security nat source rule-set myipv6_rs rule ipv6_rule then source-nat pool myipv6_prefix
```

### Step-by-Step Procedure

The following example requires you to navigate various levels in the configuration hierarchy. For instructions on how to do that, see *Using the CLI Editor in Configuration Mode* in the *CLI User Guide*.

To configure an IPv4-initiated connection to an IPv6 node using static destination address one-to-one mapping:

1. Configure the static NAT rule set for an interface.

```
[edit security nat static]
user@host# set rule-set test_rs from interface ge-0/0/1.0
```

2. Define the rule to match the destination address prefix.



**NOTE:** The destination address number in the match rule must be a number equal to the static-nat prefix range.

There is no limitation on the source address number in the match rule.

```
[edit security nat static rule-set test_rs]
user@host# set rule test_rule match destination-address 10.1.1.45/30
```

3. Define the static NAT prefix for the device.

```
[edit security nat static rule-set test_rs]
user@host# set rule test_rule then static-nat prefix 2001:db8::/64
```

4. Configure the source NAT pool with an IPv6 address prefix.

```
[edit security nat source]
user@host# set pool myipv6_prefix address 2001:db8::/64
```

5. Configure the source NAT rule set for the interface.

```
[edit security nat source]
user@host# set rule-set myipv6_rs from interface ge-0/0/1.0
user@host# set rule-set myipv6_rs to interface ge-0/0/2.0
```

6. Configure the IPv6 source NAT source address.



**NOTE:** The source address number in the match rule must be an address number equal to the source pool range. For example,  $2^{(32 - 30)} = 2^{(128 - 126)} = 2$ .

There is no limitation on the destination address number in the match rule.

```
[edit security nat source rule-set myipv6_rs]
user@host# set rule ipv6_rule match source-address 10.1.1.0/30
```

7. Configure the IPv6 source NAT destination address.

```
[edit security nat source rule-set myipv6_rs]
user@host# set rule ipv6_rule match destination-address 2001:db8:1a:1112::20/64
```

8. Define the configured source NAT IPv6 pool in the rule.

```
[edit security nat source rule-set myipv6_rs]
user@host# set rule ipv6_rule then source-nat pool myipv6_prefix
```

**Results** From configuration mode, confirm your configuration by entering the **show security nat** command. If the output does not display the intended configuration, repeat the configuration instructions in this example to correct it.

```
source {
  pool myipv6_prefix {
    address {
      2001:db8::/64;
```

```
    }  
  }  
  rule-set myipv6_rs {  
    from interface ge-0/0/1.0;;  
    to interface ge-0/0/2.0;  
    rule ipv6_rule {  
      match {  
        source-address 10.1.1.0/30;  
        destination-address 2001:db8:1a:1112::20/64;  
      }  
      then {  
        source-nat {  
          pool {  
            myipv6_prefix;  
          }  
        }  
      }  
    }  
  }  
}   
static {  
  rule-set test_rs {  
    from interface ge-0/0/1.0;  
    rule test_rule {  
      match {  
        destination-address 10.1.1.45/30;  
      }  
      then {  
        static-nat {  
          prefix {  
            2001:db8::/64;  
          }  
        }  
      }  
    }  
  }  
}
```

If you are done configuring the device, enter **commit** from configuration mode.

## Verification

To confirm that the configuration is working properly, perform these tasks:

- [Verifying That Static NAT Is Configured on page 206](#)
- [Verifying That Source NAT Is Configured on page 207](#)

---

### Verifying That Static NAT Is Configured

**Purpose** Verify whether static NAT is configured with an interface, a destination address, and a prefix.

**Action** From operational mode, enter the **show security nat static** command.

### Verifying That Source NAT Is Configured

---

<b>Purpose</b>	Verify whether source NAT is configured.
<b>Action</b>	From operational mode, enter the <b>show security nat source</b> command.
<b>Related Documentation</b>	<ul style="list-style-type: none"><li>• <a href="#">Example: Configuring an IPv6-Initiated Connection to an IPv4 Node Using Static Destination Address One-to-One Mapping on page 215</a></li><li>• <a href="#">Example: Configuring an IPv6-Initiated Connection to an IPv4 Node Using Default Destination Address Prefix Static Mapping on page 210</a></li><li>• <a href="#">Example: Configuring an IPv4-Initiated Connection to an IPv6 Node Using Static Destination Address One-to-One Mapping on page 207</a></li></ul>

### Example: Configuring an IPv4-Initiated Connection to an IPv6 Node Using Static Destination Address One-to-One Mapping

---

This example shows how to configure an IPv4-initiated connection to an IPv6 node using static destination address one-to-one mapping.

- [Requirements on page 207](#)
- [Overview on page 207](#)
- [Configuration on page 207](#)
- [Verification on page 210](#)

#### Requirements

Before you begin, configure the interfaces and assign the interfaces to security zones.

#### Overview

The following example describes how to configure an IPv4 node to communicate with an IPv6 node using one-to-one static NAT on the device.

The communication of an IPv4 node with an IPv6 node is useful for IPv4 hosts accessing an IPv6 server, for new servers that support IPv6 only and that need to be connected to the IPv6 network, and for migrating of old hosts to the new server when most of the machines have already moved to IPv6. For example, you can use this feature to connect an IPv4-only node to an IPv6-only printer. This mapping can also be used for DNS ALG for reverse lookup of IPv4 addresses from IPv6 addresses for traffic that is initiated from the IPv6 network.

#### Configuration

<b>CLI Quick Configuration</b>	To quickly configure this example, copy the following commands, paste them into a text file, remove any line breaks, change any details necessary to match your network
--------------------------------	---

configuration, copy and paste the commands into the CLI at the **[edit]** hierarchy level, and then enter **commit** from configuration mode.

```
set security nat static rule-set test_rs from interface ge-0/0/1
set security nat static rule-set test_rs rule test_rule match destination-address 10.1.1.25/32
set security nat static rule-set test_rs rule test_rule then static-nat prefix 2001:db8::25/128
set security nat source pool myipv6_prefix address 2001:db8::/96
set security nat source rule-set myipv6_rs from interface ge-0/0/1
set security nat source rule-set myipv6_rs to interface ge-0/0/2
set security nat source rule-set myipv6_rs rule ipv6_rule match source-address
  10.10.10.1/30
set security nat source rule-set myipv6_rs rule ipv6_rule match destination-address
  2001:db8::25
set security nat source rule-set myipv6_rs rule ipv6_rule then source-nat pool myipv6_prefix
```

**Step-by-Step  
Procedure**

The following example requires you to navigate various levels in the configuration hierarchy. For instructions on how to do that, see *Using the CLI Editor in Configuration Mode*.

To configure an IPv4-initiated connection to an IPv6 node using static destination address one-to-one mapping:

1. Configure the static NAT rule set for an interface.

```
[edit security nat static]
user@host# set rule-set test_rs from interface ge-0/0/1
```

2. Define the rule and the destination address.

```
[edit security nat static rule-set test_rs]
user@host# set rule test_rule match destination-address 10.1.1.25/32
```

3. Define the static NAT prefix.

```
[edit security nat static rule-set test_rs]
user@host# set rule test_rule then static-nat prefix 2001:db8::25/128
```

4. Configure a source NAT pool with an IPv6 prefix address.

```
[edit security]
user@host# set nat source pool myipv6_prefix address 2001:db8::/96
```

5. Configure the source NAT rule set.

```
[edit security nat source]
user@host# set rule-set myipv6_rs from interface ge-0/0/1
user@host# set rule-set myipv6_rs to interface ge-0/0/2
```

6. Configure the source NAT source address.

```
[edit security nat source rule-set myipv6_rs]
user@host# set rule ipv6_rule match source-address 10.10.10.1/30
```



7. Configure the source NAT destination address.

```
[edit security nat source rule-set myipv6_rs]
user@host# set rule ipv6_rule match destination-address 2001:db8::25
```

8. Define a configured source NAT IPv6 pool in the rule.

```
[edit security nat source rule-set myipv6_rs]
user@host# set rule ipv6_rule then source-nat pool myipv6_prefix
```

**Results** From configuration mode, confirm your configuration by entering the **show security nat** command. If the output does not display the intended configuration, repeat the configuration instructions in this example to correct it.

```
[edit]
user@host# show security nat
source {
  pool myipv6_prefix {
    address {
      2001:db8::/96;
    }
  }
  rule-set myipv6_rs {
    from interface ge-0/0/1.0;
    to interface ge-0/0/2.0;
    rule ipv6_rule {
      match {
        source-address 10.10.10.1/30;
        destination-address 2001:db8::25;
      }
      then {
        source-nat {
          pool {
            myipv6_prefix;
          }
        }
      }
    }
  }
}
static {
  rule-set test_rs {
    from interface ge-0/0/1.0;
    rule test_rule {
      match {
        destination-address 10.1.1.25/32;
      }
      then {
        static-nat prefix 2001:db8::25/128;
      }
    }
  }
}
```

If you are done configuring the device, enter **commit** from configuration mode.

## Verification

To confirm that the configuration is working properly, perform these tasks:

- [Verifying That Static NAT Is Configured on page 210](#)
- [Verifying That Source NAT Is Configured on page 210](#)

---

### Verifying That Static NAT Is Configured

**Purpose** Verify whether static NAT is configured with an interface, a destination address, and a prefix.

**Action** From operational mode, enter the **show security nat static** command.

---

### Verifying That Source NAT Is Configured

**Purpose** Verify whether source NAT is configured.

**Action** From operational mode, enter the **show security nat source** command.

**Related Documentation**

- [IPv6 NAT Overview on page 199](#)
- [IPv6 NAT PT Overview on page 201](#)
- [IPv6 NAT-PT Communication Overview on page 202](#)
- [Example: Configuring an IPv6-Initiated Connection to an IPv4 Node Using Static Destination Address One-to-One Mapping on page 215](#)
- [Example: Configuring an IPv6-Initiated Connection to an IPv4 Node Using Default Destination Address Prefix Static Mapping on page 210](#)
- [Example: Configuring an IPv4-Initiated Connection to an IPv6 Node Using Default Destination Address Prefix Static Mapping on page 203](#)

---

## Example: Configuring an IPv6-Initiated Connection to an IPv4 Node Using Default Destination Address Prefix Static Mapping

This example shows how to configure an IPv6-initiated connection to an IPv4 node using default destination address prefix static mapping. This example does not show how to configure the NAT translation for the reverse direction.

- [Requirements on page 211](#)
- [Overview on page 211](#)
- [Configuration on page 211](#)
- [Verification on page 213](#)

## Requirements

Before you begin, configure the interfaces and assign the interfaces to security zones.

## Overview

The following example describes the communication of an IPv6 node with an IPv4 node that has prefix-based static NAT defined on the device. The static NAT assumes that the IPv4 network is a special IPv6 network (that is, an IPv4-mapped IPv6 network), and hides the entire IPv4 network behind an IPv6 prefix.

The communication of an IPv6 node with an IPv4 node is useful when IPv6 is used in the network and must be connected to the IPv4 network, or when both IPv4 and IPv6 are used in the network and a mechanism is required to interconnect the two networks during migration. This also provides connectivity for sessions initiated from IPv6 nodes with IPv4 nodes on the other side of the NAT/PT device.

## Configuration

**CLI Quick Configuration** To quickly configure this example, copy the following commands, paste them into a text file, remove any line breaks, change any details necessary to match your network configuration, copy and paste the commands into the CLI at the **[edit]** hierarchy level, and then enter **commit** from configuration mode.

```
set security nat static rule-set test_rs from interface ge-0/0/1
set security nat static rule-set test_rs rule test_rule match destination-address
  2001:db8::1/96
set security nat static rule-set test_rs rule test_rule then static-nat inet
set security nat source pool myipv4 address 203.0.113.2 to 203.0.113.5
set security nat source rule-set myipv4_rs from interface ge-0/0/1
set security nat source rule-set myipv4_rs to interface ge-0/0/2
set security nat source rule-set myipv4_rs rule ipv4_rule match destination-address
  10.1.1.15/30
set security nat source rule-set myipv4_rs rule ipv4_rule match source-address
  2001:db8::2/96
set security nat source rule-set myipv4_rs rule ipv4_rule then source-nat pool myipv4
```

**Step-by-Step Procedure** The following example requires you to navigate various levels in the configuration hierarchy. For instructions on how to do that, see *Using the CLI Editor in Configuration Mode*.

To configure an IPv6-initiated connection to an IPv4 node using default destination address prefix static mapping:

1. Configure the static NAT for an interface.  

```
[edit security nat static]
user@host# set rule test_rs from interface ge-0/0/1
```
2. Define the rule and destination address with the prefix for the static NAT translation defined on the device.  

```
[edit security nat static rule-set test_rs]
```

```
user@host# set rule test_rule match destination-address 2001:db8::1/96
```

3. Define the static NAT as inet to translate to an IPv4 address.

```
[edit security nat static rule-set test_rs]  
user@host# set rule test_rule then static-nat inet
```

4. Configure the IPv4 source NAT pool address.

```
[edit security nat source]  
user@host# set pool myipv4 address 203.0.113.2 to 203.0.113.5
```

5. Configure the source NAT rule set.

```
[edit security nat source ]  
user@host# set rule-set myipv4_rs from interface ge-0/0/1  
user@host# set rule-set myipv4_rs from interface ge-0/0/2
```

6. Configure the IPv4 source NAT destination address.

```
[edit security nat source rule-set myipv4_rs]  
user@host# set rule ipv4_rule match destination-address 10.1.1.15/30
```

7. Define the source address with the prefix for the source NAT defined on the device.

```
[edit security nat source rule-set myipv4_rs]  
user@host# set rule ipv4_rule match source-address 2001:db8::/96
```

8. Define a configured source NAT IPv4 pool in the rule.

```
[edit security nat source rule-set myipv4_rs]  
user@host# sset rule ipv4_rule then source-nat pool myipv4
```

**Results** From configuration mode, confirm your configuration by entering the **show security nat** command. If the output does not display the intended configuration, repeat the configuration instructions in this example to correct it.

```
[edit]  
user@host# show security nat  
source {  
  pool myipv4 {  
    address {  
      203.0.113.2/32 to 203.0.113.5/32;  
    }  
  }  
}  
rule-set myipv4_rs {  
  from interface ge-0/0/1.0;  
  to interface ge-0/0/2.0;  
  rule ipv4_rule {  
    match {  
      source-address 2001:db8::/96;  
      destination-address 10.1.1.15/30;  
    }  
  }  
}
```

```

    }
    then {
        source-nat {
            pool {
                myipv4;
            }
        }
    }
}
}
}
static {
    rule-set test_rs {
        from interface ge-0/0/1.0;
        rule test_rule {
            match {
                destination-address 2001:db8::1/96;
            }
            then {
                static-nat inet;
            }
        }
    }
}
}

```

If you are done configuring the device, enter **commit** from configuration mode.

## Verification

To confirm that the configuration is working properly, perform these tasks:

- [Verifying That Static NAT Is Configured on page 213](#)
- [Verifying That Source NAT Is Configured on page 214](#)

### Verifying That Static NAT Is Configured

**Purpose** Verify whether static NAT is configured with an interface, a destination address, and a prefix.

**Action** From operational mode, enter the **show security nat static rule** command.

```

user@host> show security nat static rule test_rule
Static NAT rule: test_rule           Rule-set: test_rs
Rule-Id                             : 2
Rule position                        : 2
From interface                       : ge-0/0/1.0
Destination addresses                : 2001:db8::1
Host addresses                       : 0.0.0.0
Netmask                             : 96
Host routing-instance                : N/A
Translation hits                     : 0
  Successful sessions                : 0
  Failed sessions                    : 0
Number of sessions                   : 0

```

## Verifying That Source NAT Is Configured

---

**Purpose** Verify whether source NAT is configured.

**Action** From operational mode, enter the **show security nat source rule** command.

```
user@host> show security nat source rule ipv4_rule
source NAT rule: ipv4_rule          Rule-set: myipv4_rs
Rule-Id                            : 2
Rule position                       : 2
From interface                      : ge-0/0/1.0
To interface                        : ge-0/0/2.0
Match
  Source addresses                  : 2001:db8:: - 2001:db8::ffff:ffff
  Destination addresses             : 10.1.1.15 - 10.1.1.15
Action                              : myipv4
  Persistent NAT type               : N/A
  Persistent NAT mapping type       : address-port-mapping
  Inactivity timeout                : 0
  Max session number                : 0
Translation hits                    : 0
  Successful sessions               : 0
  Failed sessions                   : 0
Number of sessions                  : 0
```

From operational mode, enter the **show security nat source pool** command.

```
user@host> show security nat source pool myipv4
Pool name       : myipv4
Pool id        : 5
Routing instance : default
Host address base : 0.0.0.0
Port           : [1024, 63487]
Twin port      : [63488, 65535]
Port overloading : 1
Address assignment : no-paired
Total addresses  : 4
Translation hits : 0
Address range    : 203.0.113.2 - 203.0.113.5
                  Single Ports  Twin Ports
                  0              0
```

- Related Documentation**
- [IPv6 NAT Overview on page 199](#)
  - [IPv6 NAT PT Overview on page 201](#)
  - [IPv6 NAT-PT Communication Overview on page 202](#)
  - [Example: Configuring an IPv6-Initiated Connection to an IPv4 Node Using Static Destination Address One-to-One Mapping on page 215](#)
  - [Example: Configuring an IPv4-Initiated Connection to an IPv6 Node Using Static Destination Address One-to-One Mapping on page 207](#)

- [Example: Configuring an IPv4-Initiated Connection to an IPv6 Node Using Default Destination Address Prefix Static Mapping on page 203](#)

## Example: Configuring an IPv6-Initiated Connection to an IPv4 Node Using Static Destination Address One-to-One Mapping

This example shows how to configure an IPv6-initiated connection to an IPv4 node using static destination address one-to-one mapping.

- [Requirements on page 215](#)
- [Overview on page 215](#)
- [Configuration on page 215](#)
- [Verification on page 217](#)

### Requirements

Before you begin, configure the interfaces and assign the interfaces to security zones.

### Overview

The following example describes the communication of an IPv6 node with an IPv4 node that has a one-to-one static NAT address defined on the device. The communication of an IPv6 node with an IPv4 node allows IPv6 hosts to access an IPv4 server when neither of the devices has a dual stack and must depend on the NAT/PT device to communicate. This enables some IPv4 legacy server applications to work even after the network has migrated to IPv6.

### Configuration

**CLI Quick Configuration** To quickly configure this example, copy the following commands, paste them into a text file, remove any line breaks, change any details necessary to match your network configuration, copy and paste the commands into the CLI at the **[edit]** hierarchy level, and then enter **commit** from configuration mode.

```
set security nat static rule test_rs from interface ge-0/0/1
set security nat static rule test_rs rule test_rule match destination-address
  2001:db8::15/128
set security nat static rule test_rs rule test_rule then static-nat prefix 10.2.2.15/32
set security nat source pool myipv4 address 203.0.113.2 to 203.0.113.3
set security nat source rule myipv4_rs from interface ge-0/0/1
set security nat source rule myipv4_rs to interface ge-0/0/2
set security nat source rule myipv4_rs rule ipv4_rule match source-address 2001:db8::/96
set security nat source rule myipv4_rs rule ipv4_rule match destination-address 10.2.2.15
set security nat source rule myipv4_rs rule ipv4_rule then source-nat pool myipv4
```

**Step-by-Step Procedure** The following example requires you to navigate various levels in the configuration hierarchy. For instructions on how to do that, see *Using the CLI Editor in Configuration Mode*.

To configure an IPv6-initiated connection to an IPv4 node using static destination address one-to-one mapping:

1. Configure the static NAT rule set for an interface.

```
[edit security nat static]
user@host# set rule-set test_rs from interface ge-0/0/1
```

2. Define a rule to match the destination address.

```
[edit security nat static rule-set test_rs]
user@host# set rule test_rule match destination-address 2001:db8::15/128
```

3. Define the static NAT prefix to the rule.

```
[edit security nat static rule-set test_rs]
user@host# set rule test_rule then static-nat prefix 10.2.2.15/32
```

4. Configure a source NAT pool with an IPv4 addresses.

```
[edit security nat]
user@host# set source pool myipv4 address 203.0.113.2 203.0.113.3
```

5. Configure the IPv4 address for the interface.

```
[edit security nat source ]
user@host# set rule-set myipv4_rs from interface ge-0/0/1
```

6. Configure the source address to the IPv4 source NAT address.

```
[edit security nat source rule-set myipv4_rs]
user@host# set rule ipv4_rule match source-address 2001:db8::/96
```

7. Configure the destination address to IPv4 source NAT address.

```
[edit security nat source rule-set myipv4_rs]
user@host# set rule ipv4_rule match destination-address 10.2.2.15
```

8. Define the configured source NAT IPv4 pool in the rule.

```
[edit security nat source rule-set myipv4_rs]
user@host# set rule ipv4_rule then source-nat pool myipv4
```

**Results** From configuration mode, confirm your configuration by entering the **show security nat** command. If the output does not display the intended configuration, repeat the configuration instructions in this example to correct it.

[edit]



```

user@host# show security nat
source {
  pool myipv4 {
    address {
      203.0.113.2/32 to 203.0.113.3/32;
    }
  }
  rule-set myipv4_rs {
    from interface ge-0/0/1.0;
    to interface ge-0/0/2.0;
    rule ipv4_rule {
      match {
        source-address 2001:db8::/96;
        destination-address 10.2.2.15/32;
      }
      then {
        source-nat {
          pool {
            myipv4;
          }
        }
      }
    }
  }
}
static {
  rule-set test_rs {
    from interface ge-0/0/1.0;
    rule test_rule {
      match {
        destination-address 2001:db8::15/128;
      }
      then {
        static-nat prefix 10.2.2.15/32;
      }
    }
  }
}

```

If you are done configuring the device, enter **commit** from configuration mode.

## Verification

To confirm that the configuration is working properly, perform these tasks:

- [Verifying That Static NAT Is Configured on page 217](#)
- [Verifying That Source NAT Is Configured on page 218](#)

### Verifying That Static NAT Is Configured

**Purpose** Verify whether static NAT is configured with an interface, a destination address, and a prefix.

**Action** From operational mode, enter the **show security nat static** command.

### Verifying That Source NAT Is Configured

---

**Purpose** Verify whether source NAT is configured.

**Action** From operational mode, enter the **show security nat source** command.

- Related Documentation**
- [IPv6 NAT Overview on page 199](#)
  - [IPv6 NAT PT Overview on page 201](#)
  - [IPv6 NAT-PT Communication Overview on page 202](#)
  - [Example: Configuring an IPv6-Initiated Connection to an IPv4 Node Using Default Destination Address Prefix Static Mapping on page 210](#)
  - [Example: Configuring an IPv4-Initiated Connection to an IPv6 Node Using Static Destination Address One-to-One Mapping on page 207](#)
  - [Example: Configuring an IPv4-Initiated Connection to an IPv6 Node Using Default Destination Address Prefix Static Mapping on page 203](#)

# Configuring IPv6 Dual-Stack

- [Understanding IPv6 Dual-Stack Lite on page 219](#)
- [Example: Configuring IPv6 Dual-Stack Lite on page 222](#)

## Understanding IPv6 Dual-Stack Lite

---

IPv6 dual-stack lite (DS-Lite) is a technology that enables Internet service providers to move to an IPv6 network while simultaneously handling IPv4 address depletion.

IPv4 addresses are becoming depleted; therefore, broadband service providers (DSL, cable, and mobile) need new addresses to support new users. Providing IPv6 addresses alone is often not workable because most of the systems that make up the public Internet are still enabled and support only IPv4, and many users' systems do not yet fully support IPv6.

DS-Lite allows service providers to migrate to an IPv6 access network without changing end-user software. The device that accesses the Internet remains the same, thus allowing IPv4 users to continue accessing IPv4 internet content with minimum disruption to their home networks, while enabling IPv6 users to access IPv6 content.

[Figure 20 on page 220](#) illustrates the DS-Lite architecture which uses IPv6-only links between the provider and the user while maintaining the IPv4 (or dual-stack) hosts in the user network.

Figure 20: DS-Lite NAT (IPv4-in-IPv6)

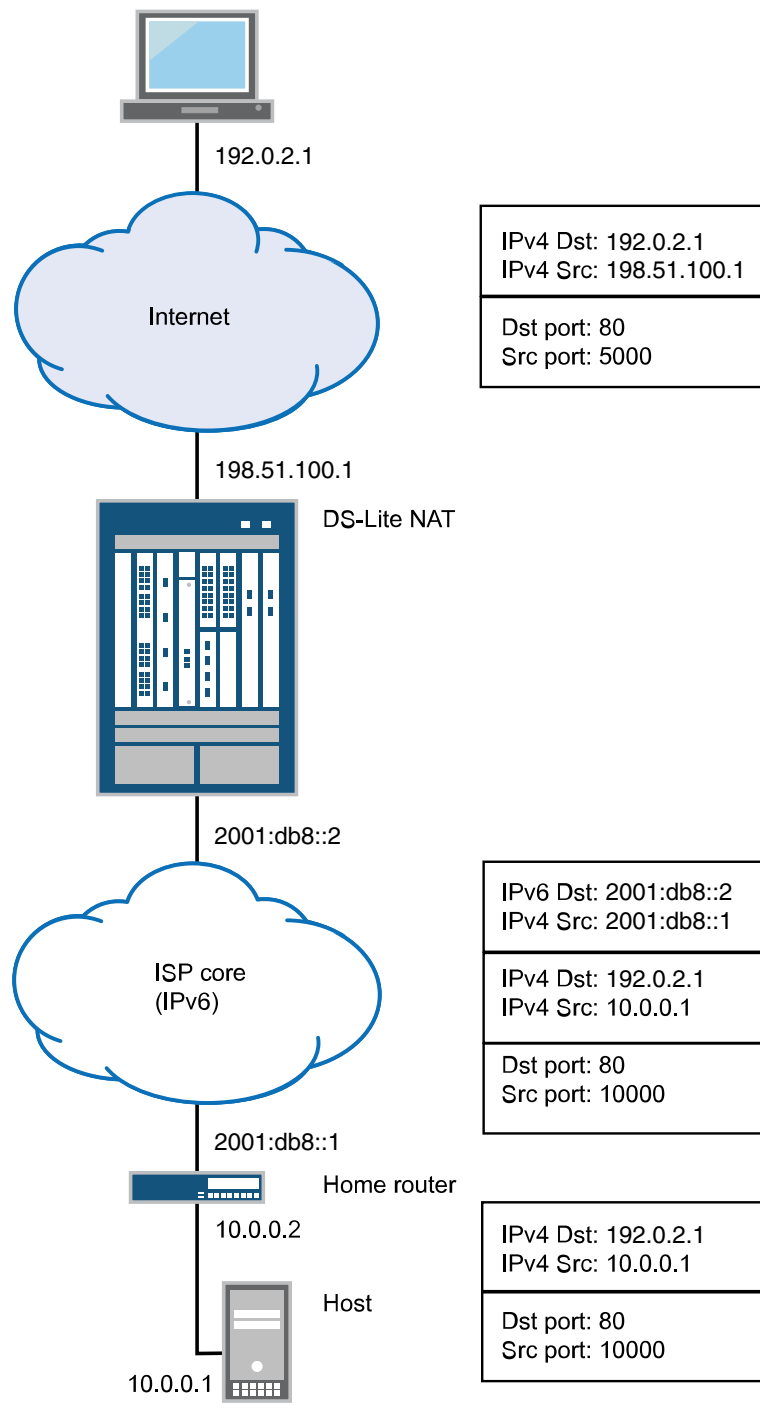

The DS-Lite deployment model consists of the following components:

- Software initiator for the DS-Lite home router--Encapsulates the IPv4 packet and transmits it across an IPv6 tunnel.
- Software concentrator for DS-Lite carrier-grade Network Address Translation (NAT)--Decapsulates the IPv4-in-IPv6 packet and also performs IPv4-IPv4 NAT translations.

When a user's device sends an IPv4 packet to an external destination, DS-Lite encapsulates the IPv4 packet in an IPv6 packet for transport into the provider network. These IPv4-in-IPv6 tunnels are called *softwires*. Tunneling IPv4 over IPv6 is simpler than translation and eliminates performance and redundancy concerns.

The softwires terminate in a software concentrator at some point in the service provider network, which decapsulates the IPv4 packets and sends them through a carrier-grade Network Address Translation (NAT) device. There, the packets undergo source NAT processing to hide the original source address.

IPv6 packets originated by hosts in the subscriber's home network are transported natively over the access network.

The DS-Lite carrier-grade NAT translates IPv4-to-IPv4 addresses to multiple subscribers through a single global IPv4 address. Overlapping address spaces used by subscribers are disambiguated through the identification of tunnel endpoints. One concentrator can be the endpoint of multiple softwires.

The IPv4 packets originated by the end hosts have private (and possibly overlapping) IP addresses. Therefore, NAT must be applied to these packets. If end hosts have overlapping addresses, Network Address Port Translation (NAPT) is needed.

Using NAPT, the system adds the source address of the encapsulating IPv6 packet in the subscriber network to the inside IPv4 source address and port. Because each user's IPv6 address is unique, the combination of the IPv6 source address with the IPv4 source address and port creates an unambiguous mapping.

The system takes the following actions when it receives a responding IPv4 packet from outside the subscriber network:

- Encapsulates the IPv4 packet in an IPv6 packet using the mapped IPv6 address as the IPv6 destination address.
- Forwards the packet to the user.

[Table 14 on page 221](#) lists the maximum number of software initiators and software concentrators per device. Platform support depends on the Junos OS release in your installation.

**Table 14: Software Initiator and Software Concentrator Capacity**

Description	SRX650	SRX1500	SRX3400 SRX3600	SRX5400 SRX5600 SRX5800
Maximum software initiators connected per device	50,000	300	100,000	100,000

Table 14: Software Initiator and Software Concentrator Capacity (*continued*)

Maximum software concentrator numbers per device	32	32	32	32
--	----	----	----	----



**NOTE:** The most recent IETF draft documentation for DS-Lite uses new terminology:

- The term software initiator has been replaced by B4.
- The term software concentrator has been replaced by AFTR.

Junos OS documentation generally uses the original terms when discussing configuration in order to be consistent with the CLI statements used to configure DS-Lite.

For more information, see the following documents:

- draft-ietf-software-dual-stack-lite-06, *Dual-Stack Lite Broadband Deployments Following IPv4 Exhaustion*, August 2010.
- RFC 2473, *Generic Packet Tunneling in IPv6 Specification*, December 1998.
- RFC 2663, *IP Network Address Translator (NAT) Terminology and Considerations*, August 1999.
- RFC 4787, *Network Address Translation (NAT) Behavioral Requirements for Unicast UDP, BCP 127*, January 2007.
- RFC 4925, *Software Problem Statement*, July 2007.
- RFC 5382, *NAT Behavioral Requirements for TCP, BCP 142*, October 2008.
- RFC 5508, *NAT Behavioral Requirements for ICMP, BCP 148*, April 2009.
- <http://www.potaroo.net/tools/ipv4/index.html>
- <http://www.iana.org/assignments/ipv4-address-space/ipv4-address-space.xhtml>

#### Related Documentation

- [Example: Configuring IPv6 Dual-Stack Lite on page 222](#)
- [Understanding IPv6 Address Space, Addressing, Address Format, and Address Types](#)
- [Understanding How SRX Series Devices Handle ICMPv6 Packets](#)
- [About the IPv6 Basic Packet Header](#)

## Example: Configuring IPv6 Dual-Stack Lite

When an ISP begins to allocate IPv6 addresses and IPv6-capable equipment to new subscriber homes, dual-stack lite (DS-Lite) provides a method for the private IPv4 addresses behind the IPv6 CE WAN equipment to reach the IPv4 network. DS-Lite enables IPv4 customers to continue to access the Internet using their current hardware by using

a softwire initiator at the customer edge to encapsulate IPv4 packets into IPv6 packets with minimum disruption to their home network, while enabling IPv6 customers to access IPv6 content. The softwire concentrator decapsulates the IPv4-in-IPv6 packets and also performs IPv4-IPv4 NAT translations.

This example shows you how to configure a softwire concentrator for IPv4-in-IPv6 addresses.

- [Requirements on page 223](#)
- [Overview on page 223](#)
- [Configuration on page 223](#)
- [Verification on page 224](#)

## Requirements

Before you begin:

- Review the overview section on DS-Lite. See “[Understanding IPv6 Dual-Stack Lite](#)” on [page 219](#).
- Review how ICMPv6 packets are handled by the SRX Series devices. See *Understanding How SRX Series Devices Handle ICMPv6 Packets*.

## Overview

This configuration example shows how to configure a softwire concentrator, the softwire name, the concentrator address, and the softwire type.



**NOTE:** The softwire concentrator IPv6 address can match an IPv6 address configured on a physical interface or an IPv6 address configured on a loopback interface.

## Configuration

**CLI Quick Configuration** To quickly configure this example, copy the following commands, paste them into a text file, remove any line breaks, change any details necessary to match your network configuration, and then copy and paste the commands into the CLI at the **[edit]** hierarchy level, and then enter **commit** from configuration mode.

```
set security softwires software-name my_sc1 software-concentrator 2001:db8::1
software-type IPv4-in-IPv6
```

**Step-by-Step Procedure** The following example requires you to navigate various levels in the configuration hierarchy. For instructions on how to do that, see *Using the CLI Editor in Configuration Mode* in the *CLI User Guide*.

To configure a DS-Lite softwire concentrator to convert IPv4 packets into IPv6 packets:

1. Assign a name for the softwire concentrator.

```
[edit security]
user@host# edit softwires software-name my_sc1
```

2. Specify the address of the software concentrator.

```
[edit security softwires software-name my_sc1]
user@host# set software-concentrator 2001:db8::1
```

3. Specify the software type for IPv4 to IPv6.

```
[edit security softwires software-name my_sc1 software-concentrator 2001:db8::1]
user@host# set software-type IPv4-in-IPv6
```

**Results** From configuration mode, confirm your configuration by entering the **show** command. If the output does not display the intended configuration, repeat the instructions in this example to correct the configuration.

```
[edit security softwires software-name my_sc1]
user@host# show
software-concentrator 2001:db8::1;
software-type ipv4-in-ipv6;
```

If you are done configuring the device, enter **commit** from configuration mode.

## Verification

From operational mode, enter the **show security softwires** command. If a software is not connected, the operational output looks like the following sample:

```
user@host# show security softwires
Software Name      SC Address      Status  Number of SI connected
my-sc1            2001:db8::1     Active      0
```

If a software is connected, the operational output looks like the following sample:

```
user@host# show security softwires
Software Name      SC Address      Status  Number of SI connected
my-sc1            2001:db8::1     Connected  1
```

### Related Documentation

- [Understanding IPv6 Dual-Stack Lite on page 219](#)
- [Understanding IPv6 Address Space, Addressing, Address Format, and Address Types](#)
- [About the IPv6 Basic Packet Header](#)



## CHAPTER 12

# Configuration Statements

- [address \(Security ARP Proxy\) on page 228](#)
- [address \(Security Destination NAT\) on page 228](#)
- [address \(Security NDP Proxy\) on page 229](#)
- [address-mapping on page 230](#)
- [address-persistent \(Security Source NAT\) on page 230](#)
- [address-persistent \(Security Source NAT Pool\) on page 231](#)
- [address-pooling \(Security Source NAT\) on page 232](#)
- [address-shared \(Security Source NAT\) on page 233](#)
- [application \(Security Destination NAT\) on page 233](#)
- [application \(Security Source NAT\) on page 234](#)
- [application-services \(Security Forwarding Process\) on page 235](#)
- [clear-threshold on page 236](#)
- [description \(Security NAT Pool\) on page 237](#)
- [description \(Security NAT Rule\) on page 238](#)
- [description \(Security NAT Rule Set\) on page 239](#)
- [destination \(Security Destination NAT\) on page 240](#)
- [destination-address \(Security Destination NAT\) on page 241](#)
- [destination-address \(Security Source NAT\) on page 241](#)
- [destination-address \(Security Static NAT\) on page 242](#)
- [destination-address-name \(Security Destination NAT\) on page 242](#)
- [destination-address-name \(Security Source NAT\) on page 243](#)
- [destination-address-name \(Security Static NAT\) on page 243](#)
- [destination-nat on page 244](#)
- [destination-port \(Security Destination NAT\) on page 245](#)
- [destination-port \(Security Source NAT\) on page 245](#)
- [destination-port \(Security Static NAT\) on page 246](#)
- [from \(Security NAT\) on page 246](#)
- [host-address-base on page 247](#)

- [inactivity-timeout \(Security Persistent NAT\) on page 247](#)
- [inet \(Security Static NAT\) on page 248](#)
- [interface \(Security NAT ARP Proxy\) on page 249](#)
- [interface \(Security NAT NDP Proxy\) on page 249](#)
- [interface \(Security Source NAT\) on page 250](#)
- [interface \(Security Source NAT Rule Set\) on page 250](#)
- [interim-logging-interval on page 251](#)
- [last-block-recycle-timeout on page 251](#)
- [mapped-port \(Security Static NAT\) on page 252](#)
- [match \(Security Destination NAT\) on page 253](#)
- [match \(Security Source NAT\) on page 254](#)
- [match \(Security Static NAT\) on page 255](#)
- [max-session-number on page 255](#)
- [overflow-pool on page 256](#)
- [nptv6-prefix on page 257](#)
- [nptv6-prefix-name on page 257](#)
- [permit \(Security Persistent NAT\) on page 258](#)
- [persistent-nat on page 259](#)
- [pool \(Security Destination NAT\) on page 260](#)
- [pool \(Security Source NAT\) on page 261](#)
- [pool \(Security Source NAT Rule Set\) on page 262](#)
- [pool-default-port-range on page 263](#)
- [pool-default-twin-port-range on page 264](#)
- [pool-utilization-alarm on page 265](#)
- [pool-utilization-alarm \(Security Source NAT Pool\) on page 266](#)
- [port \(Security Source NAT\) on page 267](#)
- [port-overloading \(Security Source NAT Interface\) on page 268](#)
- [port-overloading-factor \(Security Source NAT Interface\) on page 269](#)
- [port-overloading-factor \(Security Source NAT Pool\) on page 270](#)
- [port-randomization on page 271](#)
- [port-round-robin on page 271](#)
- [port-scaling-enlargement on page 272](#)
- [prefix \(Security Static NAT\) on page 273](#)
- [prefix-name \(Security Static NAT\) on page 274](#)
- [protocol \(Security Destination NAT\) on page 275](#)
- [protocol \(Security Source NAT\) on page 275](#)
- [proxy-arp \(Security NAT\) on page 276](#)

- [proxy-ndp \(Security NAT\) on page 276](#)
- [raise-threshold on page 277](#)
- [routing-instance \(Security Destination NAT\) on page 277](#)
- [routing-instance \(Security Source NAT\) on page 278](#)
- [rule \(Security Destination NAT\) on page 279](#)
- [rule \(Security Source NAT\) on page 280](#)
- [rule \(Security Static NAT\) on page 282](#)
- [rule-session-count-alarm \(Security Destination NAT Rule Set\) on page 283](#)
- [rule-session-count-alarm \(Security Source NAT Rule Set\) on page 284](#)
- [rule-session-count-alarm \(Security Static NAT Rule Set\) on page 285](#)
- [rule-set \(Security Destination NAT\) on page 286](#)
- [rule-set \(Security Source NAT\) on page 287](#)
- [rule-set \(Security Static NAT\) on page 289](#)
- [source \(Security Source NAT\) on page 291](#)
- [source-address \(Security Destination NAT\) on page 293](#)
- [source-address \(Security Source NAT\) on page 294](#)
- [source-address \(Security Static NAT Rule Set\) on page 294](#)
- [source-address-name \(Security Destination NAT\) on page 295](#)
- [source-address-name \(Security Source NAT\) on page 295](#)
- [source-address-name \(Security Static NAT Rule Set\) on page 296](#)
- [source-nat on page 297](#)
- [source-port \(Security Source NAT Rule Set\) on page 298](#)
- [source-port \(Security Static NAT Rule Set\) on page 298](#)
- [static \(Security NAT\) on page 299](#)
- [static-nat on page 300](#)
- [to \(Security Source NAT\) on page 301](#)
- [then \(Security Destination NAT\) on page 301](#)
- [then \(Security Source NAT\) on page 302](#)
- [then \(Security Static NAT\) on page 303](#)
- [traceoptions \(Security NAT\) on page 304](#)

## address (Security ARP Proxy)

---

<b>Syntax</b>	<code>address <i>ip-address</i> &lt; to <i>ip-address</i>&gt;;</code>
<b>Hierarchy Level</b>	[edit security nat proxy-arp interface <i>interface-name</i> ],
<b>Release Information</b>	Statement modified in Junos OS Release 9.6.
<b>Description</b>	Specify a single address or an address range of ARP proxy.
<b>Options</b>	<b>to</b> —Specify the upper limit of the address range.  <b><i>ip-address</i></b> —IP address of an ARP proxy.
<b>Required Privilege Level</b>	<b>security</b> —To view this statement in the configuration. <b>security-control</b> —To add this statement to the configuration.

## address (Security Destination NAT)

---

<b>Syntax</b>	<code>address &lt;<i>ip-address</i>&gt; {     (port <i>port-number</i>   to <i>ip-address</i>); }</code>
<b>Hierarchy Level</b>	[edit security nat destination pool <i>pool-name</i> ]
<b>Release Information</b>	Statement modified in Junos OS Release 9.6.
<b>Description</b>	Specify a single address or an address range of the destination NAT pool.
<b>Options</b>	<ul style="list-style-type: none"><li>• <b><i>ip-address</i></b> —IP address of a pool.</li><li>• <b>port <i>port-number</i></b>—Specify the port number.</li><li>• <b>to</b>—Specify the upper limit of the address range.</li></ul>
<b>Required Privilege Level</b>	<b>security</b> —To view this statement in the configuration. <b>security-control</b> —To add this statement to the configuration.

## address (Security NDP Proxy)

---

<b>Syntax</b>	<code>address <i>ip-address</i> {     to <i>ip-address</i>; }</code>
<b>Hierarchy Level</b>	[edit security nat proxy-ndp interface <i>interface-name</i> ],
<b>Release Information</b>	Statement modified in Junos OS Release 9.6.
<b>Description</b>	Specify a single address or an address range of NDP proxy.
<b>Options</b>	<ul style="list-style-type: none"><li>• <i>ip-address</i>—IP address of an NDP proxy.</li><li>• <i>to</i>—Specify the upper limit of the address range.</li></ul>
<b>Required Privilege Level</b>	security—To view this statement in the configuration. security-control—To add this statement to the configuration.
<b>Related Documentation</b>	

## address-mapping

---

<b>Syntax</b>	address-mapping;
<b>Hierarchy Level</b>	[edit security nat source rule-set <i>ruleset</i> rule <i>rule</i> then source-nat interface persistent-nat] [edit security nat source rule-set <i>ruleset</i> rule <i>rule</i> then source-nat pool persistent-nat]
<b>Release Information</b>	Statement introduced in Junos OS Release 10.2.
<b>Description</b>	<p>Allows requests from a specific internal IP address to be mapped to the same reflexive IP address (the public IP address created by the NAT device closest to the STUN server); internal and external ports can be any ports. An external host using any port can send a packet to the internal host by sending the packet to the reflexive IP address (with a configured incoming policy that allows external to internal traffic). If this option is not configured, the persistent NAT binding is for specific internal and reflexive transport addresses.</p> <p>You can only specify this option when the persistent NAT type is <b>any-remote-host</b> and the source NAT rule action is one of the following:</p> <ul style="list-style-type: none"><li>• Source NAT pool with IP address shifting</li><li>• Source NAT pool with no port translation and no overflow pool</li></ul>
<b>Required Privilege Level</b>	<b>security</b> —To view this statement in the configuration. <b>security-control</b> —To add this statement to the configuration

## address-persistent (Security Source NAT)

---

<b>Syntax</b>	address-persistent;
<b>Hierarchy Level</b>	[edit security nat source]
<b>Release Information</b>	Statement modified in Junos OS Release 9.2.
<b>Description</b>	<p>Enable the device to assign the same, statically chosen, IP address from a source pool to a host for multiple sessions that require the same source IP address for each session. This option is a global configuration and is applied to all source pools. After a session is established from a host and NAT is performed, the subsequent session from the same host will always use the same translated address.</p>
<b>Required Privilege Level</b>	<b>security</b> —To view this statement in the configuration. <b>security-control</b> —To add this statement to the configuration.

## address-persistent (Security Source NAT Pool)

---

<b>Syntax</b>	address-persistent subscriber ipv6-prefix-length <i>prefix-length</i> ;
<b>Hierarchy Level</b>	[edit security nat source pool <i>pool-name</i> ]
<b>Release Information</b>	Statement introduced in Junos OS Release 12.3X48-D10.
<b>Description</b>	Enable the device to translate an IPv6 address, with a consistent IPv6 prefix, to the same IPv4 address to ensure that IPv4 services can be used over IPv6-only networks.
<b>Options</b>	<b>ipv6-prefix-length <i>prefix-length</i></b> —Specify the subscriber IPv6 prefix length. <b>Range:</b> 8 through 128.
<b>Required Privilege Level</b>	security—To view this statement in the configuration. security-control—To add this statement to the configuration.
<b>Related Documentation</b>	<ul style="list-style-type: none"><li>• <a href="#">Understanding NAT64 IPv6 Prefix to IPv4 Address-Persistent Translation on page 158</a></li></ul>

## address-pooling (Security Source NAT)

---

<b>Syntax</b>	address-pooling (paired   no-paired);
<b>Hierarchy Level</b>	[edit security nat source pool <i>pool-name</i> ]
<b>Release Information</b>	Statement introduced in Junos OS Release 12.1X45-D10.
<b>Description</b>	<p>The <b>address-pooling paired</b> and <b>address-pooling no-paired</b> options in a source NAT pool enable you to override the global address-persistent configuration and to control the IP addressing in the pool. When either <b>address pooling-paired</b> or <b>address-pooling no-paired</b> is configured in a NAT source pool, the address-persistent configuration is disabled for that pool.</p> <p>Use the <b>address-pooling paired</b> option in source NAT pools with port translation for applications that require all sessions associated with one internal IP address to be translated to the same external IP address for multiple sessions. (The default behavior for a source NAT pool with port translation pools is address-pooling no-paired.)</p> <p>Use the <b>address-pooling no-paired</b> option in source NAT pools without port translation for assigning IP addresses using a round-robin fashion. (The default behavior for a source NAT pool without port translation is address-pooling paired.)</p>
<b>Options</b>	<p><b>no-paired</b>—Allow address-pooling no-paired</p> <p><b>paired</b>—Allow address-pooling paired</p>
<b>Required Privilege Level</b>	<p>security—To view this statement in the configuration.</p> <p>security-control—To add this statement to the configuration.</p>
<b>Related Documentation</b>	<ul style="list-style-type: none"><li>• <a href="#">Understanding Source NAT Pools with Address Pooling on page 85</a></li></ul>



## address-shared (Security Source NAT)

<b>Syntax</b>	address-shared;
<b>Hierarchy Level</b>	[edit security nat source pool <i>pool-name</i> ]
<b>Release Information</b>	Statement introduced in Junos OS Release 12.1X45-D10.
<b>Description</b>	<p>Specifies that multiple internal IP addresses can be mapped to the same external IP address. Use this option only when the source NAT pool is configured with no port translation.</p> <p>When a source NAT pool configured with no port translation has few external IP addresses available, or only one external IP address, the <b>address-shared</b> option, with a many-to-one mapping, increases NAT resources and improves traffic.</p>
<b>Required Privilege Level</b>	security—To view this statement in the configuration security-control—To add this statement to the configuration
<b>Related Documentation</b>	<ul style="list-style-type: none"> <li>• <a href="#">Understanding Source NAT Pools with Shared Address on page 107</a></li> <li>• <a href="#">Example: Configuring a Single IP Address in a Source NAT Pool Without PAT on page 98</a></li> </ul>

## application (Security Destination NAT)

<b>Syntax</b>	<pre>application {   [<i>application</i>];   any; }</pre>
<b>Hierarchy Level</b>	[edit security nat destination rule-set <i>rule-set-name</i> rule <i>rule-name</i> match]
<b>Release Information</b>	Statement introduced in Junos OS Release 12.1X47-D10.
<b>Description</b>	Specify an application name to match the rule. You can specify multiple application names, but the number of application terms must not exceed 3072.
<b>Options</b>	<i>application-name</i> —Name of the application.
<b>Required Privilege Level</b>	security—To view this statement in the configuration. security-control—To add this statement to the configuration.
<b>Related Documentation</b>	<ul style="list-style-type: none"> <li>• <a href="#">application (Security Policies)</a></li> </ul>

## application (Security Source NAT)

---

<b>Syntax</b>	<pre>application {     [application];     any; }</pre>
<b>Hierarchy Level</b>	[edit security nat source rule-set <i>rule-set-name</i> rule <i>rule-name</i> match]
<b>Release Information</b>	Statement introduced in Junos OS Release 12.1X47-D10.
<b>Description</b>	Specify an application name to match the rule. You can specify multiple application names, but the number of application terms must not exceed 3072.
<b>Options</b>	<i>application-name</i> —Name of the application.
<b>Required Privilege Level</b>	security—To view this statement in the configuration. security-control—To add this statement to the configuration.
<b>Related Documentation</b>	<ul style="list-style-type: none"><li>• <i>application (Security Policies)</i></li></ul>

## application-services (Security Forwarding Process)

<b>Syntax</b>	<pre> application-services {   enable-gtpu-distribution;   maximize-alg-sessions;   maximize-idp-sessions {     weight (equal   firewall   idp);   }   packet-ordering-mode {     (hardware   software);   } } </pre>
<b>Hierarchy Level</b>	[edit security forwarding-process]
<b>Release Information</b>	Statement introduced in Junos OS Release 9.6. Statement updated in Junos OS Release 10.4. Statement updated in Junos OS Release 15.1X49-D40 with the <b>enable-gtpu-distribution</b> option.
<b>Description</b>	<p>You can configure SRX4100, SRX4200, SRX5400, SRX5600, and SRX5800 devices to switch from an integrated firewall mode to maximize intrusion detection and prevention (IDP) mode to increase the capacity of IDP processing with the <b>maximize-idp-sessions</b> option. When you maximize IDP, you are decoupling IDP processes from firewall processes, allowing the device to support the same number of firewall and IDP sessions.</p> <p>You can configure maximum Application Layer Gateway (ALG) sessions by using the <b>maximize-alg-sessions</b> option. By default, the session capacity number for Real-Time Streaming Protocol (RTSP), FTP, and Trivial File Transfer Protocol (TFTP) ALG sessions is 10,000 per flow Services Processing Unit (SPU). You must reboot the device (and its peer in chassis cluster mode) for the configuration to take effect. The <b>maximize-alg-sessions</b> option now enables you to increase defaults as follows:</p> <ul style="list-style-type: none"> <li>• RTSP, FTP, and TFTP ALG session capacity: 25,000 per flow SPU</li> <li>• TCP proxy connection capacity: 40,000 per flow SPU</li> </ul> <div style="border: 1px solid #ccc; padding: 10px; margin-top: 10px;"> <p> <b>NOTE:</b> Flow session capacity is reduced to half per flow SPU; therefore the aforementioned capacity numbers will not change on central point flow.</p> </div>
<b>Options</b>	The remaining statements are explained separately. See the <a href="#">CLI Explorer</a> .
<b>Required Privilege Level</b>	<p>security—To view this in the configuration.</p> <p>security-control—To add this to the configuration.</p>

**Related Documentation** • *Juniper Networks Devices Processing Overview*

---

## clear-threshold

---

<b>Syntax</b>	clear-threshold <i>value</i> ;
<b>Hierarchy Level</b>	[edit security nat source pool-utilization-alarm]
<b>Release Information</b>	Statement modified in Junos OS Release 9.2.
<b>Description</b>	Configure the lower threshold at which an SNMP trap is triggered when pool utilization for a source pool without Port Address Translation (PAT) falls below the threshold.
<b>Options</b>	<b>clear-threshold <i>value</i></b> —Threshold at which an SNMP trap is triggered. <b>Range:</b> 40 through 100
<b>Required Privilege Level</b>	security—To view this statement in the configuration. security-control—To add this statement to the configuration.

## description (Security NAT Pool)

**Syntax** `description text;`

**Hierarchy Level** `[edit security nat destination pool pool-name]`  
`[edit security nat source pool pool-name]`

**Release Information** Statement introduced in Junos OS Release 12.1.

**Description** Specify descriptive text for a source or destination NAT pool.



**NOTE:** The descriptive text should not include characters, such as "<", ">", "&", or "\n".

**Options** *text*—Descriptive text about a source or destination NAT pool.  
**Range:** 1 through 300 characters



**NOTE:** The upper limit of the description text range is related to character encoding, and is therefore dynamic. However, if you configure the descriptive text length beyond 300 characters, the configuration might fail to take effect.

**Required Privilege Level** `security`—To view this statement in the configuration.  
`security-control`—To add this statement to the configuration.

**Related Documentation**

## description (Security NAT Rule)

---

**Syntax**    `description text;`

**Hierarchy Level**    `[edit security nat destination rule-set rule-set-name rule rule-name]`  
                          `[edit security nat source rule-set rule-set-name rule rule-name]`  
                          `[edit security nat static rule-set rule-set-name rule rule-name]`

**Release Information**    Statement introduced in Junos OS Release 12.1.

**Description**    Specify descriptive text for a source, destination, or static NAT rule.



**NOTE:** The descriptive text should not include characters, such as "<", ">", "&", or "\n".

---

**Options**    *text*—Descriptive text about a source, destination, or static NAT rule.  
              **Range:** 1 through 300 characters



**NOTE:** The upper limit of the description text range is related to character encoding, and is therefore dynamic. However, if you configure the descriptive text length beyond 300 characters, the configuration might fail to take effect.

---

**Required Privilege Level**    security—To view this statement in the configuration.  
                                      security-control—To add this statement to the configuration.

**Related Documentation**

## description (Security NAT Rule Set)

**Syntax** `description text;`

**Hierarchy Level** `[edit security nat destination rule-set rule-set-name]`  
`[edit security nat source rule-set rule-set-name]`  
`[edit security nat static rule-set rule-set-name]`

**Release Information** Statement introduced in Junos OS Release 12.1.

**Description** Specify descriptive text for a source, destination, or static NAT rule set.



**NOTE:** The descriptive text should not include characters, such as "<", ">", "&", or "\n".

**Options** *text*—Descriptive text about a source, destination, or static NAT rule set.  
**Range:** 1 through 300 characters



**NOTE:** The upper limit of the description text range is related to character encoding, and is therefore dynamic. However, if you configure the descriptive text length beyond 300 characters, the configuration might fail to take effect.

**Required Privilege Level** security—To view this statement in the configuration.  
security-control—To add this statement to the configuration.

**Related Documentation**

## destination (Security Destination NAT)

```
Syntax destination {
    pool pool-name {
        address <ip-address> {
            (port port-number | to ip-address);
        }
        description text;
        routing-instance (routing-instance-name | default);
    }
    rule-set rule-set-name {
        description text;
        from {
            interface [interface-name];
            routing-instance [routing-instance-name];
            zone [zone-name];
        }
        rule rule-name {
            description text;
            match {
                application {
                    [application];
                    any;
                }
                (destination-address ip-address | destination-address-name address-name);
                destination-port (port-or-low <to high>);
                protocol [protocol-name-or-number];
                source-address [ip-address];
                source-address-name [address-name];
            }
            then {
                destination-nat (off | pool pool-name | rule-session-count-alarm (clear-threshold
                    value | raise-threshold value));
            }
        }
    }
}
```

**Hierarchy Level** [edit security nat]

**Release Information** Statement modified in Junos OS Release 9.6. The **description** option added in Junos OS Release 12.1. Statement modified in Junos OS Release 12.1X45-D10. Statement modified in Junos OS Release 12.1X47-D10.

**Description** Configure destination NAT, which allows you to configure the following:

- Translate destination IP address or addresses to a specific IP address.
- Translate destination IP address or addresses and port number(s) to a specific IP address and one port number.
- Translate a range of destination IP addresses to another range of IP addresses. This mapping is one-to-one, static, and without PAT.



**Options** The remaining statements are explained separately. See [CLI Explorer](#).

**Required Privilege** security—To view this statement in the configuration.  
**Level** security-control—To add this statement to the configuration.

### destination-address (Security Destination NAT)

**Syntax** destination-address <*ip-address*>;

**Hierarchy Level** [edit security nat destination rule-set *rule-set-name* rule *rule-name* match]

**Release Information** Statement modified in Junos OS Release 9.6.

**Description** Specify a destination address to match the rule. You can configure one address or a subnet.



#### NOTE:

- If the destination address is IPv4 and the pool is an IPv6 prefix, the length of the IPv6 prefix must be 96.
- If the destination address is an IPv6 prefix and the pool is an IPv6 prefix, their length must be the same.

**Options** *ip-address*—Destination address or a subnet.

**Required Privilege** security—To view this statement in the configuration.  
**Level** security-control—To add this statement to the configuration.

### destination-address (Security Source NAT)

**Syntax** destination-address <*ip-address*>;

**Hierarchy Level** [edit security nat source rule-set *rule-set-name* rule *rule-name* match]

**Release Information** Statement modified in Junos OS Release 9.6.

**Description** Specify a destination address to match the rule. You can configure multiple addresses or subnets.

**Options** *ip-address*—Destination address or a subnet.

**Required Privilege** security—To view this statement in the configuration.  
**Level** security-control—To add this statement to the configuration.

## destination-address (Security Static NAT)

---

<b>Syntax</b>	<code>destination-address &lt;ip-address&gt;;</code>
<b>Hierarchy Level</b>	[edit security nat static rule-set <i>rule-set-name</i> rule <i>rule-name</i> match]
<b>Release Information</b>	Statement modified in Junos OS Release 9.6.
<b>Description</b>	Specify a destination address to match the rule. You can configure one address or a subnet.
<b>Options</b>	<i>ip-address</i> —Destination address or a subnet.
<b>Required Privilege Level</b>	security—To view this statement in the configuration. security-control—To add this statement to the configuration.

## destination-address-name (Security Destination NAT)

---

<b>Syntax</b>	<code>destination-address-name &lt;address-name&gt;;</code>
<b>Hierarchy Level</b>	[edit security nat destination rule-set <i>rule-set-name</i> rule <i>rule-name</i> match]
<b>Release Information</b>	Statement modified in Junos OS Release 9.6.
<b>Description</b>	Specify a destination address name to match the rule. You can configure multiple address names.
<b>Options</b>	<i>address-name</i> —Destination address name.
<b>Required Privilege Level</b>	security—To view this statement in the configuration. security-control—To add this statement to the configuration.
<b>Related Documentation</b>	

---

## destination-address-name (Security Source NAT)

---

<b>Syntax</b>	<code>destination-address-name &lt;address-name&gt;;</code>
<b>Hierarchy Level</b>	[edit security nat source rule-set <i>rule-set-name</i> rule <i>rule-name</i> match]
<b>Release Information</b>	Statement modified in Junos OS Release 9.6.
<b>Description</b>	Specify a destination address name to match the rule. You can configure multiple address names.
<b>Options</b>	<i>address-name</i> —Destination address name.
<b>Required Privilege Level</b>	security—To view this statement in the configuration. security-control—To add this statement to the configuration.
<b>Related Documentation</b>	

---

## destination-address-name (Security Static NAT)

---

<b>Syntax</b>	<code>destination-address-name &lt;address-name&gt;;</code>
<b>Hierarchy Level</b>	[edit security nat static rule-set <i>rule-set-name</i> rule <i>rule-name</i> match]
<b>Release Information</b>	Statement modified in Junos OS Release 9.6.
<b>Description</b>	Specify a destination address name to match the rule.
<b>Options</b>	<i>destination-address-name</i> —Name of the destination address.
<b>Required Privilege Level</b>	security—To view this statement in the configuration. security-control—To add this statement to the configuration.
<b>Related Documentation</b>	

## destination-nat

---

<b>Syntax</b>	<code>destination-nat (off   pool <i>pool-name</i>   rule-session-count-alarm (clear-threshold <i>value</i>   raise-threshold <i>value</i>));</code>
<b>Hierarchy Level</b>	[edit security nat destination rule-set <i>rule-set-name</i> rule <i>rule-name</i> then]
<b>Release Information</b>	Statement modified in Junos OS Release 9.6. The <b>rule-session-count-alarm</b> option added in Junos OS Release 12.1X45-D10.
<b>Description</b>	Specify the action of the destination NAT rule.
<b>Options</b>	<p><b>off</b>—Do not perform destination NAT operation.</p> <p><b>pool</b>—Use user-defined destination NAT pool to perform destination NAT.</p> <p><b>rule-session-count-alarm</b>—Define session count alarm thresholds for a specific destination NAT rule. When the session count exceeds the upper (raise) threshold or falls below the lower (clear) threshold, an SNMP trap is triggered.</p>
<div> <b>NOTE:</b> If you enter a value for <b>raise-threshold</b> but not for <b>clear-threshold</b>, <b>clear-threshold</b> is automatically set to 80 percent of <b>raise-threshold</b>.</div>	
<b>Required Privilege Level</b>	<p><b>security</b>—To view this statement in the configuration.</p> <p><b>security-control</b>—To add this statement to the configuration.</p>

## destination-port (Security Destination NAT)

<b>Syntax</b>	<code>destination-port (port-or-low &lt;to high&gt;);</code>
<b>Hierarchy Level</b>	[edit security nat destination rule-set <i>rule-set-name</i> rule <i>rule-name</i> match]
<b>Release Information</b>	Statement modified in Junos OS Release 9.6. Statement modified in Junos OS Release 12.1X47-D10.
<b>Description</b>	Specify a destination port or port range to match the rule. Up to eight port or port ranges are supported.
<b>Options</b>	<p><i>port</i>—Specify a destination port number.</p> <p><i>low</i>—Specify the lower limit of the destination port range.</p> <p><i>&lt;to high&gt;</i>—Specify the upper limit of the destination port range.</p>
<b>Required Privilege Level</b>	<p>security—To view this statement in the configuration.</p> <p>security-control—To add this statement to the configuration.</p>

## destination-port (Security Source NAT)

<b>Syntax</b>	<code>destination-port (port-or-low &lt;to high&gt;);</code>
<b>Hierarchy Level</b>	[edit security nat source rule-set <i>rule-set-name</i> rule <i>rule-name</i> match]
<b>Release Information</b>	Statement modified in Junos OS Release 9.6. Statement modified in Junos OS Release 12.1X47-D10.
<b>Description</b>	Specify a destination port or port range to match the rule. Up to eight port or port ranges are supported.
<b>Options</b>	<p><i>port</i>—Specify a destination port number.</p> <p><i>low</i>—Specify the lower limit of the destination port range.</p> <p><i>&lt;to high&gt;</i>—Specify the upper limit of the destination port range.</p>
<b>Required Privilege Level</b>	<p>security—To view this statement in the configuration.</p> <p>security-control—To add this statement to the configuration.</p>
<b>Related Documentation</b>	

## destination-port (Security Static NAT)

---

<b>Syntax</b>	destination-port ( <i>port-or-low</i>   <to <i>high</i> >);
<b>Hierarchy Level</b>	[edit security nat static rule-set <i>rule-set-name</i> rule <i>rule-name</i> match]
<b>Release Information</b>	Statement introduced in Junos OS Release 12.1X44-D10.
<b>Description</b>	Specify a destination port or port range to allow static NAT to map ports.
<b>Options</b>	<i>port-or-low</i> —Specify the port name or the lower limit of the port range. <i>to high</i> —Specify the upper limit of the port range.
<b>Required Privilege Level</b>	security—To view this statement in the configuration. security-control—To add this statement to the configuration.
<b>Related Documentation</b>	

## from (Security NAT)

---

<b>Syntax</b>	from { interface [ <i>interface-name</i> ]; routing-instance [ <i>routing-instance-name</i> ]; zone [ <i>zone-name</i> ]; }
<b>Hierarchy Level</b>	[edit security nat destination rule-set <i>rule-set-name</i> ] [edit security nat source rule-set <i>rule-set-name</i> ] [edit security nat static rule-set <i>rule-set-name</i> ]
<b>Release Information</b>	Statement modified in Junos OS Release 9.3.
<b>Description</b>	Specify the source of the packet among the routing instance, interface, or zone.
<b>Options</b>	<ul style="list-style-type: none"><li>• <b>interface</b> [<i>interface-name</i>] —Name of the interface.</li><li>• <b>routing-instance</b> [<i>routing-instance-name</i>] —Name of the routing instance.</li><li>• <b>zone</b> [<i>zone-name</i>] —Name of the zone.</li></ul>
<b>Required Privilege Level</b>	security—To view this statement in the configuration. security-control—To add this statement to the configuration.

## host-address-base

---

<b>Syntax</b>	<code>host-address-base <i>ip-address</i>;</code>
<b>Hierarchy Level</b>	<code>[edit security nat source pool <i>pool-name</i>]</code>
<b>Release Information</b>	Statement introduced in Junos OS Release 9.2.
<b>Description</b>	Specify the base address of the original source IP address range. This is used for IP shifting.
<b>Options</b>	<i>ip-address</i> —IP address.
<b>Required Privilege Level</b>	<code>security</code> —To view this statement in the configuration. <code>security-control</code> —To add this statement to the configuration.

## inactivity-timeout (Security Persistent NAT)

---

<b>Syntax</b>	<code>inactivity-timeout <i>seconds</i>;</code>
<b>Hierarchy Level</b>	<code>[edit security nat source rule-set <i>ruleset</i> rule <i>rule</i> then source-nat interface persistent-nat]</code> <code>[edit security nat source rule-set <i>ruleset</i> rule <i>rule</i> then source-nat pool persistent-nat]</code>
<b>Release Information</b>	Statement introduced in Junos OS Release 9.6.
<b>Description</b>	The amount of time, in seconds, that the persistent NAT binding remains in the Juniper Networks device's memory when all the sessions of the binding entry are gone. When the configured timeout is reached, the binding is removed from memory.
<b>Options</b>	<i>seconds</i> —Number of seconds. <b>Range:</b> 60 through 7200 seconds <b>Default:</b> 300 seconds (5 minutes)
<b>Required Privilege Level</b>	<code>security</code> —To view this statement in the configuration. <code>security-control</code> —To add this statement to the configuration

## inet (Security Static NAT)

---

**Syntax**    `inet {  
              routing-instance (routing-instance-name| default);  
          }`

**Hierarchy Level**    [edit security nat static rule-set *rule-set-name* rule *rule-name* then static-nat]

**Release Information**    Statement modified in Junos OS Release 9.6.

**Description**    Specify the automatic translation of IPv6 addresses to IPv4 addresses (and vice versa).



**NOTE:** If you use this option, you do not need to use the *prefix* option because with this option, the first 96 most significant bits are automatically stripped from the 128-bit IPv6 address.

---

- Options**
- **routing-instance *routing-instance-name*** —Use the user-defined static NAT routing-instance to perform static NAT.
  - **default**—Use the default routing-instance to perform static NAT. When a **routing-instance-name** is not provided, the default routing-instance master is used, which refers to the main inet.0 (for IPv4 unicast routes) routing table or inet.6 (for IPv6 unicast routes) routing table.

**Required Privilege Level**    security—To view this statement in the configuration.  
                                  security-control—To add this statement to the configuration.

**Related Documentation**



## interface (Security NAT ARP Proxy)

---

<b>Syntax</b>	<pre>interface <i>interface-name</i> {     address <i>ip-address</i> {         to <i>ip-address</i>;     } }</pre>
<b>Hierarchy Level</b>	[edit security nat proxy-arp]
<b>Release Information</b>	Statement modified in Junos OS Release 9.6.
<b>Description</b>	Specify the interface on which the ARP proxy is to be configured. It should be a logical interface.
<b>Options</b>	<p><i>interface-name</i>—Name of the logical interface.</p> <p>The remaining statements are explained separately. See <a href="#">CLI Explorer</a>.</p>
<b>Required Privilege Level</b>	<p>security—To view this statement in the configuration.</p> <p>security-control—To add this statement to the configuration.</p>

## interface (Security NAT NDP Proxy)

---

<b>Syntax</b>	<pre>interface <i>interface-name</i> {     address <i>ip-address</i> {         to <i>ip-address</i>;     } }</pre>
<b>Hierarchy Level</b>	[edit security nat proxy-ndp]
<b>Release Information</b>	Statement modified in Junos OS Release 9.6.
<b>Description</b>	Specify the interface on which the NDP proxy is to be configured. It should be a logical interface.
<b>Options</b>	<p><i>interface-name</i>—Name of the logical interface.</p> <p>The remaining statements are explained separately. See <a href="#">CLI Explorer</a>.</p>
<b>Required Privilege Level</b>	<p>security—To view this statement in the configuration.</p> <p>security-control—To add this statement to the configuration.</p>
<b>Related Documentation</b>	

## interface (Security Source NAT)

---

<b>Syntax</b>	interface (port-overloading off   port-overloading-factor <i>number</i> );
<b>Hierarchy Level</b>	[edit security nat source]
<b>Release Information</b>	Statement modified in Junos OS Release 9.6. Statement modified in Junos OS Release 12.1X45-D10.
<b>Description</b>	Enable interface NAT with or without port overloading.
<b>Options</b>	The remaining statements are explained separately. See <a href="#">CLI Explorer</a> .
<b>Required Privilege Level</b>	security—To view this statement in the configuration. security-control—To add this statement to the configuration.
<b>Related Documentation</b>	

## interface (Security Source NAT Rule Set)

---

<b>Syntax</b>	<pre>interface {   persistent-nat {     address-mapping;     inactivity-timeout <i>seconds</i>;     max-session-number <i>value</i>;     permit (any-remote-host   target-host   target-host-port);   } }</pre>
<b>Hierarchy Level</b>	[edit security nat source rule-set <i>rule-set-name</i> rule <i>rule-name</i> then source-nat]
<b>Release Information</b>	Statement introduced in Junos OS Release 9.6.
<b>Description</b>	Enable interface NAT with or without port overloading.
<b>Options</b>	The remaining statements are explained separately. See <a href="#">CLI Explorer</a> .
<b>Required Privilege Level</b>	security—To view this statement in the configuration. security-control—To add this statement to the configuration.

## interim-logging-interval

<b>Syntax</b>	<code>interim-logging-interval <i>timeout-inteval</i>;</code>
<b>Hierarchy Level</b>	[edit security nat source pool port block-allocation]
<b>Release Information</b>	Statement introduced in Junos OS Release 15.1X49-D60.
<b>Description</b>	Specify how often interim system logs are sent for active port blocks and for inactive port blocks with live sessions. Because system logs are UDP-based, they can be lost in the network. For this reason, configuring interim logging, which triggers re-sending system logs, increases reliability. In a chassis cluster configuration, to limit generation of interim system logs to the primary node only, you must also specify the option <b>log on_primary_node</b> at the [edit security nat source pool port block-allocation] hierarchy level.
<b>Options</b>	<i>timeout-interval</i> —Number of seconds between interim logging messages. <b>Range:</b> 1800 through 86400
<b>Required Privilege Level</b>	security—To view this statement in the configuration. security-control—To add this statement to the configuration.

## last-block-recycle-timeout

<b>Syntax</b>	<code>last-block-recycle-timeout <i>timeout-inteval</i>;</code>
<b>Hierarchy Level</b>	[edit security nat source pool port block-allocation]
<b>Release Information</b>	Statement introduced in Junos OS Release 15.1X49-D60.
<b>Description</b>	Specify the amount of time before the last active port block is released. This option is used with the <b>active-block-timeout</b> option at [edit security nat source pool port block-allocation] hierarchy level. When the <b>active-block-timeout</b> option is set to 0 (zero), port blocks are filled completely before a new port block is allocated. However, the last port block remains active indefinitely. The <b>last-block-recycle-timeout</b> option allows you to release the last active block when there are no live sessions remaining. If the <b>active-block-timeout</b> option is set to anything but 0, the <b>last-block-recycle-timeout</b> option is not necessary.
<b>Options</b>	<i>timeout-interval</i> —Number of seconds before the active block is released. <b>Range:</b> 120 through 864000
<b>Required Privilege Level</b>	security—To view this statement in the configuration. security-control—To add this statement to the configuration.

## mapped-port (Security Static NAT)

---

<b>Syntax</b>	mapped-port <i>lower-port-range</i> to <i>upper-port-range</i> ;
<b>Hierarchy Level</b>	[edit security nat static rule-set <i>rule-set-name</i> rule <i>rule-name</i> then static-nat prefix] [edit security nat static rule-set <i>rule-set-name</i> rule <i>rule-name</i> then static-nat prefix-name]
<b>Release Information</b>	Statement introduced in Junos OS Release 12.1X44-D10.
<b>Description</b>	Specify a destination port or port range to allow static NAT to map ports.
<b>Options</b>	<ul style="list-style-type: none"><li>• <b>lower-port-range</b>—Specify the lower limit of the port range.</li><li>• <b>upper-port-range</b>—Specify the upper limit of the port range.</li></ul>
<b>Required Privilege Level</b>	security—To view this statement in the configuration. security-control—To add this statement to the configuration.
<b>Related Documentation</b>	

## match (Security Destination NAT)

**Syntax**

```
match {
    application {
        [application];
        any;
    }
    (destination-address ip-address | destination-address-name address-name);
    destination-port (port-or-low <to high>);
    protocol [protocol-name-or-number];
    source-address [ip-address];
    source-address-name [address-name];
}
```

**Hierarchy Level** [edit security nat destination rule-set *rule-set-name* rule *rule-name*]

**Release Information** Statement modified in Junos OS Release 9.6. Statement modified in Junos OS Release 12.1X47-D10.

**Description** Specify the destination rules to be used as match criteria.



**NOTE:** If the options **destination-port** and **protocol** are configured as match conditions, then you cannot also configure the **application** option as a match condition. The reverse is also true: if you configure the **application** option as a match condition for a rule, you cannot also configure the **destination-port** and **protocol** options.

**Options** The remaining statements are explained separately. See [CLI Explorer](#).

**Required Privilege Level**

security—	To view this statement in the configuration.
security-control—	To add this statement to the configuration.

## match (Security Source NAT)

---

**Syntax**    match {  
              application {  
                  [*application*];  
                  any;  
              }  
              (destination-address <*ip-address*> | destination-address-name <*address-name*>);  
              destination-port (*port-or-low* <to *high*>);  
              protocol [*protocol-name* | *protocol-number*];  
              source-address [*ip-address*];  
              source-address-name [*address-name*];  
              source-port (*port-or-low* <to *high*>);  
          }

**Hierarchy Level**    [edit security nat source rule-set *rule-set-name* rule *rule-name*]

**Release Information**    Statement modified in Junos OS Release 9.6. Statement modified in Junos OS Release 12.1X45-D10. Statement modified in Junos OS Release 12.1X47-D10.

**Description**    Specify the source rules to be used as match criteria.



.....

**NOTE:** If the options *source-port*, *destination-port*, and *protocol* are configured as match conditions, then you cannot also configure the *application* option as a match condition. The reverse is also true: if you configure the *application* option as a match condition for a rule, you cannot also configure the *source-port*, *destination-port*, and *protocol* options.

.....

**Options**    The remaining statements are explained separately. See [CLI Explorer](#).

**Required Privilege Level**    security—To view this statement in the configuration.  
                                  security-control—To add this statement to the configuration.

## match (Security Static NAT)

<b>Syntax</b>	<pre>match {   (destination-address &lt;ip-address&gt;   destination-address-name &lt;address-name&gt;);   destination-port (port-or-low   &lt;to high&gt;);   source-address [ip-address];   source-address-name [ip-address-name];   source-port (port-or-low &lt;to high&gt;); }</pre>
<b>Hierarchy Level</b>	[edit security nat static rule-set <i>rule-set-name</i> rule <i>rule-name</i> ]
<b>Release Information</b>	Statement modified in Junos OS Release 9.6. Statement modified in Junos OS Release 12.1X45-D10.
<b>Description</b>	Specify the static rules to be used as match criteria.
<b>Options</b>	The remaining statements are explained separately. See <a href="#">CLI Explorer</a> .
<b>Required Privilege Level</b>	security—To view this statement in the configuration. security-control—To add this statement to the configuration.

## max-session-number

<b>Syntax</b>	max-session-number <i>number</i> ;
<b>Hierarchy Level</b>	[edit security nat source rule-set <i>ruleset</i> rule <i>rule</i> then source-nat interface persistent-nat] [edit security nat source rule-set <i>ruleset</i> rule <i>rule</i> then source-nat pool persistent-nat]
<b>Release Information</b>	Statement introduced in Junos OS Release 9.6.
<b>Description</b>	The maximum number of the sessions with which a persistent NAT binding can be associated. For example, if the <b>max-session-number</b> of the persistent NAT rule is 65,536, then a 65,537th session cannot be established if that session uses the persistent NAT binding created from the persistent NAT rule.
<b>Options</b>	<i>number</i> —Maximum number of sessions. <b>Range:</b> 8 through 65,536 <b>Default:</b> 30 sessions
<b>Required Privilege Level</b>	security—To view this statement in the configuration. security-control—To add this statement to the configuration

## overflow-pool

---

**Syntax**    `overflow-pool (interface | pool-name);`

**Hierarchy Level**    `[edit security nat source pool pool-name]`

**Release Information**    Statement modified in Junos OS Release 9.6.

**Description**    Specify a source pool to use when the current address pool is exhausted. Currently the statement is applicable for IPv4 addresses only.



**NOTE:** The length of the IPv6 prefix must be 96 when the pool is used for NAT-PT.

---

- Options**
- **interface** — Allow the interface pool to support overflow.
  - ***pool-name*** — Name of the source address pool.



**NOTE:** The source pool must have Port Address Translation (PAT) enabled. PAT is not supported when the address is an IPv6 prefix address.

---

**Required Privilege Level**    `security` — To view this statement in the configuration.  
   `security-control` — To add this statement to the configuration.



## nptv6-prefix

---

<b>Syntax</b>	nptv6-prefix { <i>address-prefix</i> ; routing-instance <i>routing-instance-name</i> ;
<b>Hierarchy Level</b>	[edit security nat static rule-set <i>rule-set-name</i> rule <i>rule-name</i> then static-nat]
<b>Release Information</b>	Statement introduced in Junos OS Release 12.3X48-D25.
<b>Description</b>	Specify a static IPv6 address prefix. The longest prefix supported is /64.
<b>Options</b>	<ul style="list-style-type: none"> <li>• <b><i>address-prefix</i></b>—Specify the address prefix.</li> <li>• <b><i>routing-instance</i></b>—Use the user-defined static NAT routing instance to perform static NAT.</li> </ul>
<b>Required Privilege Level</b>	security—To view this statement in the configuration. security-control—To add this statement to the configuration.

## nptv6-prefix-name

---

<b>Syntax</b>	nptv6-prefix-name { <i>address-prefix-name</i> ; routing-instance <i>routing-instance-name</i> ;
<b>Hierarchy Level</b>	[edit security nat static rule-set <i>rule-set-name</i> rule <i>rule-name</i> then static-nat]
<b>Release Information</b>	Statement introduced in Junos OS Release 12.3X48-D25.
<b>Description</b>	Specify an address prefix name from an address book. The longest prefix name supported is /64.
<b>Options</b>	<ul style="list-style-type: none"> <li>• <b><i>address-prefix-name</i></b>—Specify an address prefix name from an address book.</li> <li>• <b><i>routing-instance</i></b> —Use the user-defined static NAT routing instance to perform static NAT.</li> </ul>
<b>Required Privilege Level</b>	security—To view this statement in the configuration. security-control—To add this statement to the configuration.

## permit (Security Persistent NAT)

---

<b>Syntax</b>	<code>permit ( any-remote-host   target-host   target-host-port );</code>
<b>Hierarchy Level</b>	[edit security nat source rule-set <i>ruleset</i> rule <i>rule</i> then source-nat interface persistent-nat] [edit security nat source rule-set <i>ruleset</i> rule <i>rule</i> then source-nat pool persistent-nat]
<b>Release Information</b>	Statement introduced in Junos OS Release 9.6. Support for IPv6 addresses added in Junos OS Release 11.2.
<b>Description</b>	Configure persistent NAT mappings.
<b>Options</b>	<ul style="list-style-type: none"><li>• <b>any-remote-host</b>—All requests from a specific internal IP address and port are mapped to the same reflexive transport address. (The reflexive transport address is the public IP address and port created by the NAT device closest to the STUN server.) Any external host can send a packet to the internal host by sending the packet to the reflexive transport address.</li><li>• <b>target-host</b>—All requests from a specific internal IP address and port are mapped to the same reflexive transport address. An external host can send a packet to an internal host by sending the packet to the reflexive transport address. The internal host must have previously sent a packet to the external host's IP address.</li><li>• <b>target-host-port</b>—All requests from a specific internal IP address and port are mapped to the same reflexive transport address. An external host can send a packet to an internal host by sending the packet to the reflexive transport address. The internal host must have previously sent a packet to the external host's IP address and port.</li></ul>
	<div> <b>NOTE:</b> The target-host-port configuration is not supported for NAT64 when configured with IPv6 address.</div>
<b>Required Privilege Level</b>	<b>security</b> —To view this statement in the configuration. <b>security-control</b> —To add this statement to the configuration

## persistent-nat

<b>Syntax</b>	<pre> persistent-nat {     address-mapping;     inactivity-timeout <i>seconds</i>;     max-session-number <i>value</i>;     permit (any-remote-host   target-host   target-host-port); } </pre>
<b>Hierarchy Level</b>	<p>[edit security nat source rule-set <i>ruleset</i> rule <i>rule</i> then source-nat interface]</p> <p>[edit security nat source rule-set <i>ruleset</i> rule <i>rule</i> then source-nat pool]</p>
<b>Release Information</b>	Statement introduced in Junos OS Release 9.6. Support for address-mapping added in Junos OS Release 10.2.
<b>Description</b>	Use the <b>persistent-nat</b> feature to ensure that all requests from the same internal transport address are mapped to the same reflexive transport address (the public IP address and port created by the NAT device closest to the STUN server). The source NAT rule action can use a source NAT pool (with or without port translation) or an egress interface.
<b>Options</b>	The remaining statements are explained separately. See <a href="#">CLI Explorer</a> .
<b>Required Privilege Level</b>	<p><b>security</b>—To view this statement in the configuration.</p> <p><b>security-control</b>—To add this statement to the configuration</p>
<b>Related Documentation</b>	<ul style="list-style-type: none"> <li>• <a href="#">Understanding Persistent NAT and NAT64 on page 155</a></li> </ul>

## pool (Security Destination NAT)

---

**Syntax**    `pool pool-name {  
                  address <ip-address> {  
                    (port port-number | to ip-address);  
                  }  
                  description text;  
                  routing-instance (routing-instance-name | default);  
                }`

**Hierarchy Level**    [edit security nat destination]

**Release Information**    Statement modified in Junos OS Release 9.6. The **description** option added in Junos OS Release 12.1.

**Description**    Define a destination NAT pool to identify the pool uniquely.

- Options**
  - *pool-name*—Name of the pool.
  - *description*—Description of the pool.

The remaining statements are explained separately. See [CLI Explorer](#).

**Required Privilege Level**    security—To view this statement in the configuration.  
                                  security-control—To add this statement to the configuration.

## pool (Security Source NAT)

<b>Syntax</b>	<pre> pool <i>pool-name</i> {     address <i>ip-address</i> {         to <i>ip-address</i>;     }     address-persistent subscriber ipv6-prefix-length <i>prefix-length</i>;     address-pooling (paired   no-paired);     address-shared;     description <i>text</i>;     host-address-base <i>ip-address</i>;     overflow-pool (interface   <i>pool-name</i>);     pool-utilization-alarm (clear-threshold <i>value</i>   raise-threshold <i>value</i>);     port (no-translation   port-overloading-factor <i>number</i>   range <i>port-low</i> (to <i>port-high</i>));     routing-instance <i>routing-instance-name</i>; } </pre>
<b>Hierarchy Level</b>	[edit security nat source]
<b>Release Information</b>	Statement modified in Junos OS Release 9.6. The <b>description</b> option added in Junos OS Release 12.1. Statement modified in Junos OS Release 12.1X45-D10. Statement modified in Junos OS Release 12.3X48-D10.
<b>Description</b>	Define a source NAT pool to identify the pool uniquely.
<b>Options</b>	<p><b><i>pool-name</i></b>—Name of the pool.</p> <p><b>description</b>—Description of the pool.</p> <p>The remaining statements are explained separately. See <a href="#">CLI Explorer</a>.</p>
<b>Required Privilege Level</b>	<p>security—To view this statement in the configuration.</p> <p>security-control—To add this statement to the configuration.</p>

## pool (Security Source NAT Rule Set)

---

<b>Syntax</b>	<pre>pool (<i>pool-name</i>) {     persistent-nat {         address-mapping;         inactivity-timeout seconds;         max-session-number number;         permit (any-remote-host   target-host   target-host-port);     } }</pre>
<b>Hierarchy Level</b>	[edit security nat source rule-set <i>rule-set-name</i> rule <i>rule-name</i> then source-nat]
<b>Release Information</b>	Statement introduced in Junos OS Release 9.6.
<b>Description</b>	Specify to use source NAT pool.
<b>Options</b>	<p><i>pool-name</i>—Name of the source NAT pool.</p> <p>The remaining statements are explained separately. See <a href="#">CLI Explorer</a>.</p>
<b>Required Privilege Level</b>	<p>security—To view this statement in the configuration.</p> <p>security-control—To add this statement to the configuration.</p>
<b>Related Documentation</b>	

## pool-default-port-range

<b>Syntax</b>	<code>pool-default-port-range</code> <i>lower-port-range</i> to <i>upper-port-range</i> ;
<b>Hierarchy Level</b>	[edit security nat source]
<b>Release Information</b>	Statement introduced in Junos OS Release 11.4.
<b>Description</b>	<p>Set the global default single port range for source NAT pools with port translation. If the port range in source NAT pools is not specified, the configured default port range is used. If neither the port range in source NAT pools nor the default port range are configured, the default single port range is 1024 through 63,487.</p> <p>To set the global twin port range for source NAT pools with port translation, use the <b>pool-default-twin-port-range</b> statement at the [edit security nat source] hierarchy. The twin port range is 63,488 through 65,535.</p> <p>To set the single port range for a specific pool, use the <b>port range</b> <i>port-low (to port-high)</i> statement at the [edit security nat source pool] hierarchy level.</p>
<b>Options</b>	<ul style="list-style-type: none"> <li>• <b>lower-port-range</b>—Specify the lower limit of the port range.</li> <li>• <b>upper-port-range</b>—Specify the upper limit of the port range.</li> </ul> <p><b>Range:</b> 1024 through 63,487. To view pool information, use the <b>show security nat source pool</b> command.</p>
<b>Required Privilege Level</b>	<p>security—To view this statement in the configuration.</p> <p>security-control—To add this statement to the configuration.</p>
<b>Related Documentation</b>	<ul style="list-style-type: none"> <li>• <a href="#">pool (Security Source NAT) on page 261</a></li> <li>• <a href="#">pool-default-twin-port-range on page 264</a></li> </ul>

## pool-default-twin-port-range

---

Syntax	pool-default-twin-port-range <i>lower-port-range</i> to <i>upper-port-range</i> ;
Hierarchy Level	[edit security nat source]
Release Information	Statement introduced in Junos OS Release 12.1X47-D10.
Description	<p>Specify the global default twin port range for all source pools. Two ports within range (63488, 65535) are allocated at a time for RTP/RTCP applications such as SIP, H.323, and RTSP for source pools with PAT.</p> <p>The default twin port range is 2048. If you have an SRX5400, SRX5600, or SRX5800 device that supports a maximum of 1 million IP addresses, use this option to limit the twin port range and avoid exceeding the port capacity of 384 million.</p> <p>To set the twin port range for a specific pool, use the <b>port range twin-port <i>port-low</i> (to <i>port-high</i>)</b> statement at the [edit security nat source pool] hierarchy level.</p>
Options	<ul style="list-style-type: none"><li>• <b><i>lower-twin-port-range</i></b>—Specify the lower limit of the port range.</li><li>• <b><i>upper-twin-port-range</i></b>—Specify the upper limit of the port range.</li></ul> <p><b>Range:</b> 63,488 through 65,535.</p>
Required Privilege Level	security—To view this statement in the configuration. security-control—To add this statement to the configuration.
Related Documentation	<ul style="list-style-type: none"><li>• <a href="#">pool (Security Source NAT) on page 261</a></li><li>• <a href="#">Understanding Source NAT Pool Capacities on page 81</a></li></ul>



---

## pool-utilization-alarm

---

<b>Syntax</b>	<code>pool-utilization-alarm (clear-threshold <i>value</i>   raise-threshold <i>value</i>);</code>
<b>Hierarchy Level</b>	[edit security nat source]
<b>Release Information</b>	Statement modified in Junos OS Release 9.2.
<b>Description</b>	Define the global pool utilization alarm thresholds for Network Address Translation (NAT) source IP address pools without Port Address Translation (PAT). When the pool utilization exceeds the upper (raise) threshold or falls below the lower (clear) threshold, an SNMP trap is triggered.
<b>Options</b>	<p><b>clear-threshold <i>value</i></b>—Lower threshold at which an SNMP trap is triggered. <b>Range:</b> 40 through 100.</p> <p><b>raise-threshold <i>value</i></b>—Upper threshold at which an SNMP trap is triggered. <b>Range:</b> 50 through 100.</p>
<b>Required Privilege Level</b>	<p>security—To view this statement in the configuration.</p> <p>security-control—To add this statement to the configuration.</p>
<b>Related Documentation</b>	<ul style="list-style-type: none"><li>• <a href="#">pool-utilization-alarm (Security Source NAT Pool) on page 266</a></li></ul>

## pool-utilization-alarm (Security Source NAT Pool)

---

Syntax	pool-utilization-alarm (clear-threshold <i>value</i>   raise-threshold <i>value</i> );
Hierarchy Level	[edit security nat source pool <i>pool-name</i> ]
Release Information	Statement introduced in Junos OS Release 12.1X45-D10.
Description	Define utilization alarm thresholds for a specific Network Address Translation (NAT) source pool. When pool utilization exceeds the upper (raise) threshold or falls below the lower (clear) threshold, an SNMP trap is triggered. Threshold settings that use this statement take precedence over thresholds that are set using the global <b>pool-utilization-alarm</b> statement in the [security nat source] hierarchy.
Options	<p><b>clear-threshold <i>value</i></b>—Lower threshold at which an SNMP trap is triggered. Range: 40 through 100.</p> <p><b>raise-threshold <i>value</i></b>—Upper threshold at which an SNMP trap is triggered. Range: 50 through 100.</p>
<div> <b>NOTE:</b> If you enter a value for <b>raise-threshold</b> but not for <b>clear-threshold</b>, <b>clear-threshold</b> is automatically set to 80 percent of <b>raise-threshold</b>.</div>	
Required Privilege Level	security—To view this statement in the configuration. security-control—To add this statement to the configuration.
Related Documentation	<ul style="list-style-type: none"><li>• <a href="#">pool-utilization-alarm on page 265</a></li></ul>

## port (Security Source NAT)

```
Syntax  port {
        block-allocation {
            active-block-timeout timeout-interval;
            block-size block-size;
            interim-logging-interval timeout-interval;
            last-block-recycle-timeout timeout-interval;
            log disable;
            maximum-blocks-per-host maximum-block-number;
        }
        deterministic {
            block-size block-size;
            host {
                address ip-address;
                address-name address-name ;
            }
        }
        no-translation;
        port-overloading-factor number;
        range {
            port-low <to port-high>;
            to port-high;
            twin-port port-low <to port-high>;
        }
    }
```

**Hierarchy Level** [edit security nat source pool *pool-name*]

**Release Information** Statement introduced in Junos OS Release 9.2. Statement updated with **block-allocation**, **deterministic**, and **twin-port** options in Junos OS Release 12.1X47-D10. Statement updated with **interim-logging-interval** and **last-block-recycle-timeout** options in Junos OS Release 15.1X49-D60.

**Description** Specify the Port Address Translation (PAT) for a source pool.

- Options**
- **block-allocation**—Allocates a block of ports for translation, instead of allocating individual ports.
  - **deterministic**—Maps an incoming (source) IP address and port to the specific destination address and port block, based on a predefined deterministic NAT algorithm.
  - **no-translation**—Specifies that no PAT is required. This option cannot be configured with the **port-overloading-factor** or **range** options.
  - **port-overloading-factor** *number*—Configures the port overloading capacity in source NAT. This option cannot be configured with the **no-translation** option.
  - **range** *port-low* <to *port-high*>—Specifies the port number range attached to each address in the pool. This option cannot be configured with the **no-translation** option.
  - **twin port**—Configures the twin port range for source NAT pools to avoid port overloading.

The remaining statements are explained separately.

**Required Privilege** security—To view this statement in the configuration.  
**Level** security-control—To add this statement to the configuration.

### port-overloading (Security Source NAT Interface)

---

**Syntax** port-overloading off

**Hierarchy Level** [edit security nat source interface]

**Release Information** Statement introduced in Junos OS Release 9.6.

**Description** Enable interface NAT with or without port overloading.

**Options** **off**—Specify off to disable interface port overloading.



**NOTE:** The **port-overloading** option should not be used in conjunction with the **port-overloading-factor** option because they can override each other. For example, if **port-overloading** has been set to **off** to disable interface port overloading, and subsequently the **port-overloading-factor** is configured with any value greater than 1, the **port-overloading-factor** setting will override the **port-overloading** setting. (Configuring **port-overloading-factor 1** is equivalent to configuring **port-overloading off**.)

**Required Privilege** security—To view this statement in the configuration.  
**Level** security-control—To add this statement to the configuration.

**Related Documentation** • [port-overloading-factor \(Security Source NAT Interface\) on page 269](#)

## port-overloading-factor (Security Source NAT Interface)

<b>Syntax</b>	<code>port-overloading-factor <i>number</i>;</code>
<b>Hierarchy Level</b>	[edit security nat source interface]
<b>Release Information</b>	Statement introduced in Junos OS Release 12.1X45-D10.
<b>Description</b>	Configure the port overloading capacity for the source NAT interface. If <b>port-overloading-factor</b> is set to <i>x</i> (1 up to the maximum port capacity), then <i>x</i> times the maximum port capacity is allocated for interface-based NAT.
	<div>  <p><b>NOTE:</b> There is also a <b>port-overloading</b> option, but it is not supported for logical systems, and should not be used in conjunction with the <b>port-overloading-factor</b> option because the statements can overwrite each other. For example, if <b>port-overloading</b> has been set to <b>off</b> to disable interface port overloading, and subsequently <b>port-overloading-factor</b> is configured with any value greater than 1, the <b>port-overloading-factor</b> setting will override the <b>port-overloading</b> setting. (Configuring <b>port-overloading-factor</b> 1 is equivalent to configuring <b>port-overloading off</b>.)</p> </div>
<b>Options</b>	<p><b><i>number</i></b>—A number ranging from 1 through the maximum port capacity.</p> <p>For example, if <b>port-overloading-factor</b> is set to 2, and it is multiplied by a maximum port capacity of 63,486, the port overloading threshold is 126,972. If the configured <b>port-overloading-factor</b> setting exceeds the maximum port capacity of the interface, an error message is generated during the configuration commit.</p>
<b>Required Privilege Level</b>	<p>security—To view this statement in the configuration.</p> <p>security-control—To add this statement to the configuration.</p>
<b>Related Documentation</b>	<ul style="list-style-type: none"> <li>• <a href="#">port-overloading (Security Source NAT Interface) on page 268</a></li> </ul>

## port-overloading-factor (Security Source NAT Pool)

---

**Syntax**    port-overloading-factor

**Hierarchy Level**    [edit security nat source pool *source-pool-name* port]

**Release Information**    Statement introduced in Junos OS Release 11.2

**Description**    Configures the port overloading capacity in source NAT. If the port-overloading-factor is set to x, each translated IP address will have x number of ports available.



**NOTE:** The port-overloading-factor statement cannot be configured with port no-translation (source NAT pool without PAT).

---

**Options**    **Range:** 2 through 32

For example, If you set **port-overloading-factor** to 2 for a source pool with two IP addresses, each with the single port range of 1024 through 2047, the ports are multiplied by 2, increasing the port capacity for each from 1024 to 2048. If the configured port-overloading-factor setting exceeds the maximum port capacity of the pool, an error message is generated during the configuration commit.

**Required Privilege**    security—To view this statement in the configuration.  
**Level**    security-control—To add this statement to the configuration.

**Related  
Documentation**

## port-randomization

---

<b>Syntax</b>	port-randomization disable;
<b>Hierarchy Level</b>	[edit security nat source]
<b>Release Information</b>	Statement introduced in Junos OS Release 9.6.
<b>Description</b>	Disable random port allocation for pool-based and interface source NAT.
<b>Options</b>	<b>disable</b> —Disables random port allocation for pool-based and interface source NAT. For pool-based source NAT and interface NAT, port numbers are allocated randomly by default. Although randomized port number allocation can provide protection from security threats such as DNS poison attacks, it can also affect performance and memory usage for pool-based source NAT.
<b>Required Privilege Level</b>	security—To view this statement in the configuration. security-control—To add this statement to the configuration.

## port-round-robin

---

<b>Syntax</b>	port-round-robin disable;
<b>Hierarchy Level</b>	[edit security nat source]
<b>Release Information</b>	Statement introduced in Junos OS Release 15.1X49-D30.
<b>Description</b>	Disable round-robin port allocation for pool-based and interface source NAT on SRX5400, SRX5600, and SRX5800 devices.
<b>Options</b>	<b>disable</b> —Disables round-robin port allocation for pool-based and interface source NAT.
<b>Required Privilege Level</b>	security—To view this statement in the configuration. security-control—To add this statement to the configuration.

## port-scaling-enlargement

---

<b>Syntax</b>	port-scaling-enlargement;
<b>Hierarchy Level</b>	[edit security nat source]
<b>Release Information</b>	Statement introduced in Junos OS Release 15.1X49-D60.
<b>Description</b>	Increase the source NAT port capacity on SRX5400, SRX5600, and SRX5800 devices with next-generation Services Processing Cards (SPCs).
<b>Required Privilege Level</b>	security—To view this statement in the configuration. security-control—To add this statement to the configuration.



## prefix (Security Static NAT)

**Syntax**    prefix {  
               *address-prefix*;  
               mapped-port *lower-port-range* to *upper-port-range*;  
               routing-instance (*routing-instance-name*| default);  
               }

**Hierarchy Level**    [edit security nat static rule-set *rule-set-name* rule *rule-name* then static-nat]

**Release Information**    Statement modified in Junos OS Release 9.6.

**Description**    Specify a static IP address prefix.



**NOTE:** If you use the *inet* option for translation of IPv6 to IPv4 addresses (and vice versa), you do not need to specify a prefix because the *inet* option automatically strips the first 96 most significant bits from the 128-bit IPv6 address.

- Options**
- ***address-prefix***—Specify address prefix.
  - ***mapped-port lower-port-range to upper-port-range***—Specify a destination port or port range to allow static NAT to map ports.
  - ***routing-instance*** —Specify routing instance type:
    - ***routing-instance-name***—Use the user-defined static NAT routing instance to perform static NAT.
    - ***default***—Use the default routing-instance.

**Required Privilege Level**    security—To view this statement in the configuration.  
                                      security-control—To add this statement to the configuration.

**Related Documentation**

## prefix-name (Security Static NAT)

---

**Syntax**    `prefix-name {  
                  address-prefix-name;  
                  mapped-port lower-port-range to upper-port-range;  
                  routing-instance (routing-instance-name| default);  
                  }`

**Hierarchy Level**    [edit security nat static rule-set *rule-set-name* rule *rule-name* then static-nat]

**Release Information**    Statement modified in Junos OS Release 9.6.

**Description**    Specify an address from the address book.

- Options**
- ***address-prefix-name***—Specify address prefix name from address book.
  - ***mapped-port lower-port-range to upper-port-range***—Specify a destination port or port range to allow static NAT to map ports.
  - ***routing-instance*** —Specify routing instance type:
    - ***routing-instance-name***—Use the user-defined static NAT routing instance to perform static NAT.
    - ***default***—Use the default routing-instance.

**Required Privilege Level**    security—To view this statement in the configuration.  
                                  security-control—To add this statement to the configuration.

**Related Documentation**

## protocol (Security Destination NAT)

---

<b>Syntax</b>	<code>protocol [protocol-name-or-number];</code>
<b>Hierarchy Level</b>	[edit security nat destination rule-set <i>rule-set-name</i> rule <i>rule-name</i> match]
<b>Release Information</b>	Statement modified in Junos OS Release 9.6.
<b>Description</b>	Specify an IP protocol to match the rule. You can configure multiple protocol names or protocol numbers.
<b>Options</b>	<i>protocol-name-or-number</i> —Name or number of the specific protocol.
<b>Required Privilege Level</b>	security—To view this statement in the configuration. security-control—To add this statement to the configuration.
<b>Related Documentation</b>	

## protocol (Security Source NAT)

---

<b>Syntax</b>	<code>protocol [protocol-name-or-number];</code>
<b>Hierarchy Level</b>	[edit security nat source rule-set <i>rule-set-name</i> rule <i>rule-name</i> match]
<b>Release Information</b>	Statement modified in Junos OS Release 9.6.
<b>Description</b>	Specify an IP protocol to match the rule. You can configure multiple protocol names or protocol numbers.
<b>Options</b>	<i>protocol-name-or-number</i> —Name or number of the specific protocol.
<b>Required Privilege Level</b>	security—To view this statement in the configuration. security-control—To add this statement to the configuration.
<b>Related Documentation</b>	

## proxy-arp (Security NAT)

---

<b>Syntax</b>	<pre>proxy-arp {   interface <i>interface-name</i> {     address <i>ip-address</i> {       to <i>ip-address</i>;     }   } }</pre>
<b>Hierarchy Level</b>	[edit security nat]
<b>Release Information</b>	Statement modified in Junos OS Release 9.6.
<b>Description</b>	Configure Address Resolution Protocol (ARP) proxy.
<b>Options</b>	The remaining statements are explained separately. See <a href="#">CLI Explorer</a> .
<b>Required Privilege Level</b>	security—To view this statement in the configuration. security-control—To add this statement to the configuration.

## proxy-ndp (Security NAT)

---

<b>Syntax</b>	<pre>proxy-ndp {   interface <i>interface-name</i> {     address <i>ip-address</i> {       to <i>ip-address</i>;     }   } }</pre>
<b>Hierarchy Level</b>	[edit security nat]
<b>Release Information</b>	Statement modified in Junos OS Release 9.6.
<b>Description</b>	Configure Neighbor Discovery Protocol (NDP) proxy.
<b>Options</b>	The remaining statements are explained separately. See <a href="#">CLI Explorer</a> .
<b>Required Privilege Level</b>	security—To view this statement in the configuration. security-control—To add this statement to the configuration.
<b>Related Documentation</b>	

## raise-threshold

---

<b>Syntax</b>	<code>raise-threshold <i>value</i>;</code>
<b>Hierarchy Level</b>	[edit security nat source pool-utilization-alarm]
<b>Release Information</b>	Statement modified in Junos OS Release 9.2.
<b>Description</b>	Configure the upper threshold at which an SNMP trap is triggered when pool utilization for a source pool without Port Address Translation (PAT) rises above the threshold. This feature is disabled by default.
<b>Options</b>	<b>raise-threshold <i>value</i></b> —Threshold at which an SNMP trap is triggered. <b>Range:</b> 50 through 100
<b>Required Privilege Level</b>	<b>security</b> —To view this statement in the configuration. <b>security-control</b> —To add this statement to the configuration.

## routing-instance (Security Destination NAT)

---

<b>Syntax</b>	<code>routing-instance (<i>routing-instance-name</i>   default);</code>
<b>Hierarchy Level</b>	[edit security nat destination pool <i>pool-name</i> ]
<b>Release Information</b>	Statement modified in Junos OS Release 9.6.
<b>Description</b>	Specify the routing instance on which to perform the route lookup for the address in the pool. It is not a mandatory flag.  A destination NAT pool that does not specify a specific routing instance will default to the routing instance of the ingress zone. You can configure a NAT pool to exist in the default routing instance. As a result, the NAT pool is reachable from zones in the default routing instance and from zones in other routing instances.
<b>Options</b>	<b><i>routing-instance-name</i></b> —Name of the routing instance.  <b>default</b> —Use the default routing instance.
<b>Required Privilege Level</b>	<b>security</b> —To view this statement in the configuration. <b>security-control</b> —To add this statement to the configuration.

## routing-instance (Security Source NAT)

---

<b>Syntax</b>	<code>routing-instance <i>routing-instance-name</i>;</code>
<b>Hierarchy Level</b>	[edit security nat source pool <i>pool-name</i> ]
<b>Release Information</b>	Statement modified in Junos OS Release 9.6.
<b>Description</b>	Specify the routing instance to which the pool is bound. It is not a mandatory flag. If the user does not configure the routing instance, by default the pool belongs to routing-instance <b>inet.0</b> .
<b>Options</b>	<i>routing-instance-name</i> —Name of the routing instance.
<b>Required Privilege Level</b>	security—To view this statement in the configuration. security-control—To add this statement to the configuration.
<b>Related Documentation</b>	

## rule (Security Destination NAT)

**Syntax**

```
rule rule-name {
  description text;
  match {
    application {
      [application];
      any;
    }
    (destination-address ip-address | destination-address-name address-name);
    destination-port (port-or-low <to high>);
    protocol [protocol-name-or-number];
    source-address [ip-address];
    source-address-name [address-name];
  }
  then {
    destination-nat (off | pool pool-name | rule-session-count-alarm (clear threshold value
      | raise-threshold value));
  }
}
```

**Hierarchy Level** [edit security nat destination rule-set *rule-set-name*]

**Release Information** Statement introduced in Junos OS Release 9.2. The **description** option added in Junos OS Release 12.1. Statement modified in Junos OS Release 12.1X45-D10. Statement modified in Junos OS Release 12.1X47-D10.

**Description** Define a destination NAT rule.

- Options**
- **rule-name**—Name of the destination NAT rule.
  - **description**—Description of the destination NAT rule.

The remaining statements are explained separately. See [CLI Explorer](#).

**Required Privilege Level**

security—To view this statement in the configuration.

security-control—To add this statement to the configuration.

## rule (Security Source NAT)

```
Syntax  rule rule-name {
        description text;
        match {
            application {
                [application];
                any;
            }
            (destination-address <ip-address> | destination-address-name <address-name>);
            destination-port (port-or-low <to high>);
            protocol [protocol-name-or-number];
            source-address [ip-address];
            source-address-name [address-name];
            source-port (port-or-low <to high>)
        }
        then {
            source-nat {
                interface {
                    persistent-nat {
                        address-mapping;
                        inactivity-timeout seconds;
                        max-session-number value;
                        permit (any-remote-host | target-host | target-host-port);
                    }
                }
                off;
                pool <pool-name>
                persistent-nat {
                    address-mapping;
                    inactivity-timeout seconds;
                    max-session-number number;
                    permit (any-remote-host | target-host | target-host-port);
                }
            }
        }
    }
```

**Hierarchy Level** [edit security nat source rule-set *rule-set-name*]

**Release Information** Statement modified in Junos OS Release 9.6. The **description** option added in Junos OS Release 12.1. Statement modified in Junos OS Release 12.1X45-D10. Statement modified in Junos OS Release 12.1X47-D10.

**Description** Define a source NAT rule.

- Options**
- ***rule-name***—Name of the source NAT rule.
  - **description**—Description of the source NAT rule.

The remaining statements are explained separately. See [CLI Explorer](#).



<b>Required Privilege</b>	security—To view this statement in the configuration.
<b>Level</b>	security-control—To add this statement to the configuration.

## rule (Security Static NAT)

```
Syntax  rule rule-name {
        description text;
        match {
            (destination-address <ip-address> | destination-address-name <address-name>);
            destination-port (port-or-low | <to high>);
            source-address [ip-address];
            source-address-name [ip-address-name];
            source-port (port-or-low <to high>);
        }
        then {
            static-nat {
                inet {
                    routing-instance (routing-instance-name | default);
                }
                nptv6-prefix {
                    address-prefix;
                    routing-instance routing-instance-name;
                }
                nptv6-prefix-name {
                    address-prefix-name;
                    routing-instance routing-instance-name;
                }
                [
                    prefix {
                        address-prefix;
                        mapped-port lower-port-range to upper-port-range;
                        routing-instance (routing-instance-name | default);
                    }
                    prefix-name {
                        address-prefix-name;
                        mapped-port lower-port-range to upper-port-range;
                        routing-instance (routing-instance-name | default);
                    }
                ]
            }
            rule-session-count-alarm (clear-threshold value | raise-threshold value);
        }
    }
```

**Hierarchy Level** [edit security nat static rule-set *rule-set-name*]

**Release Information** Statement introduced in Junos OS Release 9.3. The **description** option added in Junos OS Release 12.1. Statement modified in Junos OS Release 12.1X45-D10. Statement modified in Junos OS Release 12.3X48-D25.

**Description** Define a static NAT rule.

- Options**
- **rule-name**—Name of the static NAT rule.
  - **Description**—Description of the static NAT rule.

The remaining statements are explained separately. See [CLI Explorer](#).

**Required Privilege Level** security—To view this statement in the configuration.  
security-control—To add this statement to the configuration.

**Related Documentation**

## rule-session-count-alarm (Security Destination NAT Rule Set)

**Syntax** rule-session-count-alarm (clear-threshold *value* | raise-threshold *value*):

**Hierarchy Level** [edit security nat destination rule-set *rule-set-name* rule *rule-name* then destination-nat ]

**Release Information** Statement introduced in Junos OS Release 12.1X45-D10.

**Description** Define session count alarm thresholds for a specific Network Address Translation (NAT) destination rule. When the session count exceeds the upper (raise) threshold or falls below the lower (clear) threshold, an SNMP trap is triggered.

**Options** **clear-threshold *value***—Lower threshold at which an SNMP trap is triggered.  
**raise-threshold *value***—Upper threshold at which an SNMP trap is triggered.



**NOTE:** If you enter a value for **raise-threshold** but not for **clear-threshold**, **clear-threshold** is automatically set to 80 percent of **raise-threshold**.

**Required Privilege Level** security—To view this statement in the configuration.  
security-control—To add this statement to the configuration.

**Related Documentation**

## rule-session-count-alarm (Security Source NAT Rule Set)

---

<b>Syntax</b>	rule-session-count-alarm (clear-threshold <i>value</i>   raise-threshold <i>value</i> ):
<b>Hierarchy Level</b>	[edit security nat source rule-set <i>rule-set-name</i> rule <i>rule-name</i> then source-nat ]
<b>Release Information</b>	Statement introduced in Junos OS Release 12.1X45-D10.
<b>Description</b>	Define session count alarm thresholds for a specific Network Address Translation (NAT) source rule. When the session count exceeds the upper (raise) threshold or falls below the lower (clear) threshold, an SNMP trap is triggered.
<b>Options</b>	<b>clear-threshold <i>value</i></b> —Lower threshold at which an SNMP trap is triggered. <b>raise-threshold <i>value</i></b> —Upper threshold at which an SNMP trap is triggered.
<div> <b>NOTE:</b> If you enter a value for <b>raise-threshold</b> but not for <b>clear-threshold</b>, <b>clear-threshold</b> is automatically set to 80 percent of <b>raise-threshold</b>.</div>	
<b>Required Privilege Level</b>	security—To view this statement in the configuration. security-control—To add this statement to the configuration.
<b>Related Documentation</b>	

## rule-session-count-alarm (Security Static NAT Rule Set)

<b>Syntax</b>	rule-session-count-alarm (clear-threshold <i>value</i>   raise-threshold <i>value</i> );
<b>Hierarchy Level</b>	[edit security nat static rule-set <i>rule-set-name</i> rule <i>rule-name</i> then static-nat ]
<b>Release Information</b>	Statement introduced in Junos OS Release 12.1X45-D10.
<b>Description</b>	Define session count alarm thresholds for a specific static Network Address Translation (NAT) rule. When the session count exceeds the upper (raise) threshold or falls below the lower (clear) threshold, an SNMP trap is triggered.
<b>Options</b>	<p><b>clear-threshold <i>value</i></b>—Lower threshold at which an SNMP trap is triggered.</p> <p><b>raise-threshold <i>value</i></b>—Upper threshold at which an SNMP trap is triggered.</p>
	<p> <b>NOTE:</b> If you enter a value for <b>raise-threshold</b> but not for <b>clear-threshold</b>, <b>clear-threshold</b> is automatically set to 80 percent of <b>raise-threshold</b>.</p>
<b>Required Privilege Level</b>	<p>security—To view this statement in the configuration.</p> <p>security-control—To add this statement to the configuration.</p>
<b>Related Documentation</b>	

## rule-set (Security Destination NAT)

```
Syntax  rule-set rule-set-name {
        description text;
        from {
            interface [interface-name];
            routing-instance [routing-instance-name];
            zone [zone-name];
        }
        rule rule-name {
            description text;
            match {
                application {
                    [application];
                    any;
                }
                destination-address ip-address [destination-address-name address-name];
                destination-port (port-or-low <to high>);
                protocol [protocol-name-or-number];
                source-address [ip-address];
                source-address-name [address-name];
            }
            then {
                destination-nat (off | pool pool-name | rule-session-count-alarm (clear-threshold
                    value | raise-threshold value));
            }
        }
    }
```

**Hierarchy Level** [edit security nat destination]

**Release Information** Statement modified in Junos OS Release 9.6. The **description** option added in Junos OS Release 12.1. Statement modified in Junos OS Release 12.1X45-D10. Statement modified in Junos OS Release 12.1X47-D10.

**Description** Configure a set of rules for destination NAT.

**Options** *rule-set-name*—Name of the rule set.

**description**—Description of the rule set.

The remaining statements are explained separately. See [CLI Explorer](#).

**Required Privilege Level** security—To view this statement in the configuration.  
security-control—To add this statement to the configuration.

**Related Documentation**

## rule-set (Security Source NAT)

```

Syntax  rule-set rule-set-name {
        description text;
        from {
            interface [interface-name];
            routing-instance [routing-instance-name];
            zone [zone-name];
        }
        rule rule-name {
            description text;
            match {
                application {
                    [application];
                    any;
                }
                (destination-address <ip-address> | destination-address-name <address-name>);
                destination-port (port-or-low <to high>);
                protocol [protocol-name-or-number];
                source-address [ip-address];
                source-address-name [address-name];
                source-port (port-or-low <to high>);
            }
            then {
                source-nat {
                    interface {
                        persistent-nat {
                            address-mapping;
                            inactivity-timeout seconds;
                            max-session-number value;
                            permit (any-remote-host | target-host | target-host-port);
                        }
                    }
                    off;
                    pool <pool-name>
                    persistent-nat {
                        address-mapping;
                        inactivity-timeout seconds;
                        max-session-number number;
                        permit (any-remote-host | target-host | target-host-port);
                    }
                }
                rule-session-count-alarm (raise-threshold value | clear-threshold value);
            }
        }
    }
    to {
        interface [interface-name];
        routing-instance [routing-instance-name];
        zone [zone-name];
    }
}

```

Hierarchy Level [edit security nat source]

**Release Information** Statement modified in Junos OS Release 9.6. The **description** option added in Junos OS Release 12.1. Statement modified in Junos OS Release 12.1X45-D10. Statement modified in Junos OS Release 12.1X47-D10.

**Description** Configure a set of rules for source NAT.

**Options** *rule-set-name*—Name of the rule set.

**description**—Description of the rule set.

The remaining statements are explained separately. See [CLI Explorer](#).

**Required Privilege Level** security—To view this statement in the configuration.  
security-control—To add this statement to the configuration.

**Related  
Documentation**



## rule-set (Security Static NAT)

```
Syntax rule-set rule-set-name {
    description text;
    from {
        interface [interface-name];
        routing-instance [routing-instance-name];
        zone [zone-name];
    }
    rule rule-name {
        description text;
        match {
            (destination-address ip-address | destination-address-name address-name);
            destination-port (port | low to high);
            source-address ip-address;
            source-address-name address-name;
            source-port (port or low <to high>);
        }
        then {
            static-nat {
                inet {
                    routing-instance (default | routing-instance-name);
                }
                prefix {
                    address-prefix;
                    mapped-port lower-port-range to upper-port-range;
                    routing-instance (default | routing-instance-name);
                }
                prefix-name {
                    address-prefix-name;
                    mapped-port lower-port-range to upper-port-range;
                    routing-instance (default | routing-instance-name);
                }
            }
            rule-session-count-alarm (raise-threshold value | clear-threshold value);
        }
    }
}
```

**Hierarchy Level** [edit security nat static]

**Release Information** Statement modified in Junos OS Release 9.6. The **description** option added in Junos OS Release 12.1. The **rule-session-count-alarm**, **source-address**, **source-address-name**, and **source-port** options added in Junos OS Release 12.1X45-D10.

**Description** Configure a set of rules for static NAT.

**Options** ***rule-set-name***—Name of the rule set.

**description**—Description of the rule set.

The remaining statements are explained separately. See [CLI Explorer](#).

<b>Required Privilege</b>	security—To view this statement in the configuration.
<b>Level</b>	security-control—To add this statement to the configuration.

**Related  
Documentation**

## source (Security Source NAT)

```
Syntax  source {
    address-persistent;
    interface (port-overloading off | port-overloading-factor number);
    pool pool-name {
        address ip-address {
            to ip-address;
        }
        address-persistent subscriber ipv6-prefix-length prefix-length;
        address-pooling (paired | no-paired);
        address-shared;
        description text;
        host-address-base ip-address;
        overflow-pool (interface | pool-name);
        pool-utilization-alarm (clear-threshold value | raise-threshold value);
        port {
            block-allocation {
                active-block-timeout timeout-interval;
                block-size block-size;
                interim-logging-interval timeout-interval;
                last-block-recycle-timeout timeout-interval;
                log disable;
                maximum-blocks-per-host maximum-block-number
            }
            deterministic {
                block-size block-size;
                host {
                    address ip-address;
                    address-name address-name;
                }
            }
            no-translation;
            port-overloading-factor number;
            range {
                port-low <to port-high>;
                to port-high;
                twin-port port-low <to port-high>;
            }
        }
        routing-instance routing-instance-name;
    }
    pool-default-port-range lower-port-range to upper-port-range;
    pool-default-twin-port-range lower-port-range to upper-port-range;
    pool-utilization-alarm (clear-threshold value | raise-threshold value);
    port-randomization disable;
    port-round-robin disable;
    port-scaling-enlargement;
    rule-set rule-set-name {
        description text;
        from {
            interface [interface-name];
            routing-instance [routing-instance-name];
            zone [zone-name];
        }
    }
}
```

```

rule rule-name {
  description text;
  match {
    application {
      [application];
      any;
    }
    (destination-address <ip-address> | destination-address-name <address-name>);
    destination-port (port-or-low <to high>);
    protocol [protocol-name-or-number];
    source-address [ip-address];
    source-address-name [address-name];
    source-port (port-or-low <to high>)
  }
  then source-nat
    interface {
      persistent-nat {
        address-mapping;
        inactivity-timeout seconds;
        max-session-number value;
        permit (any-remote-host | target-host | target-host-port);
      }
    }
    off;
    pool <pool-name>
      persistent-nat {
        address-mapping;
        inactivity-timeout seconds;
        max-session-number number;
        permit (any-remote-host | target-host | target-host-port);
      }
      rule-session-count-alarm (clear-threshold value | raise-threshold value);
    }
  }
}
to {
  interface [interface-name];
  routing-instance [routing-instance-name];
  zone [zone-name];
}
}

```

**Hierarchy Level** [edit security nat source pool pool-name port]

**Release Information** Statement modified in Junos OS Release 9.6. The **description** option added in Junos OS Release 12.1. Statement modified in Junos OS Release 12.1X45-D10. Statement modified in Junos OS Release 12.1X47-D10. Statement modified in Junos OS Release 12.3X48-D10. Statement modified in Junos OS Release 15.1X49-D60.

<b>Description</b>	Configure source NAT, which allows you to configure the following: <ul style="list-style-type: none"> <li>• Translate source IP address or addresses to the egress interface's IP address.</li> <li>• Translate a range of source IP addresses to another range of IP addresses. This mapping is dynamic and without PAT.</li> <li>• Translate a range of source IP addresses to another range of IP addresses. This mapping is dynamic and with PAT.</li> <li>• Translate a range of source IP addresses to another range of IP addresses. This mapping is one-to-one, static, and without PAT.</li> </ul>
<b>Options</b>	The remaining statements are explained separately. See <a href="#">CLI Explorer</a> .
<b>Required Privilege Level</b>	security—To view this statement in the configuration. security-control—To add this statement to the configuration.

### source-address (Security Destination NAT)

---

<b>Syntax</b>	source-address [ <i>ip-address</i> ];
<b>Hierarchy Level</b>	[edit security nat destination rule-set <i>rule-set-name</i> rule <i>rule-name</i> match]
<b>Release Information</b>	Statement modified in Junos OS Release 9.6.
<b>Description</b>	Specify source address to match the rule. You can configure multiple addresses or subnets.
<b>Options</b>	<i>ip-address</i> —Source address or a subnet.
<b>Required Privilege Level</b>	security—To view this statement in the configuration. security-control—To add this statement to the configuration.

## source-address (Security Source NAT)

---

<b>Syntax</b>	source-address [ <i>ip-address</i> ];
<b>Hierarchy Level</b>	[edit security nat source rule-set <i>rule-set-name</i> rule <i>rule-name</i> match]
<b>Release Information</b>	Statement modified in Junos OS Release 9.6.
<b>Description</b>	Specify source address to match the rule. You can configure multiple addresses or subnets.
<b>Options</b>	<i>ip-address</i> —Source address or a subnet.
<b>Required Privilege Level</b>	security—To view this statement in the configuration. security-control—To add this statement to the configuration.

## source-address (Security Static NAT Rule Set)

---

<b>Syntax</b>	source-address [ <i>ip-address</i> ];
<b>Hierarchy Level</b>	[edit security nat static rule-set <i>rule-set-name</i> rule <i>rule-name</i> match]
<b>Release Information</b>	Statement introduced in Junos OS Release 12.1X45-D10.
<b>Description</b>	Specify the source address to match the rule. Up to 8 addresses are supported.
<b>Options</b>	<i>ip-address</i> —Source address.
<b>Required Privilege Level</b>	security—To view this statement in the configuration. security-control—To add this statement to the configuration.
<b>Related Documentation</b>	

## source-address-name (Security Destination NAT)

---

<b>Syntax</b>	source-address-name [ <i>address-name</i> ];
<b>Hierarchy Level</b>	[edit security nat destination rule-set <i>rule-set-name</i> rule <i>rule-name</i> match]
<b>Release Information</b>	Statement modified in Junos OS Release 9.6.
<b>Description</b>	Specify a source address name to match the rule. You can configure multiple address names.
<b>Options</b>	<i>address-name</i> —Source address name.
<b>Required Privilege Level</b>	security—To view this statement in the configuration. security-control—To add this statement to the configuration.
<b>Related Documentation</b>	

## source-address-name (Security Source NAT)

---

<b>Syntax</b>	source-address-name [ <i>address-name</i> ];
<b>Hierarchy Level</b>	[edit security nat source rule-set <i>rule-set-name</i> rule <i>rule-name</i> match]
<b>Release Information</b>	Statement modified in Junos OS Release 9.6.
<b>Description</b>	Specify a source address name to match the rule. You can configure multiple address names.
<b>Options</b>	<i>address-name</i> —Source address name.
<b>Required Privilege Level</b>	security—To view this statement in the configuration. security-control—To add this statement to the configuration.
<b>Related Documentation</b>	

## source-address-name (Security Static NAT Rule Set)

---

**Syntax**    `source-address-name [address-name];`

**Hierarchy Level**    `[edit security nat static rule-set rule-set-name rule rule-name match]`

**Release Information**    Statement introduced in Junos OS Release 12.1X45-D10.

**Description**    Specify a source address name to match the rule. Up to 8 address names are supported.

**Options**    *address-name*—Source address name.

**Required Privilege Level**    `security`—To view this statement in the configuration.  
                                      `security-control`—To add this statement to the configuration.

**Related Documentation**



## source-nat

**Syntax**

```
source-nat {
  interface {
    persistent-nat {
      address-mapping;
      inactivity-timeout seconds;
      max-session-number value;
      permit (any-remote-host | target-host | target-host-port);
    }
  }
  off;
  pool <pool-name>;
  persistent-nat {
    address-mapping;
    inactivity-timeout seconds;
    max-session-number number;
    permit (any-remote-host | target-host | target-host-port);
  }
  rule-session-count-alarm (clear-threshold value | raise-threshold value);
}
```

**Hierarchy Level** [edit security nat source rule-set *rule-set-name* rule *rule-name* then]

**Release Information** Statement modified in Junos OS Release 9.6. Statement modified in Junos OS Release 12.1X45-D10.

**Description** Specify the action of the source NAT rule.

**Options**

- **off**—Do not perform the source NAT operation.

The remaining statements are explained separately. See [CLI Explorer](#).

**Required Privilege Level**

security	— To view this statement in the configuration.
security-control	— To add this statement to the configuration.

## source-port (Security Source NAT Rule Set)

---

<b>Syntax</b>	source-port ( <i>port-or-low</i> <to <i>high</i> >);
<b>Hierarchy Level</b>	[edit security nat source rule-set <i>rule-set-name</i> rule <i>rule-name</i> match]
<b>Release Information</b>	Statement introduced in Junos OS Release 12.1X45-D10.
<b>Description</b>	Specify the port number or port range for a source rule. Up to 8 ports or port ranges are supported.
<b>Options</b>	<i>port</i> —Specify a port number. <i>low</i> —Specify the lower limit of the port range. <to <i>high</i> >—Specify the upper limit of the port range.
<b>Required Privilege Level</b>	security—To view this statement in the configuration. security-control—To add this statement to the configuration.

## source-port (Security Static NAT Rule Set)

---

<b>Syntax</b>	source-port ( <i>port or low</i> <to <i>high</i> >);
<b>Hierarchy Level</b>	[edit security nat static rule-set <i>rule-set-name</i> rule <i>rule-name</i> match]
<b>Release Information</b>	Statement introduced in Junos OS Release 12.1X45-D10.
<b>Description</b>	Specify the port or port range for a source rule. Up to 8 ports or port ranges are supported.
<b>Options</b>	<i>port</i> —Specify a port number. <i>low</i> —Specify the lower limit of the port range. <to <i>high</i> >—Specify the upper limit of the port range.
<b>Required Privilege Level</b>	security—To view this statement in the configuration. security-control—To add this statement to the configuration.
<b>Related Documentation</b>	

## static (Security NAT)

```
Syntax  static {
        rule-set rule-set-name {
            description text;
            from {
                interface [interface-name];
                routing-instance [routing-instance-name];
                zone [zone-name];
            }
            rule rule-name {
                description text;
                match {
                    (destination-address <ip-address> | destination-address-name <address-name>);
                    destination-port (port-or-low | <to high>);
                    source-address [ip-address];
                    source-address-name [ip-address-name];
                    source-port (port-or-low <to high>);
                }
                then {
                    static-nat {
                        inet {
                            routing-instance (routing-instance-name | default);
                        }
                        nptv6-prefix {
                            address-prefix;
                            routing-instance routing-instance-name;
                        }
                        nptv6-prefix-name {
                            address-prefix-name;
                            routing-instance routing-instance-name;
                        }
                        [
                            prefix {
                                address-prefix;
                                mapped-port lower-port-range to upper-port-range;
                                routing-instance (routing-instance-name | default);
                            }
                            prefix {
                                address-prefix-name;
                                mapped-port lower-port-range to upper-port-range;
                                routing-instance (routing-instance-name | default);
                            }
                        ]
                        rule-session-count-alarm (clear-threshold value | raise-threshold value);
                    }
                }
            }
        }
    }
```

**Hierarchy Level** [edit security nat]

**Release Information** Statement introduced in Junos OS Release 9.3. The **description** option added in Junos OS Release 12.1. Statement modified in Junos OS Release 12.1X45-D10. Statement modified in Junos OS Release 12.3X48-D25.

<b>Description</b>	Configure static NAT.
<b>Options</b>	The remaining statements are explained separately. See <a href="#">CLI Explorer</a> .
<b>Required Privilege Level</b>	security—To view this statement in the configuration. security-control—To add this statement to the configuration.

---

## static-nat

---

<b>Syntax</b>	<pre>static-nat {   inet {     routing-instance (default   <i>routing-instance-name</i>);   }   nptv6-prefix {     <i>address-prefix</i>;     routing-instance <i>routing-instance-name</i>;   }   nptv6-prefix-name {     <i>address-prefix-name</i>;     routing-instance <i>routing-instance-name</i>;   }   [     prefix {       <i>address-prefix</i>;       routing-instance (default   <i>routing-instance-name</i>);     }     prefix-name {       <i>address-prefix-name</i>;       routing-instance (default   <i>routing-instance-name</i>);     }   ]   rule-session-count-alarm (clear threshold <i>value</i>   raise threshold <i>value</i>); }</pre>
<b>Hierarchy Level</b>	[edit security nat static rule-set <i>rule-set-name</i> rule <i>rule-name</i> then]
<b>Release Information</b>	Statement modified in Junos OS Release 9.6. Statement modified in Junos OS Release 12.1X45-D10. Statement modified in Junos OS Release 12.3X48-D25.
<b>Description</b>	Specify the translated address of the static NAT rule.
<b>Options</b>	The remaining statements are explained separately. See <a href="#">CLI Explorer</a> .
<b>Required Privilege Level</b>	security—To view this statement in the configuration. security-control—To add this statement to the configuration.

## to (Security Source NAT)

---

<b>Syntax</b>	to { interface [ <i>interface-name</i> ]; routing-instance [ <i>routing-instance-name</i> ]; zone [ <i>zone-name</i> ]; }
<b>Hierarchy Level</b>	[edit security nat source rule-set <i>rule-set-name</i> ]
<b>Release Information</b>	Statement introduced in Junos OS Release 9.2.
<b>Description</b>	Specify the destination of the packet among the routing instance, interface, or zone.
<b>Options</b>	<ul style="list-style-type: none"> <li>• <b>interface</b> [<i>interface-name</i>]<i>—</i>Name of the interface.</li> <li>• <b>routing-instance</b> [<i>routing-instance-name</i>]<i>—</i>Name of the routing instance.</li> <li>• <b>zone</b> [<i>zone-name</i>]<i>—</i>Name of the zone.</li> </ul>
<b>Required Privilege Level</b>	security—To view this statement in the configuration. security-control—To add this statement to the configuration.
<b>Related Documentation</b>	

## then (Security Destination NAT)

---

<b>Syntax</b>	then { destination-nat (off   pool <i>pool-name</i>   rule-session-count-alarm (clear-threshold <i>value</i>   raise-threshold <i>value</i> )); }
<b>Hierarchy Level</b>	[edit security nat destination rule-set <i>rule-set-name</i> rule <i>rule-name</i> ]
<b>Release Information</b>	Statement modified in Junos OS Release 9.6. Statement modified in Junos OS Release 12.1X45-D10.
<b>Description</b>	Specify the action to be performed when traffic matches the destination NAT rule criteria.
<b>Options</b>	The remaining statements are explained separately. See <a href="#">CLI Explorer</a> .
<b>Required Privilege Level</b>	security—To view this statement in the configuration. security-control—To add this statement to the configuration.

## then (Security Source NAT)

---

**Syntax**

```
then source-nat;
  interface {
    persistent-nat {
      address-mapping;
      inactivity-timeout seconds;
      max-session-number value;
      permit (any-remote-host | target-host | target-host-port);
    }
  }
  off;
  pool <pool-name>;
  persistent-nat {
    address-mapping;
    inactivity-timeout seconds;
    max-session-number number;
    permit (any-remote-host | target-host | target-host-port);
  }
  rule-session-count-alarm (clear-threshold value | raise-threshold value);
}
```

**Hierarchy Level** [edit security nat source rule-set *rule-set-name* rule *rule-name*]

**Release Information** Statement modified in Junos OS Release 9.6. Statement modified in Junos OS Release 12.1X45-D10.

**Description** Specify the action to be performed when traffic matches the source NAT rule criteria.

**Options** The remaining statements are explained separately. See [CLI Explorer](#).

**Required Privilege Level** security—To view this statement in the configuration.  
security-control—To add this statement to the configuration.

## then (Security Static NAT)

```

Syntax  then {
        static-nat {
            inet {
                routing-instance (default | routing-instance-name);
            }
            nptv6-prefix {
                address-prefix;
                routing-instance routing-instance-name;
            }
            nptv6-prefix-name {
                address-prefix-name;
                routing-instance routing-instance-name;
            }
            [
                prefix {
                    address-prefix;
                    mapped-port lower-port-range to upper-port-range;
                    routing-instance (default | routing-instance-name);
                }
                prefix-name {
                    address-prefix-name;
                    mapped-port lower-port-range to upper-port-range;
                    routing-instance (default | routing-instance-name);
                }
            ]
        }
        rule-session-count-alarm (clear-threshold value | raise-threshold value);
    }

```

**Hierarchy Level** [edit security nat static rule-set *rule-set-name* rule *rule-name*]

**Release Information** Statement modified in Junos OS Release 9.6. Statement modified in Junos OS Release 12.1X45-D10. Statement modified in Junos OS Release 12.3X48-D25.

**Description** Specify the action to be performed when traffic matches the static NAT rule criteria.

**Options** The remaining statements are explained separately. See [CLI Explorer](#).

**Required Privilege Level** security—To view this statement in the configuration.  
security-control—To add this statement to the configuration.

**Related Documentation**

## traceoptions (Security NAT)

---

**Syntax**    traceoptions {  
              file {  
                  filename;  
                  files *number*;  
                  match *regular-expression*;  
                  size *maximum-file-size*;  
                  (world-readable | no-world-readable);  
              }  
              flag *flag*;  
              no-remote-trace;  
          }

**Hierarchy Level**    [edit security nat]

**Release Information**    Statement modified in Junos OS Release 9.6.

**Description**    Configure NAT tracing options.

**Options**    • **file**—Configure the trace file options.

- **filename**—Name of the file to receive the output of the tracing operation. Enclose the name within quotation marks. All files are placed in the directory `/var/log`. By default, the name of the file is the name of the process being traced.
- **files *number***—Maximum number of trace files. When a trace file named **trace-file** reaches its maximum size, it is renamed to **trace-file.0**, then **trace-file.1**, and so on, until the maximum number of trace files is reached. The oldest archived file is overwritten.

If you specify a maximum number of files, you also must specify a maximum file size with the **size** option and a filename.

Range: 2 through 1000 files

Default: 10 files

- **match *regular-expression***—Refine the output to include lines that contain the regular expression.
- **size *maximum-file-size***—Maximum size of each trace file, in kilobytes (KB), megabytes (MB), or gigabytes (GB). When a trace file named **trace-file** reaches this size, it is renamed **trace-file.0**. When the **trace-file** again reaches its maximum size, **trace-file.0** is renamed **trace-file.1** and **trace-file** is renamed **trace-file.0**. This renaming scheme continues until the maximum number of trace files is reached. Then the oldest trace file is overwritten.

If you specify a maximum file size, you also must specify a maximum number of trace files with the **files** option and a filename.

Syntax: **x K** to specify KB, **x m** to specify MB, or **x g** to specify GB



Range: 10 KB through 1 GB

Default: 128 KB

- **world-readable | no-world-readable**—By default, log files can be accessed only by the user who configures the tracing operation. The **world-readable** option enables any user to read the file. To explicitly set the default behavior, use the **no-world-readable** option.
- **flag**—Trace operation to perform. To specify more than one trace operation, include multiple **flag** statements.
  - **all**—Trace with all flags enabled
  - **destination-nat-pfe**—Trace destination NAT events on PFE-ukernel side
  - **destination-nat-re**—Trace destination NAT events on Routing Engine (RE) side
  - **destination-nat-rt**—Trace destination NAT events on Packet Forwarding Engine real-time (PFE-RT) side
  - **source-nat-pfe**—Trace source NAT events on PFE-ukernel side
  - **source-nat-re**—Trace source NAT events on RE side
  - **source-nat-rt**—Trace source NAT events on PFE-RT side
  - **static-nat-pfe**—Trace static NAT events on PFE-ukernel side
  - **static-nat-re**—Trace static NAT events on RE side
  - **static-nat-rt**—Trace static NAT events on PFE-RT side
- **no-remote-trace**—Set remote tracing as disabled.

<b>Required Privilege</b>	trace—To view this statement in the configuration.
<b>Level</b>	trace-control—To add this statement to the configuration.

**Related  
Documentation**



## CHAPTER 13

# Operational Commands

- `clear security nat incoming-table`
- `clear security nat source persistent-nat-table`
- `clear security nat statistics destination pool`
- `clear security nat statistics destination rule`
- `clear security nat statistics source pool`
- `clear security nat statistics source rule`
- `clear security nat statistics static rule`
- `show security nat destination pool`
- `show security nat destination rule`
- `show security nat destination rule-application`
- `show security nat destination summary`
- `show security nat incoming-table`
- `show security nat interface-nat-ports`
- `show security nat resource-usage source-pool`
- `show security nat source deterministic`
- `show security nat source paired-address`
- `show security nat source persistent-nat-table`
- `show security nat source pool`
- `show security nat source port-block`
- `show security nat source rule`
- `show security nat source rule-application`
- `show security nat source summary`
- `show security nat static rule`

## clear security nat incoming-table

---

<b>Syntax</b>	clear security nat incoming-table <node ( <i>node-id</i>   all   local   primary )>
<b>Release Information</b>	Command introduced in Junos OS Release 8.5. The <b>node</b> options added in Junos OS Release 9.0.
<b>Description</b>	Clear Network Address Translation (NAT) incoming table information.
<b>Options</b>	<ul style="list-style-type: none"><li>• none—Clear all information NAT incoming table.</li><li>• <b>node</b>—(Optional) For chassis cluster configurations, clear incoming table information on a specific node (device) in the cluster.<ul style="list-style-type: none"><li>• <i>node-id</i> —Identification number of the node. It can be 0 or 1.</li><li>• <b>all</b> —Clear all nodes.</li><li>• <b>local</b> —Clear the local node.</li><li>• <b>primary</b>—Clear the primary node.</li></ul></li></ul>
<b>Required Privilege Level</b>	clear
<b>Related Documentation</b>	<ul style="list-style-type: none"><li>• <a href="#">show security nat incoming-table on page 324</a></li></ul>
<b>Output Fields</b>	This command produces no output.

---

## clear security nat source persistent-nat-table

---

<b>Syntax</b>	clear security nat source persistent-nat-table ( all   interface   internal-ip <i>ip-address</i> <internal-port <i>port</i> >   pool <i>poolname</i> )
<b>Release Information</b>	Command introduced in Junos OS Release 10.0.
<b>Description</b>	Clear Network Address Translation (NAT) persistent NAT bindings that are in query mode, where all sessions of the binding are gone.
<b>Options</b>	<ul style="list-style-type: none"><li>• <b>all</b>—Clear all persistent NAT bindings that are in query mode.</li><li>• <b>interface</b>—Clear persistent NAT bindings that are in query mode for the specified interface.</li><li>• <b>internal-ip <i>ip-address</i></b>—Clear persistent NAT bindings for the specified internal IP address.</li><li>• <b>internal-ip <i>ip-address</i> internal-port <i>port</i></b>—Clear persistent NAT bindings that are in query mode for the specified internal IP address and port.</li><li>• <b>pool</b>—Clear persistent NAT bindings that are in query mode for the specified source NAT pool.</li></ul>
<b>Required Privilege Level</b>	clear
<b>Related Documentation</b>	<ul style="list-style-type: none"><li>• <a href="#">show security nat source persistent-nat-table on page 336</a></li></ul>
<b>Output Fields</b>	This command produces no output.

## clear security nat statistics destination pool

---

<b>Syntax</b>	clear security nat statistics destination pool <pool-name> all
<b>Release Information</b>	Command introduced in Junos OS Release 11.1.
<b>Description</b>	Clear the destination NAT pool information.
<b>Options</b>	<i>pool-name</i> —Clear specified destination nat pool information. <i>all</i> —Clear all destination nat pool information.
<b>Required Privilege Level</b>	clear
<b>Related Documentation</b>	<ul style="list-style-type: none"><li>• <a href="#">show security nat destination pool on page 315</a></li><li>• <a href="#">show security nat destination summary on page 322</a></li></ul>
<b>Output Fields</b>	When you enter this command, you are provided feedback on the status of your request.

## clear security nat statistics destination rule

---

<b>Syntax</b>	clear security nat statistics destination rule <rule-name> all
<b>Release Information</b>	Command introduced in Junos OS Release 11.1.
<b>Description</b>	Clear the destination NAT rule information.
<b>Options</b>	<i>rule-name</i> —Clear specified destination nat rule-set information. <i>all</i> —Clear all destination nat rule-set information.
<b>Required Privilege Level</b>	clear
<b>Related Documentation</b>	<ul style="list-style-type: none"><li>• <a href="#">show security nat destination rule on page 317</a></li><li>• <a href="#">show security nat destination summary on page 322</a></li></ul>
<b>Output Fields</b>	When you enter this command, you are provided feedback on the status of your request.

## clear security nat statistics source pool

---

<b>Syntax</b>	clear security nat statistics source pool <pool-name> all
<b>Release Information</b>	Command introduced in Junos OS Release 11.1.
<b>Description</b>	Clear the source NAT statistic pool information.
<b>Options</b>	<i>pool-name</i> —Clear the specified source nat pool information. <i>all</i> —Clear all source pool information.
<b>Required Privilege Level</b>	clear
<b>Related Documentation</b>	<ul style="list-style-type: none"><li>• <a href="#">show security nat source pool on page 339</a></li><li>• <a href="#">show security nat source summary on page 353</a></li></ul>
<b>Output Fields</b>	When you enter this command, you are provided feedback on the status of your request.



---

## clear security nat statistics source rule

---

<b>Syntax</b>	clear security nat statistics source rule < <i>rule-name</i> > all
<b>Release Information</b>	Command introduced in Junos OS Release 11.1.
<b>Description</b>	Clear the source NAT statistic rule-set information.
<b>Options</b>	<i>rule-name</i> —Clear the specified source rule-set information. <i>all</i> —Clear all source nat rule-set information.
<b>Required Privilege Level</b>	clear
<b>Related Documentation</b>	<ul style="list-style-type: none"><li>• <a href="#">show security nat source summary on page 353</a></li><li>• <a href="#">show security nat source rule on page 347</a></li></ul>
<b>Output Fields</b>	When you enter this command, you are provided feedback on the status of your request.

## clear security nat statistics static rule

---

<b>Syntax</b>	clear security nat statistics static rule < <i>rule-name</i> > all
<b>Release Information</b>	Command introduced in Junos OS Release 11.1.
<b>Description</b>	Clear the static NAT rule-set information.
<b>Options</b>	<i>rule-name</i> —Clear specified static nat rule-set information. <i>all</i> —Clear all static nat rule-set information.
<b>Required Privilege Level</b>	clear
<b>Related Documentation</b>	<ul style="list-style-type: none"><li>• <a href="#">show security nat static rule on page 356</a></li></ul>
<b>Output Fields</b>	When you enter this command, you are provided feedback on the status of your request.

## show security nat destination pool

<b>Syntax</b>	show security nat destination pool <i>pool-name</i> all logical-system ( <i>logical-system-name</i>   all) root-logical-system
<b>Release Information</b>	Command introduced in Junos OS Release 9.2. The <b>Description</b> output field added in Junos OS Release 12.1. Support for IPv6 logical systems added in Junos OS Release 12.1X45-D10.
<b>Description</b>	Display information about the specified Network Address Translation (NAT) destination address pool.
<b>Options</b>	<p><b><i>pool-name</i></b>—Name of the destination address pool.</p> <p><b>all</b>—Display information about all the destination NAT address pools.</p> <p><b>logical-system (<i>logical-system-name</i>   all)</b>—Display information about the destination NAT pools for the specified logical system or for all logical systems.</p> <p><b>root-logical-system</b>—Display information about the destination NAT pools for the master (root) logical system.</p>
<b>Required Privilege Level</b>	view
<b>Related Documentation</b>	<ul style="list-style-type: none"> <li>• <a href="#">pool (Security Destination NAT) on page 260</a></li> </ul>
<b>List of Sample Output</b>	<a href="#">show security nat destination pool dst-nat-pool1 on page 316</a> <a href="#">show security nat destination pool all on page 316</a>
<b>Output Fields</b>	<a href="#">Table 15 on page 315</a> lists the output fields for the <b>show security nat destination pool</b> command. Output fields are listed in the approximate order in which they appear.

**Table 15: show security nat destination pool Output Fields**

Field Name	Field Description
Pool name	Name of the destination pool.
Description	Description of the destination pool.
Pool id	Pool identification number.
Routing instance	Name of the routing instance.

Table 15: show security nat destination pool Output Fields (*continued*)

Field Name	Field Description
Total address	Number of IP addresses that are in use.
Translation hits	Number of translation hits.
Address range	IP address or IP address range for the pool.

## Sample Output

### show security nat destination pool dst-nat-pool1

```

user@host> show security nat destination pool dst-p1

Pool name       : dst-p1
Description     : The destination pool dst-p1 is for the sales team
Pool id        : 1
Routing instance: default
Total address   : 1
Translation hits: 0
Address range   : 203.0.113.1 -203.0.113.1      Port
                                                         0

```

## Sample Output

### show security nat destination pool all

```

user@host> show security nat destination pool all

Total destination-nat pools: 2

Pool name       : dst-p1
Description     : The destination pool dst-p1 is for the sales team
Pool id        : 1
Routing instance: default
Total address   : 1
Translation hits: 0
Address range   : 203.0.113.1 -203.0.113.1      Port
                                                         0

Pool name       : dst-p2
Description     : The destination pool dst-p2 is for the sales team
Pool id        : 2
Routing instance: default
Total address   : 1
Translation hits: 0
Address range   : 2001:db8::1 - 2001:db8::1      Port
                                                         0

```

## show security nat destination rule

<b>Syntax</b>	show security nat destination rule <i>rule-name</i> all logical-system ( <i>logical-system-name</i>   all) root-logical-system
<b>Release Information</b>	Command introduced in Junos OS Release 9.2. The <b>Description</b> output field added in Junos OS Release 12.1. Support for IPv6 logical systems and the <b>Successful sessions</b> , <b>Failed sessions</b> , and <b>Number of sessions</b> output fields added in Junos OS Release 12.1X45-D10. Output for multiple destination ports and the <b>application</b> option field added in Junos OS Release 12.1X47-D10.
<b>Description</b>	Display information about the specified destination Network Address Translation (NAT) rule.
<b>Options</b>	<b><i>rule-name</i></b> —Display information about the specified destination NAT rule.  <b>all</b> —Display information about all the destination NAT rules.  <b>logical-system (<i>logical-system-name</i>   all)</b> —Display information about the destination NAT rules for the specified logical system or for all logical systems.  <b>root-logical-system</b> —Display information about the destination NAT rules for the master (root) logical system.
<b>Required Privilege Level</b>	view
<b>Related Documentation</b>	<ul style="list-style-type: none"> <li><a href="#">rule (Security Destination NAT) on page 279</a></li> </ul>
<b>List of Sample Output</b>	<a href="#">show security nat destination rule dst2-rule on page 318</a> <a href="#">show security nat destination rule all on page 319</a>
<b>Output Fields</b>	<a href="#">Table 16 on page 317</a> lists the output fields for the <b>show security nat destination rule</b> command. Output fields are listed in the approximate order in which they appear.

**Table 16: show security nat destination rule Output Fields**

Field Name	Field Description
Total destination-nat rules	Number of destination NAT rules.
Total referenced IPv4/IPv6 ip-prefixes	Number of IP prefixes referenced in source, destination, and static NAT rules. This total includes the IP prefixes configured directly as address names and as address set names in the rule.

Table 16: show security nat destination rule Output Fields (*continued*)

Field Name	Field Description
Destination NAT rule	Name of the destination NAT rule.
Description	Description of the destination NAT rule.
Rule-Id	Rule identification number.
Rule position	Position of the destination NAT rule.
From routing instance	Name of the routing instance from which the packets flow.
From interface	Name of the interface from which the packets flow.
From zone	Name of the zone from which the packets flow.
Source addresses	Name of the source addresses that match the rule. The default value is any.
Destination addresses	Name of the destination addresses that match the rule. The default value is any.
Action	The action taken when a packet matches the rule's tuples. Actions include the following: <ul style="list-style-type: none"> <li>• <b>destination NAT pool</b>—Use user-defined destination NAT pool to perform destination NAT.</li> <li>• <b>off</b>—Do not perform destination NAT.</li> </ul>
Destination ports	Destination ports number that match the rule. The default value is any.
Application	Indicates whether the application option is configured.
Translation hits	Number of translation hits.
Successful sessions	Number of successful session installations after the NAT rule is matched.
Failed sessions	Number of unsuccessful session installations after the NAT rule is matched.
Number of sessions	Number of sessions that reference the specified rule.

## Sample Output

### show security nat destination rule dst2-rule

```

user@host>show security nat destination rule dst2-rule

Destination NAT rule: dst2-rule           Rule-set: dst2
Description                               : The destination rule dst2-rule is for the sales
team
Rule-Id                                   : 1
Rule position                             : 1
From routing instance                     : ri1

```

```

Match                                     : ri2
  Source addresses                       : add1
                                         add2
  Destination addresses                 : add9
Action                                  : off

Destination port                         : 0
Translation hits                        : 68
  Successful sessions                   : 25
  Failed sessions                       : 43
Number of sessions                      : 2

```

## Sample Output

### show security nat destination rule all

```

user@host> show security nat destination rule all

Total destination-nat rules: 1
Total referenced IPv4/IPv6 ip-prefixes: 2/0

Destination NAT rule: r4                      Rule-set: rs4
  Rule-Id                                     : 2
  Rule position                              : 2
  From zone                                  : untrust
  Match
    Source addresses                         : 192.0.2.0 - 192.0.2.255
    Destination addresses                   : 198.51.100.0 - 198.51.100.255
    Application                             : configured
  Action                                     : off
  Translation hits                           : 0
    Successful sessions                     : 0
    Failed sessions                         : 0
  Number of sessions                        : 0

```

## show security nat destination rule-application

<b>Syntax</b>	<pre>show security nat destination rule-application rule-name all logical-system logical-system-name root-logical-system</pre>
<b>Release Information</b>	Command introduced in Junos OS Release 12.1X47-D10.
<b>Description</b>	Display information about the specified destination Network Address Translation (NAT) rule application.
<b>Options</b>	<p><b>rule-name</b>—Display information about the specified destination NAT rule application.</p> <p><b>all</b>—Display information about all the destination NAT rule applications.</p> <p><b>logical-system logical-system-name</b> —Display information about the destination NAT rule applications for the specified logical system.</p> <p><b>root-logical-system</b>—Display information about the destination NAT rule applications for the master (root) logical system.</p>
<b>Required Privilege Level</b>	view
<b>Related Documentation</b>	<ul style="list-style-type: none"> <li><i>Logical Systems Feature Guide for Security Devices</i></li> </ul>
<b>List of Sample Output</b>	<a href="#">show security nat destination rule-application for port application on page 321</a> <a href="#">show security nat destination rule-application for ICMP application on page 321</a>
<b>Output Fields</b>	Table 17 on page 320 lists the output fields for the <b>show security nat destination rule-application</b> command. Output fields are listed in the approximate order in which they appear.

**Table 17: show security nat destination rule-application Output Fields**

Field Name	Field Description
Destination NAT rule	Name of the destination NAT rule.
Rule-set	Rule set identification number.
Rule-Id	Rule identification number.
Application	Name of the application or application set.
IP protocol	IP protocol identifier.



Table 17: show security nat destination rule-application Output Fields (*continued*)

Field Name	Field Description
Source port range	Source port range identifier.
Destination port range	Destination port identifier.
ICMP information	<ul style="list-style-type: none"> <li>• type—ICMP message type.</li> <li>• code—Code corresponding to the ICMP message type.</li> </ul>

## Sample Output

### show security nat destination rule-application for port application

```

user@host>show security nat destination rule-application all

Destination NAT rule: r4                      Rule-set: rs4
Rule-Id                : 2
  Application: app-set1
    IP protocol: 17
    Source port range: [40-50]
    Destination port range: [50-60]
    IP protocol: 17
    Source port range: [100-200]
    Destination port range: [300-500]

```

## Sample Output

### show security nat destination rule-application for ICMP application

```

user@host>show security nat destination rule-application all

Destination NAT rule: r1                      Rule-set: rs1
Rule-Id                : 1
  Application: junos-icmp-all
    IP protocol: icmp
    ICMP Information: type=255, code=0
  Application: icmp1
    IP protocol: icmp
    ICMP Information: type=1, code=1
  Application: junos-icmp6-all
    IP protocol: 58
    ICMP Information: type=255, code=0

```

## show security nat destination summary

<b>Syntax</b>	show security nat destination summary <logical-system ( <i>logical-system-name</i>   all)> <root-logical-system>
<b>Release Information</b>	Command introduced in Junos OS Release 9.2. Support for IPv6 logical systems added in Junos OS Release 12.1X45-D10.
<b>Description</b>	Display a summary of Network Address Translation (NAT) destination pool information.
<b>Options</b>	<p><b>none</b>—Display summary information about the destination NAT pool.</p> <p><b>logical-system (<i>logical-system-name</i>   all)</b>—Display summary information about the destination NAT for the specified logical system or for all logical systems.</p> <p><b>root-logical-system</b>—Display summary information about the destination NAT for the master (root) logical system.</p>
<b>Required Privilege Level</b>	view
<b>Related Documentation</b>	<ul style="list-style-type: none"> <li><a href="#">pool (Security Destination NAT) on page 260</a></li> <li><a href="#">rule (Security Destination NAT) on page 279</a></li> </ul>
<b>List of Sample Output</b>	<a href="#">show security nat destination summary on page 323</a>
<b>Output Fields</b>	<a href="#">Table 18 on page 322</a> lists the output fields for the <b>show security nat destination summary</b> command. Output fields are listed in the approximate order in which they appear.

**Table 18: show security nat destination summary Output Fields**

Field Name	Field Description
Total destination nat pool number	Number of destination NAT pools.
Pool name	Name of the destination address pool.
Address range	IP address or IP address range for the pool.
Routing Instance	Name of the routing instance.
Port	Port number.
Total	Number of IP addresses that are in use.
Available	Number of IP addresses that are free for use.

Table 18: show security nat destination summary Output Fields (*continued*)

Field Name	Field Description
<b>Total destination nat rule number</b>	Number of destination NAT rules.
<b>Total hit times</b>	Number of times a translation in the translation table is used for all the destination NAT rules.
<b>Total fail times</b>	Number of times a translation in the translation table failed to translate for all the destination NAT rules.

## Sample Output

### show security nat destination summary

```
user@host> show security nat destination summary
```

```

Total pools: 2
Pool name      Address Range      Routing Instance  Port  Total Address
dst-p1         203.0.113.1 -203.0.113.1      default         0     1
dst-p2         2001:db8::1 - 2001:db8::1  default         0     1

Total rules: 171
Rule name      Rule set  From      Action
dst2-rule      dst2      ri1
               ri2
               ri3
               ri4
               ri5
               ri6
               ri7
dst3-rule      dst3      ri9
               ri1
               ri2
               ri3
               ri4
               ri5

...

```

## show security nat incoming-table

**Syntax** `show security nat incoming-table`  
`<node ( node-id | all | local | primary )>`

**Release Information** Command introduced in Junos OS Release 8.5. The **node** options added in Junos OS Release 9.0.

**Description** Display Network Address Translation (NAT) table information.



**NOTE:** The incoming dip NAT table is replaced with ALG cone NAT binding table and the `show security nat incoming-table` command is obsolete from Junos OS Release 11.2 onward. The `show security nat incoming-table` command works as is in the previous releases.

- Options**
- **none**—Display all information NAT incoming table.
  - **node**—(Optional) For chassis cluster configurations, display incoming table information on a specific node.
    - ***node-id***—Identification number of the node. It can be 0 or 1.
    - **all**—Display information about all nodes.
    - **local**—Display information about the local node.
    - **primary**—Display information about the primary node.

**Required Privilege Level** view

**Related Documentation**

- [clear security nat incoming-table on page 308](#)

**List of Sample Output** [show security nat incoming-table on page 325](#)

**Output Fields** [Table 19 on page 324](#) lists the output fields for the `show security nat incoming-table` command. Output fields are listed in the approximate order in which they appear.

**Table 19: show security nat incoming-table Output Fields**

Field Name	Field Description
In use	Number of entries in the NAT table.
Maximum	Maximum number of entries possible in the NAT table.

Table 19: show security nat incoming-table Output Fields (*continued*)

Field Name	Field Description
Entry allocation failed	Number of entries failed for allocation.
Destination	Destination IP address and port number.
Host	Host IP address and port number that the destination IP address is mapped.
References	Number of sessions referencing the entry.
Timeout	Timeout, in seconds, of the entry in the NAT table.
Source-pool	Name of source pool where translation is allocated.

## Sample Output

### show security nat incoming-table

```

user@host> show security nat incoming-table
In use: 1, Maximum: 1024, Entry allocation failed: 0
Destination      Host              References Timeout Source-pool
10.1.1.26:1028    203.0.113.10:5060      1      3600      p1

```

## show security nat interface-nat-ports

<b>Syntax</b>	show security nat interface-nat-ports <node ( <i>node-id</i>   all   local   primary) > <logical-system ( <i>logical-system-name</i>   all) >
<b>Release Information</b>	Command modified in Junos OS Release 9.2. The <b>node</b> options added in Junos OS Release 9.0. Logical system support added in Junos OS Release 12.1X45-D10.
<b>Description</b>	Display port usage for an interface source pool for Network Address Translation (NAT).
<b>Options</b>	<p><b>none</b>—Display all port usage information for an interface source pool.</p> <p><b>node</b>—For chassis cluster configurations, display interface NAT ports information on a specific node.</p> <p><b>node-id</b>—Identification number of the node. It can be 0 or 1.</p> <p><b>all</b>—Display information about all nodes.</p> <p><b>local</b>—Display information about the local node.</p> <p><b>primary</b>—Display information about the primary node.</p> <p><b>logical-system (<i>logical-system-name</i>   all)</b>—Display port usage information for the specified logical system or for all logical systems.</p>
<b>Required Privilege Level</b>	view
<b>List of Sample Output</b>	<a href="#">show security nat interface-nat-ports on page 327</a> <a href="#">show security nat interface-nat-ports logical-system all on page 327</a>
<b>Output Fields</b>	<a href="#">Table 20 on page 326</a> lists the output fields for the <b>show security nat interface-nat-ports</b> command. Output fields are listed in the approximate order in which they appear.

**Table 20: show security nat interface-nat-ports Output Fields**

Field Name	Field Description
Pool Index	Port pool index.
Total Ports	Total number of ports in a port pool. In SRX Series devices, 10 interface NAT ports are supported.
Single Ports Allocated	Number of ports allocated one at a time that are in use.
Single Ports Available	Number of ports allocated one at a time that are free for use.
Twin Ports Allocated	Number of ports allocated two at a time that are in use.

Table 20: show security nat interface-nat-ports Output Fields (*continued*)

Field Name	Field Description
<b>Twin Ports Available</b>	Number of ports allocated two at a time that are free for use.

## Sample Output

show security nat interface-nat-ports

```
user@host> show security nat interface-nat-ports
Pool  Total  Single ports  Single ports  Twin ports  Twin ports
index  ports   allocated    available    allocated   available
0  64510      0         63486         0         1024
1  64510      0         63486         0         1024
2  64510      0         63486         0         1024
3  64510      0         63486         0         1024
4  64510      0         63486         0         1024
5  64510      0         63486         0         1024
6  64510      0         63486         0         1024
7  64510      0         63486         0         1024
8  64510      0         63486         0         1024
9  64510      0         63486         0         1024
```

## Sample Output

show security nat interface-nat-ports logical-system all

```
user@host> show security nat interface-nat-ports logical-system all
Logical system: root-logical-system
Pool  Total  Single ports  Single ports  Twin ports  Twin ports
index  ports   allocated    available    allocated   available
0  64510      0         63486         0         1024
Logical system: LSYS1
Pool  Total  Single ports  Single ports  Twin ports  Twin ports
index  ports   allocated    available    allocated   available
0  64510      0         63486         0         1024
1  64510      0         63486         0         1024
2  64510      0         63486         0         1024
3  64510      0         63486         0         1024
4  64510      0         63486         0         1024
5  64510      0         63486         0         1024
6  64510      0         63486         0         1024
7  64510      0         63486         0         1024
8  64510      0         63486         0         1024
9  64510      0         63486         0         1024
10  64510      0         63486         0         1024
11  64510      0         63486         0         1024
12  64510      0         63486         0         1024
13  64510      0         63486         0         1024
14  64510      0         63486         0         1024
15  64510      0         63486         0         1024
16  64510      0         63486         0         1024
17  64510      0         63486         0         1024
18  64510      0         63486         0         1024
19  64510      0         63486         0         1024
20  64510      0         63486         0         1024
21  64510      0         63486         0         1024
```

22	64510	0	63486	0	1024
23	64510	0	63486	0	1024
24	64510	0	63486	0	1024
25	64510	0	63486	0	1024
26	64510	0	63486	0	1024
27	64510	0	63486	0	1024
28	64510	0	63486	0	1024
29	64510	0	63486	0	1024
30	64510	0	63486	0	1024
31	64510	0	63486	0	1024
32	64510	0	63486	0	1024
33	64510	0	63486	0	1024
34	64510	0	63486	0	1024
35	64510	0	63486	0	1024
36	64510	0	63486	0	1024
37	64510	0	63486	0	1024
38	64510	0	63486	0	1024
39	64510	0	63486	0	1024
40	64510	0	63486	0	1024
41	64510	0	63486	0	1024
42	64510	0	63486	0	1024
43	64510	0	63486	0	1024
44	64510	0	63486	0	1024
45	64510	0	63486	0	1024
45	64510	0	63486	0	1024
46	64510	0	63486	0	1024
47	64510	0	63486	0	1024
48	64510	0	63486	0	1024
49	64510	0	63486	0	1024
50	64510	0	63486	0	1024
51	64510	0	63486	0	1024
52	64510	0	63486	0	1024
53	64510	0	63486	0	1024
54	64510	0	63486	0	1024
55	64510	0	63486	0	1024
56	64510	0	63486	0	1024
57	64510	0	63486	0	1024
58	64510	0	63486	0	1024
59	64510	0	63486	0	1024



## show security nat resource-usage source-pool

**Syntax** show security nat resource-usage source-pool  
all | *source-pool-name*  
logical-system *logical-system-name* | root logical system

**Release Information** Command introduced in Junos OS Release 12.1X45-D10.

**Description** Display source NAT pool usage information. In pools without Port Address Translation (PAT), information about IP addresses is displayed. In pools with PAT, information about ports is displayed.

**Options** **all**—Display resource use information for all source NAT pools.

***source-pool-name***—Display resource use information for the specified source NAT pool.

**logical-system *logical-system-name***—Display resource use information for the source NAT pools in the specified logical system.

**root-logical-system**—Display resource use information for the source NAT pools in the root logical system.

**Required Privilege Level** view

### Release History Table

Release	Description
15.1X49-D90	Starting in Junos OS Release 15.1X49-D90 and Junos OS Release 17.3R1, the total number of addresses for pools with IPv6 prefixes is shown as zero (0).
15.1X49-D90	Starting in Junos OS Release 15.1X49-D90 and Junos OS Release 17.3R1, the total number of available resources for pools with IPv6 prefixes is shown as 0.

**Related Documentation**

- [clear security nat statistics source pool on page 312](#)

**List of Sample Output**

- [show security nat resource-usage resource-pool all on page 330](#)
- [show security nat resource-usage resource-pool pool-name \(Without PAT\) on page 331](#)
- [show security nat resource-usage resource-pool pool-name \(with PAT\) on page 331](#)

**Output Fields** [Table 21 on page 330](#) lists the output fields for the **show security nat resource-usage source-pool** command. Output fields are listed in the approximate order in which they appear. You can use the **clear security nat statistics** command to reset the peak usage statistics.

Table 21: show security nat resource-usage source-pool Output Fields

Field Name	Field Description
Pool	Name of the pool.
Address	Address of the pool.
Factor-index	Port pool index.
Total address	Number of addresses in the pool.  Starting in Junos OS Release 15.1X49-D90 and Junos OS Release 17.3R1, the total number of addresses for pools with IPv6 prefixes is shown as zero (0).
Port-range	Number of ports allocated at a time.
Used	Number of used resources in the pool.
Avail	Number of available resources in the pool.  Starting in Junos OS Release 15.1X49-D90 and Junos OS Release 17.3R1, the total number of available resources for pools with IPv6 prefixes is shown as 0.
Usage	Percent of resources used. In a PAT pool, use includes single and twin ports.
Current usage	Percent of current resources used.
Peak usage	Percent of resources used during the peak date and time.
Total	Number of used and available resources.
Total ports	Number of used and available ports.
Port-overloading-factor	Port overloading capacity for the pool.

## Sample Output

### show security nat resource-usage resource-pool all

```
user@host> show security nat resource-usage source-pool all
```

```
PAT pools(including address-shared pool) port utilization:
```

Pool	Address	Used	Avail	Total	Usage
SpoolA	512	2387968	29593600	31981568	7%
SpoolB	128	393216	655360	1048576	38%

```
Non-PAT pools address utilization:
```

Pool	Used	Avail	Total	Usage
Spool1	300	3796	4096	7%
Spool2	512	512	1024	50%

**show security nat resource-usage resource-pool pool-name (Without PAT)**

```

user@host> show security nat resource-usage source-pool Spool1
Logical system: root
Peak usage: 60% @ 2012-08-26 20:16:20 UTC

Pool      Used    Avail    Total    Usage
Spool1    300     3796     4096     7%

```

**show security nat resource-usage resource-pool pool-name (with PAT)**

```

user@host> show security nat resource-usage source-pool sp3
Logical system: root
Pool name: sp3
Total address: 2
Port-overloading-factor: 2
Total ports: 258048 Used: 60563 Avail: 197485
Current usage: 23% Peak usage: 35% at 2012-11-12 20:15:26 CST

```

Address	Factor-index	Port-range	Used	Avail	Total	Usage
192.0.2.113						
	0	Single Ports	30001	32463	62464	48%
	-	Alg Ports	462	1586	2048	22%
	1	Single Ports	0	62464	62464	0%
	-	Alg Ports	0	2048	2048	0%
	Sum	Single Ports	30001	94927	124928	24%
	-	Alg Ports	462	3634	4096	11%
192.0.2.114						
	0	Single Ports	29600	32864	62464	47%
	-	Alg Ports	500	1548	2048	24%
	1	Single Ports	0	62464	62464	0%
	-	Alg Ports	0	2048	2048	0%
	Sum	Single Ports	29600	95328	124928	23%
	-	Alg Ports	500	3596	4096	12%

## show security nat source deterministic

---

<b>Syntax</b>	<code>show security nat source deterministic</code> <i>pool-name</i> <i>host-ip host ip address</i> <i>host-address-range</i> <i>xlated-ip xlated-ip-address</i> <i>xlated-port xlated-port</i> <i>node</i> <i>root-logical-system   logical-system {/sys-name   all }</i>
<b>Release Information</b>	Command introduced in Junos OS Release 12.1X47-D10.
<b>Description</b>	Verify the mapping relation when Deterministic-Nat is on.
<b>Options</b>	<p><b><i>host-address-range</i></b>—Display deterministic host address range without overlap.</p> <p><b><i>pool-name</i></b>—Display Deterministic NAT port block table for the specified source pool name.</p> <p><b><i>node</i></b>—Display source NAT deterministic port block table on specific node.</p> <p><b><i>host ip address</i></b>—Display deterministic NAT port block table based on internal host ip address.</p> <p><b><i>xlated ip address</i></b>—Display deterministic NAT port block table based on translated IP address.</p> <p><b><i>xlated-port</i></b>—Display deterministic NAT port block table based on translated IP and port; <i>xlated-port</i> can be used only with <i>xlated-ip</i> together for display.</p> <p><b><i>root-logical-system</i></b>—Display information about the source NAT pools for the master (root) logical system.</p> <p><b><i>logical-system (/sys-name   all)</i></b>—Display information about the specified logical system source NAT pools or all logical system source NAT pools.</p>
<b>Required Privilege Level</b>	view
<b>Related Documentation</b>	<ul style="list-style-type: none"><li>• <a href="#">show security nat source pool on page 339</a></li><li>• <a href="#">show security nat source port-block on page 344</a></li></ul>
<b>List of Sample Output</b>	<a href="#">show security nat source deterministic on page 333</a>
<b>Output Fields</b>	<a href="#">Table 22 on page 333</a> lists the output fields for the <b>show security nat source deterministic</b> command. Output fields are listed in the approximate order in which they appear.

Table 22: show security nat source deterministic Output Fields

Field Name	Field Description
Pool name	Name of pool.
Port-overloading-factor	Factor of port overloading for the source pool.
Port block size	Number of ports that a port block contains.
Used/total port blocks	Port block used number and port block total number for this source NAT pool.
Host IP	IP address of host.
External IP	IP address of external router.
Port_Range	The range of ports in a block, ranging from lowest to highest.
Ports_Used/Total	Number of ports used and total ports.

## Sample Output

### show security nat source deterministic

```

user@host> show security nat source deterministic
Pool name: SRC_P_3
Port-overloading-factor: 1      Port block size: 10000
Used/total port blocks: 0/12
Host_IP      External_IP      Port_Range      Ports_Used/Total
10.2.0.1      203.0.113.1      1024-11023      0/10000*1

10.2.0.2      203.0.113.1      11024-21023
0/10000*1

```

## show security nat source paired-address

---

**Syntax**    show security nat source paired-address  
              <internal-ip *internal-ip-address*>  
              <logical-system *logical-system-name*>  
              <pool-name *pool-name*>  
              <root-logical-system>  
              <xlated-ip *x-lated-ip-address*>

**Release Information**    Command introduced in Junos OS Release 12.1X45-D10.

**Description**    Display information about the Network Address Translation (NAT) source paired addresses.

**Options**    **none**—Display all paired IP address information.

**internal ip** *internal-ip-address*—Display information about the specified internal IP address.

**logical-system** *logical-system-name*—Display information about the source NAT pools for the specified logical system.

**pool-name** *pool-name*—Display paired address information for the specified pool.

**root-logical-system**—Display information about the source NAT pools for the master (root) logical system.

**x-lated-ip** *x-lated-ip-address*—Display information about the specified translated external IP address.

### Additional Information

**Required Privilege Level**    view

**Related Documentation**

**List of Sample Output**    [show security nat source paired-address on page 335](#)  
                                  [show security nat source paired-address pool-name on page 335](#)  
                                  [show security nat source paired-address pool-name internal-ip on page 335](#)  
                                  [show security nat source paired-address pool-name xlated-ip on page 335](#)

**Output Fields**    [Table 23 on page 335](#) lists the output fields for the **show security nat source paired-address** command. Output fields are listed in the approximate order in which they appear.

Table 23: show security nat source paired-address Output Fields

Field Name	Field Description
Pool name	Name of the source pool.
Internal address	Internal IP address.
External address	External IP address.

## Sample Output

### show security nat source paired-address

```

user@host> show security nat source paired-address
Pool name: sp1
Internal address      External address
198.51.100.240        203.0.113.105

Pool name: sp2
Internal address      External address
198.51.100.240        203.0.113.105
198.51.100.127        203.0.113.105
198.51.100.125        203.0.113.105
198.51.100.130        203.0.113.105
198.51.100.128        203.0.113.105
198.51.100.129        203.0.113.105

```

### show security nat source paired-address pool-name

```

user@host> show security nat source paired-address pool-name sp1
Pool name: sp1
Internal address      External address
192.168.1.1          192.0.2.1
192.168.1.2          192.0.2.2
192.168.1.3          192.0.2.3

```

### show security nat source paired-address pool-name internal-ip

```

user@host> show security nat source paired-address pool-name sp1 internal-ip 192.168.1.1
Pool name: sp1
Internal address      External address
192.168.1.1          192.0.2.1

```

### show security nat source paired-address pool-name xlated-ip

```

user@host> show security nat source paired-address pool-name sp1 xlated-ip 192.0.2.2
Pool name: sp1
Internal address      External address
192.168.1.2          192.0.2.2

```

## show security nat source persistent-nat-table

<b>Syntax</b>	show security nat source persistent-nat-table ( all   interface   internal-ip <i>ip-address</i> <internal-port <i>port</i> >   pool <i>poolname</i> )
<b>Release Information</b>	Command introduced in Junos OS Release 9.6. Support for IPv6 addresses added in Junos OS Release 11.2.
<b>Description</b>	Display a summary of persistent Network Address Translation (NAT) information.
<b>Options</b>	<ul style="list-style-type: none"> <li>• <b>all</b>—Display all persistent NAT bindings.</li> <li>• <b>interface</b>—Display persistent NAT bindings for the interface.</li> <li>• <b>internal-ip <i>ip-address</i></b>—Display persistent NAT bindings for the specified internal IP address.</li> <li>• <b>internal-ip <i>ip-address</i> internal-port <i>port</i></b>—Display persistent NAT bindings for the specified internal IP address and port.</li> <li>• <b>pool</b>—Display persistent NAT bindings for the specified source NAT pool.</li> <li>• <b>summary</b>—Display persistent NAT bindings summary.</li> </ul>
<b>Required Privilege Level</b>	view
<b>Related Documentation</b>	<ul style="list-style-type: none"> <li>• <a href="#">clear security nat source persistent-nat-table on page 309</a></li> </ul>
<b>List of Sample Output</b>	<a href="#">show security nat source persistent-nat-table internal-ip internal-port on page 337</a> <a href="#">show security nat source persistent-nat-table all on page 337</a> <a href="#">show security nat source persistent-nat-table summary on page 338</a>
<b>Output Fields</b>	Table 24 on page 336 lists the output fields for the <b>show security nat source persistent-nat-table</b> command. Output fields are listed in the approximate order in which they appear.

**Table 24: show security nat source persistent-nat-table Output Fields**

Field Name	Field Description
Internal IP/Port	Internal transport IP address and port number of the outgoing session from internal to external.
Reflexive IP/Port	Translated IP address and port number of the source IP address and port.
Source NAT Pool	The name of the source pool where persistent NAT is used.
Type	Persistent NAT type.



Table 24: show security nat source persistent-nat-table Output Fields (*continued*)

Field Name	Field Description
Left_time/Conf_time	The inactivity timeout period that remains and the configured timeout value.
Current_Sess_Num/Max_Sess_Num	The number of current sessions associated with the persistent NAT binding.
Source NAT Rule	Name of the source NAT rule to which this persistent NAT binding applies.

## Sample Output

show security nat source persistent-nat-table internal-ip internal-port

```
user@host> show security nat source persistent-nat-table internal-ip 192.0.2.1 internal-port 60784
```

```

Internal          Reflective      Source      Type
Left_time/ Curr_Sess_Num/ Source
In_IP  In_Port I_Proto Ref_IP  Ref_Port R_Proto NAT Pool
Conf_time Max_Sess_Num NAT Rule
192.0.2.1 60784  udp  198.51.100.68 60784  udp  dynamic-customer-source
any-remote-host 254/300 0/30 105

```

## Sample Output

show security nat source persistent-nat-table all

```

user@host> show security nat source persistent-nat-table all
Internal          Reflective      Source      Type
Left_time/ Curr_Sess_Num/ Source
In_IP  In_Port I_Proto Ref_IP  Ref_Port R_Proto NAT Pool
Conf_time Max_Sess_Num NAT Rule
192.0.2.1 63893  tcp  198.51.100.68 63893  tcp
dynamic-customer-source any-remote-host 192/300 0/30 105
192.0.2.1 64014  udp  198.51.100.68 64014  udp
dynamic-customer-source any-remote-host 244/300 0/30 105
192.0.2.1 60784  udp  198.51.100.68 60784  udp
dynamic-customer-source any-remote-host 254/300 0/30 105
192.0.2.1 57022  udp  198.51.100.68 57022  udp
dynamic-customer-source any-remote-host 264/300 0/30 105
192.0.2.1 53009  udp  198.51.100.68 53009  udp
dynamic-customer-source any-remote-host 268/300 0/30 105
192.0.2.1 49225  udp  198.51.100.68 49225  udp
dynamic-customer-source any-remote-host 272/300 0/30 105
192.0.2.1 52150  udp  198.51.100.68 52150  udp
dynamic-customer-source any-remote-host 274/300 0/30 105
192.0.2.1 59770  udp  198.51.100.68 59770  udp
dynamic-customer-source any-remote-host 278/300 0/30 105
192.0.2.1 61497  udp  198.51.100.68 61497  udp
dynamic-customer-source any-remote-host 282/300 0/30 105
192.0.2.1 56843  udp  198.51.100.68 56843  udp
dynamic-customer-source any-remote-host -/300 1/30 105

```

## Sample Output

### show security nat source persistent-nat-table summary

```
user@host> show security nat source persistent-nat-table summary
Persistent NAT Table Statistics on FPC5 PIC0:
binding total : 65536
binding in use : 0
enode total : 524288
enode in use : 0
```

## show security nat source pool

**Syntax** show security nat source pool  
*pool-name*  
 all  
 logical-system (*logical-system-name* | all)  
 root-logical-system

**Release Information** Command introduced in Junos OS Release 9.2. The **Description** output field added in Junos OS Release 12.1. The **Address assignment** output field and IPv6 logical system support added in Junos OS Release 12.1X45-D10. The **twin-port** output field added in Junos OS Release 12.1X47-D10. The **Address-persistent** output field added in Junos OS Release 12.3X48-D10. The **Last block recycle timeout** and **Interim logging interval** output fields added in Junos OS Release 15.1X49-D60.

**Description** Display information about the specified Network Address Translation (NAT) source address pool and the configured twin port range per pool.

**Options** *pool-name*—Display source NAT information for the specified address pool.  
 all—Display information about all source NAT address pools.  
 logical-system (*logical-system-name* | all)—Display information about the specified logical system source NAT pools or all logical system source NAT pools.  
 root-logical-system—Display information about the source NAT pools for the master (root) logical system.

**Required Privilege Level** view

### Release History Table

Release	Description
15.1X49-D90	Starting in Junos OS Release 15.1X49-D90 and Junos OS Release 17.3R1, the total number of addresses for pools with IPv6 prefixes is shown as zero (0).

**Related Documentation**

- [pool \(Security Source NAT\) on page 261](#)
- [clear security nat statistics source pool on page 312](#)

**List of Sample Output**

- [show security nat source pool src-p1 on page 341](#)
- [show security nat source pool all on page 341](#)
- [show security nat source pool sp1 on page 342](#)
- [show security nat source pool P\\_1 on page 342](#)
- [show security nat source pool src-nat-v4-with-pat on page 342](#)
- [show security nat source pool src-nat-pool-1 on page 343](#)

**Output Fields** Table 25 on page 340 lists the output fields for the **show security nat source pool** command. Output fields are listed in the approximate order in which they appear.

**Table 25: show security nat source pool Output Fields**

Field Name	Field Description
Pool name	Name of the source pool.
Description	Description of the source pool.
Pool id	Pool identification number.
Routing Instance	Name of the routing instance.
Host address base	Base address of the original source IP address range.
Port	Port numbers used for the source pool.
Twin port	Upper and lower limits of the twin port.
port overloading	Number of port overloading for the source pool.
Address assignment	Type of address assignment.
Total addresses	Number of IP addresses that are in use.  Starting in Junos OS Release 15.1X49-D90 and Junos OS Release 17.3R1, the total number of addresses for pools with IPv6 prefixes is shown as zero (0).
Translation hits	Number of translation hits.
Port block size	Block size for the deterministic pool.
Last block recycle timeout	Amount of time before the last active block is released.
Interim logging interval	Time interval for which additional system log messages are sent for active blocks and for inactive blocks with existing sessions.
Determ host range num	Host range for the deterministic pool.
Address range	IP address or IP address range for the source pool.
Address-Persistent	Address-persistent information for IPv4 source pools: <ul style="list-style-type: none"> <li>IPv6 prefix length—Configured IPv6 prefix length.</li> <li>IPv6 subscriber out of port—Number of port allocation failures.</li> </ul>
Single Ports	Number of allocated single ports.
Twin Ports	Number of allocated twin ports.

## Sample Output

### show security nat source pool src-p1

```

user@host> show security nat source pool src-p1

Pool name       : src-p1
Description     : The source pool src-p1 is for the sales team
Pool id        : 4
Routing instance : default
Host address base : 0.0.0.0
Port           : [1024, 63487]
Address assignment : paired
port overloading : 1
Total addresses : 4
Translation hits : 0
Address range   : 203.0.113.0 - 203.0.113.0
Single Ports   : 0
Twin Ports     : 0

```

## Sample Output

### show security nat source pool all

```

user@host> show security nat source pool all

Total pools: 4

Pool name       : src-p1
Description     : The source pool src-p1 is for the sales team
Pool id        : 4
Routing instance : default
Host address base : 0.0.0.0
Port           : [1024, 63487]
Address assignment : paired
port overloading : 1
Total addresses : 4
Translation hits : 0
Address range   : 203.0.113.0 - 203.0.113.0
Single Ports   : 0
Twin Ports     : 0

Pool name       : src-p2
Description     : The source pool src-p2 is for the sales team
Pool id        : 5
Routing instance : default
Host address base : 0.0.0.0
Port           : [1024, 63487]
Address assignment : no-paired
port overloading : 1
Total addresses : 4
Translation hits : 0
Address range   : 192.0.2.0 - 192.0.2.3
Single Ports   : 0
Twin Ports     : 0

Pool name       : src-p3
Description     : The source pool src-p3 is for the sales team
Pool id        : 6
Routing instance : default
Host address base : 0.0.0.0
Port           : [1024, 63487]
Address assignment : no-paired

```

```

port overloading : 1
Total addresses  : 1
Translation hits  : 0
Address range    : 2001:db8::1 - 2001:db8::1
Single Ports    : 0
Twin Ports      : 0

Pool name        : src-p4
Description      : The source pool src-p4 is for the sales team
Pool id         : 7
Routing instance : default
Host address base : 0.0.0.0
Port            : [1024, 63487]
Address assignment : no-paired
port overloading : 1
Total addresses  : 1
Translation hits  : 0
Address range    : 2001:db8::2 - 2001:db8::2
Single Ports    : 0
Twin Ports      : 0

```

#### show security nat source pool sp1

```

user@host>show security nat source pool sp1
Pool name        : sp1
Description      : The source pool src-p1 is for the sales team
Pool id         : 12
Routing instance : default
Host address base : 0.0.0.0
Port            : [1024, 63487]
Twin port       : [63488, 64515]
Port overloading : 1
Address assignment : no-paired
Total addresses  : 1
Translation hits  : 0
Address range    : 192.0.2.1 - 192.0.2.1
Single Ports    : 0
Twin Ports      : 0

```

#### show security nat source pool P\_1

```

user@host>show security nat source pool P_1
Pool name        : P_1
Pool id         : 4
Routing instance : default
Port            : [12345, 17890]
Port overloading : 1
Address assignment : no-paired
Total addresses  : 256
Translation hits  : 0
Port block size  : 1000
Determ host range num: 3
Address range    : 203.0.113.0 - 203.0.113.255
Single Ports    : 0
Twin Ports      : 0

```

#### show security nat source pool src-nat-v4-with-pat

```

user@host>how security nat source pool src-nat-v4-with-pat

Pool name        : src-nat-v4-with-pat
Pool id         : 5
Routing instance : default
Host address base : 0.0.0.0

```

```

Port          : [1024, 63487]
Port overloading : 1
Address assignment : no-paired
Total addresses  : 10
Translation hits  : 0
Address-persistent
    IPv6 prefix length: 64
    IPv6 subscriber out of port: 0
Address range          Single Ports  Twin Ports
    203.0.113.1 - 203.0.113.10      0          0

```

### show security nat source pool src-nat-pool-1

```
user@host>show security nat source pool src-nat-pool-1
```

```

Pool name      : src-nat-v4-with-pat
Pool id        : 5
Routing instance : default
Host address base : 0.0.0.0
Port           : [1024, 63487]
Port overloading : 1
Address assignment : no-paired
Total pools    : 1
Pool name      : src-nat-pool-1
Pool id        : 4
Routing instance : default
Port           : [1024, 65535]
Port overloading : 1
Address assignment : no-paired
Total addresses  : 5
Translation hits  : 0
Port block size   : 256
Max blocks per host : 8
Active block timeout : 300
Last block recycle timeout: 1800
Interim logging interval : 2400
PBA block log      : Enable
Used/total port blocks: 0/1260
Address range          Single Ports  Twin Ports
    203.0.113.10 - 203.0.113.14      0          0
Total addresses      : 10
Translation hits      : 0
Address-persistent
    IPv6 prefix length: 64
    IPv6 subscriber out of port: 0
Address range          Single Ports  Twin Ports

```

## show security nat source port-block

<b>Syntax</b>	<pre>show security nat source port-block   pool-name   host-ip host ip address   xlated-ip xlated-ip-address   xlated-port xlated-port   root-logical-system   logical-system {sys-name   all}</pre>
<b>Release Information</b>	Command introduced in Junos OS Release 12.1X47-D10. The <b>Last active block recycle timeout</b> output field added in Junos OS Release 15.1X49-D60.
<b>Description</b>	Display the port blocks allocated by the host.
<b>Options</b>	<p><b>pool-name</b>—Display the PBA port block table for the specified source pool.</p> <p><b>host ip address</b>—Display the PBA port block table based on the host IP address.</p> <p><b>xlated ip address</b>—Display the PBA port block table based on the translated IP address.</p> <p><b>xlated-port</b>—Display the PBA port block table based on the translated IP address and the translated port information.</p> <p><b>root-logical-system</b>—Display the PBA port block table for the master (root) logical system.</p> <p><b>logical-system (sys-name   all)</b>—Display information about the specified logical system source NAT pools or all logical system source NAT pools.</p>
<b>Required Privilege Level</b>	view
<b>Related Documentation</b>	<ul style="list-style-type: none"> <li>• <a href="#">show security nat source pool on page 339</a></li> <li>• <a href="#">show security nat source deterministic on page 332</a></li> </ul>
<b>List of Sample Output</b>	<a href="#">show security nat source port-block on page 345</a> <a href="#">show security nat source port-block (active block recycle timeout) on page 346</a>
<b>Output Fields</b>	Table 26 on page 344 lists the output fields for the <b>show security nat source port-block</b> command. Output fields are listed in the approximate order in which they appear.

Table 26: show security nat source port-block Output Fields

Field Name	Field Description
Pool name	Name of pool.
Port-overloading-factor	Factor of port overloading for the source pool.



Table 26: show security nat source port-block Output Fields (*continued*)

Field Name	Field Description
Port block size	Number of ports that a port block contains.
Max port blocks per host	Maximum number of blocks that one host can use for translation.
Port block active timeout	Longest duration that a block remains active for port allocation.
Used/total port blocks	Current number of used ports and the total number of ports in this source pool.
Host IP	Address of the host IP.
External IP	Address of an external IP.
Port_Block Range	Port range of one PBA port block entry from the lowest to the highest port number that can be allowed to allocate ports for this block.
Ports_Used/Ports_Total	Current number of used ports and total number of ports in this source pool.
Block_State/Left_Time(s)	<p>PBA port block entry state for NAT port allocation, including Active, Inactive, Query, and the time left for a port block that is in the Active state or Query state.</p> <ul style="list-style-type: none"> <li>Active—When an internal subscriber initiates a NAT request, a port block is allocated from the pool, and the status is set to Active. When there is a subsequent request from the same subscriber, a port is allocated from the existing Active block.</li> <li>Inactive—When there is a request from an internal subscriber who has previously had a port allocated from this port block, but the time on the Active port block has expired or the ports are used up, the port block status changes from Active to Inactive.</li> <li>InactiveB—When a chassis cluster is in active/passive mode, and a port block is created on the active node, the status for the synced port block on the backup node is InactiveB.</li> <li>Query—When no ports are used in an Active port block, the status changes from Active to Query.</li> </ul>
Last active block recycle timeout	Amount of time before the last active block is released when <b>active-port-block-timeout</b> is set to zero.

## Sample Output

### show security nat source port-block

```

user@host> show security nat source port-block
Pool name: p1
Port-overloading-factor: 1      Port block size: 128
Max port blocks per host: 4      Port block active timeout: 0
Used/total port blocks: 1/118944
Host_IP      External_IP      Port_Block      Ports_Used/      Block_State/
              Range          Ports_Total     Left_Time(s)
203.0.113.1  198.51.100.20  51328-51455    2/128*1         Active/-

```

## Sample Output

### show security nat source port-block (active block recycle timeout)

```
user@host> show security nat source port-block
Pool name: src-nat-pool-1
Port-overloading-factor: 1      Port block size: 128
Max port blocks per host: 8     Port block active timeout: 0
Used/total port blocks: 1/2520  Last active block recycle timeout: 1800
Host_IP                External_IP                Port_Block
Ports_Used/            Block_State/
                        Range
Ports_Total            Left_Time(s)
10.10.10.2              198.51.100.20          58112-58239
0/128*1                Query/-
```

## show security nat source rule

<b>Syntax</b>	show security nat source rule <i>rule-name</i> all logical-system ( <i>logical-system-name</i>   all) root-logical-system
<b>Release Information</b>	Command introduced in Junos OS Release 9.2. Support for IPv6 addresses added in Junos OS Release 11.2. The <b>Description</b> output field added in Junos OS Release 12.1. Support for IPv6 logical systems and the <b>Source port</b> , <b>Successful sessions</b> , <b>Failed sessions</b> , and <b>Number of sessions</b> output fields added in Junos OS Release 12.1X45-D10. Output for multiple destination ports and the <b>application</b> output field added in Junos OS Release 12.1X47-D10.
<b>Description</b>	Display information about the specified source Network Address Translation (NAT) rule.
<b>Options</b>	<b><i>rule-name</i></b> —Name of the rule.  <b>all</b> —Display information about all the source NAT rules.  <b>logical-system (<i>logical-system-name</i>   all)</b> —Display information about the source NAT rules for the specified logical system or for all logical systems source NAT rules.  <b>root-logical-system</b> —Display information about the source NAT rules for the master (root) logical system.
<b>Required Privilege Level</b>	view
<b>Related Documentation</b>	<ul style="list-style-type: none"> <li><a href="#">rule (Security Source NAT) on page 280</a></li> </ul>
<b>List of Sample Output</b>	<a href="#">show security nat source rule r2 on page 349</a> <a href="#">show security nat source rule all on page 349</a>
<b>Output Fields</b>	<a href="#">Table 27 on page 347</a> lists the output fields for the <b>show security nat source rule</b> command. Output fields are listed in the approximate order in which they appear

Table 27: show security nat source rule Output Fields

Field Name	Field Description
Source NAT rule	Name of the source NAT rule.
Total rules	Number of source NAT rules.

Table 27: show security nat source rule Output Fields (*continued*)

Field Name	Field Description
<b>Total referenced IPv4/IPv6 ip-prefixes</b>	Number of IP prefixes referenced in source, destination, and static NAT rules. This total includes the IP prefixes configured directly, as address names, and as address set names in the rule.
<b>Description</b>	Description of the source NAT rule.
<b>Rule-Id</b>	Rule identification number.
<b>Rule position</b>	Position of the source NAT rule.
<b>From zone</b>	Name of the zone from which the packets flow.
<b>To zone</b>	Name of the zone to which the packets flow.
<b>From routing instance</b>	Name of the routing instance from which the packets flow.
<b>To routing instance</b>	Name of the routing instance to which the packets flow.
<b>From interface</b>	Name of the interface from which the packets flow.
<b>To interface</b>	Name of the interface to which the packets flow.
<b>Source addresses</b>	Name of the source addresses that match the rule.
<b>Source port</b>	Source port numbers that match the rule.
<b>Destination address</b>	Name of the destination addresses that match the rule.
<b>Destination ports</b>	Destination port numbers that match the rule.
<b>Application</b>	Indicates whether the application option is configured.
<b>Action</b>	<p>The action taken in regard to a packet that matches the rule's tuples. Actions include the following:</p> <ul style="list-style-type: none"> <li>• <b>off</b>—Do not perform source NAT.</li> <li>• <b>source NAT pool</b>—Use user-defined source NAT pool to perform source NAT</li> <li>• <b>interface</b>—Use egress interface's IP address to perform source NAT.</li> </ul>
<b>Persistent NAT type</b>	Persistent NAT type.
<b>Persistent NAT mapping type</b>	Persistent NAT mapping type.
<b>Inactivity timeout</b>	Inactivity timeout for persistent NAT binding.
<b>Max session number</b>	Maximum number of sessions.
<b>Translation hits</b>	Number of translation hits.

Table 27: show security nat source rule Output Fields (*continued*)

Field Name	Field Description
Successful sessions	Number of successful session installations after the NAT rule is matched.
Failed sessions	Number of unsuccessful session installations after the NAT rule is matched.
Number of sessions	Number of sessions that reference the specified rule.

## Sample Output

### show security nat source rule r2

```

user@host> show security nat source rule r2

source NAT rule: r2          Rule-set: src-nat
Description                  : The source rule r2 is for the sales team
Rule-Id                     : 1
Rule position                : 1
From zone                    : zone1
To zone                      : zone9
Match
  Source addresses           : add1
                             : add2
  Destination addresses      : add9
                             : add10
  Destination port           : 1002          - 1002
Action                       : off
  Persistent NAT type        : N/A
  Persistent NAT mapping type : address-port-mapping
  Inactivity timeout         : 0
  Max session number         : 0
Translation hits              : 4719
  Successful sessions        : 2000
  Failed sessions            : 2719
  Number of sessions         : 5

```

## Sample Output

### show security nat source rule all

```

user@host> show security nat source rule all
Logical system: root
Total rules: 1
Total referenced IPv4/IPv6 ip-prefixes: 3/0

source NAT rule: r2          Rule-set: rs2
Rule-Id                     : 2
Rule position                : 1
From zone                    : trust
To zone                      : untrust
Match
  Source addresses           : 192.0.2.0 - 192.0.2.255
  Destination addresses      : 203.0.113.0 - 203.0.113.255
                             : 198.51.100.0 - 198.51.100.255
  Application                 : configured

```

```
Action : off
  Persistent NAT type : N/A
  Persistent NAT mapping type : address-port-mapping
  Inactivity timeout : 0
  Max session number : 0
Translation hits : 0
  Successful sessions : 0
  Failed sessions : 0
Number of sessions : 0
```

## show security nat source rule-application

<b>Syntax</b>	<pre>show security nat source rule-application rule-name all logical-system logical-system-name root-logical-system</pre>
<b>Release Information</b>	Command introduced in Junos OS Release 12.1X47-D10.
<b>Description</b>	Display information about the specified source Network Address Translation (NAT) rule application.
<b>Options</b>	<p><b>rule-name</b>—Display information about the specified source NAT rule application.</p> <p><b>all</b>—Display information about all the source NAT rule applications.</p> <p><b>logical-system logical-system-name</b> —Display information about the source NAT rule applications for the specified logical system.</p> <p><b>root-logical-system</b>—Display information about the source NAT rule applications for the master (root) logical system.</p>
<b>Required Privilege Level</b>	view
<b>Related Documentation</b>	<ul style="list-style-type: none"> <li><i>Logical Systems Feature Guide for Security Devices</i></li> </ul>
<b>List of Sample Output</b>	<a href="#">show security nat source rule-application for port application on page 352</a> <a href="#">show security nat source rule-application for ICMP application on page 352</a>
<b>Output Fields</b>	Table 28 on page 351 lists the output fields for the <b>show security nat source rule-application</b> command. Output fields are listed in the approximate order in which they appear.

**Table 28: show security nat source rule-application Output Fields**

Field Name	Field Description
Destination NAT rule	Name of the source NAT rule.
Rule-set	Rule set identification number.
Rule-Id	Rule identification number.
Application	Name of the application or application set.
IP protocol	IP protocol identifier.

Table 28: show security nat source rule-application Output Fields (*continued*)

Field Name	Field Description
Source port range	Source port range identifier.
Destination port range	Destination port identifier.
ICMP information	<ul style="list-style-type: none"> <li>• type—ICMP message type.</li> <li>• code—Code corresponding to the ICMP message type.</li> </ul>

## Sample Output

### show security nat source rule-application for port application

```

user@host>show security nat source rule-application all

source NAT rule: r2                      Rule-set: rs2
Rule-Id                : 2
  Application: app1
    IP protocol: 3
    Source port range: [90-90]
    Destination port range: [0-0]
    IP protocol: 4
    Source port range: [100-100]
    Destination port range: [200-200]
  Application: app2
    IP protocol: 7
    Source port range: [400-500]
    Destination port range: [80-80]

```

## Sample Output

### show security nat source rule-application for ICMP application

```

user@host>show security nat source rule-application all

source NAT rule: r1                      Rule-set: rs1
Rule-Id                : 1
  Application: junos-icmp-all
    IP protocol: icmp
    ICMP Information: type=255, code=0
  Application: icmp1
    IP protocol: icmp
    ICMP Information: type=1, code=1
  Application: junos-icmp6-all
    IP protocol: 58
    ICMP Information: type=255, code=0

```



## show security nat source summary

**Syntax** show security nat source summary  
 <logical-system (*logical-system-name* | all)>  
 <root-logical-system>

**Release Information** Command introduced in Junos OS Release 9.2. Support for IPv6 logical systems added in Junos OS Release 12.1X45-D10.

**Description** Display a summary of Network Address Translation (NAT) source information.

**Options** **none**—Display summary source NAT information.

**logical-system (*logical-system-name* | all)**—Display summary information about the source NAT for the specified logical system or for all logical systems.

**root-logical-system**—Display summary information about the source NAT for the master (root) logical system.

**Required Privilege Level** view

Release History Table	Release	Description
	15.1X49-D90	Starting in Junos OS Release 15.1X49-D90 and Junos OS Release 17.3R1, the total number of addresses that are in use for pools with IPv6 prefixes is shown as zero (0).

**Related Documentation**

- [pool \(Security Source NAT\) on page 261](#)
- [rule \(Security Source NAT\) on page 280](#)

**List of Sample Output** [show security nat source summary on page 354](#)

**Output Fields** [Table 29 on page 353](#) lists the output fields for the **show security nat source summary** command. Output fields are listed in the approximate order in which they appear.

Table 29: show security nat source summary Output Fields

Field Name	Field Description
Total source nat pool number	Number of source NAT pools.
Pool name	Name of the source address pool.
Address range	IP address or IP address range for the pool.

Table 29: show security nat source summary Output Fields (*continued*)

Field Name	Field Description
Routing Instance	Name of the routing instance.
PAT	Whether Port Address Translation (PAT) is enabled (yes or no).
Total Address	Number of IP addresses that are in use.  Starting in Junos OS Release 15.1X49-D90 and Junos OS Release 17.3R1, the total number of addresses that are in use for pools with IPv6 prefixes is shown as zero (0).
Total source nat rule number	Number of source NAT rules.
Total port number usage for port translation pool	Number of ports assigned to the pool.
Maximum port number for port translation pool	Maximum number of NAT or PAT transactions done at any given time.

## Sample Output

### show security nat source summary

```

user@host> show security nat source summary logical-system all

Logical system: root-logical-system
Total port number usage for port translation pool: 67108864
Maximum port number for port translation pool: 134217728

Logical system: lsys1
Total port number usage for port translation pool: 193536
Maximum port number for port translation pool: 134217728
Total pools: 2

Logical system: root-logical-system
Pool          Address          Routing  PAT   Total
Name          Range            Instance
pool1         10.1.1.0-10.1.4.255-
              10.1.5.0-10.1.8.255
              default  yes   2048

Logical system: lsys1
Pool          Address          Routing  PAT   Total
Name          Range            Instance
pool2         203.0.113.1-203.0.113.3
              default  yes   3

Total rules: 1

Logical system: root-logical-system
Rule name     Rule set   From      To      Action
rule 1       ruleset1   ge-2/2/2.0  ge-2/2/3.0  pool1
rule 1       ruleset1   ge-2/2/4.0  ge-2/2/5.0

```



## show security nat static rule

<b>Syntax</b>	<pre>show security nat static rule   rule-name   all   logical-system (logical-system-name   all)   root-logical-system</pre>
<b>Release Information</b>	<p>Command introduced in Junos OS Release 9.3. The <b>Description</b> output field added in Junos OS Release 12.1. Support for IPv6 logical systems and the <b>Successful sessions</b>, <b>Failed sessions</b>, <b>Number of sessions</b>, <b>Source addresses</b>, and <b>Source ports</b> output fields added in Junos OS Release 12.1X45-D10. The <b>Destination NPTv6 addr</b> and <b>Destination NPTv6 Netmask</b> output fields added in Junos OS Release 12.3X48-D25.</p>
<b>Description</b>	Display information about the specified static Network Address Translation (NAT) rule.
<b>Options</b>	<p><b>rule-name</b>—Name of the rule.</p> <p><b>all</b>—Display information about all the static NAT rules.</p> <p><b>logical-system (logical-system-name   all)</b>—Display information about the static NAT rules for the specified logical system or for all logical systems.</p> <p><b>root-logical-system</b>—Display information about the static NAT rules for the master (root) logical system.</p>
<b>Required Privilege Level</b>	view
<b>Related Documentation</b>	<ul style="list-style-type: none"> <li><a href="#">rule (Security Static NAT) on page 282</a></li> </ul>
<b>List of Sample Output</b>	<p><a href="#">show security nat static rule on page 358</a></p> <p><a href="#">show security nat static rule (IPv6) on page 358</a></p> <p><a href="#">show security nat static rule all on page 358</a></p>
<b>Output Fields</b>	<p><a href="#">Table 30 on page 356</a> lists the output fields for the <b>show security nat static rule</b> command. Output fields are listed in the approximate order in which they appear.</p>

**Table 30: show security nat static rule Output Fields**

Field Name	Field Description
Static NAT rule	Name of the static NAT rule.
Total referenced IPv4/IPv6 ip-prefixes	Number of IP prefixes referenced in source, destination, and static NAT rules. This total includes the IP prefixes configured directly, as address names, and as address set names in the rule.

Table 30: show security nat static rule Output Fields (*continued*)

Field Name	Field Description
<b>Rule-set</b>	Name of the rule set. Currently, you can configure 8 rules within the same rule set.
<b>Description</b>	Description of the static NAT rule.
<b>Rule-Id</b>	Rule identification number.
<b>Rule position</b>	Position of the rule that indicates the order in which it applies to traffic.
<b>From interface</b>	Name of the interface from which the packets flow.
<b>From routing instance</b>	Name of the routing instance from which the packets flow.
<b>From zone</b>	Name of the zone from which the packets flow.
<b>Destination addresses</b>	Name of the destination addresses that match the rule.
<b>Destination NPTv6 addr</b>	Destination address that matches the rule.
<b>Source addresses</b>	Name of the source addresses that match the rule.
<b>Host addresses</b>	Name of the host addresses that match the rule.
<b>Netmask</b>	Subnet IP address.
<b>Destination NPTv6 Netmask</b>	Subnet IPv6 address.
<b>Host routing-instance</b>	Name of the host routing instance.
<b>Destination port</b>	Destination port numbers that match the rule. The default value is any.
<b>Source port</b>	Source port numbers that match the rule.
<b>Total static-nat rules</b>	Number of static NAT rules.
<b>Translation hits</b>	Number of times a translation in the translation table is used for a static NAT rule.
<b>Successful sessions</b>	Number of successful session installations after the NAT rule is matched.
<b>Failed sessions</b>	Number of unsuccessful session installations after the NAT rule is matched.
<b>Number of sessions</b>	Number of sessions that reference the specified rule.

## Sample Output

### show security nat static rule

```
user@host> show security nat static rule sta-r2

Static NAT rule: sta-r2                Rule-set: sta-nat
Description                           : The static rule sta-r2 is for the sales team
Rule-Id                               : 1
Rule position                          : 1
From zone                             : zone9
Destination addresses                  : add3
Host addresses                         : add4
Netmask                               : 24
Host routing-instance                  : N/A
Translation hits                       : 2
  Successful sessions                  : 2
  Failed sessions                      : 0
Number of sessions                     : 2
```

## Sample Output

### show security nat static rule (IPv6)

```
user@host> show security nat static rule r1

Static NAT rule: r1                    Rule-set: rs1
Rule-Id                               : 1
Rule position                          : 1
From zone                             : trust
Destination NPTv6 addr                 : 2001:db8::
Destination NPTv6 Netmask              : 48
Host addresses                         : 2001:db8::3000
Netmask                               : 48
Host routing-instance                  : N/A
Translation hits                       : 0
  Successful sessions                  : 0
  Failed sessions                      : 0
Number of sessions                     : 0
```

## Sample Output

### show security nat static rule all

```
user@host> show security nat static rule all

Static NAT rule: r1                    Rule-set: rs1
Rule-Id                               : 1
Rule position                          : 1
From zone                             : trust
Source addresses                       : 192.0.2.0 -192.0.2.3
                                       : addr1
Source ports                           : 200 - 300
Destination addresses                  : 198.51.100.0
Host addresses                         : 203.0.113.0
Netmask                               : 24
Host routing-instance                  : N/A
Translation hits                       : 4
  Successful sessions                  : 4
```

```
      Failed sessions      : 0
      Number of sessions   : 4
Static NAT rule: r2      Rule-set: rs1
      Rule-Id              : 2
      Rule position        : 2
      From zone            : trust
      Source addresses     : 192.0.2.0 -192.0.2.255
      Destination addresses : 203.0.113.1
      Destination ports    : 100 - 200
      Host addresses       : 192.0.2.1
      Host ports           : 300 - 400
      Netmask              : 32
      Host routing-instance : N/A
      Translation hits     : 4
      Successful sessions  : 4
      Failed sessions      : 0
      Number of sessions   : 4
```

