



Junos Space

Service Now — Administration

Release 1.1

Juniper Networks, Inc.

1194 North Mathilda Avenue
Sunnyvale, California 94089
USA

408-745-2000

www.juniper.net

Published: 2010-11-08

This product includes the Envoy SNMP Engine, developed by Epilogue Technology, an Integrated Systems Company. Copyright © 1986-1997, Epilogue Technology Corporation. All rights reserved. This program and its documentation were developed at private expense, and no part of them is in the public domain.

This product includes memory allocation software developed by Mark Moraes, copyright © 1988, 1989, 1993, University of Toronto.

This product includes FreeBSD software developed by the University of California, Berkeley, and its contributors. All of the documentation and software included in the 4.4BSD and 4.4BSD-Lite Releases is copyrighted by the Regents of the University of California. Copyright © 1979, 1980, 1983, 1986, 1988, 1989, 1991, 1992, 1993, 1994. The Regents of the University of California. All rights reserved.

GateD software copyright © 1995, the Regents of the University. All rights reserved. Gate Daemon was originated and developed through release 3.0 by Cornell University and its collaborators. Gated is based on Kirton's EGP, UC Berkeley's routing daemon (routed), and DCN's HELLO routing protocol. Development of Gated has been supported in part by the National Science Foundation. Portions of the GateD software copyright © 1988, Regents of the University of California. All rights reserved. Portions of the GateD software copyright © 1991, D. L. S. Associates.

This product includes software developed by Maker Communications, Inc., copyright © 1996, 1997, Maker Communications, Inc.

Juniper Networks, Junos, Steel-Belted Radius, NetScreen, and ScreenOS are registered trademarks of Juniper Networks, Inc. in the United States and other countries. The Juniper Networks Logo, the Junos logo, and JunosE are trademarks of Juniper Networks, Inc. All other trademarks, service marks, registered trademarks, or registered service marks are the property of their respective owners.

Juniper Networks assumes no responsibility for any inaccuracies in this document. Juniper Networks reserves the right to change, modify, transfer, or otherwise revise this publication without notice.

Products made or sold by Juniper Networks or components thereof might be covered by one or more of the following patents that are owned by or licensed to Juniper Networks: U.S. Patent Nos. 5,473,599, 5,905,725, 5,909,440, 6,192,051, 6,333,650, 6,359,479, 6,406,312, 6,429,706, 6,459,579, 6,493,347, 6,538,518, 6,538,899, 6,552,918, 6,567,902, 6,578,186, and 6,590,785.

Junos Space Service Now User Guide

Copyright © 2010, Juniper Networks, Inc.

All rights reserved. Printed in USA.

Revision History

December 2009—Revision 1, Junos Space Release 1.1

The information in this document is current as of the date listed in the revision history.

END USER LICENSE AGREEMENT

READ THIS END USER LICENSE AGREEMENT ("AGREEMENT") BEFORE DOWNLOADING, INSTALLING, OR USING THE SOFTWARE. BY DOWNLOADING, INSTALLING, OR USING THE SOFTWARE OR OTHERWISE EXPRESSING YOUR AGREEMENT TO THE TERMS CONTAINED HEREIN, YOU (AS CUSTOMER OR IF YOU ARE NOT THE CUSTOMER, AS A REPRESENTATIVE/AGENT AUTHORIZED TO BIND THE CUSTOMER) CONSENT TO BE BOUND BY THIS AGREEMENT. IF YOU DO NOT OR CANNOT AGREE TO THE TERMS CONTAINED HEREIN, THEN (A) DO NOT DOWNLOAD, INSTALL, OR USE THE SOFTWARE, AND (B) YOU MAY CONTACT JUNIPER NETWORKS REGARDING LICENSE TERMS.

1. **The Parties.** The parties to this Agreement are (i) Juniper Networks, Inc. (if the Customer's principal office is located in the Americas) or Juniper Networks (Cayman) Limited (if the Customer's principal office is located outside the Americas) (such applicable entity being referred to herein as "Juniper"), and (ii) the person or organization that originally purchased from Juniper or an authorized Juniper reseller the applicable license(s) for use of the Software ("Customer") (collectively, the "Parties").

2. **The Software.** In this Agreement, "Software" means the program modules and features of the Juniper or Juniper-supplied software, for which Customer has paid the applicable license or support fees to Juniper or an authorized Juniper reseller, or which was embedded by Juniper in equipment which Customer purchased from Juniper or an authorized Juniper reseller. "Software" also includes updates, upgrades and new releases of such software. "Embedded Software" means Software which Juniper has embedded in or loaded onto the Juniper equipment and any updates, upgrades, additions or replacements which are subsequently embedded in or loaded onto the equipment.

3. **License Grant.** Subject to payment of the applicable fees and the limitations and restrictions set forth herein, Juniper grants to Customer a non-exclusive and non-transferable license, without right to sublicense, to use the Software, in executable form only, subject to the following use restrictions:

- a. Customer shall use Embedded Software solely as embedded in, and for execution on, Juniper equipment originally purchased by Customer from Juniper or an authorized Juniper reseller.
- b. Customer shall use the Software on a single hardware chassis having a single processing unit, or as many chassis or processing units for which Customer has paid the applicable license fees; provided, however, with respect to the Steel-Belted Radius or Odyssey Access Client software only, Customer shall use such Software on a single computer containing a single physical random access memory space and containing any number of processors. Use of the Steel-Belted Radius or IMS AAA software on multiple computers or virtual machines (e.g., Solaris zones) requires multiple licenses, regardless of whether such computers or virtualizations are physically contained on a single chassis.
- c. Product purchase documents, paper or electronic user documentation, and/or the particular licenses purchased by Customer may specify limits to Customer's use of the Software. Such limits may restrict use to a maximum number of seats, registered endpoints, concurrent users, sessions, calls, connections, subscribers, clusters, nodes, realms, devices, links, ports or transactions, or require the purchase of separate licenses to use particular features, functionalities, services, applications, operations, or capabilities, or provide throughput, performance, configuration, bandwidth, interface, processing, temporal, or geographical limits. In addition, such limits may restrict the use of the Software to managing certain kinds of networks or require the Software to be used only in conjunction with other specific Software. Customer's use of the Software shall be subject to all such limitations and purchase of all applicable licenses.
- d. For any trial copy of the Software, Customer's right to use the Software expires 30 days after download, installation or use of the Software. Customer may operate the Software after the 30-day trial period only if Customer pays for a license to do so. Customer may not extend or create an additional trial period by re-installing the Software after the 30-day trial period.
- e. The Global Enterprise Edition of the Steel-Belted Radius software may be used by Customer only to manage access to Customer's enterprise network. Specifically, service provider customers are expressly prohibited from using the Global Enterprise Edition of the Steel-Belted Radius software to support any commercial network access services.

The foregoing license is not transferable or assignable by Customer. No license is granted herein to any user who did not originally purchase the applicable license(s) for the Software from Juniper or an authorized Juniper reseller.

4. **Use Prohibitions.** Notwithstanding the foregoing, the license provided herein does not permit the Customer to, and Customer agrees not to and shall not: (a) modify, unbundle, reverse engineer, or create derivative works based on the Software; (b) make unauthorized copies of the Software (except as necessary for backup purposes); (c) rent, sell, transfer, or grant any rights in and to any copy of the Software, in any form, to any third party; (d) remove any proprietary notices, labels, or marks on or in any copy of the Software or any product in which the Software is embedded; (e) distribute any copy of the Software to any third party, including as may be embedded in Juniper equipment sold in the secondhand market; (f) use any 'locked' or key-restricted feature, function, service, application, operation, or capability without first purchasing the applicable license(s) and obtaining a valid key from Juniper, even if such feature, function, service, application, operation, or capability is enabled without a key; (g) distribute any key for the Software provided by Juniper to any third party; (h) use the Software in any manner that extends or is broader than the uses purchased by Customer from Juniper or an authorized Juniper reseller; (i) use Embedded Software on non-Juniper equipment; (j) use Embedded Software (or make it available for use) on Juniper equipment that the Customer did not originally purchase from Juniper or an authorized Juniper reseller; (k) disclose the results of testing or benchmarking of the Software to any third party without the prior written consent of Juniper; or (l) use the Software in any manner other than as expressly provided herein.

5. **Audit.** Customer shall maintain accurate records as necessary to verify compliance with this Agreement. Upon request by Juniper, Customer shall furnish such records to Juniper and certify its compliance with this Agreement.

6. **Confidentiality.** The Parties agree that aspects of the Software and associated documentation are the confidential property of Juniper. As such, Customer shall exercise all reasonable commercial efforts to maintain the Software and associated documentation in confidence, which at a minimum includes restricting access to the Software to Customer employees and contractors having a need to use the Software for Customer's internal business purposes.

7. **Ownership.** Juniper and Juniper's licensors, respectively, retain ownership of all right, title, and interest (including copyright) in and to the Software, associated documentation, and all copies of the Software. Nothing in this Agreement constitutes a transfer or conveyance of any right, title, or interest in the Software or associated documentation, or a sale of the Software, associated documentation, or copies of the Software.

8. **Warranty, Limitation of Liability, Disclaimer of Warranty.** The warranty applicable to the Software shall be as set forth in the warranty statement that accompanies the Software (the "Warranty Statement"). Nothing in this Agreement shall give rise to any obligation to support the Software. Support services may be purchased separately. Any such support shall be governed by a separate, written support services agreement. TO THE MAXIMUM EXTENT PERMITTED BY LAW, JUNIPER SHALL NOT BE LIABLE FOR ANY LOST PROFITS, LOSS OF DATA, OR COSTS OR PROCUREMENT OF SUBSTITUTE GOODS OR SERVICES, OR FOR ANY SPECIAL, INDIRECT, OR CONSEQUENTIAL DAMAGES ARISING OUT OF THIS AGREEMENT, THE SOFTWARE, OR ANY JUNIPER OR JUNIPER-SUPPLIED SOFTWARE. IN NO EVENT SHALL JUNIPER BE LIABLE FOR DAMAGES ARISING FROM UNAUTHORIZED OR IMPROPER USE OF ANY JUNIPER OR JUNIPER-SUPPLIED SOFTWARE, EXCEPT AS EXPRESSLY PROVIDED IN THE WARRANTY STATEMENT TO THE EXTENT PERMITTED BY LAW, JUNIPER DISCLAIMS ANY AND ALL WARRANTIES IN AND TO THE SOFTWARE (WHETHER EXPRESS, IMPLIED, STATUTORY, OR OTHERWISE), INCLUDING ANY IMPLIED WARRANTY OF MERCHANTABILITY, FITNESS FOR A PARTICULAR PURPOSE, OR NON-INFRINGEMENT. IN NO EVENT DOES JUNIPER WARRANT THAT THE SOFTWARE, OR ANY EQUIPMENT OR NETWORK RUNNING THE SOFTWARE, WILL OPERATE WITHOUT ERROR OR INTERRUPTION, OR WILL BE FREE OF VULNERABILITY TO INTRUSION OR ATTACK. In no event shall Juniper's or its suppliers' or licensors' liability to Customer, whether in contract, tort (including negligence), breach of warranty, or otherwise, exceed the price paid by Customer for the Software that gave rise to the claim, or if the Software is embedded in another Juniper product, the price paid by Customer for such other product. Customer acknowledges and agrees that Juniper has set its prices and entered into this Agreement in reliance upon the disclaimers of warranty and the limitations of liability set forth herein, that the same reflect an allocation of risk between the Parties (including the risk that a contract remedy may fail of its essential purpose and cause consequential loss), and that the same form an essential basis of the bargain between the Parties.

9. **Termination.** Any breach of this Agreement or failure by Customer to pay any applicable fees due shall result in automatic termination of the license granted herein. Upon such termination, Customer shall destroy or return to Juniper all copies of the Software and related documentation in Customer's possession or control.

10. **Taxes.** All license fees payable under this agreement are exclusive of tax. Customer shall be responsible for paying Taxes arising from the purchase of the license, or importation or use of the Software. If applicable, valid exemption documentation for each taxing jurisdiction shall be provided to Juniper prior to invoicing, and Customer shall promptly notify Juniper if their exemption is revoked or modified. All payments made by Customer shall be net of any applicable withholding tax. Customer will provide reasonable assistance to Juniper in connection with such withholding taxes by promptly: providing Juniper with valid tax receipts and other required documentation showing Customer's payment of any withholding taxes; completing appropriate applications that would reduce the amount of withholding tax to be paid; and notifying and assisting Juniper in any audit or tax proceeding related to transactions hereunder. Customer shall comply with all applicable tax laws and regulations, and Customer will promptly pay or reimburse Juniper for all costs and damages related to any liability incurred by Juniper as a result of Customer's non-compliance or delay with its responsibilities herein. Customer's obligations under this Section shall survive termination or expiration of this Agreement.

11. **Export.** Customer agrees to comply with all applicable export laws and restrictions and regulations of any United States and any applicable foreign agency or authority, and not to export or re-export the Software or any direct product thereof in violation of any such restrictions, laws or regulations, or without all necessary approvals. Customer shall be liable for any such violations. The version of the Software supplied to Customer may contain encryption or other capabilities restricting Customer's ability to export the Software without an export license.

12. **Commercial Computer Software.** The Software is "commercial computer software" and is provided with restricted rights. Use, duplication, or disclosure by the United States government is subject to restrictions set forth in this Agreement and as provided in DFARS 227.7201 through 227.7202-4, FAR 12.212, FAR 27.405(b)(2), FAR 52.227-19, or FAR 52.227-14(ALT III) as applicable.

13. **Interface Information.** To the extent required by applicable law, and at Customer's written request, Juniper shall provide Customer with the interface information needed to achieve interoperability between the Software and another independently created program, on payment of applicable fee, if any. Customer shall observe strict obligations of confidentiality with respect to such information and shall use such information in compliance with any applicable terms and conditions upon which Juniper makes such information available.

14. **Third Party Software.** Any licensor of Juniper whose software is embedded in the Software and any supplier of Juniper whose products or technology are embedded in (or services are accessed by) the Software shall be a third party beneficiary with respect to this Agreement, and such licensor or vendor shall have the right to enforce this Agreement in its own name as if it were Juniper. In addition, certain third party software may be provided with the Software and is subject to the accompanying license(s), if any, of its respective owner(s). To the extent portions of the Software are distributed under and subject to open source licenses obligating Juniper to make the source code for such portions publicly available (such as the GNU General Public License ("GPL") or the GNU Library General Public License ("LGPL")), Juniper will make such source code portions (including Juniper modifications, as appropriate) available upon request for a period of up to three years from the date of distribution. Such request can be made in writing to Juniper Networks, Inc., 1194 N. Mathilda Ave., Sunnyvale, CA 94089, ATTN: General Counsel. You may obtain a copy of the GPL at <http://www.gnu.org/licenses/gpl.html>, and a copy of the LGPL at <http://www.gnu.org/licenses/lgpl.html>.

15. **Miscellaneous.** This Agreement shall be governed by the laws of the State of California without reference to its conflicts of laws principles. The provisions of the U.N. Convention for the International Sale of Goods shall not apply to this Agreement. For any disputes arising under this Agreement, the Parties hereby consent to the personal and exclusive jurisdiction of, and venue in, the state and federal courts within Santa Clara County, California. This Agreement constitutes the entire and sole agreement between Juniper and the Customer with respect to the Software, and supersedes all prior and contemporaneous

agreements relating to the Software, whether oral or written (including any inconsistent terms contained in a purchase order), except that the terms of a separate written agreement executed by an authorized Juniper representative and Customer shall govern to the extent such terms are inconsistent or conflict with terms contained herein. No modification to this Agreement nor any waiver of any rights hereunder shall be effective unless expressly assented to in writing by the party to be charged. If any portion of this Agreement is held invalid, the Parties agree that such invalidity shall not affect the validity of the remainder of this Agreement. This Agreement and associated documentation has been written in the English language, and the Parties agree that the English version will govern. (For Canada: Les parties aux présentes confirment leur volonté que cette convention de même que tous les documents y compris tout avis qui s'y rattache, soient rédigés en langue anglaise. (Translation: The parties confirm that this Agreement and all related documentation is and will be in the English language)).

Table of Contents

Chapter 1	Administration Overview	1
	Administration Overview	1
Chapter 2	Devices	3
	Service Now Devices Overview	3
	Adding Devices from the Platform	4
	Installing AI-Scripts on Devices	5
	Uninstalling AI-Scripts from Devices	6
	Exporting Device Data in CSV and Excel Format	6
	Modifying a Device	7
	Deleting a Device	7
	Associate Devices to a Device Group	8
Chapter 3	Device Groups	9
	Device Groups Overview	9
	Creating a Device Group and Adding Devices	9
	Modifying Device Groups	11
	Deleting Device Groups	11
Chapter 4	Archive Locations	13
	Archive Locations Overview	13
	Verifying an Archive Location	13
Chapter 5	Script Bundles	15
	AI-Scripts Overview	15
	What AI-Scripts Do	15
	Events Detected by AI-Scripts	15
	JMB Contents	16
	Adding a Script Bundle to Service Now	16
	Deleting a Script Bundle from Service Now	17

Chapter 6	Organizations	19
	Organizations Overview	19
	Adding an Organization	20
	Modifying Organization Parameters	21
	Deleting an Organization	22
	Test the Connection to JSS	22
	Running an Organization in Test Mode	23
Chapter 7	Global Settings	25
	Configuring Global Settings	25
	Adding an SNMP Server	27
	Editing and Deleting an SNMP Server	29
	Configuring Proxy Server Settings	29
Chapter 8	Service Now Contract and User Roles	31
	Service Contract	31
	Service Now User Roles	32

Chapter 1

Administration Overview

- Administration Overview on page 1

Administration Overview

Service Now allows you to monitor and manage device data with the help of AI-Scripts that are installed on a device. When AI-Scripts are installed on a device, the device is AIS enabled. It can then automatically detect and report incidents and informational JMBs (iJMBs)

Devices with AI-Scripts installed, periodically send device data, in the form of Information Juniper Message Bundles (iJMBs) to archive locations. Service Now polls these archive locations and when a new JMB is found, it adds the information in the JMB to the Service Now database. This information can then be viewed by the user. Using Service Now you can add and manage devices, upload AI-Script bundles, install these scripts on the devices, and also manage the archive locations. Devices that are part of the Junos Space platform can be added to Service Now and grouped under organizations.

An organization is defined by a unique site id that is a unique identifier of a customer record in Juniper Networks CRM systems. After creating an organization, you can test its connectivity with JSS and even run it in test mode. JSS provides support for the incidents and iJMBs that you submit depending on your service contract level. J-Care Efficiency, Continuity or Agility levels of service are required to use Service Now.

If you are a Juniper Networks partner or a direct customer with multiple distinct networks, you can use multiple Service Now organizations to keep customers or networks separate. Service Now organizations are defined by the site ID (used when opening support cases) under devices and users. Also, by associating an organization with one or more device groups, you can maintain groups of devices with similar attributes and control which users have access to which devices. Device groups also help you automatically install AI-Scripts on many devices at one time.

The Administration page graphically displays information about devices, including the device groups they belong to. Using the Administration tab, you can perform the following tasks:

- Add devices to Service Now from the Junos Space platform.
- Add or delete a script bundle.
- Install or uninstall AI-Scripts on devices.

- Add, modify, or delete devices and device groups.
- Associate devices to device groups.
- Verify archive locations.
- Add, modify, or delete an organization.
- Run an organization in test mode.
- Test organization connectivity to JSS.
- Export device data in CSV and Excel formats.
- Configure the global settings (SNMP server and proxy server settings).
- View service contract details.

For more information, see the Junos Space documentation on the technical documentation page.

- Related Topics**
- Service Now Devices Overview on page 3
 - Device Groups Overview on page 9
 - Archive Locations Overview on page 13
 - AI-Scripts Overview on page 15

Chapter 2

Devices

- Service Now Devices Overview on page 3
- Adding Devices from the Platform on page 4
- Installing AI-Scripts on Devices on page 5
- Uninstalling AI-Scripts from Devices on page 6
- Exporting Device Data in CSV and Excel Format on page 6
- Modifying a Device on page 7
- Deleting a Device on page 7
- Associate Devices to a Device Group on page 8

Service Now Devices Overview

Service Now allows you to group network elements and manage multiple devices in a single entity called a device group. Service Now lists the devices that are already a part of Junos Space and allows you to import them to Service Now.

After you add devices and create device groups, you can perform various operations on them such as editing their parameters and deleting them from the Service Now database. You can even install or uninstall AI-Scripts individually on every device or on all the devices in a device group at once.



NOTE: When you upgrade from Junos Space 1.1, the destination URL configured on devices is invalid and JMBs are not sent to Service Now. To be able to receive JMBs, AI-Scripts must be reinstalled on all devices. See “Installing AI-Scripts on Devices Using Service Now” on page 5.

From the Service Now Devices page in Service Now you can perform the following tasks:

- Add devices from the platform
- Install AI-Script on devices
- Uninstall AI-Script from devices
- Export device data into CSV and Excel format
- Modify device parameters

- Delete devices
- Associate devices to a device group

Related Topics

- Adding Devices from the Platform on page 4
- Installing AI-Scripts on Devices Using Service Now on page 5
- Uninstalling AI-Scripts from Devices on page 6
- Exporting Device Data in CSV and Excel Format on page 6
- Modifying Device Groups on page 11
- Deleting a Device on page 7
- Associating Devices to a Device Group on page 8

Adding Devices from the Platform

While you add Junos Space devices into the Service Now application, you can assign them to a device group, and also install AI-Scripts on them.

To add devices from the Junos Space platform to Service Now:

1. From the Service Now task ribbon, select **Administration > Service Now Devices > New Device from Platform**. The Add Device from Platform page displays the devices within the Junos Space platform that can be added to Service Now.

Select Devices to Add to Service Now and Click Next or Finish					Add Devices	
<input type="checkbox"/>	Host Name	Network Name	SSH User Name	SSH Password	Device Status	
<input type="checkbox"/>	puppy	10.204.92.75	regress	*****	Imported	Add Devices
<input type="checkbox"/>	junoscopea	10.204.92.63	regress	*****	Imported	Install AI Scripts

2. Select the devices that you want to add.
3. (Optional) To install script bundles on the selected devices, click **Install AI Scripts** or click **Next**, and check the **Install AI Scripts on new Devices** check box. For more information on installing AI-Scripts on devices, see “Installing AI-Scripts on Devices Using Service Now” on page 5. If you are unable to install AI-Scripts, ensure that the device has proper login credentials and belongs to a device group.
4. Click **Finish**. The devices are added to Service Now. They will appear on the Service Now Devices page and the device **Status** column displays **Imported**.

Related Topics ■ Service Now Devices Overview on page 3

Installing AI-Scripts on Devices

AI-Scripts installed on Juniper Networks devices provide the information needed to automatically detect and report problem (incident) and information events, thus ensuring maximum network uptime.

To install AI-Scripts on devices:

1. From the Service Now task ribbon, select **Administration > Service Now Devices**. The Service Now Devices page is displayed.
2. Select the device on that you want to install the script bundle. To select more than one device, use the **Multiple** tab.



NOTE: You can install AI-Scripts only on devices that have proper login credentials and belong to a device group.

3. Click **Install AI-Scripts** from the Actions panel. The Install AI-Script dialog box is displayed.

4. Select a script bundle from the **AI-Script Bundle Name** drop-down list, which shows the script bundles managed by Service Now.
If you want to add a new script bundle, click **Add Script Bundle**. For more information on how to add a script bundle, see “Adding a Script Bundle to Service Now” on page 16.
5. If you do not want to save a copy of the script bundle file during installation on the device, select **Never store Script Bundle files on the device** check box.
6. If you want to remove the Script bundle after successful installation on the device, select the **Remove Script Bundle files after successful installation** check box.

7. If you want to perform the installation later, select the **Schedule a Later Time** check box, and specify the **Start Date and Time** for the installation. The installation process will begin automatically at the time you specify.
8. Click **Submit**. The specified script bundle is installed on the selected devices.

- Related Topics**
- AI-Scripts Overview on page 15
 - Adding a Script Bundle to Service Now on page 16

Uninstalling AI-Scripts from Devices

Service Now allows you to uninstall AI-Scripts from devices. You will not be able to uninstall these scripts from devices that do not have proper login credentials.

To uninstall AI-Script from devices:

1. From the Service Now task ribbon, select **Administration > Service Now Devices**. The Service Now Devices page is displayed.
2. Select the device from that you want to uninstall the script bundle. To select more than one device, use the **Multiple** tab.
3. Click **Uninstall AI-Scripts** from the Actions panel. You will be asked to confirm that you want to unistall the AI-Script from the selected device.
4. Click **Submit**. This uninstalls the AI-Script from the selected device.

- Related Topics**
- AI-Scripts Overview on page 15
 - Installing AI-Scripts on Devices Using Service Now on page 5

Exporting Device Data in CSV and Excel Format

You can export Service Now device data in CSV and Excel file formats. A CSV file is a plain text file that stores each data record separated by a comma. The XML file contains the hardware components installed in the selected device.

To export the device data in CSV and Excel format:

1. From the Service Now task ribbon, select **Administration > Service Now Devices**. The Service Now Devices page is displayed.
2. Select the device whose data you want to export.
To select more than one device, use the **Multiple** tab.
3. Click **Export Devices** from the Actions panel. The Export Devices dialog box displays the links to the CSV and Excel files.
4. Select the links to save the files in CSV and Excel file formats.

- Related Topics**
- Service Now Devices Overview on page 3
 - Deleting a Device on page 7

Modifying a Device

With Service Now Admin privileges, you can modify devices that are added to Service Now by installing AI-Scripts on them manually. However, devices discovered by the Space platform cannot be modified.

To modify the parameters of a device:

1. From the Service Now task ribbon, select **Administration > Service Now Devices**. The Service Now Devices page lists the Service Now devices.
2. Select the device that you want to modify.
3. Click **Modify Device** from the Actions panel. The Modify Device dialog box lists the parameters of that device.
4. Make the desired changes to the device parameters.
5. Click **Submit**. The changes are saved in the Service Now database. You can verify the changes on the Service Now Devices page.

- Related Topics**
- Service Now Devices Overview on page 3
 - Deleting a Device on page 7

Deleting a Device

When you delete a device, the device is deleted from Service Now, but it is not deleted from the Junos Space Platform. The incidents and JMBs related to the device are also deleted.

To delete a device from Service Now:

1. From the Service Now task ribbon, select **Administration > Service Now Devices**. The Devices page lists the Service Now devices.
2. Select the device that you want to delete.
To select more than one device, use the **Multiple** tab.
3. Click **Delete Devices** from the Actions panel.
To delete more than one device, use the **Multiple** tab.
4. Click **Delete Devices** from the Actions panel. The Delete Devices dialog box asks you for a confirmation.
5. Click **Delete**. The selected device is deleted from the Service Now database and will no longer appear on the Devices page.

- Related Topics**
- Service Now Devices Overview on page 3
 - Modifying Device Groups on page 11

Associate Devices to a Device Group

Service Now allows you to associate devices to device groups.

To associate devices to device group:

1. From the Service Now task ribbon, select **Administration > Service Now Devices**. The Devices page lists the Service Now devices.
2. Select the device that you want to associate with a device group.
To associate more than one device, use the **Multiple** tab.
3. Click **Associate Device Groups** from the Actions panel. The Associate Device Groups dialog box is displayed.
4. In the Device Group drop-down list, select the device group that you want to associate with the selected device.
5. Click **Submit**. The device are associated to the selected device group. You can verify the changes on the Devices page, in the Device Group column.

- Related Topics**
- Service Now Devices Overview on page 3
 - Modifying Device Groups on page 11

Chapter 3

Device Groups

- Device Groups Overview on page 9
- Creating a Device Group and Adding Devices on page 9
- Modifying Device Groups on page 11
- Deleting Device Groups on page 11

Device Groups Overview

Device groups are used to group devices within an organization. By associating an organization with one or more device groups, you can maintain groups of devices with similar attributes or uses. One or more devices can be associated with every device group, and to every device group you can associate an archive location. An archive location can only be associated to one device group. An archive location is a directory on Junos Space where Juniper Networks devices transfer JMBs.

Only users with Service Now admin privileges can configure device groups.

From the Device Groups page in Service Now, you can perform the following tasks:

- Creating and Adding Devices to a Device Group
- Modifying Device Groups
- Deleting Device Groups

- Related Topics**
- Creating a Device Group on page 9
 - Modifying Device Groups on page 11
 - Deleting Device Groups on page 11

Creating a Device Group and Adding Devices

Device groups are used to group devices within an organization. Only users with Service Now admin privileges can create device groups and add devices to them.

To create a device group and add devices:

1. From the Service Now task ribbon, select **Administration > Device Groups > Create Device Group**. The Create Device Group page is displayed.

2. Enter a name for the device group within the **Name** field.
3. In the **Organizations** drop-down list, select an organization for this device group.
If you want to add a new organization, click **New Organization**. See “Adding an Organization” on page 20.
4. Click **Add** within the Archive Locations table. The Select Archive Location dialog box lists ten archive locations. You can assign up to five archive locations for every device group.
5. Select the archive locations that you want to associate with this device group and click **Submit**. The selected archive locations are added to the device group.
6. To add devices to this device group, click **Add Devices** or **Next**. The Add Devices page lists the available devices.
7. Select the devices that you want to add to this device group.
8. Click **Finish**. The devices are added to the new device group and appear in the Device Groups table.

- Related Topics**
- Device Groups Overview on page 9
 - Modifying Device Groups on page 11

Modifying Device Groups

You can modify the parameters of a device group in Service Now.

To modify a device group:

1. From the Service Now task ribbon, select **Administration > Device Groups**. The Device Group page lists the existing device groups.
2. Select the device group whose parameters you wish to modify.
3. Click **Modify Device Group** under the Actions list. The Modify Device Group dialog box displays the parameters of the selected device group.
4. Make your modifications. You can add devices to the device group and modify the existing devices within the device group by selecting options displayed under **Device Groups** on the right.
5. Click **Submit**. The changes are submitted and new values are replaced in the Service Now database. You are taken back to the Device Groups page.

- Related Topics**
- Device Groups Overview on page 9
 - Deleting Device Groups on page 11
 - Creating a Device Group on page 9

Deleting Device Groups

If you have Service Now admin privileges, you can delete device groups.

To delete a device group:

1. From the Service Now task ribbon, select **Administration > Device Groups**. The Device Groups page lists the existing device groups.
2. Select the device group that you want to delete.
To delete more than one device group, use the **Multiple** tab.
3. Click **Delete Device Group** from the Actions panel. The Delete Device Group dialog box asks you for a confirmation.
4. Click **Delete**. The selected device group is deleted from the Service Now database and no longer appears on the Device Groups page.

- Related Topics**
- Device Groups Overview on page 9
 - Modifying Device Groups on page 11

Chapter 4

Archive Locations

- Archive Locations Overview on page 13
- Verifying an Archive Location on page 13

Archive Locations Overview

An archive location is the directory where JMBs are deposited by devices. It is a directory in your local file system.

You need Service Now admin privileges to manage archive locations. Service Now provides ten archive locations that you can use to associate to device groups. The archive location details include the name of the archive location, the device group it belongs to, the local path, and the archive location password. The password is used by JUNOS devices to upload JMBs to the Junos Space server. These details are displayed on the Archive Location summary page, to view which, you must double click the archive location. You can also verify whether the archive locations exist and whether you have permissions to write to the archive locations. For more information on how to verify an archive location, see “Verifying an Archive Location” on page 13.

Related Topics ■ Verifying an Archive Location on page 13

Verifying an Archive Location

Using Service Now you can verify the archive locations’ validity and check whether you have permissions to write to a location. You need Service Now admin privilege to verify an archive location.

To verify if an archive location is valid:

1. From the Service Now task ribbon, select **Administration > Archive Locations**. The Archive location page lists ten archive locations.
2. Select the archive location that you want to verify.
3. Click **Verify Archive Location** from the Actions list. The Verify Archive Location dialog box displays the result.



4. Click **Close** to return to the Archive Locations page.

Related Topics ■ Archive Locations Overview on page 13

Chapter 5

Script Bundles

- AI-Scripts Overview on page 15
- Adding a Script Bundle to Service Now on page 16
- Deleting a Script Bundle from Service Now on page 17

AI-Scripts Overview

When AI-Scripts are installed on a device, the device is AIS enabled. It can then automatically detect and report incidents and informational JMBs. This helps to ensure maximum network uptime. This section contains the following topics:

- What AI-Scripts Do on page 15
- Events Detected by AI-Scripts on page 15
- JMB Contents on page 16

What AI-Scripts Do

AI-Scripts perform the following functions:

- React to specific incident events that occur on devices and provide relevant information about the problems for analysis
- Periodically collect data on events that can be used to predict and prevent risks in the future.
- Package all incident and information event data into a structured format called a Juniper Message Bundle (JMB) and send it to Service Now. Service Now can be configured to send event data to Juniper Support Systems (JSS). JSS collects incident and information messages from Service Now and sends information updates back to Service Now specifically for your network.

AI-Scripts operate in a reactive (incident-driven) mode. When a trigger event occurs and is detected on a device, an AI-Script is executed. The AI-Script builds a Juniper Message Bundle (JMB) with event and router data, and sends it to a designated Service Now archive location. Each AI-Script corresponds to a specific device event. The list of device events that can be detected and reported will evolve over time.

Events Detected by AI-Scripts

AI-Scripts detect the following types of events:

- Common software events, including daemon and Packet Forwarding Engine crashes
- Common hardware events, such as PIC alarms
- Hardware platform-specific events, such ASIC issues

JMB Contents

The JMB for incidents and informational JMBs contains the following:

- Manifest—basic router and event data
- Trend data—device counters, statistics, and settings
- Attachments—show command output for the incident event.

- Related Topics**
- Adding a Script Bundle to Service Now on page 16
 - Deleting a Script Bundle from Service Now on page 17

Adding a Script Bundle to Service Now

The Script Bundles page provides a central point for managing script bundles (also known as AI-Script install packages) that have been downloaded from the Juniper Networks software download site. The script bundles must be located locally to the system running the Service Now application. You need Service Now Admin privileges to add a script bundle.

To add a script bundle:

1. From the Service Now task ribbon, select **Administration > Script Bundles > Add AI-Script Bundle**. The Add Script Bundles page is displayed.

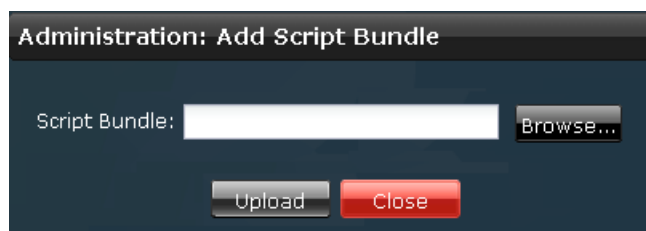

2. Click **Browse**. The File Upload window is displayed.
3. Locate the script bundle and click **Upload**. The selected script bundle is uploaded into Service Now and is displayed on the Script Bundles page.

- Related Topics**
- AI-Scripts Overview on page 15
 - Deleting a Script Bundle from Service Now on page 17

Deleting a Script Bundle from Service Now

With Service Now Admin privileges, you can delete script bundles.

To delete a script bundle:

1. From the Service Now task ribbon, select **Administration > Script Bundles**. The Script Bundles page lists the available script bundles.
2. Select the script bundle that you want to delete.
3. Click **Delete Script Bundles** from the Actions panel. The Delete AI-Scripts dialog box asks you for a confirmation of the delete operation.
4. Click **Delete**. Service Now deletes the script bundle from the database and returns to the Script Bundles page.

- Related Topics**
- AI-Scripts Overview on page 15
 - Adding a Script Bundle to Service Now on page 16

Chapter 6

Organizations

- Organizations Overview on page 19
- Adding an Organization on page 20
- Modifying Organization Parameters on page 21
- Deleting an Organization on page 22
- Test the Connection to JSS on page 22
- Running an Organization in Test Mode on page 23

Organizations Overview

An organization in Service Now represents a unique Clarify site ID in Juniper Support Systems (JSS). Clarify Site IDs are used by JSS to identify customers when providing technical support. Multiple organizations can be defined in Service Now, which allows you to manage multiple sites (each with its own Clarify site ID) with one Service Now installation. This is done by dividing the network into multiple logical customer sites. To communicate with JSS, a Service Now organization requires a site ID, login name, and password. The login name must be a contact associated with the site ID.

Device groups are used to group devices within an organization. By associating an organization with one or more device groups, you can maintain groups of devices with similar attributes or uses. Using device groups, you can control which service now users have access to which devices. See “Device Groups Overview” on page 9.

For more information about creating device groups, see “Creating a Device Group” on page 9.

While you configure organizations or run Service Now in a preproduction environment, you can enable test mode to avoid the processing of production incident cases. In this mode, the synopsis of the incident is appended with [Test Mode] and JTAC will recognize the case as a test case and not process it.

From the Organizations page, you can:

- Add an organization
- Modify organization parameters
- Run an organization in test mode
- Test connectivity to JSS
- Delete an organization

- Related Topics**
- Adding an Organization on page 20
 - Modifying Organization Parameters on page 21
 - Running an Organization in Test Mode on page 23

Adding an Organization

An organization in Service Now represents a unique Clarify site ID in Juniper Support Systems (JSS). Clarify Site IDs identify customers when JSS provides technical support. Multiple organizations can be defined in Service Now, which allows you to manage multiple sites (each with its own Clarify site ID) with one Service Now installation. This is done by dividing the network into multiple logical customer sites. To communicate with JSS, a Service Now organization requires a site ID, login name, and password.

To add a Service Now organization:

1. From the Service Now task ribbon, select **Administration > Organizations > Add Organization**. The Add Organization dialog box is displayed.

2. Enter the organization parameters in the provided fields. For a detailed description of these fields, see Table 1 on page 20.
3. Click **Submit**. This action verifies and saves the organization parameters and returns to the Organization page.

Table 1 on page 20 defines the Add Organization dialog box fields.

Table 1: Organization Credentials Page Field Descriptions

Name	Description	Privileges	Range/Length	Default
Name	Name of the organization	Service Now Admin Privileges	64 characters	Blank

Table 1: Organization Credentials Page Field Descriptions (continued)

Name	Description	Privileges	Range/Length	Default
Site ID	An identifier for the Customer Site in the JTAC Clarify system.	Service Now Admin Privileges	80 characters	Blank
Test Mode	Enables or disables test mode for the organization. Test mode prevents processing of production incidents sent to JSS. The Synopsis of any incident sent to JSS is appended with [Test Mode].	Service Now Admin Privileges	<input type="checkbox"/> Enabled <input type="checkbox"/> Disabled	Disabled
User Name	The name used to identify the user for communications with the JTAC Clarify system, such as creating cases, and checking for updates to existing cases.	Service Now Admin Privileges	32 characters	Blank
User Password	The password used to login, for the account with the above user name.	Service Now Admin Privileges	32 characters	Blank
Confirm User Password	The password for confirmation must match the value in User Password field.	Service Now Admin Privileges	32 characters	Blank

- Related Topics**
- Organizations Overview on page 19
 - Running an Organization in Test Mode on page 23

Modifying Organization Parameters

The parameters for the organization that you create can be modified. To do this, you need Service Now Admin privileges.

To modify the parameters of an organization:

1. From the Service Now task ribbon, select **Administration > Organizations**. The Organizations page is displayed.
2. Select the organization whose parameters you wish to modify.
3. Click **Modify Organization** from the Actions panel. The Organizations dialog box displays the name, site ID, test mode, user name, and password of the selected organization.
4. Make your changes to these parameters.
5. Click **Submit**. The changes are saved in the Service Now database. To view these changes, view the details of the organization in the Organizations page.

- Related Topics**
- Organizations Overview on page 19
 - Running an Organization in Test Mode on page 23

Deleting an Organization

The Service Now Organizations page allows you to delete organizations. To do this, you need Service Now Admin privileges.

To delete an organization:

1. From the Service Now task ribbon, select **Administration > Organizations**. The Organizations page is displayed.
2. Select the organization that you want to delete.
To delete more than one organization, use the **Multiple** tab.
3. Click **Delete Organization** from the Actions panel. The Delete Organizations dialog box asks you for a confirmation.
4. Click **Delete**. This organization is deleted from the Service Now database and no longer appears in the Organizations page.



NOTE: Deleting an organization also removes associated device groups.

- Related Topics**
- Organizations Overview on page 19
 - Running an Organization in Test Mode on page 23

Test the Connection to JSS

From the Organizations page, you can test an organization's connectivity with Juniper Support Systems (JSS). This test can be performed with every organization in the table.

To test an organization's connectivity with JSS:

1. From the Service Now task ribbon, select **Administration > Organizations**. The Organizations page is displayed.
2. Select the organization whose connection to JSS you want to test.
3. Click **Test Connection** from the Actions panel. The Test Connection dialog box displays the result of the test connection to JSS, as a success or a failure. In case of a failure, a description is displayed, stating the reason for the failure in connection.

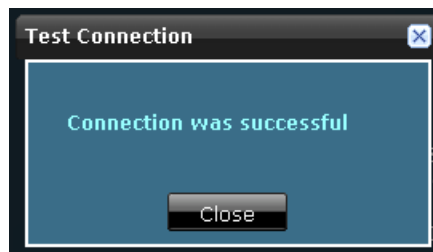

4. Click **Close** to return to the Organizations page.

- Related Topics**
- Organizations Overview on page 19
 - Running an Organization in Test Mode on page 23

Running an Organization in Test Mode

When you configure an organization, you can enable test mode to avoid the processing of production incident cases. In this mode, the synopsis of the incident that is being submitted to JTAC is appended with [Test Mode].

To place an organization in test mode:

1. From the Service Now task ribbon, select **Administration > Organizations**. The Organizations page is displayed. If the table is empty, you need to add organizations.
2. Select the organizations that you want to place in test mode.
3. Select **Modify Organization** from the Actions list. The Organization dialog box displays the parameters of the selected organization.
4. Set the **Test Mode** value to **Enable**, using the drop-down menu.
5. Click **Submit**. This action places the selected organization in the test mode.

- Related Topics**
- Organizations Overview on page 19
 - Modifying Organization Parameters on page 21

Chapter 7

Global Settings

- Configuring Global Settings on page 25
- Adding an SNMP Server on page 27
- Editing and Deleting an SNMP Server on page 29
- Configuring Proxy Server Settings on page 29

Configuring Global Settings

Service Now global settings allow you to do the following:

- Set the amount of information about your device configuration included in a JMB. The default is set to **send all information** to ensure that JTAC has access to the information needed to productively work on your technical support case.
- Set the interval to scan device archive locations for informational JMBs.
- Set the SMTP server (IP address/ hostname).
- Verify Service Now to JSS connection status.

To configure Service Now Global settings:

1. From the Service Now task ribbon, select **Administration > Global Settings**. The Global Setting page is displayed.

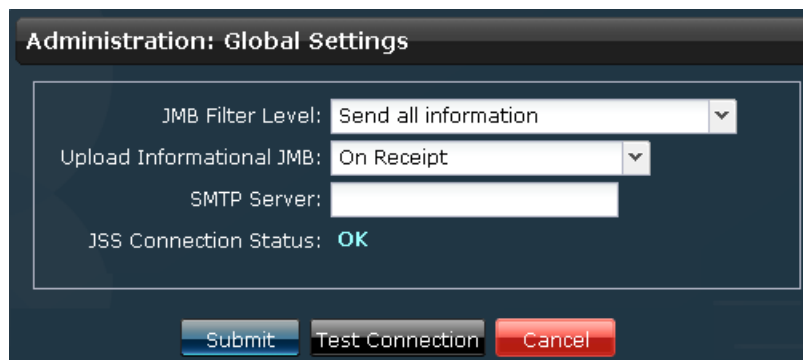

2. Add your Service Now settings. For a description of the Global Setting page fields see Table 3 on page 26.

3. Click **Test Connection**. The connection to JSS is tested and the result is displayed as **JSS Connection Status**.
4. Click **Submit**. This action saves the Service Now settings that you specified and updates the Service Now service with these new settings.

Table 2 on page 26 describes the Global Setting page command buttons.

Table 2: Global Settings Command Button

Button Name	Description	Privileges	Enabled/Disabled	Results
Submit	Saves any modified Service Now global settings and updates the Service Now service with these new settings.	Service Now Admin Settings	Enabled if you have admin privileges	Saves settings that were modified.
Cancel	Stops the submission of new settings.	Service Now Admin Settings	N/A	Navigates back to the Global Settings page without saving the entries.
Test Connection	Tests the organization connectivity with JSS.	Service Now Admin Settings	Enabled if you have admin privileges	Displays the JSS Connection Status as OK or Failed.

Table 3 on page 26 describes the Global Setting page fields.

Table 3: Global Settings Parameters

Name	Description	Privileges	Range/Length	Default
JMB Filter Level	<p>Specifies the amount of device configuration information in JMBs to be shared with JSS:</p> <ul style="list-style-type: none"> ■ Do not send—Sends no configuration information. ■ Send all information except configuration—Sends all device information except the configuration. ■ Send only list of features used—Sends only the device configuration information. ■ Send all information with IP Addresses overwritten—Sends all device information, except IP addresses ■ Send all information—Sends all device information. 	Service Now Admin privileges	N/A	Do not send

Table 3: Global Settings Parameters (continued)

Name	Description	Privileges	Range/Length	Default
Upload Information JMB	Specifies the interval at that any newly detected Information JMBs should be sent to JSS: <ul style="list-style-type: none"> ■ On Receipt ■ Daily ■ Weekly 	Service Now Admin privileges	N/A	On Receipt
SMTP Server	<ul style="list-style-type: none"> ■ IP Address: IP address of network management station where Service Now trap destination will be sent. ■ Host Name: Identifier used for network communication between Service Now and JUNOS device. For example, it can be a hostname (host-name.juniper.net) or an IP address. 	Service Now Admin privileges	255 characters	Blank
JSS Connection Status	Displays the status of connection from Service Now to JSS.	N/A	<ul style="list-style-type: none"> ■ Success — URL is responsive ■ No route to host ■ Connection refused ■ The Home Base server is temporarily unable to service your request 	Blank

- Related Topics**
- Organizations Overview on page 19
 - Configuring Proxy Server Settings on page 29

Adding an SNMP Server

You can specify a destination for SNMP traps to be sent when a Service Now notification policy is triggered. SNMP traps are sent to these destinations only when the notification policy specifies this action. In **Service Now > Administration > Global Settings > SNMP Configuration**, the specified trap destinations are displayed.

To add and manage SNMP servers, you must have Service Now administration privileges.

To add an SNMP server:

1. From the Service Now task ribbon, select **Administration > Global Settings > SNMP Configuration**. The SNMP Servers page is displayed.
2. Click **Add**. The Add SNMP Server dialog box is displayed.

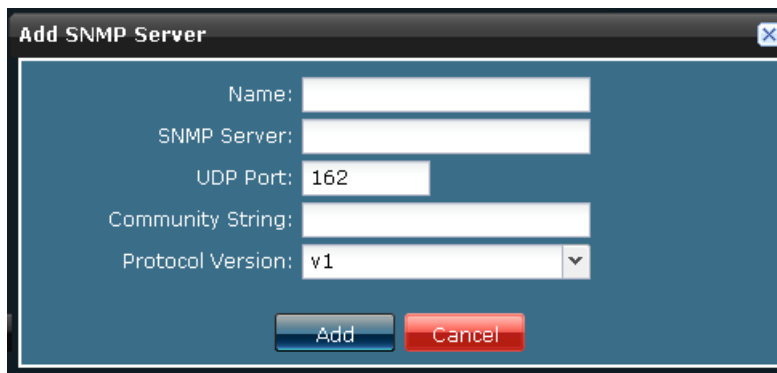

3. Enter a name for the SNMP server, using alphanumeric values.
4. Enter the SNMP server that is the IP address or hostname of network management station where Service Now SNMP traps are sent. Do not use special characters.
5. Enter the UDP port. The User Data Protocol (UDP) port is a mechanism that allows a computer to simultaneously support multiple communication sessions with other computers and programs on the network. A port directs the request to a particular service that can be found at that IP address. The default UDP Port number is 162.
6. Enter a community string using only alphanumeric characters. A community string is a password that allows access to a network device. It defines the community of people that can access the SNMP information on the device.
7. Select the protocol version from the drop-down list box that specifies the SNMP versions.
8. Click **Add**. The specified SNMP server is added to the Service Now database.

Loading MIBs

When using a MIB browser or other SNMP trap receiver, such as HP OpenView to monitor the devices with SNMP, the following MIB files must be loaded. The file **jnx-smi.mib** must be loaded first:

1. jnx-smi.mib
2. jnx-ai-manager.mib

- Related Topics**
- Configuring Global Settings on page 25
 - Configuring Proxy Server Settings on page 29

Editing and Deleting an SNMP Server

SNMP servers are the destination for SNMP traps to be sent when a Service Now notification policy is triggered. You can modify the parameters of these SNMP servers and also delete them.

To edit an SNMP server:

1. From the Service Now task ribbon, select **Administration > Global Settings > SNMP Configuration**. The SNMP Servers page is displayed.
2. Select the SNMP server whose parameters you want to modify.
3. Click **Edit**. The Edit SNMP dialog box is displayed.
4. Make the desired changes to the parameters.
5. Click **Save**. The changes are saved in the Service Now database. To verify, you can view the changes on the SNMP Servers page.

To delete an SNMP server:

1. From the Service Now task ribbon, select **Administration > Global Settings > SNMP Configuration**. The SNMP Servers page is displayed.
2. Select the SNMP server that you want to delete.
3. Click **Delete**. The selected SNMP server is deleted from the Service Now database and will no longer appear on the SNMP Servers page.

- Related Topics**
- Configuring Global Settings on page 25
 - Configuring Proxy Server Settings on page 29

Configuring Proxy Server Settings

You can configure Service Now to work with a proxy server. When you connect to a proxy server, all communication to and from JSS happens through the proxy server. Both SOCKS and HTTP proxies are supported in Service Now.

The proxy server evaluates the request according to the filters specified. For example, it may filter traffic by IP address or protocol. When the request is validated, the proxy provides the resource by connecting to the relevant server and requesting the service on behalf of the client.

To configure the proxy server settings:

1. From the Service Now task ribbon, select **Administration > Global Settings > Proxy Server Configuration**. The Administration: Proxy Server Configuration dialog box is displayed.

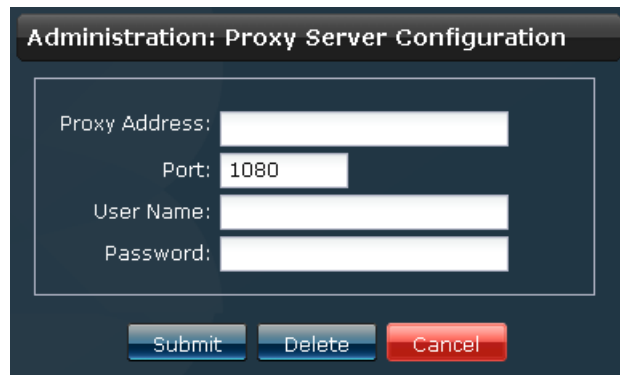
The image shows a dialog box titled "Administration: Proxy Server Configuration". It has a dark blue header bar with the title in white. The main area is white and contains four input fields: "Proxy Address:" (a long text box), "Port:" (a short text box with "1080" entered), "User Name:" (a long text box), and "Password:" (a long text box). At the bottom, there are three buttons: "Submit" (blue), "Delete" (blue), and "Cancel" (red).

2. Enter the proxy address as a valid IP address or a valid hostname.
3. Specify the port on which the proxy server communicates with JSS. The default port number is 1080.
4. Enter the login user name for authentication.
5. Enter the password that will be used to login, for the account with the above user name.
6. Click **Submit**. The proxy server settings are saved in the Service Now database.

- Related Topics**
- Configuring Global Settings on page 25
 - Adding an SNMP Server on page 27

Chapter 8

Service Now Contract and User Roles

- Service Contract on page 31
- Service Now User Roles on page 32

Service Contract

The Service Contract task in Service Now displays the details of your Technical Support Contract purchased from Juniper Networks or from a Juniper Networks partner. When you log in to Service Now, the dashboard shows the status and provides updates about your contract. Service Now will operate in demo mode for 60 days. The demo mode allows Service Now to support one Service Now organization and five devices. You cannot open technical support cases with Service Now when it is in demo mode. In the demo mode, the Service Now dashboard will display the following message:

Service Now is in the Demo Mode.

If you have a valid contract, the following message is displayed:

Service contract expires by yyyy-mm-dd hh:mm:ss.

If you have a Technical Support contract with the right level of service, you can add multiple devices and organizations, and upload incidents and iJMBs to JSS for support. To use Service Now you require J-Care Efficiency or Continuity or Agility levels of service.



NOTE: If at any point in time, the configured Site ID is invalid, you will be able to continue to use Service Now normally, but the processing of JMBs by JSS will fail.

When your support contract expires, Service Now will function for a 60– day grace period. The features supported in the licensed mode is supported in the grace period as well, but while processing incidents and iJMBs, you will receive a warning message. The dashboard will also display the following message:

Service Contract has expired: Remaining grace period is XX days. After the grace period expires, information messages will not be processed in JSS. However, incidents will still be processed and you will receive a warning message.

To view the service contract details, and to check the status of your contract:

1. From the Service Now task ribbon, select **Administration > Service Contract**. The Service Contract page displays the details of the contract. See Table 4 on page 32 for a description of the Service Contract page fields.

Administration: Service Contract

Organization: TEST

Service Level: CONTINUITY_SERVICES

Service Type: PARTNER_SERVICES

Start Date: Jan 1, 2009 1:30:00 PM IST

End Date: Oct 9, 2009 12:30:00 PM IST

Last Verified: May 19, 2010 12:06:26 PM IST

[Refresh Contract](#) [Close](#)

2. Click **Close** to return to the Global Setting page.

Table 4: Service Contract Page Field Description

Field Name	Description
Organization Name	Name of customer or partner holding the appropriate Juniper Technical Support Contract.
Service level	Identifies the level of service that is offered —Efficiency Services, Continuity Services, Agility Services, Agility LTD Services.
Service type	Indicates whether the support services is purchased directly from Juniper Networks or through a Juniper Networks partner.
Start date	Starting date and time of the contract period.
End date	Ending date and time of the contract period.
Last Verified	The most recent date at which the contract was verified.

Related Topics ■ Administration Overview on page 1

Service Now User Roles

The Junos Space User Administrator creates users and assigns roles (permissions) that allow users to access and perform different tasks. You cannot view the tasks that you do not have access to.

You can create users and manage them on the Manage Users page, if you have User Administrator permissions. To create and manage these users, select **Application Switcher > Network Application Platform > Users > Manage Users**. The Manage Users page lists the existing users. Use this page to create and assign roles to Service Now users.

You can also navigate to the Manage Users page by selecting **Application Switcher > Jump to Users**.

Table 5 on page 33 describes the tasks that different users have access to, based on the roles assigned to them.

Table 5: User Roles and Permissions

Role	Permitted to Execute Tasks under the Following Sections	
Service Now Admin	Administration	<p>Service Now Devices, New Device Platform.</p> <p>Script Bundle, Add AI-Script bundle.</p> <p>Organization, Add Organization.</p> <p>Global Settings, SNMP Configuration, Proxy Server Configuration.</p> <p>Device Group, Create Device Group.</p> <p>Archive Locations.</p> <p>Service Contract.</p>
	Service Central	<p>Incidents, View Tech Support Cases.</p> <p>Information, Messages, Device Snapshot.</p> <p>Notifications, Create Notification.</p>
Service Now Unrestricted User	Administration	Service Now Devices
	Service Central	<p>Incidents, View Tech Support Cases.</p> <p>Information, Messages, Device Snapshot.</p> <p>Notifications, Create Notification.</p> <p>Permissions exclude the ability to delete managed objects.</p>
Service Now Read Only User	Administration	Service Now Devices
	Service Central	<p>Incidents, View Tech Support Cases.</p> <p>Information, Messages, Device Snapshot.</p> <p>Notifications</p> <p>Permissions exclude the ability to delete managed objects.</p>

Incidents can be flagged or assigned only to a Service Now Admin or Service Now Unrestricted User. An information message or iJMB can be flagged or assigned to any user. Every user has the ability to clear a flag of an incident or information message that was flagged to them.

Related Topics ■ Administration Overview on page 1

