



---

Junos<sup>®</sup> OS

## Subscriber-Aware and Application-Aware Traffic Treatment Feature Guide



---

Modified: 2017-02-14

Juniper Networks, Inc.  
1133 Innovation Way  
Sunnyvale, California 94089  
USA  
408-745-2000  
[www.juniper.net](http://www.juniper.net)

Juniper Networks, Junos, Steel-Belted Radius, NetScreen, and ScreenOS are registered trademarks of Juniper Networks, Inc. in the United States and other countries. The Juniper Networks Logo, the Junos logo, and JunosE are trademarks of Juniper Networks, Inc. All other trademarks, service marks, registered trademarks, or registered service marks are the property of their respective owners.

Juniper Networks assumes no responsibility for any inaccuracies in this document. Juniper Networks reserves the right to change, modify, transfer, or otherwise revise this publication without notice.

*Junos<sup>®</sup> OS Subscriber-Aware and Application-Aware Traffic Treatment Feature Guide*  
Copyright © 2017, Juniper Networks, Inc.  
All rights reserved.

The information in this document is current as of the date on the title page.

#### YEAR 2000 NOTICE

Juniper Networks hardware and software products are Year 2000 compliant. Junos OS has no known time-related limitations through the year 2038. However, the NTP application is known to have some difficulty in the year 2036.

#### END USER LICENSE AGREEMENT

The Juniper Networks product that is the subject of this technical documentation consists of (or is intended for use with) Juniper Networks software. Use of such software is subject to the terms and conditions of the End User License Agreement ("EULA") posted at <http://www.juniper.net/support/eula.html>. By downloading, installing or using such software, you agree to the terms and conditions of that EULA.

# Table of Contents

	About the Documentation . . . . .	xxiii
	Documentation and Release Notes . . . . .	xxiii
	Supported Platforms . . . . .	xxiii
	Using the Examples in This Manual . . . . .	xxiii
	Merging a Full Example . . . . .	xxiv
	Merging a Snippet . . . . .	xxiv
	Documentation Conventions . . . . .	xxv
	Documentation Feedback . . . . .	xxvii
	Requesting Technical Support . . . . .	xxvii
	Self-Help Online Tools and Resources . . . . .	xxvii
	Opening a Case with JTAC . . . . .	xxviii
<b>Part 1</b>	<b>Subscriber-Aware and Application-Aware Traffic Treatment Overview</b>	
<b>Chapter 1</b>	<b>Subscriber-Aware and Application-Aware Traffic Treatment Overview . . . . .</b>	<b>3</b>
	Subscriber-Aware and Application-Aware Traffic Treatment Overview . . . . .	3
	Introduction . . . . .	3
	Access-Independent Subscriber Traffic Treatment . . . . .	4
	Subscriber Identification Methods . . . . .	4
	Application Identification . . . . .	5
	Policy Control Methods . . . . .	5
	Subscriber-Aware Data Session Logging and Reporting . . . . .	5
	Usage Monitoring . . . . .	5
	Configuring Subscriber-Aware and Application-Aware Traffic Treatment Overview . . . . .	6
<b>Part 2</b>	<b>Applying Subscriber-Aware and Application-Aware Policies and Services</b>	
<b>Chapter 2</b>	<b>Configuring the Service PIC, Session PIC, and TDF Gateway . . . . .</b>	<b>9</b>
	TDF Gateway Service PICs and Session PICs for Subscriber-Aware Traffic Treatment . . . . .	9
	TDF Gateway . . . . .	9
	Service and Session PICs . . . . .	9
	Redundancy for Service PICs and Session PICs . . . . .	11
	Configuring Service PICs and Session PICs Overview . . . . .	11
	Preconfigured Groups for Service PICs and for Session PICs Overview . . . . .	12
	Configuring a Services Interface for a Session PIC or Service PIC . . . . .	14
	Configuring a TDF Gateway . . . . .	14

	Making Predefined Groups Available for Session PIC and Service PIC Configuration . . . . .	15
	Configuring Service PICs . . . . .	15
	Configuring Session PICs . . . . .	16
	Configuring Tracing for TDF Gateway . . . . .	17
<b>Chapter 3</b>	<b>Configuring Application Identification . . . . .</b>	<b>19</b>
	Application Identification Overview . . . . .	19
	Downloading and Installing Predefined Junos OS Application Signature Packages . . . . .	20
	Configuring Custom Application Signatures . . . . .	21
	Uninstalling a Predefined Junos OS Application Signature Package . . . . .	25
<b>Chapter 4</b>	<b>Configuring HTTP Header Enrichment . . . . .</b>	<b>27</b>
	Junos Web Aware HTTP Header Enrichment Overview . . . . .	27
	Configuring HTTP Header Enrichment Overview . . . . .	27
	Configuring Tag Rules . . . . .	28
	Configuring HCM Profiles and Assigning Tag Rules . . . . .	33
<b>Chapter 5</b>	<b>Configuring Policy and Charging Enforcement . . . . .</b>	<b>35</b>
	Understanding Junos Subscriber Aware Policy and Charging Enforcement Function (PCEF) . . . . .	36
	Static Policy Control . . . . .	36
	Dynamic Policy Control . . . . .	37
	RADIUS Server Policy Control . . . . .	37
	Understanding Predefined Policy and Charging Control Rules for Subscriber-Aware Traffic Treatment . . . . .	39
	Understanding Service Data Flow Filters . . . . .	39
	Understanding Application Filters . . . . .	40
	Understanding PCC Action Profiles . . . . .	40
	Understanding How Subscriber-Aware Policy and Charging Control Rules Are Provisioned Dynamically by a PCRF . . . . .	41
	Policy Decisions . . . . .	41
	Supported Operations . . . . .	42
	Methods for Provisioning PCC Rules . . . . .	42
	Understanding How Subscriber-Aware Policy and Charging Control Rules Are Provisioned Statically . . . . .	44
	Understanding How a RADIUS Server Controls Policy and Charging Control Rules . . . . .	45
	Rule Activation When TDF Session Begins . . . . .	45
	Rule Activation and Deactivation When RADIUS Server Sends Request . . . . .	45
	Supported Attributes in RADIUS Messages . . . . .	46
	Understanding PCEF Profiles . . . . .	48
	Understanding Network Elements . . . . .	49
	Load Balancing Within Network Elements . . . . .	49
	Server Priority . . . . .	49
	Dead Server Detection . . . . .	49
	Maximum Pending Requests for a Network Element . . . . .	49

Understanding AAA Profiles . . . . .	50
Network Elements . . . . .	50
RADIUS Attributes That Carry Rulebase Names for Activation and Deactivation . . . . .	50
Understanding Static Time-of-Day PCC Rule Activation and Deactivation . . . . .	51
Understanding Usage Monitoring for TDF Subscribers . . . . .	51
Tracked Resource Identification . . . . .	52
Threshold Configuration . . . . .	52
Messages and AVPs That Are Used . . . . .	52
Configuring Dynamic Policy Control by PCRF . . . . .	53
Configuring Static Policy Control . . . . .	54
Configuring Policy Control by RADIUS Servers . . . . .	55
Configuring Service Data Flow Filters . . . . .	55
Configuring Policy and Charging Control Action Profiles . . . . .	57
Configuring Policy and Charging Control Rules . . . . .	59
Configuring a Policy and Charging Control Rulebase . . . . .	60
Configuring RADIUS Servers . . . . .	61
Configuring RADIUS Network Elements . . . . .	63
Configuring an AAA Profile . . . . .	64
Configuring a Policy and Charging Enforcement Function Profile for Dynamic Policies . . . . .	65
Configuring a Policy and Charging Enforcement Function Profile for Static Policies . . . . .	67
Configuring a Policy and Charging Enforcement Function Profile for Policies a RADIUS Server Controls . . . . .	68
Configuration of Static Time-of-Day PCC Rule Activation and Deactivation Overview . . . . .	68
Configuring the NTP Server . . . . .	69
Configuring Static Time-of-Day PCC Rule Activation and Deactivation in a PCEF Profile . . . . .	69
Configuring TDF Subscriber Usage Monitoring for Traffic That Matches Predefined PCC Rules . . . . .	70
<b>Chapter 6</b> <b>Configuring TDF Subscribers . . . . .</b>	<b>71</b>
IP-Based and IFL-Based TDF Subscribers Overview . . . . .	72
IP-Based Subscribers . . . . .	72
IFL-Based Subscribers . . . . .	72
IP-Based Subscriber Setup Overview . . . . .	72
Understanding the Definition of a Set of IP-Based Subscriber Properties with a TDF Domain . . . . .	73
Understanding Source IP Filtering with Address Pools in TDF Domains for IP-Based Subscribers . . . . .	74
Understanding Selection of Properties for an IP-Based TDF Subscriber . . . . .	74
Understanding Selection of Policy-Control Properties for an IP-based TDF Subscriber . . . . .	76
Snooping RADIUS Accounting Requests for IP-Based Subscribers Overview . . . .	78
Understanding IFL-Based Subscriber Setup . . . . .	78

	Understanding the Definition of a Set of IFL-Based Subscriber Properties with a TDF Domain . . . . .	79
	Configuring IP-Based TDF Subscriber Setup When MX Series Router Is a RADIUS Server . . . . .	80
	Configuring IP-Based TDF Subscriber Setup When Accounting Requests Are Snooped . . . . .	81
	Configuring Address Pools for Source-IP Filtering of IP-Based Subscribers . . . . .	82
	Configuring a TDF Domain for a Set of Subscribers . . . . .	83
	Configuring the TDF Domain Name and AAA Parameters . . . . .	83
	Configuring Address Filtering . . . . .	84
	Configuring Subscriber Services and Policies . . . . .	85
	Configuring Access Interfaces . . . . .	86
	Configuring Session Controls . . . . .	86
	Configuring Default Policy . . . . .	86
	Configuring RADIUS Clients That Send Accounting Requests for IP-Based Subscribers . . . . .	87
	Configuring TDF Domain Selection and PCEF Profile Selection . . . . .	88
	Configuring the Term Name . . . . .	89
	Configuring Match Conditions for the RADIUS Client . . . . .	89
	Configuring Match Conditions for Predefined AVPs . . . . .	89
	Configuring Match Conditions for Custom AVP Attributes . . . . .	91
	Configuring the TDF Domain to Select . . . . .	92
	Configuring the PCEF Profile to Select . . . . .	92
	Configuring Snooping of RADIUS Accounting Requests for IP-Based Subscribers . . . . .	93
	Configuring IFL-Based TDF Subscriber Setup . . . . .	96
	Configuring IFL-Based TDF Subscribers and Properties with a TDF Domain . . . . .	96
	Configuring the TDF Domain Name and Type . . . . .	97
	Configuring IFL-Based Subscribers . . . . .	97
	Configuring Address Filtering . . . . .	98
	Configuring Subscriber Services and Policies . . . . .	98
	Configuring Session Controls . . . . .	98
	Configuring a TDF Logical Interface . . . . .	99
	Configuring TDF Interface to Access Interface Associations in VRFs . . . . .	99
<b>Chapter 7</b>	<b>Configuring Services . . . . .</b>	<b>101</b>
	Overview of Applying Services to Subscribers . . . . .	101
	Applying Services to Subscriber-Aware Traffic with a Service Set . . . . .	102
<b>Chapter 8</b>	<b>Configuring Diameter . . . . .</b>	<b>105</b>
	Diameter Profiles Overview . . . . .	105
	Juniper Networks Diameter AVPs for Subscriber Aware Policy Control . . . . .	106
	Configuring Diameter Overview . . . . .	107
	Configuring Diameter Profiles . . . . .	108
	Configuring Diameter Bindings . . . . .	109
	Configuring Diameter Network Elements . . . . .	110
	Configuring Diameter AVPs for Gx Applications . . . . .	111
	Configuring Diameter Peers . . . . .	112
	Configuring the Diameter Transport . . . . .	114
	Configuring Advertisements in Diameter Messages . . . . .	114

	Configuring Parameters for Diameter Applications . . . . .	115
	Configuring the Origin Attributes of the Diameter Instance . . . . .	115
<b>Part 3</b>	<b>Configuring Reporting for Subscriber-Aware Data Sessions</b>	
<b>Chapter 9</b>	<b>Configuring Reporting . . . . .</b>	<b>119</b>
	Logging and Reporting Function for Subscribers . . . . .	119
	Log and Report Control . . . . .	119
	Templates . . . . .	120
	HTTP Transaction Logging . . . . .	123
	Log Dictionary for Template Types . . . . .	124
	Configuring Logging and Reporting for Subscribers . . . . .	129
	Configuring an LRF Profile for Subscribers . . . . .	129
	Configuring the LRF Profile Name . . . . .	130
	Configuring Policy-Based Logging . . . . .	130
	(Optional) Configuring HTTP Transaction Logging . . . . .	130
	Configuring Collectors . . . . .	130
	Configuring Templates . . . . .	131
	Configuring Logging and Reporting Rules . . . . .	132
	Assigning an LRF Profile to Subscribers . . . . .	133
	Configuring the Activation of an LRF Rule by a Static PCC Rule . . . . .	135
<b>Part 4</b>	<b>Modifying Subscriber-Aware Configuration</b>	
<b>Chapter 10</b>	<b>Modifying Subscriber-Aware Configuration in Maintenance Mode . . . . .</b>	<b>139</b>
	Maintenance Mode Overview for Subscriber Aware Policy Enforcement . . . . .	140
	Changing Address Attributes in the Address Pool . . . . .	141
	Deleting an Address Pool . . . . .	142
	Changing AMS Interface Parameters on a TDF Gateway . . . . .	143
	Modifying a TDF Domain . . . . .	145
	Modifying the TDF Interface of a TDF Domain . . . . .	147
	Deleting a TDF Domain . . . . .	148
	Changing a TDF Interface . . . . .	149
	Deleting a TDF Interface . . . . .	151
	Changing TDF Gateway Parameters with Maintenance Mode . . . . .	152
	Changing PCEF Profiles, PCC Rules, PCC Rulebases, Diameter Profiles, Flow Descriptions, and PCC Action Profiles . . . . .	154
	Changing PCEF Profiles, PCC Rules, PCC Rulebases, Diameter Profiles, Flow Descriptions, and PCC Action Profiles with the TDF Domain in Maintenance Mode . . . . .	154
	Changing PCEF Profiles, PCC Rules, PCC Rulebases, Diameter Profiles, Flow Descriptions, and PCC Action Profiles with the TDF Gateway in Maintenance Mode . . . . .	156
	Deleting a PCEF Profile . . . . .	157
	Deleting a PCEF Profile with the TDF Domain in Maintenance Mode . . . . .	157
	Deleting a PCEF Profile with the Gateway in Maintenance Mode . . . . .	159
	Changing Static Time-of-Day Settings for PCC Rules . . . . .	160
	Deleting a Services PIC . . . . .	161
	Deleting a Session PIC . . . . .	163

<b>Part 5</b>	<b>Monitoring and Troubleshooting</b>	
<b>Chapter 11</b>	<b>Monitoring and Troubleshooting</b>	<b>167</b>
	Configuring Tracing for PCEF Operations	167
	Configuring Call-Rate Statistics Collection	168
	Using the Enterprise-Specific Utility MIB	169
	Using the Enterprise-Specific Utility MIB	169
	Populating the Enterprise-Specific Utility MIB with Information	170
	Stopping the SLAX Script with the CLI	176
	Clearing the Utility MIB	176
	Recovering from an Abnormal SLAX Script Exit or a SLAX Script Exit with the CLI	176
<b>Part 6</b>	<b>Configuration Statements and Operational Commands</b>	
<b>Chapter 12</b>	<b>Configuration Statements</b>	<b>179</b>
	3gpp-imsi	187
	aaa clients (TDF)	188
	aaa-policy-control (PCEF Profile)	188
	aaa-profile (PCEF Profile)	189
	access-interfaces (IFL Subscriber)	190
	access-interfaces	191
	accounting (AAA Profile)	192
	accounting (RADIUS Client)	192
	accounting-port (RADIUS Server)	193
	accounting-secret (RADIUS Server)	194
	activation-attribute (AAA Profile)	195
	address (Diameter Peer)	195
	address (LRF Profile)	196
	address (RADIUS Clients)	196
	address (RADIUS Server)	197
	address-mapping (Application Identification)	198
	address-pools	199
	allow-dynamic-requests (RADIUS Server)	200
	alt-name (Application Identification)	200
	application (Application Identification)	201
	application-groups (PCC Rules)	203
	application-identification (Application Identification)	204
	application-identification-profile (Service Set)	205
	applications (Diameter)	206
	applications (PCC Rules)	207
	attribute	208
	attributes (Diameter Gx Profiles)	210
	authentication (AAA Profile)	211
	burst-size (Default Local Policy)	212
	burst-size (TDF Domain)	213
	cac (TDF Gateway)	214
	cacheable (Application Identification)	214
	call-rate-statistics	215



called-station-id .....	216
calling-station-id .....	217
chain-order (Application Identification) .....	217
check-bytes (Application Identification) .....	218
class .....	219
client .....	220
clients .....	221
coa-accounting (AAA Profile) .....	222
code .....	223
code (AAA Profile) .....	224
code (Application Identification) .....	224
collector (LRF Profile) .....	225
collector (LRF Rule) .....	225
compatibility (Application Identification) .....	226
connect-actively .....	227
constant .....	228
context (Application Identification) .....	229
count (HTTP Header Enrichment) .....	230
cpu (TDF Gateway) .....	230
deactivation-attribute (AAA Profile) .....	231
dead-criteria-retries (RADIUS Server) .....	232
default-local-policy .....	233
default-pool (Address Pools) .....	233
description (Application Identification) .....	234
destination (Application Identification) .....	234
destination (LRF Profile) .....	235
destination-address (HTTP Header Enrichment) .....	236
destination-address-range (HTTP Header Enrichment) .....	237
destination-ip-address (RADIUS Snoop Segment) .....	238
destination-port (RADIUS Snoop Segment) .....	238
destination-port-range (HTTP Header Enrichment) .....	239
destination-ports (HTTP Header Enrichment) .....	240
destination-prefix-list (HTTP Header Enrichment) .....	241
diameter (Subscriber Aware Policy Control) .....	242
diameter (TDF Gateway) .....	243
diameter-profile (PCEF Profile) .....	244
direction (Application Identification) .....	244
direction (Service Data Flow Filters) .....	245
disconnect-peer-timeout .....	245
domain (TDF domain selection) .....	246
domain-selection .....	247
domains .....	251
dynamic-policy-control .....	253
dynamic-requests-secret (RADIUS Server) .....	254
encrypt (HTTP Header Enrichment) .....	255
equals .....	256
exclude (Diameter Gx Profiles) .....	257
external-assigned (Address Pools) .....	258
family (Address Pools) .....	259

family (Exclude Prefix) .....	260
family (TDF Interface) .....	261
flow-action .....	261
flow-descriptions .....	262
flows (PCC Rules) .....	263
format .....	264
format (LRF Profile) .....	266
forwarding-class (PCC Action Profiles) .....	266
firmware-revision .....	267
framed-ip-address .....	267
framed-ipv6-prefix .....	268
from (HTTP Header Enrichment) .....	269
from (PCC Rules) .....	270
from (TDF domain selection) .....	271
function (Diameter Network Element) .....	274
gate-status .....	275
greater-than .....	276
gx-profile .....	277
has-prefix .....	278
has-suffix .....	279
hcm (HTTP Header Enrichment) .....	280
hcm-profile (HTTP Header Enrichment) .....	281
hcm-profile (PCC Action Profiles) .....	282
host (Diameter Origin) .....	283
http-log-multiple-transactions (LRF Profile) .....	283
icmp-mapping (Application Identification) .....	284
id-components .....	285
idle-timeout .....	286
ifl-subscriber .....	287
immediate-accounting-response .....	288
include (Diameter Gx Profiles) .....	289
incoming-queue .....	289
inet (TDF Subscriber Address) .....	290
inet (TDF Subscriber Exclude Prefix) .....	290
inet6 (TDF Subscriber Address) .....	291
inet6 (TDF Subscriber Exclude Prefix) .....	291
integer .....	292
interface (Services PIC) .....	293
interface (Session PICs) .....	294
interface-service .....	295
ip-protocol-mapping (Application Identification) .....	296
ip-subscriber .....	297
ipv4-address (Steering Path) .....	298
ipv4-mask (HTTP Header Enrichment) .....	299
ipv4-or-value (HTTP Header Enrichment) .....	300
ipv6-address (Steering Path) .....	300
ipv6-mask (HTTP Header Enrichment) .....	301
ipv6-or-value (HTTP Header Enrichment) .....	302
keep-existing-steering .....	302

less-than	303
local-port-range	304
local-ports	305
logging-rule (PCC Action Profile)	306
lrf-profile (Service Set)	306
matches	307
maximum-bit-rate (Default Local Policy)	308
maximum-bit-rate (PCC Action Profiles)	309
maximum-bit-rate (TDF Domain)	310
maximum-pending-reqs-limit	311
maximum-pending-requests (Diameter)	311
maximum-sessions (TDF Gateway)	312
maximum-sessions-allowed	312
maximum-sessions-trap-percentage (TDF Gateway)	313
member (Application Identification)	313
memory (TDF Gateway)	314
mif (TDF Interface)	314
monitoring-key (PCC Action Profile)	315
mtu (TDF Interface)	315
nas-ip-address	316
nat-rule-sets (Service Set)	316
nat-rules	317
network-element (AAA Profile)	317
network-element (Diameter Base Protocol)	318
network-element (Subscriber Aware Policy Control)	319
network-elements (RADIUS)	320
network (Address Pools)	321
network (TDF Domain)	322
no-send-to-ue	322
order (Application Identification)	323
order-priority (Application Identification)	324
origin (Diameter Base Protocol)	324
outgoing-queue	325
over (Application Identification)	326
path (Steering)	327
pattern (Application Identification)	327
pattern (Class Attribute)	328
pcc-action-profile (PCC Rules)	329
pcc-action-profiles	330
pcc-rule	331
pcc-rulebases (PCEF)	331
pcc-rulebases (PCEF Profile)	332
pcc-rules (PCEF)	333
pcc-rules (PCEF Profile)	334
pcc-time-of-day-profiles	335
pcef	336
pcef-profile (Service Set)	338
pcef-profile (TDF domain)	339
pcef-profile (TDF Domain Selection)	340

peer (Diameter Base Protocol) .....	341
peer (Diameter Network Element) .....	342
pending-queue-watermark .....	343
pending-queue-watermark-abate .....	344
policy-based-logging (LRF Profile) .....	344
pool (TDF Domain) .....	345
port (LRF Profile) .....	346
port (RADIUS Server) .....	346
port-range (Application Identification) .....	347
prefer-framed-ip-address (RADIUS Clients) .....	347
prefer-framed-ipv6-prefix (RADIUS Clients) .....	348
priority (Diameter Network Element) .....	348
priority (RADIUS Network Elements) .....	349
product-name .....	349
profile (HTTP Header Enrichment) .....	350
profile (LRF) .....	351
profile (Services Application Identification) .....	352
profile (HCM placeholder) .....	352
profile (Services PCEF) .....	353
profiles (AAA) .....	354
profiles (PCEF) .....	355
protocol (Application Identification) .....	356
protocol (Flow Descriptions) .....	357
realm (Diameter Origin) .....	357
redirect (PCC Action Profiles) .....	358
regex (Class Attribute) .....	358
remote-address .....	359
remote-port-range .....	360
remote-ports .....	361
report (LRF Rule) .....	362
request-cache-timeout (RADIUS Snoop Segment) .....	362
request-timeout .....	363
response-cache-timeout (RADIUS Client) .....	363
retry (RADIUS Server) .....	364
revert-interval (RADIUS Server) .....	365
routing-instance (PCC Action Profiles) .....	366
rule (HTTP Header Enrichment for Tag Rule Set) .....	367
rule (LRF) .....	368
rule-activation-time .....	369
rule-deactivation-time .....	370
secret (RADIUS Client) .....	371
secret (RADIUS Server) .....	371
server (RADIUS Network Elements) .....	372
servers (RADIUS) .....	373
service-mode (TDF Domain) .....	374
service-pics .....	374
service-set (Subscriber-Aware) .....	375
service-set (TDF Interface) .....	376
session-pics .....	376

session-pics (Diameter) . . . . .	377
shared-secret (RADIUS Snoop Segment) . . . . .	378
snoop-segment (TDF Domain Selection) . . . . .	378
snoop-segments (RADIUS) . . . . .	379
snoop-segments (TDF Gateway) . . . . .	380
source (Application Identification) . . . . .	380
source-address (LRF Profile) . . . . .	381
source-interface . . . . .	381
source-interface (RADIUS Server) . . . . .	382
source-interface (RADIUS Snoop Segment) . . . . .	382
source-ip-address (RADIUS Snoop Segment) . . . . .	383
static-policy-control . . . . .	384
steering-server . . . . .	385
string . . . . .	386
subscriber-address . . . . .	387
subscriber-awareness (Service Set Options) . . . . .	388
subscriber-exclude-prefix . . . . .	389
subscriber-type (TDF Domain) . . . . .	390
subscription-id . . . . .	391
subscription-id-options . . . . .	392
subscription-id-type (Class Attribute) . . . . .	393
tag (HTTP Header Enrichment) . . . . .	394
tag-attribute (HTTP Header Enrichment) . . . . .	395
tag-attribute (HTTP Header Enrichment Tag Rule) . . . . .	396
tag-header (HTTP Header Enrichment) . . . . .	397
tag-operation (HTTP Header Enrichment) . . . . .	398
tag-rule (Profiles for HTTP Header Enrichment) . . . . .	399
tag-rule (HTTP Header Enrichment) . . . . .	400
tag-rules (Service Set) . . . . .	401
tag-rule-set (HTTP Header Enrichment) . . . . .	401
tag-rule-sets (Service Set) . . . . .	402
tag-separator (HTTP Header Enrichment) . . . . .	402
tag-value (HTTP Header Enrichment) . . . . .	403
tags (Application Identification) . . . . .	403
targets . . . . .	404
tdf (Unified Edge) . . . . .	405
tdf-interface . . . . .	406
template (LRF Profile) . . . . .	407
template (LRF Rule) . . . . .	407
template-tx-interval (LRF Profile) . . . . .	408
template-type (LRF Profile) . . . . .	409
term (HTTP Header Enrichment) . . . . .	411
term (TDF domain selection) . . . . .	413
then (HTTP Header Enrichment) . . . . .	417
then (LRF rule) . . . . .	418
then (PCC Rules) . . . . .	419
then (TDF domain selection) . . . . .	420
time . . . . .	421
time-limit (LRF Rule) . . . . .	422

timeout (Diameter Network Element) . . . . .	422
timeout (RADIUS Server) . . . . .	423
traceoptions (Diameter Base Protocol) . . . . .	424
traceoptions (PCEF) . . . . .	426
traceoptions (TDF Gateway) . . . . .	428
trigger-type (LRF Profile) . . . . .	430
type (Application Identification) . . . . .	430
type (ICMP Mapping for Application Identification) . . . . .	431
unit (TDF Interface) . . . . .	431
url . . . . .	432
use-class (Class Attribute) . . . . .	433
user-name . . . . .	434
user-password (PCEF Profile) . . . . .	435
v4address . . . . .	436
v6address . . . . .	437
v6prefix . . . . .	438
vendor-id . . . . .	439
vendor-id (AAA Profile) . . . . .	440
volume-limit (LRF Rule) . . . . .	440
watchdog-timeout . . . . .	441
<b>Chapter 13</b>	
<b>Operational Commands . . . . .</b>	<b>443</b>
clear services application-identification application-system-cache . . . . .	446
clear services application-identification statistics . . . . .	447
clear services lrf collector statistics . . . . .	448
clear services lrf statistics . . . . .	449
clear unified-edge tdf aaa radius client statistics . . . . .	450
clear unified-edge tdf aaa radius network-element statistics . . . . .	451
clear unified-edge tdf aaa radius server statistics . . . . .	452
clear unified-edge tdf aaa radius snoop-segment statistics . . . . .	453
clear unified-edge tdf aaa statistics . . . . .	454
clear unified-edge tdf address-assignment pool . . . . .	455
clear unified-edge tdf address-assignment statistics . . . . .	456
clear unified-edge tdf call-admission-control statistics . . . . .	457
clear unified-edge tdf diameter network-element statistics . . . . .	458
clear unified-edge tdf diameter pcc-gx statistics . . . . .	459
clear unified-edge tdf diameter peer statistics . . . . .	460
clear unified-edge tdf statistics . . . . .	461
clear unified-edge tdf subscribers . . . . .	462
clear unified-edge tdf subscribers peer . . . . .	464
request interface load-balancing revert (Aggregated Multiservices) . . . . .	465
request interface load-balancing switchover (Aggregated Multiservices) . . . . .	466
request services application-identification application . . . . .	467
request services application-identification download . . . . .	468
request services application-identification download status . . . . .	469
request services application-identification group . . . . .	470
request services application-identification install . . . . .	471
request services application-identification install status . . . . .	472
request services application-identification proto-bundle-status . . . . .	473

request services application-identification uninstall . . . . .	474
request services application-identification uninstall status . . . . .	475
request unified-edge tdf call-trace clear . . . . .	476
request unified-edge tdf call-trace show . . . . .	477
request unified-edge tdf call-trace start . . . . .	480
request unified-edge tdf call-trace stop . . . . .	482
show interfaces anchor-group (Aggregated Packet Forwarding Engine) . . . . .	483
show interfaces load-balancing (Aggregated Multiservices) . . . . .	486
show services application-identification application . . . . .	489
show services application-identification application-system-cache . . . . .	495
show services application-identification counter . . . . .	499
show services application-identification group . . . . .	502
show services application-identification statistics application-groups . . . . .	506
show services application-identification statistics applications . . . . .	507
show services application-identification status . . . . .	508
show services application-identification version . . . . .	510
show services ha detail . . . . .	511
show services hcm statistics . . . . .	513
show services hcm pic-statistics . . . . .	515
show services lrf collector statistics . . . . .	519
show services lrf rule statistics . . . . .	521
show services lrf statistics . . . . .	523
show services lrf template . . . . .	524
show services traffic-detection-function hcm statistics . . . . .	526
show services traffic-detection-function sessions . . . . .	529
show unified-edge tdf aaa radius client statistics . . . . .	531
show unified-edge tdf aaa radius client status . . . . .	536
show unified-edge tdf aaa radius network-element statistics . . . . .	538
show unified-edge tdf aaa radius server statistics . . . . .	541
show unified-edge tdf aaa radius server status . . . . .	545
show unified-edge tdf aaa radius snoop-segment statistics . . . . .	548
show unified-edge tdf aaa statistics . . . . .	552
show unified-edge tdf address-assignment pool . . . . .	559
show unified-edge tdf address-assignment service-mode . . . . .	563
show unified-edge tdf address-assignment statistics . . . . .	565
show unified-edge tdf call-admission-control statistics . . . . .	567
show unified-edge tdf call-rate statistics . . . . .	570
show unified-edge tdf diameter network-element statistics . . . . .	572
show unified-edge tdf diameter network-element status . . . . .	575
show unified-edge tdf diameter pcc-gx statistics . . . . .	577
show unified-edge tdf diameter peer statistics . . . . .	582
show unified-edge tdf diameter peer status . . . . .	587
show unified-edge tdf domain service-mode . . . . .	590
show unified-edge tdf domain statistics . . . . .	592
show unified-edge tdf resource-manager clients . . . . .	597
show unified-edge tdf service-mode . . . . .	599
show unified-edge tdf statistics . . . . .	601
show unified-edge tdf status . . . . .	608
show unified-edge tdf subscribers . . . . .	612

show unified-edge tdf system interfaces . . . . .	626
show unified-edge tdf system interfaces service-mode . . . . .	628



# List of Figures

<b>Part 1</b>	<b>Subscriber-Aware and Application-Aware Traffic Treatment Overview</b>	
<b>Chapter 1</b>	<b>Subscriber-Aware and Application-Aware Traffic Treatment Overview</b>	<b>3</b>
	Figure 1: Subscriber-Aware Policy Enforcement on the MX Series	4
<b>Part 2</b>	<b>Applying Subscriber-Aware and Application-Aware Policies and Services</b>	
<b>Chapter 2</b>	<b>Configuring the Service PIC, Session PIC, and TDF Gateway</b>	<b>9</b>
	Figure 2: Service PIC and Session PIC Overview	10
<b>Chapter 5</b>	<b>Configuring Policy and Charging Enforcement</b>	<b>35</b>
	Figure 3: Static Policy Control	36
	Figure 4: Dynamic Policy Control	37
	Figure 5: RADIUS Server Policy Control	38
	Figure 6: Message Flow for Pull Mode During TDF Subscriber Creation	43
	Figure 7: Message Flow for Pull Mode After PCEF Event Trigger	43
	Figure 8: Message Flow for Push Mode	44
	Figure 9: RADIUS Server Message Flow When TDF Session Begins	45
	Figure 10: Message Flow When RADIUS Server Sends Request	46
<b>Chapter 6</b>	<b>Configuring TDF Subscribers</b>	<b>71</b>
	Figure 11: IP-Based Subscriber Setup Process	75
<b>Chapter 7</b>	<b>Configuring Services</b>	<b>101</b>
	Figure 12: Subscriber-Aware Service Set Relationships	101
<b>Part 3</b>	<b>Configuring Reporting for Subscriber-Aware Data Sessions</b>	
<b>Chapter 9</b>	<b>Configuring Reporting</b>	<b>119</b>
	Figure 13: HTTP Transaction Logging	124



# List of Tables

	<b>About the Documentation</b> . . . . .	<b>xxiii</b>
	Table 1: Notice Icons . . . . .	xxv
	Table 2: Text and Syntax Conventions . . . . .	xxv
<b>Part 2</b>	<b>Applying Subscriber-Aware and Application-Aware Policies and Services</b>	
<b>Chapter 2</b>	<b>Configuring the Service PIC, Session PIC, and TDF Gateway</b> . . . . .	<b>9</b>
	Table 3: Trace Flags . . . . .	18
<b>Chapter 5</b>	<b>Configuring Policy and Charging Enforcement</b> . . . . .	<b>35</b>
	Table 4: Attributes Supported in Access-Request Messages . . . . .	46
	Table 5: Attributes Supported in Access-Accept Messages . . . . .	47
	Table 6: Attributes Supported in CoA Messages . . . . .	48
<b>Chapter 6</b>	<b>Configuring TDF Subscribers</b> . . . . .	<b>71</b>
	Table 7: Options for id-components of Subscription-Id . . . . .	84
<b>Chapter 8</b>	<b>Configuring Diameter</b> . . . . .	<b>105</b>
	Table 8: Juniper Networks Diameter AVPs for Subscriber Policy Control . . . . .	106
	Table 9: Diameter AVP Exclusions for Gx Applications . . . . .	111
	Table 10: Diameter AVP Inclusions for Gx Applications . . . . .	112
<b>Part 3</b>	<b>Configuring Reporting for Subscriber-Aware Data Sessions</b>	
<b>Chapter 9</b>	<b>Configuring Reporting</b> . . . . .	<b>119</b>
	Table 11: Logging Dictionary for Template Types . . . . .	124
<b>Part 5</b>	<b>Monitoring and Troubleshooting</b>	
<b>Chapter 11</b>	<b>Monitoring and Troubleshooting</b> . . . . .	<b>167</b>
	Table 12: Trace Flags . . . . .	167
	Table 13: Arguments for sgd-oids.slax Script . . . . .	174
<b>Part 6</b>	<b>Configuration Statements and Operational Commands</b>	
<b>Chapter 13</b>	<b>Operational Commands</b> . . . . .	<b>443</b>
	Table 14: request unified-edge tdf call-trace show Output Fields . . . . .	477
	Table 15: request unified-edge tdf call-trace start Output Fields . . . . .	481
	Table 16: request unified-edge tdf call-trace stop Output Fields . . . . .	482
	Table 17: show interfaces anchor-group Output Fields . . . . .	483
	Table 18: Aggregated Multiservices show interfaces load-balancing Output Fields . . . . .	486

Table 19: show services application-identification application Output Fields . . .	489
Table 20: show services application-identification application-system-cache Output Fields . . . . .	495
Table 21: show services application-identification counter Output Fields . . . . .	499
Table 22: show services application-identification group Output Fields . . . . .	502
Table 23: show services application-identification statistics application-groups Output Fields . . . . .	506
Table 24: show services application-identification statistics applications Output Fields . . . . .	507
Table 25: show services application-identification status Output Fields . . . . .	508
Table 26: show services ha detail Output Fields . . . . .	511
Table 27: show services hcm statistics Output Fields . . . . .	513
Table 28: show services hcm pic-statistics Output Fields . . . . .	515
Table 29: show services lrf collector statistics Output Fields . . . . .	519
Table 30: show services lrf rule statistics Output Fields . . . . .	521
Table 31: show services lrf statistics Output Fields . . . . .	523
Table 32: show services traffic-detection-function hcm statistics Output Fields . . . . .	526
Table 33: show services traffic-detection-function sessions Output Fields . . . . .	529
Table 34: show unified-edge tdf aaa radius client statistics Output Fields . . . . .	531
Table 35: show unified-edge tdf aaa radius client status Output Fields . . . . .	536
Table 36: show unified-edge tdf aaa radius network-element statistics Output Fields . . . . .	538
Table 37: show unified-edge tdf aaa radius server statistics Output Fields . . . . .	541
Table 38: show unified-edge tdf aaa radius server status Output Fields . . . . .	545
Table 39: show unified-edge tdf aaa radius snoop-segment statistics Output Fields . . . . .	549
Table 40: show unified-edge tdf aaa statistics Output Fields . . . . .	553
Table 41: show unified-edge tdf address-assignment pool Output Fields . . . . .	559
Table 42: show unified-edge tdf address-assignment service-mode Output Fields . . . . .	563
Table 43: show unified-edge tdf address-assignment statistics Output Fields . . . . .	565
Table 44: show unified-edge tdf call-admission-control statistics Output Fields . . . . .	568
Table 45: show unified-edge tdf call-rate statistics Output Fields . . . . .	570
Table 46: show unified-edge tdf diameter network-element statistics Output Fields . . . . .	572
Table 47: show unified-edge tdf diameter network-element status Output Fields . . . . .	575
Table 48: show unified-edge tdf diameter pcc-gx statistics Output Fields . . . . .	577
Table 49: show unified-edge tdf diameter peer statistics Output Fields . . . . .	582
Table 50: show unified-edge tdf diameter peer status Output Fields . . . . .	587
Table 51: show unified-edge tdf domain service-mode Output Fields . . . . .	590
Table 52: show unified-edge tdf domain statistics Output Fields . . . . .	592
Table 53: show unified-edge tdf resource-manager clients Output Fields . . . . .	597
Table 54: show unified-edge tdf service-mode Output Fields . . . . .	599
Table 55: show unified-edge tdf statistics Output Fields . . . . .	601
Table 56: show unified-edge tdf status Output Fields . . . . .	609

Table 57: show unified-edge tdf subscribers Output Fields . . . . .	613
Table 58: show unified-edge tdf system interfaces Output Fields . . . . .	626
Table 59: show unified-edge tdf system interfaces service-mode Output Fields . . . . .	628



# About the Documentation

- Documentation and Release Notes on page xxiii
- Supported Platforms on page xxiii
- Using the Examples in This Manual on page xxiii
- Documentation Conventions on page xxv
- Documentation Feedback on page xxvii
- Requesting Technical Support on page xxvii

## Documentation and Release Notes

---

To obtain the most current version of all Juniper Networks® technical documentation, see the product documentation page on the Juniper Networks website at <http://www.juniper.net/techpubs/>.

If the information in the latest release notes differs from the information in the documentation, follow the product Release Notes.

Juniper Networks Books publishes books by Juniper Networks engineers and subject matter experts. These books go beyond the technical documentation to explore the nuances of network architecture, deployment, and administration. The current list can be viewed at <http://www.juniper.net/books>.

## Supported Platforms

---

For the features described in this document, the following platforms are supported:

- MX Series

## Using the Examples in This Manual

---

If you want to use the examples in this manual, you can use the **load merge** or the **load merge relative** command. These commands cause the software to merge the incoming configuration into the current candidate configuration. The example does not become active until you commit the candidate configuration.

If the example configuration contains the top level of the hierarchy (or multiple hierarchies), the example is a *full example*. In this case, use the **load merge** command.

If the example configuration does not start at the top level of the hierarchy, the example is a *snippet*. In this case, use the **load merge relative** command. These procedures are described in the following sections.

## Merging a Full Example

To merge a full example, follow these steps:

1. From the HTML or PDF version of the manual, copy a configuration example into a text file, save the file with a name, and copy the file to a directory on your routing platform.

For example, copy the following configuration to a file and name the file **ex-script.conf**. Copy the **ex-script.conf** file to the **/var/tmp** directory on your routing platform.

```
system {
  scripts {
    commit {
      file ex-script.xml;
    }
  }
}
interfaces {
  fxp0 {
    disable;
    unit 0 {
      family inet {
        address 10.0.0.1/24;
      }
    }
  }
}
```

2. Merge the contents of the file into your routing platform configuration by issuing the **load merge** configuration mode command:

```
[edit]
user@host# load merge /var/tmp/ex-script.conf
load complete
```

## Merging a Snippet

To merge a snippet, follow these steps:

1. From the HTML or PDF version of the manual, copy a configuration snippet into a text file, save the file with a name, and copy the file to a directory on your routing platform.

For example, copy the following snippet to a file and name the file **ex-script-snippet.conf**. Copy the **ex-script-snippet.conf** file to the **/var/tmp** directory on your routing platform.

```
commit {
  file ex-script-snippet.xml; }
```

2. Move to the hierarchy level that is relevant for this snippet by issuing the following configuration mode command:



```
[edit]
user@host# edit system scripts
[edit system scripts]
```

3. Merge the contents of the file into your routing platform configuration by issuing the **load merge relative** configuration mode command:

```
[edit system scripts]
user@host# load merge relative /var/tmp/ex-script-snippet.conf
load complete
```

For more information about the **load** command, see [CLI Explorer](#).

## Documentation Conventions

[Table 1 on page xxv](#) defines notice icons used in this guide.

Table 1: Notice Icons

Icon	Meaning	Description
	Informational note	Indicates important features or instructions.
	Caution	Indicates a situation that might result in loss of data or hardware damage.
	Warning	Alerts you to the risk of personal injury or death.
	Laser warning	Alerts you to the risk of personal injury from a laser.
	Tip	Indicates helpful information.
	Best practice	Alerts you to a recommended use or implementation.

[Table 2 on page xxv](#) defines the text and syntax conventions used in this guide.

Table 2: Text and Syntax Conventions

Convention	Description	Examples
<b>Bold text like this</b>	Represents text that you type.	To enter configuration mode, type the <b>configure</b> command:  user@host> <b>configure</b>

Table 2: Text and Syntax Conventions (*continued*)

Convention	Description	Examples
Fixed-width text like this	Represents output that appears on the terminal screen.	user@host> <b>show chassis alarms</b>  No alarms currently active
<i>Italic text like this</i>	<ul style="list-style-type: none"><li>Introduces or emphasizes important new terms.</li><li>Identifies guide names.</li><li>Identifies RFC and Internet draft titles.</li></ul>	<ul style="list-style-type: none"><li>A policy <i>term</i> is a named structure that defines match conditions and actions.</li><li><i>Junos OS CLI User Guide</i></li><li>RFC 1997, <i>BGP Communities Attribute</i></li></ul>
<i>Italic text like this</i>	Represents variables (options for which you substitute a value) in commands or configuration statements.	Configure the machine's domain name:  [edit] root@# <b>set system domain-name</b> <i>domain-name</i>
Text like this	Represents names of configuration statements, commands, files, and directories; configuration hierarchy levels; or labels on routing platform components.	<ul style="list-style-type: none"><li>To configure a stub area, include the <b>stub</b> statement at the [edit protocols ospf area area-id] hierarchy level.</li><li>The console port is labeled <b>CONSOLE</b>.</li></ul>
< > (angle brackets)	Encloses optional keywords or variables.	<b>stub &lt;default-metric <i>metric</i>&gt;;</b>
(pipe symbol)	Indicates a choice between the mutually exclusive keywords or variables on either side of the symbol. The set of choices is often enclosed in parentheses for clarity.	<b>broadcast   multicast</b>  <b>(<i>string1</i>   <i>string2</i>   <i>string3</i>)</b>
# (pound sign)	Indicates a comment specified on the same line as the configuration statement to which it applies.	<b>rsvp { # Required for dynamic MPLS only</b>
[ ] (square brackets)	Encloses a variable for which you can substitute one or more values.	<b>community name members [</b> <i>community-ids</i> <b>]</b>
Indentation and braces ( { } )	Identifies a level in the configuration hierarchy.	[edit] routing-options { static { route default { nexthop <i>address</i> ; retain; } } }
;(semicolon)	Identifies a leaf statement at a configuration hierarchy level.	
<b>GUI Conventions</b>		
<b>Bold text like this</b>	Represents graphical user interface (GUI) items you click or select.	<ul style="list-style-type: none"><li>In the Logical Interfaces box, select <b>All Interfaces</b>.</li><li>To cancel the configuration, click <b>Cancel</b>.</li></ul>

Table 2: Text and Syntax Conventions (*continued*)

Convention	Description	Examples
> (bold right angle bracket)	Separates levels in a hierarchy of menu selections.	In the configuration editor hierarchy, select <b>Protocols&gt;Ospf</b> .

## Documentation Feedback

We encourage you to provide feedback, comments, and suggestions so that we can improve the documentation. You can provide feedback by using either of the following methods:

- Online feedback rating system—On any page of the Juniper Networks TechLibrary site at <http://www.juniper.net/techpubs/index.html>, simply click the stars to rate the content, and use the pop-up form to provide us with information about your experience. Alternately, you can use the online feedback form at <http://www.juniper.net/techpubs/feedback/>.
- E-mail—Send your comments to [techpubs-comments@juniper.net](mailto:techpubs-comments@juniper.net). Include the document or topic name, URL or page number, and software version (if applicable).

## Requesting Technical Support

Technical product support is available through the Juniper Networks Technical Assistance Center (JTAC). If you are a customer with an active J-Care or Partner Support Service support contract, or are covered under warranty, and need post-sales technical support, you can access our tools and resources online or open a case with JTAC.

- JTAC policies—For a complete understanding of our JTAC procedures and policies, review the *JTAC User Guide* located at <http://www.juniper.net/us/en/local/pdf/resource-guides/7100059-en.pdf>.
- Product warranties—For product warranty information, visit <http://www.juniper.net/support/warranty/>.
- JTAC hours of operation—The JTAC centers have resources available 24 hours a day, 7 days a week, 365 days a year.

## Self-Help Online Tools and Resources

For quick and easy problem resolution, Juniper Networks has designed an online self-service portal called the Customer Support Center (CSC) that provides you with the following features:

- Find CSC offerings: <http://www.juniper.net/customers/support/>
- Search for known bugs: <http://www2.juniper.net/kb/>
- Find product documentation: <http://www.juniper.net/techpubs/>
- Find solutions and answer questions using our Knowledge Base: <http://kb.juniper.net/>

- Download the latest versions of software and review release notes:  
<http://www.juniper.net/customers/csc/software/>
- Search technical bulletins for relevant hardware and software notifications:  
<http://kb.juniper.net/InfoCenter/>
- Join and participate in the Juniper Networks Community Forum:  
<http://www.juniper.net/company/communities/>
- Open a case online in the CSC Case Management tool: <http://www.juniper.net/cm/>

To verify service entitlement by product serial number, use our Serial Number Entitlement (SNE) Tool: <https://tools.juniper.net/SerialNumberEntitlementSearch/>

## Opening a Case with JTAC

You can open a case with JTAC on the Web or by telephone.

- Use the Case Management tool in the CSC at <http://www.juniper.net/cm/>.
- Call 1-888-314-JTAC (1-888-314-5822 toll-free in the USA, Canada, and Mexico).

For international or direct-dial options in countries without toll-free numbers, see <http://www.juniper.net/support/requesting-support.html>.

## PART 1

# Subscriber-Aware and Application-Aware Traffic Treatment Overview

- [Subscriber-Aware and Application-Aware Traffic Treatment Overview on page 3](#)



## CHAPTER 1

# Subscriber-Aware and Application-Aware Traffic Treatment Overview

- [Subscriber-Aware and Application-Aware Traffic Treatment Overview on page 3](#)
- [Configuring Subscriber-Aware and Application-Aware Traffic Treatment Overview on page 6](#)

## Subscriber-Aware and Application-Aware Traffic Treatment Overview

---

This topic contains an overview of subscriber-aware and application-aware traffic treatment.

- [Introduction on page 3](#)
- [Access-Independent Subscriber Traffic Treatment on page 4](#)
- [Subscriber Identification Methods on page 4](#)
- [Application Identification on page 5](#)
- [Policy Control Methods on page 5](#)
- [Subscriber-Aware Data Session Logging and Reporting on page 5](#)
- [Usage Monitoring on page 5](#)

## Introduction

Junos Subscriber Aware identifies the mobile or fixed-line subscriber associated with a data session, and enforces traffic treatment based on policies assigned to the subscriber. This permits highly customizable differentiated services for subscribers. A subscriber policy can be based on Layer 7 application information for the IP flow (for example, YouTube) or can be based on Layer 3/Layer 4 information for the IP flow (for example, the source and destination IP address). Junos Subscriber Aware resides on an MX Series router.

Subscriber-aware policies can specify the following actions:

- Redirecting HTTP traffic to another URL or IP address
- Forwarding packets to a routing instance so that packets are directed to external service chains ( predefined sequence of services)
- Setting the forwarding class

- Setting the maximum bit rate
- Performing HTTP header enrichment (provided by Junos Web Aware, which resides on the same MX Series router as Junos Subscriber Aware)
- Setting the gating status to blocked or allowed

Subscriber-aware policies can also specify the time of day that the policies are in effect.

## Access-Independent Subscriber Traffic Treatment

Subscriber identification for both mobile access and wireline access provides a unified experience for the subscriber, regardless of the connection method.

Junos Subscriber Aware resides on an MX Series router that is located between the gateway of the access network and the public network and network services, as shown in [Figure 1 on page 4](#). Subscribers may be controlled by a broadband network gateway (BNG) in a wireline access network, by a gateway GPRS support node (GGSN) in a 2G or 3G network architecture, or by a Packet Data Network Gateway (PGW) in a 4G/LTE network architecture.

**Figure 1: Subscriber-Aware Policy Enforcement on the MX Series**

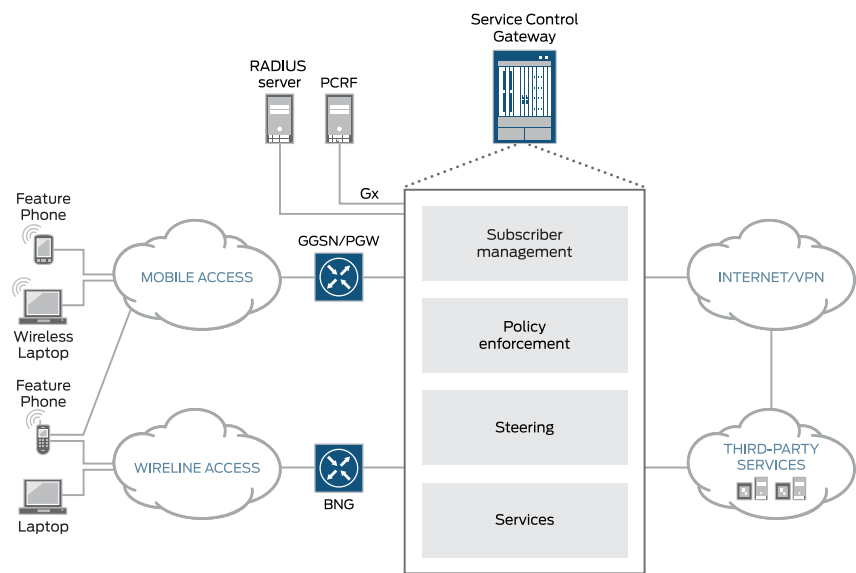

## Subscriber Identification Methods

You can use the following methods to identify subscribers:

- IP-based—Processes a RADIUS accounting start request to identify the subscriber. An IP-based subscriber session is for one unique user IP address.
- IFL-based—Requires you to configure a subscriber name and specify a set of MX Series router access interfaces for the subscriber. Junos Subscriber Aware assigns all data sessions received on those interfaces to the configured subscriber.



## Application Identification

Layer 7 application identification is provided by Junos Application Aware, which performs deep packet inspection (DPI) to determine whether the subscriber's data packets match an application signature. When an application is identified, the appropriate subscriber policy is applied to the packets. Juniper Networks provides a set of predefined application signatures that you can download and that are periodically updated. You can also configure your own custom application signatures.

Junos Subscriber Aware and Junos Application Aware reside on the same MX Series router, allowing policy control on a single platform.

## Policy Control Methods

Subscriber-aware policies can be controlled dynamically by a policy and charging rules function (PCRF) server, can be activated by a RADIUS server, or can be under static control.

Under dynamic control, a PCRF either sends policies to the MX Series router or activates predefined policies that you configured on the MX Series router. Dynamic policy control is provided by Junos Policy Control, which resides on the same MX Series router as Junos Subscriber Aware.

Under RADIUS server control, the RADIUS server controls the activation of your predefined policies but does not send policies to the MX Series router.

Under static control, your predefined policies are not controlled by a PCRF or RADIUS server.

## Subscriber-Aware Data Session Logging and Reporting

Junos Subscriber Aware can log data for subscriber-aware data sessions and send that data in an IPFIX format to an external log collector. These logs can include subscriber information, application information, HTTP metadata, data volume, time-of-day information, and source and destination details. You can then use the external collector, which is not a Juniper Networks product, to perform analytics that provide you with insights about subscriber and application usage, enabling you to create packages and policies that increase revenue.

## Usage Monitoring

For subscriber data sessions that are under the dynamic policy control of a PCRF, Junos Subscriber Aware can monitor the volume of traffic or amount of time the subscriber uses during a session, and send reports to the PCRF. The PCRF can use this information to adjust the policies for a subscriber.

### Related Documentation

- [Configuring Subscriber-Aware and Application-Aware Traffic Treatment Overview on page 6](#)

## Configuring Subscriber-Aware and Application-Aware Traffic Treatment Overview

---

To configure subscriber-aware and application-aware traffic treatment:

1. Configure service PICs and session PICs.  
See [“Configuring Service PICs and Session PICs Overview”](#) on page 11.
2. (Optional) Identify Layer 7 applications.
  - a. Install application signature packages.  
See [“Downloading and Installing Predefined Junos OS Application Signature Packages”](#) on page 20.
  - b. Configure custom application signatures.  
See [“Configuring Custom Application Signatures”](#) on page 21.
3. (Optional) Configure HTTP header enrichment.  
See [“Configuring HTTP Header Enrichment Overview”](#) on page 27.
4. Configure a policy enforcement method.
  - For dynamic policy control, see [“Configuring Dynamic Policy Control by PCRF”](#) on page 53.
  - For static policy control, see [“Configuring Static Policy Control”](#) on page 54.
  - For RADIUS server policy control, see [“Configuring Policy Control by RADIUS Servers”](#) on page 55.
5. Configure the policy enforcement for an IP-based subscriber. An IP-based subscriber session handles traffic for one unique user IP address.
  - If the MX Series router is identified as a RADIUS server for the access gateway, see [“Configuring IP-Based TDF Subscriber Setup When MX Series Router Is a RADIUS Server”](#) on page 80
  - If the MX Series router is not identified as a RADIUS server for the access gateway, see [“Configuring IP-Based TDF Subscriber Setup When Accounting Requests Are Snooped”](#) on page 81
6. Configure the policy enforcement for an IFL-based subscriber. An IFL-based subscriber session handles all the traffic received on a specific set of interfaces.  
See [“Configuring IFL-Based TDF Subscriber Setup”](#) on page 96.
7. Apply services to a subscriber.  
See [“Applying Services to Subscriber-Aware Traffic with a Service Set”](#) on page 102.
8. (Optional) If you configured dynamic policy control, configure Diameter.  
See [“Configuring Diameter Overview”](#) on page 107.

### Related Documentation

- [Subscriber-Aware and Application-Aware Traffic Treatment Overview](#) on page 3

## PART 2

# Applying Subscriber-Aware and Application-Aware Policies and Services

- [Configuring the Service PIC, Session PIC, and TDF Gateway on page 9](#)
- [Configuring Application Identification on page 19](#)
- [Configuring HTTP Header Enrichment on page 27](#)
- [Configuring Policy and Charging Enforcement on page 35](#)
- [Configuring TDF Subscribers on page 71](#)
- [Configuring Services on page 101](#)
- [Configuring Diameter on page 105](#)



## CHAPTER 2

# Configuring the Service PIC, Session PIC, and TDF Gateway

- [TDF Gateway Service PICs and Session PICs for Subscriber-Aware Traffic Treatment on page 9](#)
- [Configuring Service PICs and Session PICs Overview on page 11](#)
- [Preconfigured Groups for Service PICs and for Session PICs Overview on page 12](#)
- [Configuring a Services Interface for a Session PIC or Service PIC on page 14](#)
- [Configuring a TDF Gateway on page 14](#)
- [Making Predefined Groups Available for Session PIC and Service PIC Configuration on page 15](#)
- [Configuring Service PICs on page 15](#)
- [Configuring Session PICs on page 16](#)
- [Configuring Tracing for TDF Gateway on page 17](#)

## TDF Gateway Service PICs and Session PICs for Subscriber-Aware Traffic Treatment

You must configure at least one TDF gateway, one service PIC, and one session PIC to operate subscriber-aware traffic treatment. Each service PIC and session PIC is configured on an MS-MPC, and assigned to a TDF gateway.

- [TDF Gateway on page 9](#)
- [Service and Session PICs on page 9](#)
- [Redundancy for Service PICs and Session PICs on page 11](#)

### TDF Gateway

The traffic detection function (TDF) gateway on the MX Series router establishes a context and framework for configuring subscriber-aware services. You assign service PICs and session PICs to the TDF gateway, and specify the call admission control (CAC) parameters for subscriber sessions.

### Service and Session PICs

A service PIC provides subscriber-aware policy enforcement and traffic redirection (*steering*) that is application-aware. Traffic steering refers to the capability to direct or

traverse traffic from a specified source to an endpoint or the adjacent network element in a routing path. The service PIC is configured with software plugins to perform the configured or requested services, which include the policy and charging enforcement function (PCEF), application detection and control, HTTP header enrichment, HTTP redirect, and network address translation.

The service PIC also stores the policy and charging control (PCC) rules that it enforces, and holds the subscriber records and rules that are sent from the session PIC.

The subscriber's assigned TDF logical interface (mif) and the service set that is applied to the mif determine the service PIC to which a packet is sent. See [“IP-Based Subscriber Setup Overview” on page 72](#).

A session PIC supports access subscriber session setup and management, enabling the steering of subscriber traffic to the correct services PIC. The session PIC also sets up a session with the policy and charging rules function (PCRF) so it can receive subscriber PCC rules from the PCRF and send application-start messages to the PCRF.

[Figure 2 on page 10](#) shows an overview of a service PIC and a session PIC and their functions.

**Figure 2: Service PIC and Session PIC Overview**

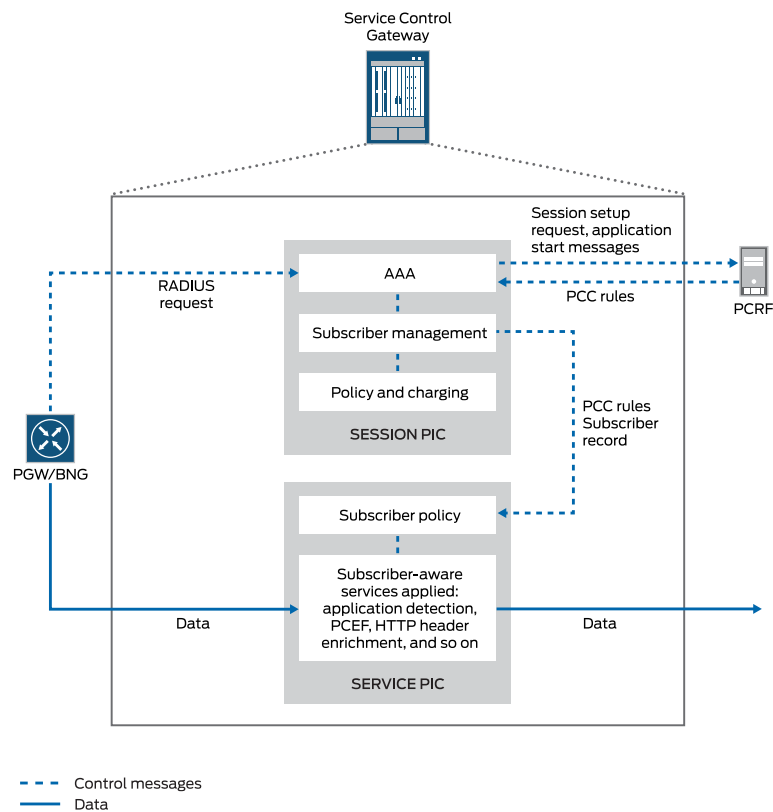

## Redundancy for Service PICs and Session PICs

You can configure a service PIC or a session PIC as an individual PIC or with a backup for redundancy. You can configure redundancy by including the interfaces for the primary and the backup PICs in an aggregated multiservices (AMS) interface .

You can configure a session PIC with 1:1 redundancy — a primary session PIC has one backup PIC that does not back up any other session PICs.

You can configure service PICs with N:1 redundancy — multiple service PICs can share the same backup MS-PIC.

In addition to the redundancy configuration, each PIC that is a primary or backup needs to be configured as a session PIC or service PIC at the **[edit unified-edge gateways tdf gateway-name system]** hierarchy level.

### Related Documentation

- [Configuring a TDF Gateway on page 14](#)
- [Configuring Session PICs on page 16](#)
- [Configuring Service PICs on page 15](#)
- [Configuring Aggregated Multiservices Interfaces](#)

---

## Configuring Service PICs and Session PICs Overview

You must configure at least one service PIC and one session PIC under a TDF gateway. The service PIC provides subscriber-aware services, such as the policy and charging enforcement function (PCEF), application detection and control, and HTTP header enrichment. The session PIC supports access subscriber sessions, policy and charging rules function (PCRF) sessions, and PCEF library installation from the PCRF.

You can configure service PICs and session PICs on MS-MPCs, and you can configure them either as a member of a redundant group by using an aggregated multiservices (AMS) interface or as a standalone service PIC or session PIC.

To configure service and session PICs:

1. Configure the TDF gateway.  
See [“Configuring a TDF Gateway” on page 14](#).
2. If you want any of the service or session PICs to be members of redundant groups, configure an aggregated multiservices (AMS) interface for each group.  
See [Configuring Aggregated Multiservices Interfaces](#).
3. If you want any of the service or session PICs not to be members of redundant groups, configure a services interface.  
See [“Configuring a Services Interface for a Session PIC or Service PIC” on page 14](#).
4. Install predefined groups that are needed for configuration of the service PICs and session PICs.

See “Making Predefined Groups Available for Session PIC and Service PIC Configuration” on page 15.

5. Configure each service PIC.

See “Configuring Service PICs” on page 15.

6. Configure each session PIC.

See “Configuring Session PICs” on page 16.

**Related  
Documentation**

- [TDF Gateway Service PICs and Session PICs for Subscriber-Aware Traffic Treatment on page 9](#)
- [Preconfigured Groups for Service PICs and for Session PICs Overview on page 12](#)

---

## Preconfigured Groups for Service PICs and for Session PICs Overview

To simplify configuration, Junos Subscriber Aware software includes predefined configuration groups that include the parameters for stable operation of session PICs and service PICs. These groups are included in the `/etc/config/tdf-defaults.conf` file, which you load and then merge with your configuration. Next, you apply the appropriate group to each session PIC and service PIC configuration as follows:

- For each session PIC, apply the **tdf-session-xlp** group.
- For each service PIC that requires application identification but not HTTP header enrichment, apply the **tdf-services-xlp-dpi** group.
- For each service PIC that requires both application identification and HTTP header enrichment, configure the **tdf-services-xlp-dpi-with-hcm** group.

The predefined **tdf-session-xlp** group contains the following statements:

```
[edit groups]
tdf-session-xlp {
  chassis {
    fpc <*> {
      pic <*> {
        adaptive-services {
          service-package {
            extension-provider {
              boot-os embedded-junos64;
              package jservices-mobile;
            }
          }
        }
      }
    }
  }
}
```

The predefined **tdf-services-xlp-dpi** group contains the following statements:

```
[edit groups]
```



```

tdf-services-xlp-dpi {
  chassis {
    fpc <*> {
      pic <*> {
        adaptive-services {
          service-package {
            extension-provider {
              boot-os embedded-junos64;
              package jservices-mss;
              package jservices-jdpi;
              package jservices-pcef;
            }
          }
        }
      }
    }
  }
}

```

The predefined **tdf-services-xlp-dpi-with-hcm** group contains the following statements:

```

[edit groups]
tdf-services-xlp-dpi-with-hcm {
  chassis {
    fpc <*> {
      pic <*> {
        adaptive-services {
          service-package {
            extension-provider {
              boot-os embedded-junos64;
              package jservices-mss;
              package jservices-jdpi;
              package jservices-pcef;
              package jservices-hcm;
              package jservices-crypto-base;
            }
          }
        }
      }
    }
  }
}

```

#### Related Documentation

- [Making Predefined Groups Available for Session PIC and Service PIC Configuration on page 15](#)
- [Configuring Session PICs on page 16](#)
- [Configuring Service PICs on page 15](#)

## Configuring a Services Interface for a Session PIC or Service PIC

---

If a service PIC or a session PIC is not part of a redundant group (the service interface is not part of an aggregated multiservices interface), you must configure a services interface on the MS-MPC for the service PIC.

- Configure the services interface.

```
[edit]
user@host# set interfaces ms-fpc/pic/0 unit logical-unit-number family family address
address
```

### Related Documentation

- [Configuring Aggregated Multiservices Interfaces](#)
- [Configuring Service PICs on page 15](#)
- [Configuring Session PICs on page 16](#)
- [TDF Gateway Service PICs and Session PICs for Subscriber-Aware Traffic Treatment on page 9](#)

## Configuring a TDF Gateway

---

To run Junos Subscriber Aware, you must configure a traffic detection function (TDF) gateway on the MX Series router. The TDF gateway establishes a context and framework for configuring subscriber-aware services for subscriber data that is accessing the network through the MX Series router. You also specify the call admission control (CAC) parameters for the TDF gateway.

To configure the TDF gateway:

1. Configure a name for the TDF gateway.

```
[edit unified-edge gateways]
user@host# set tdf gateway-name
```

2. Configure the threshold for the maximum amount of CPU that the TDF gateway can use as a percentage from 1 through 90.

```
[edit unified-edge gateways tdf gateway-name]
user@host# set cac cpu cpu-pct
```

If the amount of CPU that the TDF gateway uses reaches the threshold, the SNMP trap `jnxScgSMCPUThreshHigh` is generated.

3. Configure the maximum number of TDF subscriber sessions that can be running, expressed in thousands of sessions.

```
[edit unified-edge gateways tdf gateway-name]
user@host# set cac maximum-sessions max-sessions
```

You can configure from 10 through 5000 sessions.

4. Configure the trap threshold for the number of TDF subscriber sessions as a percentage of the maximum number of sessions.

```
[edit unified-edge gateways tdf gateway-name]
user@host# set cac maximum-sessions-trap-percentage max-sessions-pct
```

If the number of subscriber sessions reaches the threshold, the SNMP trap `jnxScgSMSessionThreshHigh` is generated.

5. Configure the threshold for the maximum amount of memory that the TDF gateway can use, as a percentage from 1 through 90.

```
[edit unified-edge gateways tdf gateway-name]
user@host# set cac memory memory-pct
```

If the amount of memory that the TDF gateway uses reaches the threshold, the SNMP trap `jnxScgSMMemoryThreshHigh` is generated.

- Related Documentation**
- [Configuring Service PICs on page 15](#)
  - [Configuring Session PICs on page 16](#)

---

## Making Predefined Groups Available for Session PIC and Service PIC Configuration

You must make the predefined session PIC and service PIC groups available in your configuration. These groups are used when you configure the session PICs and the service PICs.

To make the predefined groups available in your configuration:

- Load and merge the `tdf-defaults.conf` file.

```
[edit]
user@host# load merge /etc/config/tdf-defaults.conf
```

- Related Documentation**
- [Configuring Service PICs on page 15](#)
  - [Configuring Session PICs on page 16](#)
  - [TDF Gateway Service PICs and Session PICs for Subscriber-Aware Traffic Treatment on page 9](#)

---

## Configuring Service PICs

An MS-MPC must have a service interface configured as a service PIC in order to provide subscriber-aware services, such as the policy and charging enforcement function (PCEF), application detection and control, or HTTP header enrichment. Repeat this procedure for each service interface that you want to serve as a service PIC.

Before you begin to configure a service PIC:

- Make sure that you installed the predefined groups.
- If the service PIC is not part of a redundant group, make sure that you have configured the service interface on the MS-MPC.

- If the service PIC is to function as a member of a redundant group, make sure that you have configured an aggregated multiservices (AMS) interface with the service interface as a member interface.

To configure a service PIC:

1. Add the MS-MPC service interface to the list of service PICs.

```
[edit unified-edge gateways tdf gateway-name system]
user@host# set service-pics interface interface-name
```

where *interface-name* is *amsn* if you have redundancy configured and is *ms-fpc/pic/0* if you do not have redundancy configured.

2. Perform one of the following actions:

- If application identification is required but not HTTP header enrichment, configure the **tdf-services-xlp-dpi** group to run on the PIC.

```
[edit chassis]
user@host# set fpc slot-number pic pic-number apply-groups tdf-services-xlp-dpi
```

- If both application identification and HTTP header enrichment are required, configure the **tdf-services-xlp-dpi-with-hcm** group to run on the PIC.

```
[edit chassis]
user@host# set fpc slot-number pic pic-number apply-groups
tdf-services-xlp-dpi-with-hcm
```

#### Related Documentation

- [Configuring a Services Interface for a Session PIC or Service PIC on page 14](#)
- [Configuring Aggregated Multiservices Interfaces](#)
- [Making Predefined Groups Available for Session PIC and Service PIC Configuration on page 15](#)
- [TDF Gateway Service PICs and Session PICs for Subscriber-Aware Traffic Treatment on page 9](#)

---

## Configuring Session PICs

An MS-MPC must have a service interface configured as a session PIC in order to support access subscriber sessions, policy and charging rules function (PCRF) sessions, and PCEF library installation from the PCRF. Repeat this procedure for each service interface that you want to serve as a session PIC.

Before you begin to configure a session PIC:

- Make sure that you have installed the predefined groups.
- If the session PIC is not part of a redundant group, make sure that you have configured the service interface on the MS-MPC.
- If the session PIC is to function as a member of a redundant group, make sure that you have configured an aggregated multiservices (AMS) interface with the service interface as a member interface.

To configure a session PIC:

1. Add the MS-MPC service interface to the list of session PICs.

```
[edit unified-edge gateways tdf gateway-name system]
user@host# set session-pics interface interface-name
```

where *interface-name* is *amsn* if you have redundancy configured and is *ms-fpc/pic/0* if you do not have redundancy configured.

2. Configure the **tdf-session-xlp** group to run on the PIC.

```
[edit chassis]
user@host# set fpc slot-number pic pic-number apply-groups tdf-session-xlp
```

**Related  
Documentation**

- [Making Predefined Groups Available for Session PIC and Service PIC Configuration on page 15](#)
- [Configuring a Services Interface for a Session PIC or Service PIC on page 14](#)
- [Configuring Aggregated Multiservices Interfaces](#)
- [TDF Gateway Service PICs and Session PICs for Subscriber-Aware Traffic Treatment on page 9](#)

---

## Configuring Tracing for TDF Gateway

To configure tracing operations for the TDF gateway:

1. Specify that you want to configure tracing options for the TDF gateway.

```
[edit unified-edge gateways tdf gateway-name]
user@host# edit traceoptions
```

2. Configure the name of the file used for the trace output.

```
[edit unified-edge gateways tdf gateway-name traceoptions]
user@host# set file file-name
```

3. (Optional) Configure the maximum size of each trace file.

```
[edit unified-edge gateways tdf gateway-name traceoptions]
user@host# set file file-name size size
```

4. (Optional) Configure the maximum number of trace files.

```
[edit unified-edge gateways tdf gateway-name traceoptions]
user@host# set file file-name files number
```

5. (Optional) Configure the read permissions for the log file.

```
[edit unified-edge gateways tdf gateway-name traceoptions]
user@host# set file file-name (no-world-readable | world-readable)
```

6. (Optional) Disable remote tracing capabilities.

```
[edit unified-edge gateways tdf gateway-name traceoptions]
user@host# set no-remote-trace
```

7. Configure flags to filter the operations to be logged.

```
[edit unified-edge gateways tdf gateway-name traceoptions]
user@host# set flag flag
```

Table 3 on page 18 describes the flags that you can include.

**Table 3: Trace Flags**

Flag	Description
all	Trace all operations.
bulkjob	Trace events that are handled by bulk jobs in order to prevent system overload.
config	Trace configuration events.
cos-cac	Trace class of service (CoS) and call admission control (CAC) events.
ctxt	Trace user equipment, Packet Data Network (PDN), or bearer context events.
fsm	Trace mobile subscriber finite state machine (FSM) events.
gtpu	Trace GPRS tunneling protocol, user plane (GTP-U) events.
ha	Trace high availability events.
init	Trace initialization events.
pfem	Trace Packet Forwarding Engine Manager events.
stats	Trace <b>stats</b> events. This flag is used internally by Juniper Networks engineers.
waitq	Trace <b>waitq</b> events. This flag is used internally by Juniper Networks engineers.

8. Configure the level of tracing.

```
[edit unified-edge gateways tdf gateway-name traceoptions]
user@host# set level (all | critical | error | info | notice | verbose | warning)
```

**Related Documentation**

- [traceoptions on page 428](#)

## CHAPTER 3

# Configuring Application Identification

- [Application Identification Overview on page 19](#)
- [Downloading and Installing Predefined Junos OS Application Signature Packages on page 20](#)
- [Configuring Custom Application Signatures on page 21](#)
- [Uninstalling a Predefined Junos OS Application Signature Package on page 25](#)

## Application Identification Overview

---

Junos Application Aware is an infrastructure plug-in on MS-MPC service PICs that provides information to clients about application protocol bundles based on deep packet inspection (DPI) of application signatures. These clients can be any of the plug-ins on the MX Series router service chain, such as traffic detection function (TDF), that request application classification data.

In application identification, you can apply application signatures as follows:

- **Predefined signatures**—Junos Application Aware comes with a bundle of predefined, preinstalled application signatures, but we recommend that you download and install the latest version of predefined signatures. As new sets of signatures are supported, they are compiled and made available for you to download.
- **Custom application signatures**—For any application signatures that are not predefined, you can create custom signatures for HTTP, SSL, and stream signature contexts and install them for application identification. After you have configured and committed custom signatures, they are serialized and merged with the predefined application signatures. You can specify the following types of custom application signatures:
  - **Address based**—You can define an application identification based on a specific IP address, or port, or both where a source IP address, destination IP address, or both are used for a known application in a customer's network. This is useful, for example, when a Session Initiation Protocol (SIP) server initiates a session from its well known port, 5060. The customer can put the SIP server IP address and port 5060 as source IP/port for the SIP application. This method provides efficiency and accuracy of application identification for customer's network.
  - **Internet Control Message Protocol (ICMP) based**—Application identification based on types of ICMP messages.

- **IP protocol based**—Application identification based on IP protocol. TCP, UDP, and ICMP are not supported for this method of signature creation.
- **Pattern-matching signatures**—Application based on pattern matching combined with Layer 7 protocol identification.

**Related  
Documentation**

- [Configuring Custom Application Signatures on page 21](#)
- [Downloading and Installing Predefined Junos OS Application Signature Packages on page 20](#)

---

## Downloading and Installing Predefined Junos OS Application Signature Packages

To download, install, and verify the installation of predefined Junos OS application signature packages:

1. Configure the URL for the application signature packages server.  

```
[edit services application-identification]  
user@host# set download url https://services.netscreen.com/cgi-bin/index.cgi
```
2. Download the application signature package.
  - To download the latest signature package, enter the following command:  

```
user@host> request services application-identification download
```
  - To download a specific, known signature package, include the version number:  

```
user@host> request services application-identification download version  
version-number
```
3. Confirm the successful download of the package.  

```
user@host> request services application-identification download status
```

Downloading application package succeed.
4. Install the application signature package.  

```
user@host> request services application-identification install
```
5. Confirm the successful installation of the application signature package.  

```
user@host> request services application-identification install status
```

Compiling application signatures of package version.

or

```
Install application package succeed
```

**Related  
Documentation**

- [Uninstalling a Predefined Junos OS Application Signature Package on page 25](#)
- [Application Identification Overview on page 19](#)
- [Configuring Custom Application Signatures on page 21](#)



## Configuring Custom Application Signatures

You can configure custom application definitions using custom signatures. These definitions enable identification of protocol bundles through deep packet inspection (DPI) for use by interested services in the service chain.

Before you configure custom application signatures, ensure that **jservices-jdpi** is configured on all required interfaces of your MS-MPC. To review how to configure the package on your MS-MPC, see [“Preconfigured Groups for Service PICs and for Session PICs Overview” on page 12](#)

To configure one or more custom application signatures:

1. Specify a name for the application.

```
[edit services application-identification]
user@host# edit application application-name
```

For example:

```
[edit services application-identification]
user@host# edit application my:http
```

2. Specify a description for the application.

```
[edit services application-identification application application-name]
user@host# set description description
```

For example:

```
[edit services application-identification application my:http]
user@host# set description "Test application"
```

3. Specify an alternative name for the application.

```
[edit services application-identification application application-name]
user@host# set alt-name alt-name
```

For example:

```
[edit services application-identification application my:http]
user@host# set alt-name my:http-app
```

4. Enable saving of the application system cache (ASC).

```
[edit services application-identification application my:http]
user@host# set cacheable
```

5. Specify the name of the Junos OS release for compatibility.

```
[edit services application-identification application application-name]
user@host# set compatibility junos-compatibility-version
```

For example:

```
[edit services application-identification application my:http]
user@host# set compatibility 17.1
```

6. Specify any desired application tags, consisting of a user-defined name and value.

```
[edit services application-identification application application-name]
```

```
user@host# set tags tag-name tag-value
```

For example:

```
[edit services application-identification application my:http]
```

```
user@host# set tags traffic-type video-stream
```

7. Specify one or more address-based signatures.

a. Specify a source IP address.

```
[edit services application-identification application application-name]
```

```
user@host# set address-mapping name source ip ip-address-prefix
```

For example:

```
[edit services application-identification application my:http]
```

```
user@host# set address-mapping addr1 source ip 192.0.2.7/24
```

b. Specify a destination IP address.

```
[edit services application-identification application application-name]
```

```
user@host# set address-mapping name destination ip ip-address-prefix
```

For example:

```
[edit services application-identification application my:http]
```

```
user@host# set address-mapping addr1 destination ip 198.51.100.6/32
```

c. Specify the sequential order for using this signature.

```
[edit services application-identification application application-name]
```

```
user@host# set address-mapping name order order
```

For example:

```
[edit services application-identification application my:http]
```

```
user@host# set address-mapping addr1 order 1
```

d. Specify the priority for using this signature instead of using any matched predefined signatures.

```
[edit services application-identification application application-name]
```

```
user@host# set address-mapping name order-priority (high | low)
```

For example:

```
[edit services application-identification application my:http]
```

```
user@host# set address-mapping addr1 order-priority high
```

8. Specify an ICMP-based signature.

a. Specify ICMP type and code.

```
[edit services application-identification application application-name]
```

```
user@host# set icmp-mapping type icmp-type code icmp-code
```

For example:

```
[edit services application-identification application my:http]
```

```
user@host# set icmp-mapping type 33 code 34
```

b. Specify the sequential order for using this signature.

```
[edit services application-identification application application-name]
```

```
user@host# set icmp-mapping order order
```

For example:

```
[edit services application-identification application my:http]
user@host# set icmp-mapping order 2
```

- c. Specify the priority for using this signature instead of using any matched predefined signatures.

```
[edit services application-identification application application-name]
user@host# set icmp-mapping order-priority (high | low)
```

For example:

```
[edit services application-identification application my:http]
user@host# set icmp-mapping order-priority high
```

9. Specify an IP protocol-based signature.

- a. Specify the IP protocol by protocol number.

```
[edit services application-identification application application-name]
user@host# set ip-protocol-mapping protocol protocol-number
```

For example:

```
[edit services application-identification application my:http]
user@host# set ip-protocol-mapping protocol 103
```

- b. Specify the sequential order for using this signature.

```
[edit services application-identification application application-name]
user@host# set ip-protocol-mapping order order
```

For example:

```
[edit services application-identification application my:http]
user@host# set ip-protocol-mapping order 3
```

- c. Specify the priority for using this signature instead of using any matched predefined signatures.

```
[edit services application-identification application application-name]
user@host# set ip-protocol-mapping order-priority (high | low)
```

For example:

```
[edit services application-identification application my:http]
user@host# set ip-protocol-mapping order-priority high
```

10. Specify one or more Layer 4 and Layer 7 signatures using pattern matching in conjunction with a Layer 4 protocol.

- a. Specify a name for the Layer 4 Layer 7 signature.

```
[edit services application-identification application application-name]
user@host# edit over l4-l7-signature-name
```

For example:

```
[edit services application-identification application my:http]
user@host# edit over myl3l7
```

- b. Specify the sequential order for using this signature.

```
[edit services application-identification application application-name over  
l4-l7-signature-name]  
user@host# set order order
```

For example:

```
[edit services application-identification application my:http over myl3l7]  
user@host# set order 1
```

- c. Specify the priority for using this signature instead of using any matched predefined signatures.

```
[edit services application-identification application application-name over  
l4-l7-signature-name]  
user@host# set order-priority (high | low)
```

For example:

```
[edit services application-identification application my:http over myl3l7]  
user@host# set order-priority high
```

- d. Specify the protocol.

```
[edit services application-identification application application-name over  
l4-l7-signature-name]  
user@host# set protocol (http | ssl | tcp | udp)
```

For example:

```
[edit services application-identification application my:http over myl3l7]  
user@host# set protocol http
```

- e. (Optional) Specify that members are to be matched in order.

```
[edit services application-identification application application-name over  
l4-l7-signature-name]  
user@host# set chain-order
```

- f. Specify a member. You can repeat this step to define up to four members.

```
[edit services application-identification application application-name over  
l4-l7-signature-name]  
user@host# edit member member-name
```

For example:

```
[edit services application-identification application my:http over myl3l7]  
user@host# edit member m01
```

- g. Specify the member's identifying pattern.

```
[edit services application-identification application application-name over  
l4-l7-signature-name member member-name]  
user@host# set pattern pattern
```

For example:

```
[edit services application-identification application my:http over myl3l7 member  
m01]  
user@host# set pattern "www.facebook.net"
```

- h. Specify the direction of flows to which pattern matching is applied.

```
[edit services application-identification application application-name over
  l4-l7-signature-name member member-name]
user@host# set direction (any | client-to-server | server-to-client)
```

For example:

```
[edit services application-identification application my:http over myl3l7 member
  m01]
user@host# set direction any
```

11. Specify the number of check-bytes. This option applies to TCP and UDP only.

```
[edit services application-identification application application-name over
  l4-l7-signature-name member member-name]
user@host# set check-bytes max-bytes-to-check
```

For example:

```
[edit services application-identification application my:http over myl3l7 member m01]
user@host# set check-bytes 5000
```

12. Specify the order to be used if conflicts occur during the application classification. In such a case, the application with lowest order is classified.

```
[edit services application-identification application application-name over
  l4-l7-signature-name member member-name]
user@host# set order order
```

For example:

```
[edit services application-identification application my:http over myl3l7 member m01]
user@host# set order 1
```

13. Specify the priority to define the order of precedence of custom signatures over other signatures. A value of **high** indicates highest precedence and **low** indicates lowest precedence.

```
[edit services application-identification application application-name over
  l4-l7-signature-name member member-name]
user@host# set order-priority (high | low)
```

For example:

```
[edit services application-identification application my:http over myl3l7 member m01]
user@host# set order-priority high
```

**Related Documentation** • [Application Identification Overview on page 19](#)

## Uninstalling a Predefined Junos OS Application Signature Package

To uninstall the current application signature package:

- Enter the uninstall command.
- ```
user@host> request service application-identification uninstall
```

**Related Documentation** • [Downloading and Installing Predefined Junos OS Application Signature Packages on page 20](#)



## CHAPTER 4

# Configuring HTTP Header Enrichment

- [Junos Web Aware HTTP Header Enrichment Overview on page 27](#)
- [Configuring HTTP Header Enrichment Overview on page 27](#)
- [Configuring Tag Rules on page 28](#)
- [Configuring HCM Profiles and Assigning Tag Rules on page 33](#)

## Junos Web Aware HTTP Header Enrichment Overview

---

Subscribers accessing Web-based services often need to have content added to the HTTP headers sent back and forth as part of the client-server exchange. You can use Junos Web Aware to configure HTTP header enrichment on the MX Series router. Junos Web Aware allows tag insertions. In addition to the International Mobile Subscriber Identity (IMSI) and mobile station ISDN (MSISDN) tags, you can specify tags for International Mobile Station Equipment Identity (IMEI), TDF gateway IP address, and Subscriber IP address.

For example, this feature can add the last line to this sequence of HTTP headers:

```
GET /256k.html HTTP/1.1
Host: 10.45.45.2
Accept */*
Accept-Language: en-us
Accept-Encoding: gzip, deflate
User-Agent: Mozilla/4.0 (compatible; MSIE 6.0; Windows NT 5.1; NET CLR 1.1.4322
name: value
X-MSISDN: <MSISDN #>
```

You can also use HTTP header enrichment to replace a byte of the IPv4 or IPv6 user address in the HTTP header with a value you specify.

- Related Documentation**
- [Configuring HTTP Header Enrichment Overview on page 27](#)
  - [hcm on page 280](#)

## Configuring HTTP Header Enrichment Overview

---

You configure HTTP header enrichment by configuring tag rules and an HCM profile that points to specific tag rules. Tag rules identify the HTTP enrichment actions to take when the conditions in the tag rule are matched. For subscriber traffic under static policy control,

a tag rule is used if it is included in the HCM profile specified in a PCC rule that the traffic matches. For subscribers under dynamic policy control, a message from the PCRF identifies the configured HCM profile to use for HTTP header enrichment.

If you change the configuration of tag rules during an existing subscriber data session, the changes do not impact the existing session. The configuration changes are used by any new subscriber data sessions.

To configure HTTP header enrichment for a subscriber:

1. Configure one or more tag rules to specify the HTTP header enrichment actions.

See [“Configuring Tag Rules” on page 28](#).

2. Configure an HCM profile and assign tag rules to it.

See [“Configuring HCM Profiles and Assigning Tag Rules” on page 33](#).

3. (For subscribers under static policy control) Assign the HCM profile to a PCC action profile.

See [“Configuring Policy and Charging Control Action Profiles” on page 57](#).

4. (For subscribers under static policy control) Configure a PCC rule that includes the PCC action profile.

See [“Configuring Policy and Charging Control Rules” on page 59](#).

5. Enable HTTP enrichment for a subscriber’s service set.

See [“Applying Services to Subscriber-Aware Traffic with a Service Set” on page 102](#).

**Related  
Documentation**

- [Junos Web Aware HTTP Header Enrichment Overview on page 27](#).

---

## Configuring Tag Rules

Tag rules include one or more **term** statements that identify the HTTP enrichment actions to take when the conditions in the **term** are matched. You must configure at least one **tag** in the **then** clause of a **term**, and you can configure multiple tags.

Terms are evaluated in the order they are configured. If a data packet matches all the criteria in the **from** statement in a **term**, then the actions specified in the **then** statement of the **term** are applied. If the **from** statement does not identify any criteria, then all traffic matches. After a data packet matches a term, further terms are not evaluated. If no terms match, then the HTTP header is not enriched.

To configure a tag rule:

1. Configure the list of tag attributes that may be used in tag rules.

```
[edit services hcm]
user@host# set tag-attribute tag-attr-name
```



The tag attributes currently supported are **apn**, **ggsnipv4**, **ggsnipv6**, **imei**, **imsi**, **ipv4addr**, **ipv6addr**, and **msisdn**. To configure multiple tag attributes, include them in square brackets ([ ]).

For example:

```
[edit services hcm]
user@host# set tag-attribute [msisdn apn]
```

2. Configure a name for the tag rule.

```
[edit services hcm]
user@host# set tag-rule rule-name
```

For example:

```
[edit services hcm]
user@host# set tag-rule rule1
```

3. Configure a term for the tag rule.

```
[edit services hcm set tag-rule rule-name]
user@host# set term term-number
```



**NOTE:** The term argument must have a numeric value.

For example:

```
[edit services hcm set tag-rule rule1]
user@host# set term 1
```

4. (Optional) Specify the prefix that the HTTP request destination IP address must match.

```
[edit services hcm tag-rule rule-name term term-number from]
user@host# set destination-address prefix
```

For example:

```
[edit services hcm tag-rule rule1 term 1 from]
user@host# set destination-address 192.0.2.0/24
```

You can also specify the type of address to match:

```
[edit services hcm tag-rule rule-name term term-number from]
user@host# set destination-address (any-ipv4 | any-ipv6 | any-unicast)
```

You can specify multiple prefixes or address types by including the **destination-address** statement multiple times.

5. (Optional) Specify an IP address range that the HTTP request destination IP address must match.

```
[edit services hcm tag-rule rule-name term term-number from]
user@host# set destination-address-range low address high address
```

For example:

```
[edit services hcm tag-rule rule1 term 1 from]
user@host# set destination-address-range low 10.10.10.1 high 10.10.10.255
```

You can specify multiple address ranges by including the **destination-address-range** statement multiple times.

6. (Optional) Specify the destination prefix list that the HTTP request destination IP address must match. The prefix list must already be defined at the **[edit policy-options prefix-list]** hierarchy level.

```
[edit services hcm tag-rule rule-name term term-number from]
user@host# set destination-prefix-list prefix-name
```

For example:

```
[edit services hcm tag-rule rule1 term 1 from]
user@host# set destination-prefix-list customer1
```

You can specify multiple prefix lists by including the **destination-prefix-list** statement multiple times.

7. (Optional) Specify any addresses that you want to exclude from matching the HTTP request destination IP address with the **except** statement. To exclude addresses, you must also configure addresses that do match in a **destination-address**, **destination-address-range**, or **destination-prefix-list** statement at the **[edit services hcm tag-rule *rule-name* term *term-number* from]** hierarchy level.

For example:

```
[edit services hcm tag-rule rule1 term 1 from]
user@host# set destination-address-range low 10.10.10.1 high 10.10.10.255
user@host# set destination-address 10.10.10.9/32 except
```

This matches all the addresses in the destination range except 10.10.10.9.

You can use **except** in the following statements at the **[edit services hcm tag-rule *rule-name* term *term-number* from]** hierarchy level:

```
destination-address {
  any-ipv4 except;
  any-ipv6 except;
  any-unicast except;
  prefix except;
}
destination-address-range {
  high address low address except;
}
destination-prefix-list {
  prefix-name except;
}
```

8. (Optional) Specify a port range that the HTTP request destination port number must match.

```
[edit services hcm tag-rule rule-name term term-number from]
user@host# set destination-port-range high port-number low port-number
```

You can specify multiple port ranges by including the **destination-port-range** statement multiple times.



**NOTE:** If you do not specify any ports or port ranges to match, then all ports are matched.

9. (Optional) Specify the HTTP request destination port number that must be matched.

```
[edit services hcm tag-rule rule-name term term-number from]
user@host# set destination-ports value
```

You can specify multiple ports by including the **destination-ports** statement multiple times.

10. (Optional) Specify that you want to apply all HTTP header enrichment actions specified in the **then** statement of the tag rule to all HTTP requests by not including any matching conditions in the **from** statement. You must include a **from** statement in each **term** of a tag rule.

```
[edit services hcm tag-rule rule-name term term-number ]
user@host# set from
```

For example:

```
[edit services hcm tag-rule rule2 term 1]
user@host# set from
[edit services hcm tag-rule rule2 term 1]
user@host# set then count
```

11. Configure a name for a tag.

```
[edit services hcm tag-rule rule-name term term-number then]
user@host# set tag tag-name
```

For example:

```
[edit services hcm tag-rule rule1 term 1 then]
user@host# set tag msisdn-tag
```

12. Configure the tag header that the tag applies to the HTTP header.

```
[edit services hcm tag-rule rule-name term term-number then tag tag-name]
user@host# set tag-header header
```

For example:

```
[edit services hcm tag-rule rule1 term 1 then tag msisdn-tag]
user@host# set tag-header X_MSISDN
```

You can configure a maximum of 16 unique tag headers.

The *header* values cannot be **accept**, **accept-charset**, **accept-encoding**, **accept-language**, **authorization**, **expect**, **host**, **if-match**, **if-modified-since**, **if-none-match**, **if-range**, **if-unmodified-since**, **max-forwards**, **proxy-authorization**, **referer**, **user-agent**, or **x-moz**. These header values are reserved; you cannot configure them.

13. Specify the tag attribute that the tag applies to the HTTP header. To specify multiple attributes at one time, include the attributes in square brackets ([ ]).

```
[edit services hcm tag-rule rule-name term term-number then tag tag-name]
user@host# set tag-attribute [tag-attr-name]
```



**NOTE:** The tag attribute must be listed in the tag attributes configured in Step 1.

For example:

```
[edit services hcm tag-rule rule1 term 1 then tag msisdn-tag]
user@host# set tag-attribute msisdn
```

14. Specify the separator that the tag uses in the HTTP header.

```
[edit services hcm tag-rule rule-name term term-number then tag tag-name]
user@host# set tag-separator separator
```

For example:

```
[edit services hcm tag-rule rule1 term 1 then tag msisdn-tag]
user@host# set tag-separator /
```

15. (Optional) Specify a hash method and prefix key for the insertion of the tag in the HTTP header.

```
[edit services hcm tag-rule rule-name term term-number then tag tag-name encrypt]
user@host# set hash algorithm prefix hash-prefix
```

Currently, only the **md5** hash method is supported.

For example:

```
[edit services hcm tag-rule rule1 term 1 then tag msisdn-tag encrypt]
user@host# set hash md5 prefix gatewaykey1
```

16. (Optional) Enable the collection of statistics for HTTP header enrichment for the tag rule.

```
[edit services hcm tag-rule rule-name term term-number then]
user@host# set count
```

17. (Optional) Configure how the tag replaces a byte of the IPv4 or IPv6 user address with a different value in the HTTP header.

```
[edit services hcm tag-rule rule-name term term-number then tag tag-name]
user@host# set (ipv4-mask ipv4-mask | ipv6-mask ipv6-mask) (ipv4-or-value
ipv4-or-value | ipv6-or-value ipv6-or-value)
```

To identify the byte you want to replace, enter **255** for IPv4 or **ff** for IPv6 in the corresponding byte of the **ipv4-mask** or **ipv6-mask** and enter zero in the other bytes.

To specify the new value for that byte, enter the value in the corresponding byte of the **ipv4-or-value** or the **ipv6-or-value** and enter zero in the other bytes.

For example, the following replaces the first byte of the IPv4 user address with the value 168:

```
[edit services hcm tag-rule tag1 term term1 then tag subscip4]
user@host# set ipv4-mask 255.0.0.0 ipv4-or-value 168.0.0.0
```

18. If you want to configure more tags for the **then** statement in the term, repeat Step 11 through Step 17.
19. If you want to configure another **term** statement for the tag rule, repeat Step 3 through Step 18.

**Related  
Documentation**

- [Configuring HTTP Header Enrichment Overview on page 27](#)
- [Configuring HCM Profiles and Assigning Tag Rules on page 33](#)
- [Junos Web Aware HTTP Header Enrichment Overview on page 27](#)

## Configuring HCM Profiles and Assigning Tag Rules

The HCM profile for a subscriber specifies the tag rules to apply to a subscriber's traffic. Tag rules identify the HTTP enrichment actions to take when the conditions in the tag rule are matched. You can have a maximum of 100 HCM profiles.

For subscriber-aware traffic under static policy control, a tag rule is used if it is included in the HCM profile specified in a PCC rule that the traffic matches. For subscriber-aware traffic under dynamic policy control, a message from the PCRF identifies the configured HCM profile and tag rules to use for HTTP header enrichment.

To configure an HCM profile:

1. Configure the HCM profile name.

```
[edit services hcm]
user@host# set profile profile-name
```

For example:

```
[edit services hcm]
user@host# set profile hcm1
```

2. Assign a tag rule to the HCM profile.

```
[edit services hcm profile profile-name]
user@host# set tag-rule rule-name
```

For example:

```
[edit services hcm profile hcm1]
user@host# set tag-rule rule1
```

**Related  
Documentation**

- [Configuring HTTP Header Enrichment Overview on page 27](#)
- [Configuring Tag Rules on page 28](#)
- [Junos Web Aware HTTP Header Enrichment Overview on page 27](#)
- [Configuring Policy and Charging Control Action Profiles on page 57](#)



## CHAPTER 5

# Configuring Policy and Charging Enforcement

- [Understanding Junos Subscriber Aware Policy and Charging Enforcement Function \(PCEF\) on page 36](#)
- [Understanding Predefined Policy and Charging Control Rules for Subscriber-Aware Traffic Treatment on page 39](#)
- [Understanding How Subscriber-Aware Policy and Charging Control Rules Are Provisioned Dynamically by a PCRF on page 41](#)
- [Understanding How Subscriber-Aware Policy and Charging Control Rules Are Provisioned Statically on page 44](#)
- [Understanding How a RADIUS Server Controls Policy and Charging Control Rules on page 45](#)
- [Understanding PCEF Profiles on page 48](#)
- [Understanding Network Elements on page 49](#)
- [Understanding AAA Profiles on page 50](#)
- [Understanding Static Time-of-Day PCC Rule Activation and Deactivation on page 51](#)
- [Understanding Usage Monitoring for TDF Subscribers on page 51](#)
- [Configuring Dynamic Policy Control by PCRF on page 53](#)
- [Configuring Static Policy Control on page 54](#)
- [Configuring Policy Control by RADIUS Servers on page 55](#)
- [Configuring Service Data Flow Filters on page 55](#)
- [Configuring Policy and Charging Control Action Profiles on page 57](#)
- [Configuring Policy and Charging Control Rules on page 59](#)
- [Configuring a Policy and Charging Control Rulebase on page 60](#)
- [Configuring RADIUS Servers on page 61](#)
- [Configuring RADIUS Network Elements on page 63](#)
- [Configuring an AAA Profile on page 64](#)
- [Configuring a Policy and Charging Enforcement Function Profile for Dynamic Policies on page 65](#)

- [Configuring a Policy and Charging Enforcement Function Profile for Static Policies on page 67](#)
- [Configuring a Policy and Charging Enforcement Function Profile for Policies a RADIUS Server Controls on page 68](#)
- [Configuration of Static Time-of-Day PCC Rule Activation and Deactivation Overview on page 68](#)
- [Configuring the NTP Server on page 69](#)
- [Configuring Static Time-of-Day PCC Rule Activation and Deactivation in a PCEF Profile on page 69](#)
- [Configuring TDF Subscriber Usage Monitoring for Traffic That Matches Predefined PCC Rules on page 70](#)

## Understanding Junos Subscriber Aware Policy and Charging Enforcement Function (PCEF)

The policy and charging enforcement function (PCEF) of Junos Subscriber Aware enforces policy and charging control (PCC) rules for the treatment of a subscriber's packets. A PCC rule is installed on, and enforced by, the PCEF. The PCC rules can be under static control, under dynamic control of the policy and charging rules function (PCRF), or under activation/deactivation control of a RADIUS server, depending on the PCEF profile that is assigned to a subscriber.

- [Static Policy Control on page 36](#)
- [Dynamic Policy Control on page 37](#)
- [RADIUS Server Policy Control on page 37](#)

### Static Policy Control

For static policies, the PCEF enforces PCC rules you predefined on the MX Series router with no interaction from the PCRF or a RADIUS server, as shown in [Figure 3 on page 36](#).

**Figure 3: Static Policy Control**

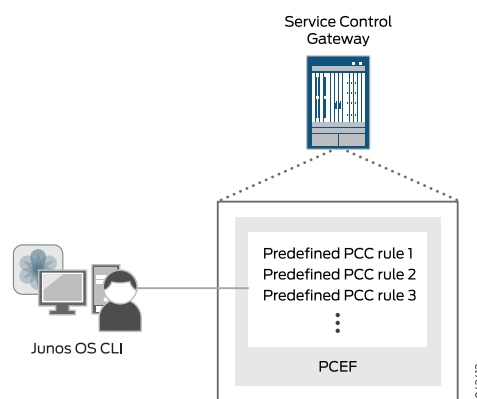



## Dynamic Policy Control

For dynamic policies, the PCEF acts upon messages received from the PCRF. The PCRF is the central entity that makes policy and charging decisions based on input from different sources, such as mobile operator configuration, user subscription information, and services information. The PCC rules are either provisioned by the PCRF and sent to the PCEF over the Gx interface using Diameter AVPs, or predefined on the MX Series router and activated by a Diameter message from the PCRF. The PCEF also provides the PCRF with subscriber and access information. See [Figure 4 on page 37](#).

When PCC rules are under dynamic control, the PCEF gives precedence to rules sent by the PCRF over rules that are predefined on the PCEF.

**Figure 4: Dynamic Policy Control**

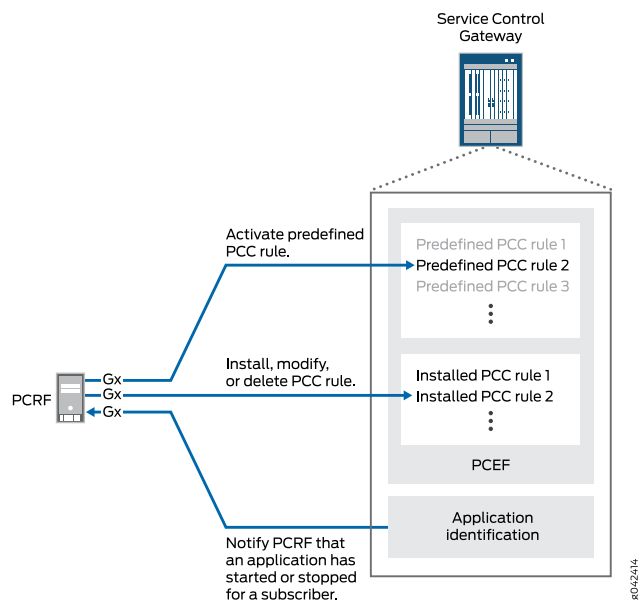

## RADIUS Server Policy Control

For policies under control of a RADIUS server, a RADIUS server activates and deactivates policy and PCC rules that you have predefined on the MX Series router, as shown in [Figure 5 on page 38](#).

Figure 5: RADIUS Server Policy Control

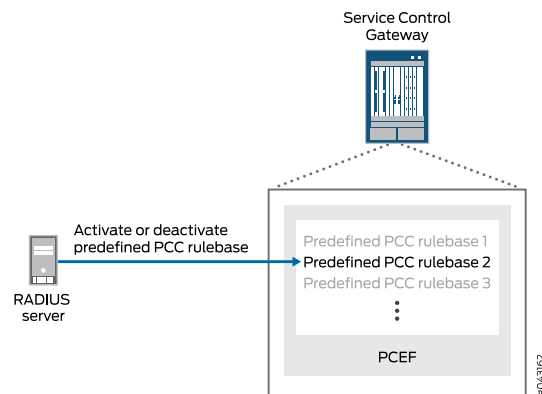
**Related Documentation**

- [Understanding Predefined Policy and Charging Control Rules for Subscriber-Aware Traffic Treatment on page 39](#)
- [Understanding How Subscriber-Aware Policy and Charging Control Rules Are Provisioned Dynamically by a PCRF on page 41](#)
- [Understanding How Subscriber-Aware Policy and Charging Control Rules Are Provisioned Statically on page 44](#)
- [Understanding How a RADIUS Server Controls Policy and Charging Control Rules on page 45](#)

## Understanding Predefined Policy and Charging Control Rules for Subscriber-Aware Traffic Treatment

You can configure policy and charging control (PCC) rules to define the treatment to apply to specific service data flows or to packets associated with specific applications. A PCC rule is applicable to a subscriber's traffic if the rule is in the subscriber's PCEF profile.

These predefined PCC rules contain a **from** clause that identifies the service data flows or applications, and a **then** clause that specifies the PCC action profile that identifies the treatment to apply.

A predefined PCC rule can be used in three ways:

- When PCC rules are under static control, predefined rules are the only rules used. The provisioning of PCC rules involves no interaction from the policy and charging rules function (PCRF) or a RADIUS server.
- When PCC rules are under dynamic control, a predefined PCC rule must be activated by the PCRF. (With dynamic control, PCC rules can also be sent from the PCRF.)
- When PCC rules are under RADIUS server control, a predefined PCC rule must be activated by the RADIUS server.

This topic includes the following sections:

- [Understanding Service Data Flow Filters on page 39](#)
- [Understanding Application Filters on page 40](#)
- [Understanding PCC Action Profiles on page 40](#)

### Understanding Service Data Flow Filters

Service data flow (SDF) filters (flow identifiers) are specified in the **from** clause of a PCC rule to identify IP packets belonging to a particular Layer 3 or Layer 4 service data flow. If the IP packet matches the SDF filter in a PCC rule, the treatment specified in the PCC action profile in the **then** clause of the rule is applied.

To configure Layer 3 or Layer 4 SDF filters, you specify one or more of the following parameters:

- Source IP address
- Destination IP address
- Source port
- Destination port
- Layer 4 protocol (UDP or TCP)

## Understanding Application Filters

Applications or application groups are specified in the **from** clause of a PCC rule to identify IP packets belonging to a specific application. If the IP packet is for an application identified in a PCC rule, the treatment specified in the PCC action profile in the **then** clause of the rule is applied.

To configure application-aware PCC rules, you can specify one or more of the following parameters:

- **application**—Specifies the name of an application. This can be a Layer 7 protocol (for example, HTTP) or a particular application running on a Layer 7 protocol, such as Facebook and Yahoo Messenger.
- **application-group**—Specifies the name of an application group, which can be used to process a number of applications or subgroups at the same time.



**NOTE:** Application-aware PCC rules that reference specified applications can include wildcard or specific Layer-3 SDF filters, Layer-4 SDF filters, or both.

---

## Understanding PCC Action Profiles

A PCC rule configuration includes an action profile in the **then** clause that defines the treatment to apply to a service data flow or to a packet belonging to an application identified in the **from** clause of the rule. You can configure a PCC action profile that is used in one or more PCC rules to provide the following functionality:

- **HTTP redirection**—Specifies HTTP redirection to a URL. You can use this action only for PCC rules that match only HTTP-based applications and all flows.
- **HTTP Steering path**—Specifies an IPv4 or IPv6 address for steering HTTP packets. You can use this action only for PCC rules that match only HTTP-based applications and all flows.



**NOTE:** A single PCC rule can support either HTTP redirection or HTTP steering path, but not both.

- 
- **Steering with a routing instance**—Specifies a routing instance for steering of packets to a third-party server to apply services or to a local or external service chain. You can configure different routing instances for traffic from the subscriber (uplink) and traffic to the subscriber (downlink).
  - **Keep existing steering**—Specifies that steering attributes configured in a PCC action profile that a PCC rule applies to a data flow session when it begins will continue to be applied to the data flow when the PCC rule match conditions are modified, deleted, or added to.
  - **Forwarding class**—Specifies the forwarding class that you want assigned to the packet.

- Maximum bit rate—Specifies the maximum bit rate for uplink and for downlink traffic.
- HCM profile—Specifies the profile that identifies the HTTP header enrichment rules to apply. You can use this action only for PCC rules that match only HTTP-based applications and all flows.
- Gating status—Specifies whether to block or to forward IP packets.

**Related  
Documentation**

- [Understanding Junos Subscriber Aware Policy and Charging Enforcement Function \(PCEF\) on page 36](#)
- [Understanding How Subscriber-Aware Policy and Charging Control Rules Are Provisioned Dynamically by a PCRF on page 41](#)
- [Understanding How Subscriber-Aware Policy and Charging Control Rules Are Provisioned Statically on page 44](#)
- [Understanding How a RADIUS Server Controls Policy and Charging Control Rules on page 45](#)
- [Configuring Policy and Charging Control Action Profiles on page 57](#)
- [Configuring Service Data Flow Filters on page 55](#)
- [Configuring Policy and Charging Control Rules on page 59](#)
- [Application Identification Overview on page 19](#)

## Understanding How Subscriber-Aware Policy and Charging Control Rules Are Provisioned Dynamically by a PCRF

With dynamic policy control, the policy and charging rules function (PCRF) controls the provisioning of policy and charging control (PCC) rules on the Junos Subscriber Aware PCEF for a subscriber. Dynamic policy control is enabled when a dynamic-policy-control policy and charging enforcement function (PCEF) profile is assigned to a subscriber. Dynamic policy control requires Junos Policy Control.

This topic includes the following sections:

- [Policy Decisions on page 41](#)
- [Supported Operations on page 42](#)
- [Methods for Provisioning PCC Rules on page 42](#)

### Policy Decisions

The PCRF is central in making policy and charging control decisions and can install, activate, modify, or deactivate a PCC rule on the PCEF at any time. The PCRF can make its policy and charging control decisions based on different sources, including:

- Subscription information for the user equipment that is received from the subscription profile repository (SPR)
- Operator configuration in the PCRF

- Information from the access network about the access technology
- Information from the PCEF, such as the name of the application that the subscriber is using

The Gx interface is used to send PCC rule provisioning information from the PCRF to the PCEF, and to provide notification of traffic-plane events from the PCEF to the PCRF.

## Supported Operations

Junos Subscriber Aware and Junos Policy Control support the following operations with the PCRF:

- Install or modify rules—The PCRF sends the **Charging-Rule-Install** AVP to install a PCC rule that is not already installed or modify an existing rule on the PCEF.
- Remove rules—The PCRF sends the **Charging-Rule-Remove** AVP to remove a PCC rule that is already installed.
- Activate rules—The PCRF sends the **Rule-Activation-Time** AVP to indicate the time at which to activate the rule, and it is contained within the **Charging-Rule-Install** AVP. This operation results in a single activation of the rule, not a recurring activation schedule.
- Deactivate rules—The PCRF sends the **Rule-Deactivation-Time** AVP to indicate the time at which to deactivate the rule, and it is contained within the **Charging-Rule-Install** AVP. This operation results in a single deactivation of the rule, not a recurring deactivation schedule.
- PCEF session revalidation—The PCRF sends the **Revalidation-Time** AVP along with the **Event-Trigger** AVP with the value **REVALIDATION\_TIMEOUT** to indicate the time at which the PCEF must request PCEF session revalidation from the PCRF. When the specified time is reached, the PCEF sends an event trigger with the value **REVALIDATION\_TIMEOUT** to request PCEF session revalidation.
- Report application start or stop—The PCEF sends an event trigger when it detects the start or stop of an application.

The containers for the PCC rules are named **Charging-Rule-Definition**. Multiple **Charging-Rule-Definition** containers can be sent within a **Charging-Rule-Install** or **Charging-Rule-Remove**, each of which is applied per subscriber.

If a time zone is configured on the router, the activation and deactivation settings apply to the configured time zone and are adjusted for transitions to and from daylight saving time.

## Methods for Provisioning PCC Rules

The PCRF uses one of the following procedures to specify the PCC rules that the PCEF applies:

- Pull mode during TDF subscriber creation—Applies when the MX Series gateway receives a request for a new TDF subscriber. The PCEF sends a credit control request initial (CCR-I) message to the PCRF with information about the subscriber. The PCRF downloads PCC rules to the PCEF in a credit control answer initial (CCA-I) message,

which may also include any activation and deactivation times that apply to the rules and the time at which the PCEF must re-request PCC rules from the PCRF.

[Figure 6 on page 43](#) shows the message flow for a pull procedure during TDF subscriber creation.

**Figure 6: Message Flow for Pull Mode During TDF Subscriber Creation**

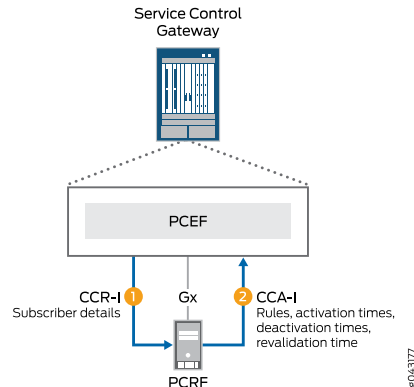

- Pull mode after PCEF event trigger—Applies when the PCEF sends an event trigger to the PCRF. This can occur when the MX Series router detects a new application start or stop or when the revalidation time has occurred. The PCEF sends a credit control request update (CCR-U) message along with the appropriate event trigger to the PCRF. The PCRF might download new rules to the PCEF in a credit control answer update (CCA-U) message, which may also include any activation and deactivation times that apply to the rules and the time at which the PCEF must re-request PCC rules from the PCRF. [Figure 7 on page 43](#) shows the message flow for a pull procedure after a PCEF event trigger.

**Figure 7: Message Flow for Pull Mode After PCEF Event Trigger**

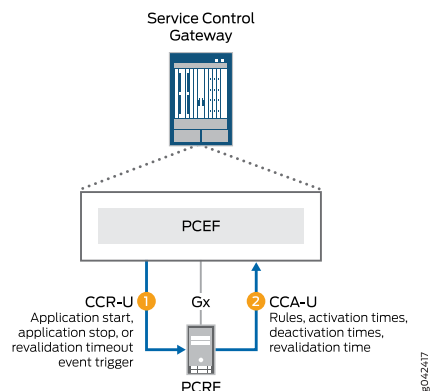

- Push mode—Applies when the PCRF provisions PCC rules without obtaining a request from the PCEF. The PCRF sends the PCC rules in a re-authorization request (RAR) to the PCEF based on information sent to the PCRF through the Rx interface or in response to a trigger within the PCRF. The RAR may also include any activation and deactivation

times that apply to the rules and the time at which the PCEF must re-request PCC rules from the PCRF. The PCRF includes these PCC rules in an RAR message because the PCC rules were not requested by the PCEF, and no credit control request (CCR) or credit control answer (CCA) messages are triggered by the RAR. The PCEF responds with a re-authorization answer (RAA) message. [Figure 8 on page 44](#) shows the message flow for a push procedure.

**Figure 8: Message Flow for Push Mode**

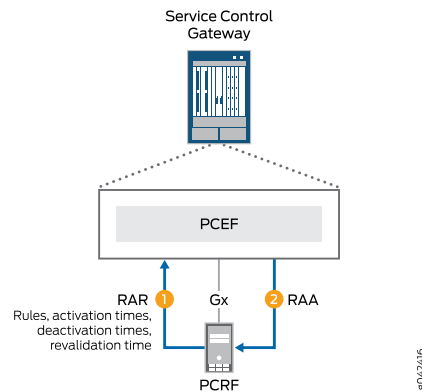

**Related Documentation**

- [Understanding Junos Subscriber Aware Policy and Charging Enforcement Function \(PCEF\) on page 36](#)
- [Understanding Predefined Policy and Charging Control Rules for Subscriber-Aware Traffic Treatment on page 39](#)
- [Configuring Dynamic Policy Control by PCRF on page 53](#)

## Understanding How Subscriber-Aware Policy and Charging Control Rules Are Provisioned Staticly

Static policy control is enabled when a static-policy-control policy and charging enforcement function (PCEF) profile is assigned to a subscriber. The policy and charging control (PCC) rules that you configure on the MX Series router and assign to the PCEF profile are active, and are *not* controlled by the policy and charging rules function (PCRF) or RADIUS server.

**Related Documentation**

- [Understanding Junos Subscriber Aware Policy and Charging Enforcement Function \(PCEF\) on page 36](#)
- [Understanding Predefined Policy and Charging Control Rules for Subscriber-Aware Traffic Treatment on page 39](#)
- [Configuring Static Policy Control on page 54](#)



## Understanding How a RADIUS Server Controls Policy and Charging Control Rules

Policy control by a RADIUS server takes place when an aaa-policy-control policy and charging enforcement function (PCEF) profile is assigned to a subscriber. A RADIUS server activates and deactivates policy and charging control (PCC) rules that you have configured on the MX Series router and assigned to the PCEF profile. A network element, which is a load-balanced group of RADIUS servers, is assigned to the subscriber.

This topic includes the following sections:

- [Rule Activation When TDF Session Begins on page 45](#)
- [Rule Activation and Deactivation When RADIUS Server Sends Request on page 45](#)
- [Supported Attributes in RADIUS Messages on page 46](#)

### Rule Activation When TDF Session Begins

When the traffic detection function (TDF) subscriber session begins, the Junos Subscriber Aware PCEF sends an access request to the RADIUS server. This is shown in [Figure 9 on page 45](#). This access request includes the subscriber username, IP address, and other relevant AVP information that Subscriber Aware received from the broadband network gateway or Packet Data Network Gateway during the subscriber session setup.

The RADIUS server responds to the PCEF with an access-accept message, which contains the names of the rulebases to activate. You can configure the AVP that carries the name of a rulebase to be activated; by default the PCEF looks for a rulebase name in the ERX-Service-Activate Juniper vendor-specific attributes (VSA).

**Figure 9: RADIUS Server Message Flow When TDF Session Begins**

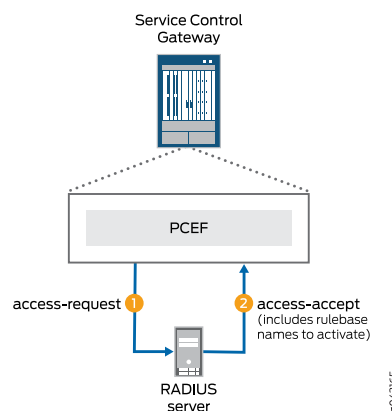

### Rule Activation and Deactivation When RADIUS Server Sends Request

The RADIUS server can initiate the activation or deactivation of rulebases by sending a change of authorization (CoA) request to the PCEF, as shown in [Figure 10 on page 46](#). You can configure the AVP that carries the name of a rulebase to be activated; by default the PCEF looks for a rulebase name in the ERX-Service-Activate Juniper VSA. You can

also configure the AVP that carries the name of a rulebase to be deactivated; by default the PCEF looks for a rulebase name in the ERX-Service-Deactivate Juniper VSA.

The PCEF responds to the CoA request by sending a CoA Ack to the RADIUS server.

**Figure 10: Message Flow When RADIUS Server Sends Request**

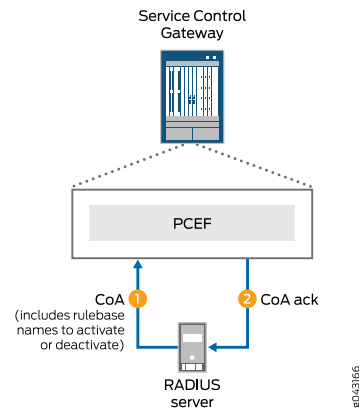

## Supported Attributes in RADIUS Messages

The following tables list the RADIUS attributes, 3GPP VSAs, and Juniper Networks VSAs that are supported in the RADIUS messages between the MX Series router and a RADIUS server.

[Table 4 on page 46](#) lists the RADIUS attributes and 3GPP VSAs that are supported in the access-request messages sent to the RADIUS server.

**Table 4: Attributes Supported in Access-Request Messages**

| Attribute Number | Attribute Name | Description                                                                                                                                                                                                 | Content      |
|------------------|----------------|-------------------------------------------------------------------------------------------------------------------------------------------------------------------------------------------------------------|--------------|
| 1                | User-Name      | Username for the TDF subscriber if it is provided in the RADIUS accounting request received from the Packet Data Network Gateway (PGW) or broadband network gateway (BNG). This is a RADIUS IETF attribute. | String       |
| 2                | User-Password  | User password configured in the subscriber's PCEF profile. This is a RADIUS IETF attribute.                                                                                                                 | String       |
| 4                | NAS-IP-Address | IPv4 address of the MX Series router for communication with the RADIUS server. This is a RADIUS IETF attribute.                                                                                             | IPv4 address |

**Table 4: Attributes Supported in Access-Request Messages (continued)**

| Attribute Number         | Attribute Name     | Description                                                                                                                                                               | Content                                                          |
|--------------------------|--------------------|---------------------------------------------------------------------------------------------------------------------------------------------------------------------------|------------------------------------------------------------------|
| 8                        | Framed-IP-Address  | IPv4 address for the TDF subscriber if it is provided in the RADIUS accounting request received from the PGW or BNG. This is a RADIUS IETF attribute.                     | IPv4 address                                                     |
| 31                       | Calling-Station-ID | Identifier for the mobile station of the TDF subscriber if it is provided in the RADIUS accounting request received from the PGW or BNG. This is a RADIUS IETF attribute. | MSISDN in international format, UTF-8 encoded decimal characters |
| 32                       | NAS-Identifier     | Identifier of the NAS originating the request. This is a RADIUS IETF attribute.                                                                                           | String                                                           |
| 44                       | Acct-Session-ID    | User Session identifier generated by Subscriber Aware for the TDF subscriber. This is a RADIUS IETF attribute.                                                            | UTF-8 encoded string                                             |
| 97                       | Framed-IPv6-Prefix | IPv6 prefix for the TDF subscriber if it is provided in the RADIUS accounting request received from the PGW or BNG. This is a RADIUS IETF attribute.                      | Value indicating the prefix, as specified in RFC 3162            |
| 26/10415/1 (3GPP type 1) | 3GPP-IMSI          | IMSI for the TDF subscriber if it is provided in the RADIUS accounting request received from the PGW or BNG. This is a 3GPP VSA.                                          | UTF-8 encoded string                                             |

[Table 5 on page 47](#) lists the VSAs that are supported in the Access-Accept messages sent from the RADIUS server to the PCEF.

**Table 5: Attributes Supported in Access-Accept Messages**

| Attribute Number | Attribute Name       | Description                                                                                                                                                                                                                                         | Content                      |
|------------------|----------------------|-----------------------------------------------------------------------------------------------------------------------------------------------------------------------------------------------------------------------------------------------------|------------------------------|
| 26-65            | ERX-Service-Activate | Specifies a PCC rulebase to activate for the subscriber. Tagged VSA, which supports 8 tags (1-8). This is a Juniper Networks VSA and is the default VSA for carrying rulebase activations; you can also specify a different AVP code and vendor ID. | string: <i>rulebase-name</i> |

[Table 6 on page 48](#) lists the VSAs that are supported in the CoA messages sent from the RADIUS server to the PCEF.

Table 6: Attributes Supported in CoA Messages

| Attribute Number | Attribute Name         | Description                                                                                                                                                                                                                                         | Content                      |
|------------------|------------------------|-----------------------------------------------------------------------------------------------------------------------------------------------------------------------------------------------------------------------------------------------------|------------------------------|
| 26-65            | ERX-Service-Activate   | Specifies a PCC rulebase to activate for the subscriber. Tagged VSA, which supports 8 tags (1-8). This is a Juniper Networks VSA and is the default VSA for carrying rulebase activations; you can also specify a different AVP code and vendor ID. | string: <i>rulebase-name</i> |
| 26-66            | ERX-Service-Deactivate | Specifies a PCC rulebase to deactivate for the subscriber. This is a Juniper Networks VSA and is the default VSA for carrying rulebase deactivations; you can also specify a different AVP code and vendor ID.                                      | string: <i>rulebase-name</i> |

**Related Documentation**

- [Understanding Junos Subscriber Aware Policy and Charging Enforcement Function \(PCEF\) on page 36](#)
- [Understanding Predefined Policy and Charging Control Rules for Subscriber-Aware Traffic Treatment on page 39](#)
- [Configuring Policy Control by RADIUS Servers on page 55](#)

## Understanding PCEF Profiles

A policy and charging enforcement function (PCEF) profile defines whether policy and charging control (PCC) rules for a subscriber are under static control, under dynamic control of the policy and charging rules function, or under activation/deactivation control of a RADIUS server by using the **static-policy-control**, **dynamic-policy-control**, or **aaa-policy-control** statement, respectively, in the PCEF profile configuration. The PCEF profile also identifies the predefined PCC rules and rulebases that the subscriber can use, and assigns a precedence value to each predefined rule. A subscriber is assigned a PCEF profile during the TDF subscriber session setup. See [“Understanding Selection of Policy-Control Properties for an IP-based TDF Subscriber” on page 76](#).

A PCEF profile with dynamic policy control requires a Diameter Gx profile, which provides network access information for the Diameter application.

A PCEF profile with RADIUS server control requires an AAA profile, which provides the policy control attributes for RADIUS servers.

**Related Documentation**

- [Understanding Junos Subscriber Aware Policy and Charging Enforcement Function \(PCEF\) on page 36](#)
- [Understanding Predefined Policy and Charging Control Rules for Subscriber-Aware Traffic Treatment on page 39](#)
- [Configuring a Policy and Charging Enforcement Function Profile for Dynamic Policies on page 65](#)

- [Configuring a Policy and Charging Enforcement Function Profile for Static Policies on page 67](#)
- [Configuring a Policy and Charging Enforcement Function Profile for Policies a RADIUS Server Controls on page 68](#)
- [Understanding Static Time-of-Day PCC Rule Activation and Deactivation on page 51](#)

## Understanding Network Elements

A network element is a load-balanced group of RADIUS servers providing policy management for TDF subscribers.

Network elements are specified in the AAA profile that is applied to a policy and charging enforcement function (PCEF) profile. A subscriber is assigned to a PCEF profile.

- [Load Balancing Within Network Elements on page 49](#)
- [Server Priority on page 49](#)
- [Dead Server Detection on page 49](#)
- [Maximum Pending Requests for a Network Element on page 49](#)

### Load Balancing Within Network Elements

The Junos Subscriber Aware PCEF distributes requests to RADIUS servers across the servers in the network element.

### Server Priority

Within a network element, a RADIUS server can be assigned a priority of 1 through 16, with 1 being the highest priority. You can have multiple servers with the same priority in a network element. All access requests are load balanced among the highest priority servers. If all the servers with the highest priority in the network element fail, then requests are load balanced among servers with the next highest priority level.

### Dead Server Detection

To determine whether a RADIUS server in a network element has failed, the PCEF keeps track of how often requests sent to a server time out and must be retransmitted. If the number of times that requests need to be retransmitted reaches a configured limit within a configured time interval, PCEF marks the server as **dead** and starts sending requests to the next available server in the network element with the same priority.

At the same time, the PCEF starts a timer for the RADIUS server. After this timer expires, the PCEF marks the dead server as alive again, and includes it in the rotation for sending RADIUS messages.

### Maximum Pending Requests for a Network Element

You can configure the maximum number of requests that can be queued to the network element. When the pending request queue is full, any additional requests are dropped.

You can also configure a high and a low watermark that are percentages of the maximum number of requests that can be queued. If the number of pending requests reaches this high watermark, a **flow control on** message is generated. When the number of pending requests then falls below the low watermark, a **flow control off** message is generated.

- Related Documentation**
- [Configuring RADIUS Network Elements on page 63](#)
  - [Understanding How a RADIUS Server Controls Policy and Charging Control Rules on page 45](#)

## Understanding AAA Profiles

---

An AAA profile is a collection of attributes to specify how the Junos Subscriber Aware PCEF interacts with RADIUS servers that control the activation and deactivation of policy and charging control (PCC) rules. An AAA profile is assigned to a subscriber's policy and charging enforcement function (PCEF) profile, which specifies the PCC rulebases for the subscriber.

- [Network Elements on page 50](#)
- [RADIUS Attributes That Carry Rulebase Names for Activation and Deactivation on page 50](#)

### Network Elements

In the AAA profile, you specify a network element (load-balanced RADIUS server group) to be used for authorization of policy control. If the RADIUS servers in a Network Element cannot initiate a change of authorization (CoA) request without an accounting record, then the AAA profile must specify the network element for accounting as well as for authorization, and the AAA profile must enable CoA accounting.

### RADIUS Attributes That Carry Rulebase Names for Activation and Deactivation

You can specify the RADIUS AVPs that carry the PCC rulebase names for activation or deactivation. By default, the PCC rulebase name for activations is carried in the ERX-Service-Activate Juniper vendor-specific attributes (VSA). By default, the PCC rulebase name for deactivations is carried in the ERX-Service-Deactivate Juniper VSA.

- Related Documentation**
- [Configuring an AAA Profile on page 64](#)
  - [Understanding How a RADIUS Server Controls Policy and Charging Control Rules on page 45](#)

## Understanding Static Time-of-Day PCC Rule Activation and Deactivation

---

With static time-of-day policy and charging control (PCC) rules activation and deactivation, you can specify a schedule for activating and deactivating PCC rules or rulebases within a static PCEF profile. The rule or rulebase activation and deactivation settings take effect for subscribers assigned to that static PCEF profile.

The activation and deactivation settings can consist of the time of day, the day, and the month of the year. The day can be expressed as a day of the week, as a numbered day of the month, or as the last day of the current month. If a day is not specified, then the rule activation and deactivation occurs daily at the specified times. If you configure a day of the month, you can also configure a month of the year.

If a day is not specified and the deactivation time of day setting is earlier than the activation time of day setting, then a rule is deactivated the day after it is activated.

If a time zone is configured on the router, the time-of-day settings apply to the configured time zone and are adjusted for transitions to and from daylight saving time.

You cannot use static time-of-day settings for dynamic PCC rules.

### Related Documentation

- [Configuration of Static Time-of-Day PCC Rule Activation and Deactivation Overview on page 68](#)
- [Configuring the NTP Server on page 69](#)
- [Configuring Static Time-of-Day PCC Rule Activation and Deactivation in a PCEF Profile on page 69](#)
- [Understanding Predefined Policy and Charging Control Rules for Subscriber-Aware Traffic Treatment on page 39](#)

## Understanding Usage Monitoring for TDF Subscribers

---

For TDF subscribers that are assigned to a dynamic policy and charging enforcement function (PCEF) profile, you can monitor the subscriber use during a session as a volume of traffic, an amount of time, or both, and send reports to the policy and charging rules function (PCRF) when a threshold is exceeded or when the PCRF requests a report. Data volume and the amount of time used can be tracked for individual or multiple data flows or applications that appear in specific policy and charging control (PCC) rules, or for the entire subscriber session.

This topic includes the following sections:

- [Tracked Resource Identification on page 52](#)
- [Threshold Configuration on page 52](#)
- [Messages and AVPs That Are Used on page 52](#)

## Tracked Resource Identification

Data usage for a subscriber session is tracked through an object called a monitoring key, which the PCRF configures. Traffic for a particular data flow, application, or combination of data flows and applications can be tracked as a data set by assigning a monitoring key to the PCC rules that identify those flows or applications. For predefined PCC rules, you specify the monitoring key with the PCC rule's action profile. For dynamic PCC rules, the PCRF specifies the monitoring key for a rule.

Data usage can also be tracked for the entire TDF subscriber session by configuring the monitoring key level as SESSION.

## Threshold Configuration

The PCRF specifies a threshold for reporting data usage when it configures a monitoring key. The threshold can be a combination of uplink volume, downlink volume, total volume, and time used. The MX Series router reports the usage information to the PCRF when this limit is exceeded, and resets the volume to zero.

## Messages and AVPs That Are Used

The PCRF must first request usage monitoring by sending the Event-Trigger AVP with the value USAGE\_REPORT. This request can be sent to the MX Series router in a CCA-I, CCA-U, or RAR message.

The PCRF configures a monitoring key by sending a Usage Monitoring Information (UMI) AVP that includes the following in a CCA-I, CCA-U, or RAR message to the MX Series router:

- Monitoring-key AVP, which is the identifier.
- Granted-Service-Unit AVP, which specifies the volume threshold, time threshold, or both.
- Usage-Monitoring-Level AVP, which indicates whether the monitoring key applies to the entire subscriber session or to particular PCC/ePCC rules.

The PCRF requests usage monitoring for traffic that matches a PCC rule's data flows or applications by sending the following in a CCA-I, CCA-U, or RAR message to the MX Series router:

- Charging-Rule-Definition AVP, which identifies the rule.
- UMI AVP that includes the Monitoring-key AVP, which identifies the monitoring key to which the rule is associated.

The MX Series router reports usage to the PCRF by sending a UMI AVP that includes the following in a CCR-U message:

- Monitoring-key AVP, which is the identifier.
- Used-Service-Unit AVP, which gives a combination of uplink volume, downlink volume, total volume, and time used.



The PCRF can request a usage report, regardless of whether the threshold is reached, by sending a UMI AVP that includes the following in a CCA-U or RAR message:

- Monitoring-key AVP, which is the identifier.
- Usage-Monitoring-Report AVP, which is set to the value `USAGE_MONITORING_REPORT_REQUIRED (0)`.

The PCRF requests that usage monitoring be disabled for a monitoring key by sending a UMI AVP that includes the following in a CCA-U or RAR message:

- Monitoring-key AVP, which is the identifier.
- Usage-Monitoring-Support, which is set to the value `USAGE_MONITORING_DISABLED (0)`.

**Related Documentation**

- [IP-Based Subscriber Setup Overview on page 72](#)
- [Configuring TDF Subscriber Usage Monitoring for Traffic That Matches Predefined PCC Rules on page 70](#)
- [Understanding How Subscriber-Aware Policy and Charging Control Rules Are Provisioned Dynamically by a PCRF on page 41](#)

## Configuring Dynamic Policy Control by PCRF

You can configure policy management that is dynamically controlled by the policy and charging rules function (PCRF), which can both provision policy and charging control (PCC) rules on the MX Series router and activate PCC rules that are predefined on the MX Series router.

To configure policy management that is dynamically controlled by a PCRF:

1. (Optional) Configure any flow identifiers to be used in PCC rules.  
See [“Configuring Service Data Flow Filters” on page 55](#).
2. (Optional) Configure any custom applications to be used in PCC rules.  
See [“Configuring Custom Application Signatures” on page 21](#).
3. (Optional) Configure the PCC action profiles to be used in PCC rules.  
See [“Configuring Policy and Charging Control Action Profiles” on page 57](#).
4. (Optional) Configure PCC rules.  
See [“Configuring Policy and Charging Control Rules” on page 59](#).
5. (Optional) Configure PCC rulebases.  
See [“Configuring a Policy and Charging Control Rulebase” on page 60](#).
6. Configure a Diameter Gx profile.  
See [“Configuring Diameter Profiles” on page 108](#).

7. Configure a dynamic PCEF profile.

See [“Configuring a Policy and Charging Enforcement Function Profile for Dynamic Policies”](#) on page 65

8. (Optional) Configure an NTP server if you want the PCRF to send activation, deactivation, or revalidation times.

See [“Configuring the NTP Server”](#) on page 69.

**Related  
Documentation**

- [Understanding Junos Subscriber Aware Policy and Charging Enforcement Function \(PCEF\) on page 36](#)
- [Understanding How Subscriber-Aware Policy and Charging Control Rules Are Provisioned Dynamically by a PCRF on page 41](#)

---

## Configuring Static Policy Control

---

You can configure static policy management that is controlled entirely by predefined policy and charging control (PCC) rules that you have configured on the MX Series router.

To configure static policy control:

1. Configure any flow identifiers to be used in PCC rules.

See [“Configuring Service Data Flow Filters”](#) on page 55.

2. Configure any custom applications to be used in PCC rules.

See [“Configuring Custom Application Signatures”](#) on page 21.

3. Configure the PCC action profiles to be used in PCC rules.

See [“Configuring Policy and Charging Control Action Profiles”](#) on page 57

4. Configure PCC rules.

See [“Configuring Policy and Charging Control Rules”](#) on page 59.

5. (Optional) Configure PCC rulebases.

See [“Configuring a Policy and Charging Control Rulebase”](#) on page 60.

6. Configure a policy and charging enforcement function (PCEF) profile for static policy control.

See [“Configuring a Policy and Charging Enforcement Function Profile for Static Policies”](#) on page 67

**Related  
Documentation**

- [Understanding Junos Subscriber Aware Policy and Charging Enforcement Function \(PCEF\) on page 36](#)
- [Understanding How Subscriber-Aware Policy and Charging Control Rules Are Provisioned Statically on page 44](#)

## Configuring Policy Control by RADIUS Servers

You can configure policy management that is controlled by RADIUS servers. A RADIUS server activates and deactivates policy and charging control (PCC) rules that have been configured on the MX Series router.

To configure policy management that is controlled by RADIUS servers:

1. Configure any flow identifiers to be used in PCC rules.  
See [“Configuring Service Data Flow Filters” on page 55](#).
2. Configure any custom applications to be used in PCC rules.  
See [“Configuring Custom Application Signatures” on page 21](#).
3. Configure the PCC action profiles to be used in PCC rules.  
See [“Configuring Policy and Charging Control Action Profiles” on page 57](#).
4. Configure PCC rules.  
See [“Configuring Policy and Charging Control Rules” on page 59](#).
5. Configure PCC rulebases.  
See [“Configuring a Policy and Charging Control Rulebase” on page 60](#).
6. Configure RADIUS servers.  
See [“Configuring RADIUS Servers” on page 61](#).
7. Configure RADIUS network elements.  
See [“Configuring RADIUS Network Elements” on page 63](#).
8. Configure an AAA profile.  
See [“Configuring an AAA Profile” on page 64](#).
9. Configure a policy and charging enforcement function (PCEF) profile for policy control by a RADIUS server.  
See [“Configuring a Policy and Charging Enforcement Function Profile for Policies a RADIUS Server Controls” on page 68](#).

### Related Documentation

- [Understanding Junos Subscriber Aware Policy and Charging Enforcement Function \(PCEF\) on page 36](#)
- [Understanding How a RADIUS Server Controls Policy and Charging Control Rules on page 45](#)

## Configuring Service Data Flow Filters

A service data flow (SDF) filter is specified as a matching condition in the **from** clause of a policy and charging control (PCC) rule. Each SDF filter can have one or more flows associated with it; each flow is a five-tuple match.



**NOTE:** If you configure an SDF filter without specifying a remote address, port, port range, or protocol, then the SDF filter matches IP packets that have any value configured for the corresponding attribute. If you configure an SDF filter, you must configure at least one of the following attributes: direction, local port or local port range, protocol, remote address, or remote port or remote port range.

To configure Layer 3 and Layer 4 SDF filters:

1. Specify a name for the flow identifier that you want to configure to detect IP packets for a service data flow.

```
[edit unified-edge pcef]
user@host# set flow-descriptions flow-identifier
```

2. Specify the flow direction for the SDF filter.

```
[edit unified-edge pcef flow-descriptions flow-identifier]
user@host# set direction (uplink | downlink | both)
```



**NOTE:** If you do not specify a flow direction, then the SDF filter is applied in both the uplink and downlink directions.

3. Specify a remote address (IPv4 or IPv6) for the SDF filter:



**NOTE:** You can specify an IPv4 subnet or an IPv6 subnet but not both.

- Specify an IPv4 subnet for the SDF filter.

```
[edit unified-edge pcef flow-descriptions flow-identifier]
user@host# set remote-address ipv4-address ipv4-address
```

- Specify an IPv6 subnet for the SDF filter.

```
[edit unified-edge pcef flow-descriptions flow-identifier]
user@host# set remote-address ipv6-address ipv6-address
```

4. Specify a protocol (using the standard protocol number) for the SDF filter.

```
[edit unified-edge pcef flow-descriptions flow-identifier]
user@host# set protocol number
```

5. Specify a local port or a list of port numbers for the SDF filter. To specify a list of port numbers (up to a maximum of three), enclose the port numbers in square brackets ([]).

```
edit unified-edge pcef flow-descriptions flow-identifier]
user@host# set local-ports number
```



**NOTE:** You can configure a local port or local port range but not both in the same SDF filter.

- Specify a local port range for the SDF filter.

```
[edit unified-edge pcef flow-descriptions flow-identifier]
user@host# set local-port-range low low-value high high-value
```

- Specify a remote port or list of remote ports for the SDF filter. To specify a list of port numbers (up to a maximum of three), enclose the port numbers in square brackets ([ ]).

```
[edit unified-edge pcef flow-descriptions flow-identifier]
user@host# set remote-ports number
```



**NOTE:** You can configure a remote port or remote port range but not both in the same SDF filter.

- Specify a remote port range for the SDF filter.

```
[edit unified-edge pcef flow-descriptions flow-identifier]
user@host# set remote-port-range low low-value high high-value
```

#### Related Documentation

- [Understanding Predefined Policy and Charging Control Rules for Subscriber-Aware Traffic Treatment on page 39](#)
- [Configuring Policy and Charging Control Rules on page 59](#)

## Configuring Policy and Charging Control Action Profiles

A Policy and Charging Control (PCC) action profile defines the treatment to be applied to specific service data flows or to packets associated with specific applications. A PCC action profile is specified in the **then** clause of a PCC rule.



**NOTE:** To make a change to a PCC action profile, you must be in maintenance mode. (See [“Changing PCEF Profiles, PCC Rules, PCC Rulebases, Diameter Profiles, Flow Descriptions, and PCC Action Profiles” on page 154](#)).

To configure PCC action profiles:

- Specify a name for the PCC action profile.

```
[edit unified-edge pcef]
user@host# edit pcc-action-profiles profile-name
```

- Configure the maximum bit-rate for uplink and downlink subscriber traffic.

```
[edit unified-edge pcef pcc-action-profiles profile-name]
user@host# set maximum-bit-rate uplink n downlink n
```

- Configure HTTP redirection with one of the following methods:

- Configure an IP address for HTTP redirection.

```
[edit unified-edge pcef pcc-action-profiles profile-name]
user@host# set steering-server ip-address
```

- Configure a URL for HTTP redirection.

```
[edit unified-edge pcef pcc-action-profiles profile-name redirect]
user@host# set url url-name
```



**NOTE:** HTTP redirection in a PCC action profile is restricted to a PCC rule that only includes applications or application-groups statements in the from statement, and these statements must identify HTTP-based applications.

4. Specify a routing instance to use for redirecting traffic to a third-party server for applying services.

```
[edit unified-edge pcef pcc-action-profiles profile-name redirect]
user@host# set routing-instance uplink uplink-vrf-name downlink downlink-vrf-name
```



**NOTE:** Do not use redirect routing-instance for a PCC action profile in a PCC rule that includes applications or application-groups statements in the from statement.

5. Specify the HCM profile that should be used for determining which HTTP header enrichment rules are applied.

```
[edit unified-edge pcef pcc-action-profiles profile-name]
user@host# set hcm-profile hcm-profile-name
```



**NOTE:** Using an HCM profile in a PCC action profile is restricted to a PCC rule that only includes applications, or application-groups statements in the from statement, and these statements must identify HTTP-based applications.

6. Specify the forwarding class to which packets should be assigned.

```
[edit unified-edge pcef pcc-action-profiles profile-name]
user@host# set forwarding-class class-name
```

7. Configure the gating status by enabling or disabling the forwarding of packets.

```
[edit unified-edge pcef pcc-action-profiles profile-name]
user@host# set gate-status (disable-both| downlink | (uplink | uplink-downlink))
```

#### Related Documentation

- [Understanding Predefined Policy and Charging Control Rules for Subscriber-Aware Traffic Treatment on page 39](#)
- [Configuring Policy and Charging Control Rules on page 59](#)
-

## Configuring Policy and Charging Control Rules

A Policy and Charging Control (PCC) rule defines the treatment to be applied to specific service data flows or to packets associated with specific applications.



**NOTE:** To make a change to a PCC rule, you must be in maintenance mode. (See “Changing PCEF Profiles, PCC Rules, PCC Rulebases, Diameter Profiles, Flow Descriptions, and PCC Action Profiles” on page 154).

Before you configure PCC rules, you must do the following:

- Configure the flow identifiers that the PCC rules reference.
- Configure the application groups and any custom applications that you want to reference in application-aware PCC rules.
- Configure the PCC action profiles that the PCC rules reference.



**NOTE:** When specifying application-aware PCC rules in a PCEF profile, you must also configure a default Layer 3 or Layer 4 wildcard PCC rule to ensure that the default charging characteristics are applied to unmatched subscriber traffic without dropping that traffic. For example, the default Layer 3 or Layer 4 wildcard PCC rule prevents traffic based on DNS queries from being dropped. In addition, the policy (PCEF profile) that includes application-aware PCC rules must also include a wildcard Layer 3 or Layer 4 PCC rule at a lower precedence.

To configure PCC rules:

1. Specify a name for the PCC rule.

```
[edit unified-edge pcef ]
user@host# edit pcc-rules pcc-rule-name1
```

2. In a **from** statement, specify a flow identifier to use Layer 3 or Layer 4 match conditions for filtering subscriber traffic.

```
[edit unified-edge pcef pcc-rules pcc-rule-name1]
user@host# set from flows flow-identifier1
```

3. Specify an application as a match condition for filtering subscriber traffic.

```
[edit unified-edge pcef pcc-rules pcc-rule-name1]
user@host# set from applications app-1
```

4. Specify multiple applications instead of specifying each application separately by specifying an application group as a match condition for filtering subscriber traffic.

```
[edit unified-edge pcef pcc-rules pcc-rule-name1]
user@host# set from application-groups app-group-name-1
```

5. Specify the PCC rules action profile that defines the treatment to be applied to specific service data flows or to packets associated with specific applications.

```
[edit unified-edge pcef pcc-rules pcc-rule-name]  
user@host# set then pcc-action-profile action-profile-1
```

---



**NOTE:** PCC rules that use HTTP redirection or HCM profiles in the PCC action profile should only include **applications** or **application-groups** statements in the **from** statement, and these statements must identify HTTP-based applications.

PCC rules that use **redirect routing-instance** in the PCC action profile should only include **flows** statements in the **from** statement.

---

**Related  
Documentation**

- [Understanding Predefined Policy and Charging Control Rules for Subscriber-Aware Traffic Treatment on page 39](#)
- [Configuring Policy and Charging Control Action Profiles on page 57](#)
- [Configuring Service Data Flow Filters on page 55](#)
- 

---

## Configuring a Policy and Charging Control Rulebase

---

A policy and charging control (PCC) rulebase contains a set of PCC rules. Each rule specified in the PCC rulebase is assigned a precedence to designate the priority in which PCC rules are evaluated for selection in a policy and charging enforcement function (PCEF) profile.

---



**NOTE:** To make a change to a PCC rulebase, you must be in maintenance mode. (See [“Changing PCEF Profiles, PCC Rules, PCC Rulebases, Diameter Profiles, Flow Descriptions, and PCC Action Profiles” on page 154](#)).

---

Before you configure a PCC rulebase, you must do the following:

- Configure service data flow filters.
- Configure PCC action profiles.
- Configure PCC rules.

To configure a PCC rulebase:

1. Specify a name for the rulebase.

```
[edit unified-edge pcef ]  
user@host# edit pcc-rulebases rulebase-name
```

2. Specify the PCC rules that the rulebase references and a precedence value (1 through 65,535) for each rule.



```
[edit unified-edge pcef pcc-rulebases rulebase-name]
user@host# set pcc-rule rule-name precedence number
user@host# set pcc-rule rule-name precedence number
user@host# set pcc-rule rule-name precedence number
```

**NOTE:**

- The same rule can be configured in different rulebases and can have a different precedence.
- The precedence assigned must be unique among the configured PCC rules.
- A lower precedence value indicates a higher precedence. For example, if a PCC rulebase has two PCC rules with precedence 5 and 10 respectively, the PCC rule with precedence 5 is evaluated first.

**Related Documentation**

- [Configuring Policy and Charging Control Rules on page 59](#)
- [Understanding Predefined Policy and Charging Control Rules for Subscriber-Aware Traffic Treatment on page 39](#)
- [Understanding Junos Subscriber Aware Policy and Charging Enforcement Function \(PCEF\) on page 36](#)

## Configuring RADIUS Servers

You must configure RADIUS servers before you can configure a RADIUS network element. A network element is a load-balanced group of RADIUS servers providing policy management for TDF subscribers.

To configure a RADIUS server:

1. Configure a name for the RADIUS server.

```
[edit access radius]
user@host# set servers name
```

2. Specify the IP address of the RADIUS server.

```
[edit access radius servers name]
user@host# set address server-address
```

3. Configure an interface and IPv4 address to specify the source for RADIUS requests. The MX Series router sends RADIUS requests to the RADIUS server using this source address.

```
[edit access radius servers name]
user@host# set source-interface interface [ipv4-address address]
```

4. Configure a shared secret (password) to be used by the MX Series router and the RADIUS server.

```
[edit access radius servers name]
user@host# set secret password
```

5. Configure the port number to which the RADIUS requests are sent.

```
[edit access radius servers name]  
user@host# set port port-number
```

6. Specify the RADIUS server port number to which the MX Series router sends RADIUS accounting-start and accounting-stop requests. RADIUS accounting-start and accounting-stop requests are used when the RADIUS server is not able to initiate a change of authorization (CoA) request without an accounting record.

```
[edit access radius servers name]  
user@host# set accounting-port port-number
```

7. Configure the secret password to be used when sending accounting-start requests to the RADIUS server if the accounting secret password is different from the authentication secret password. RADIUS accounting-start requests are used when the RADIUS server is not able to initiate a CoA request without an accounting record.

```
[edit access radius servers name]  
user@host# set accounting-secret password
```

8. Configure the number of attempts to contact the RADIUS server that the MX Series router is allowed to make when it does not receive a response to its initial request. You can specify from 1 through 10 retries. The default is 3.

```
[edit access radius servers name]  
user@host# set retry attempts
```

9. Configure the amount of time that the MX Series router waits to receive a response from a RADIUS server before retrying a request. By default, the MX Series router waits 3 seconds. You can configure the timeout to be from 1 through 90 seconds.

```
[edit access radius servers name]  
user@host# set timeout seconds
```

10. Allow dynamic requests from the RADIUS server so that CoA requests can be received.

```
[edit access radius servers name]  
user@host# set allow-dynamic-requests
```

11. Configure the secret password to be used for CoA requests from the RADIUS server.

```
[edit access radius servers name]  
user@host# set dynamic-requests-secret password
```

12. Configure a limit to the number of request retries within a specified time interval that the MX Series router can send to the RADIUS server. If the number of retries reaches this limit, the RADIUS server is marked as dead, and the MX Series router begins to send requests to other RADIUS servers in the network element.

```
[edit access radius servers name]  
user@host# set dead-criteria-retries retry-number interval seconds
```

13. Configure the amount of time that must pass after a RADIUS server is first marked dead until it is marked as alive by the MX Series router. When the MX Series router marks the RADIUS server as alive, it can again send requests to the RADIUS server.

```
[edit access radius servers name]  
user@host# set revert-interval seconds
```

- Related Documentation**
- [Understanding Network Elements on page 49](#)
  - [Understanding How a RADIUS Server Controls Policy and Charging Control Rules on page 45](#)

## Configuring RADIUS Network Elements

A network element is a load-balanced group of RADIUS servers providing policy management for TDF subscribers.

Before you configure a network element, you must do the following:

- Configure the RADIUS servers that are to be part of the network element.

To configure a network element:

1. Specify a name for the network element.

```
[edit access radius]
user@host# set network-elements name
```

2. Specify the RADIUS servers that make up the network element.

```
[edit access radius network-elements name]
user@host# set server name
```

3. Assign each server in the network element a priority from 1 through 16 (1 is the highest priority). You can have multiple servers with the same priority in a network element. All access requests are load balanced among the highest priority servers. If all the servers with the highest priority in the network element fail, then requests are load balanced among servers with the next highest priority level.

```
[edit access radius network-elements name server name]
user@host# set priority priority
```

4. Configure the maximum number of requests that can be queued to the network element. When the pending-request queue is full, any additional requests are dropped.

```
[edit access radius network-elements name]
user@host# set maximum-pending-reqs-limit number
```

5. Configure the pending-request queue high watermark for the network element. This is a percentage of the maximum number of requests that can be queued to the network element, which is configured in the **maximum-pending-reqs-limit *number*** statement. When the queue size reaches the high watermark, a **flow control on** message is generated.

```
[edit access radius network-elements name]
user@host# set pending-queue-watermark watermark
```

6. Configure the pending-request queue low watermark for the network element. This is a percentage of the maximum size of the pending-request queue, which is configured in the **maximum-pending-reqs-limit *watermark*** statement. When the number of pending requests drops below this low watermark value after having exceeded the high watermark, a **flow control off** message is generated.

```
[edit access radius network-elements name]  
user@host# set pending-queue-watermark-abate abate-watermark
```

**Related  
Documentation**

- [Understanding How a RADIUS Server Controls Policy and Charging Control Rules on page 45](#)
- [Understanding Network Elements on page 49](#)
- [Configuring RADIUS Servers on page 61](#)

## Configuring an AAA Profile

---

An AAA profile is a collection of attributes to specify how the MX Series router interacts with RADIUS servers that control the activation and deactivation of policy and charging control (PCC) rules.

Before you configure an AAA profile, you must do the following:

- Configure the network elements that are to be included in the AAA profile.

To configure an AAA profile:

1. Configure a name for the AAA profile.

```
[edit unified-edge aaa]  
user@host# set profiles aaa-profile-name
```

2. Specify the network element providing policy management for TDF subscribers.

```
[edit unified-edge aaa profiles aaa-profile-name radius authentication]  
user@host# set network-element network-element-name
```

3. If the RADIUS servers in the network element providing policy management for TDF subscribers cannot initiate a change of authorization (CoA) request without an accounting record, specify that the network element is used for accounting.

```
[edit unified-edge aaa profiles aaa-profile-name radius accounting]  
user@host# set network-element network-element-name
```

4. If the RADIUS servers in the network element providing policy management for TDF subscribers cannot initiate a CoA request without an accounting record, enable the initiation of a RADIUS accounting start from the MX Series router to the RADIUS servers.

```
[edit unified-edge aaa profiles aaa-profile-name radius policy]  
user@host# set coa-accounting enable
```

5. Configure the RADIUS attribute that you want to carry the PCC rulebase name for rulebase activations from the RADIUS policy server to the MX Series router. By default, the rulebase name is carried in the ERX-Service-Activate Juniper vendor-specific attribute (VSA).

- a. Specify the numeric value for the RADIUS AVP.

```
[edit unified-edge aaa profiles aaa-profile-name radius policy activation-attribute]  
user@host# set code numeric-code
```

- b. If the RADIUS AVP is vendor-specific, specify the vendor identification.

```
[edit unified-edge aaa profiles aaa-profile-name radius policy activation-attribute]
user@host# set vendor-id vendor-id
```

- 6. Configure the RADIUS attribute that you want to carry the PCC rulebase name for rulebase deactivations from the RADIUS policy server to the MX Series router. By default, the rulebase name is carried in the ERX-Service-Deactivate Juniper VSA.

- a. Specify the numeric value for the RADIUS AVP.

```
[edit unified-edge aaa profiles aaa-profile-name radius policy deactivation-attribute]
user@host# set code numeric-code
```

- b. If the RADIUS AVP is vendor-specific, specify the vendor identification.

```
[edit unified-edge aaa profiles aaa-profile-name radius policy deactivation-attribute]
user@host# set vendor-id vendor-id
```

#### Related Documentation

- [Understanding How a RADIUS Server Controls Policy and Charging Control Rules on page 45](#)
- [Understanding AAA Profiles on page 50](#)
- [Configuring RADIUS Network Elements on page 63](#)

## Configuring a Policy and Charging Enforcement Function Profile for Dynamic Policies

When a policy and charging enforcement function (PCEF) profile is configured with dynamic policy control, the policy and charging rules function (PCRF) can both provision policy and charging control (PCC) rules and activate PCC rules that are predefined on the Junos Subscriber Aware PCEF.

Before you configure a PCEF profile for dynamic policies, you must do the following:

- Configure a Diameter Gx profile.
- (Optional) Configure service data flow (SDF) filters.
- (Optional) Configure a PCC action profile.
- (Optional) Configure PCC rules, PCC rulebases, or both.



**NOTE:** You can add PCC rules or PCC rulebases to a dynamic PCEF profile without being in maintenance mode. To make other changes to a dynamic PCEF profile, you must be in maintenance mode.



**NOTE:** When a PCEF profile includes application-aware PCC rules, you must also include a default Layer 3 or Layer 4 wildcard PCC rule to ensure that the default charging characteristics are applied to unmatched subscriber traffic without dropping that traffic. For example, the default Layer 3 or Layer 4 wildcard PCC rule prevents traffic based on DNS queries from being dropped. In addition, the PCEF profile that includes application-aware PCC rules must also include a wildcard Layer 3 or Layer 4 PCC rule at a lower precedence.

To configure a PCEF profile for dynamic policies:

1. Specify a name for the PCEF profile.

```
[edit unified-edge pcef]
user@host# edit profiles profile-name
```

2. Specify one or more PCC rules and a precedence for each rule for dynamic policy control. A lower precedence value indicates a higher precedence.

```
[edit unified-edge pcef profiles profile-name]
user@host# set dynamic-policy-control pcc-rules rule-name precedence number
```



**NOTE:** If the profile includes application-aware PCC rules, you must also include a wildcard Layer 3 or Layer 4 PCC rule at a lower precedence.

3. Specify one or more PCC rulebases for dynamic policy control.

```
[edit unified-edge pcef profiles profile-name]
user@host# set dynamic-policy-control pcc-rulebases rulebase-name
```



**NOTE:** Make sure that the PCC rules and PCC rulebases configured in a PCEF profile do not overlap.

4. Specify a Diameter Gx profile.

```
[edit unified-edge pcef profiles profile-name dynamic-policy-control]
user@host# set diameter-profile gx-profile-name
```

#### Related Documentation

- [Understanding Predefined Policy and Charging Control Rules for Subscriber-Aware Traffic Treatment on page 39](#)
- [Understanding Junos Subscriber Aware Policy and Charging Enforcement Function \(PCEF\) on page 36](#)
- [Configuring Policy and Charging Control Rules on page 59](#)
- [Configuring a Policy and Charging Control Rulebase on page 60](#)

## Configuring a Policy and Charging Enforcement Function Profile for Static Policies

A policy and charging enforcement function (PCEF) profile configured for static policy control specifies that policy and charging control (PCC) rules are provisioned by the Junos Subscriber Aware PCEF with no interaction from the policy and charging rules function (PCRF).



**NOTE:** To make a change to a static PCEF profile, you must be in maintenance mode. (See “Changing PCEF Profiles, PCC Rules, PCC Rulebases, Diameter Profiles, Flow Descriptions, and PCC Action Profiles” on page 154).

Before you configure a PCEF profile for static policies, you must do the following:

- Configure service data flow filters for PCC rules.
- Configure PCC action profiles for PCC rules.
- Configure PCC rules.
- (Optional) Configure PCC rulebases.

To configure a PCEF profile for static policies:

1. Specify a name for the PCEF profile.

```
[edit unified-edge pcef]
user@host# edit profiles profile-name
```

2. Specify one or more PCC rules and a precedence for each rule for static policy control. A lower precedence value indicates a higher precedence.

```
[edit unified-edge pcef profiles profile-name]
user@host# set static-policy-control pcc-rules rule-name precedence number
```

3. Specify one or more PCC rule bases for static policy control.

```
[edit unified-edge pcef profiles profile-name]
user@host# set static-policy-control pcc-rulebases rulebase-name
```

### Related Documentation

- [Understanding Predefined Policy and Charging Control Rules for Subscriber-Aware Traffic Treatment on page 39](#)
- [Understanding Junos Subscriber Aware Policy and Charging Enforcement Function \(PCEF\) on page 36](#)
- [Configuring Policy and Charging Control Rules on page 59](#)
- [Configuring a Policy and Charging Control Rulebase on page 60](#)
- [Understanding Static Time-of-Day PCC Rule Activation and Deactivation on page 51](#)

## Configuring a Policy and Charging Enforcement Function Profile for Policies a RADIUS Server Controls

---

A policy and charging enforcement function (PCEF) profile configured for policy control by a RADIUS server specifies that the RADIUS server activates and deactivates policy and charging control (PCC) rulebases that you have predefined on the MX Series router.

Before you configure a PCEF profile for policies controlled by a RADIUS server, you must do the following:

- Configure PCC rulebases.
- Configure an AAA profile.

To configure a PCEF profile for policies controlled by a RADIUS server:

1. Specify a name for the PCEF profile.

```
[edit unified-edge pcef]
user@host# edit profiles profile-name
```

2. Specify one or more PCC rule bases for policy control by a RADIUS server.

```
[edit unified-edge pcef profiles profile-name]
user@host# set aaa-policy-control pcc-rulebases rulebase-name
```

3. Specify the AAA profile that identifies the RADIUS server policy control parameters.

```
[edit unified-edge pcef profiles profile-name]
user@host# set aaa-policy-control aaa-profile aaa-profile-name
```

4. Configure the user password for subscribers assigned to this PCEF profile.

```
[edit unified-edge pcef profiles profile-name]
user@host# set aaa-policy-control user-password password
```

### Related Documentation

- [Understanding Predefined Policy and Charging Control Rules for Subscriber-Aware Traffic Treatment on page 39](#)
- [Understanding Junos Subscriber Aware Policy and Charging Enforcement Function \(PCEF\) on page 36](#)
- [Configuring Policy and Charging Control Rules on page 59](#)
- [Configuring a Policy and Charging Control Rulebase on page 60](#)
- [Configuring an AAA Profile on page 64](#)

## Configuration of Static Time-of-Day PCC Rule Activation and Deactivation Overview

---

You configure static time-of-day PCC rule activation and deactivation to specify when a rule or rulebase within a static PCEF profile is active.

To configure static time-of-day PCC rules activation and deactivation:

1. Configure an NTP server.



See [“Configuring the NTP Server” on page 69](#).

2. Configure the activation and deactivation settings and apply them to a rule or rulebase.

See [“Configuring Static Time-of-Day PCC Rule Activation and Deactivation in a PCEF Profile” on page 69](#)

**Related  
Documentation**

- [Understanding Static Time-of-Day PCC Rule Activation and Deactivation on page 51](#)

## Configuring the NTP Server

Before you use the static or dynamic time-of-day functionality for PCC rules, you must configure an NTP server.

To configure the NTP server:

1. Specify the IP address of the NTP server.

```
[edit system]
user@host# set ntp server ip-address
```

2. Enable the NTP process on the router.

```
[edit system]
user@host# set processes ntp enable
```

**Related  
Documentation**

- [Configuring Static Time-of-Day PCC Rule Activation and Deactivation in a PCEF Profile on page 69](#)
- [Understanding Static Time-of-Day PCC Rule Activation and Deactivation on page 51](#)

## Configuring Static Time-of-Day PCC Rule Activation and Deactivation in a PCEF Profile

You configure static time-of-day PCC rule activation and deactivation to specify when to activate or deactivate a rule or rulebase within a static PCEF profile.

Before you configure static time-of-day PCC rule activation and deactivation, configure the NTP server.

To configure static time-of-day PCC rule or rulebase activation and deactivation within a PCEF profile:

1. Specify a name for a time-of-day profile.

```
[edit unified-edge pcef]
user@host# set pcc-time-of-day-profiles profile-name
```

2. Specify the activation time in the time-of-day profile.

```
[edit unified-edge pcef pcc-time-of-day-profiles profile-name]
user@host# set rule-activation-time <day-of-week | day-of-month month> <hour:min>
```

You can specify the time of day, the day, and the month of the year. The day can be expressed as the day of the month (**DAY1** through **DAY31** or **Last-day-of-month**) or

the day of the week (for example, **MONDAY**). If you specify the day of the month, you can also specify the month of the year. If a time zone is configured on the router, the time-of-day settings apply to the configured time zone.

3. Specify the deactivation time in the time-of-day profile. Use the same combination of options that you used in Step 2.

```
[edit unified-edge pcef pcc-time-of-day-profiles profile-name]  
user@host# set rule-deactivation-time <day-of-week | day-of-month month>  
                <hour:min>
```

If a day is not specified and the deactivation time of day setting is earlier than the activation time of day setting, then a rule is deactivated the day after it is activated.

4. Within a static PCEF profile, apply the time-of-day profile to individual rules or rulebases.

```
[edit unified-edge pcef profiles profile-name static-policy-control]  
user@host# set pcc-rules rule-name precedence number time-of-day-profile  
                profile-name  
user@host# set pcc-rulebases rulebase-name time-of-day-profile profile-name
```

Those rules or rulebases use the activation and deactivation settings for subscribers assigned to the PCEF profile.

#### Related Documentation

- [Understanding Static Time-of-Day PCC Rule Activation and Deactivation on page 51](#)
- [Configuring the NTP Server on page 69](#)
- [Understanding PCEF Profiles on page 48](#)

---

## Configuring TDF Subscriber Usage Monitoring for Traffic That Matches Predefined PCC Rules

---

You can configure usage monitoring of TDF subscriber traffic that matches particular data flows or applications that are identified in a predefined PCC rule by identifying the appropriate monitoring key in the **pcc-action-profile** of the PCC rule. This monitoring key controls usage reporting for all the predefined PCC rules that use this **pcc-action-profile**.

To configure usage monitoring for a predefined PCC rule:

- For the **pcc-action-profile** that is used in the predefined PCC rule, specify the monitoring key that controls reporting:

```
[edit unified-edge pcef pcc-action-profiles profile-name]  
user@host# set monitoring-key key_string
```

#### Related Documentation

- [Understanding Usage Monitoring for TDF Subscribers on page 51](#)
- [Configuring Policy and Charging Control Action Profiles on page 57](#)

## CHAPTER 6

# Configuring TDF Subscribers

- [IP-Based and IFL-Based TDF Subscribers Overview on page 72](#)
- [IP-Based Subscriber Setup Overview on page 72](#)
- [Understanding the Definition of a Set of IP-Based Subscriber Properties with a TDF Domain on page 73](#)
- [Understanding Source IP Filtering with Address Pools in TDF Domains for IP-Based Subscribers on page 74](#)
- [Understanding Selection of Properties for an IP-Based TDF Subscriber on page 74](#)
- [Understanding Selection of Policy-Control Properties for an IP-based TDF Subscriber on page 76](#)
- [Snooping RADIUS Accounting Requests for IP-Based Subscribers Overview on page 78](#)
- [Understanding IFL-Based Subscriber Setup on page 78](#)
- [Understanding the Definition of a Set of IFL-Based Subscriber Properties with a TDF Domain on page 79](#)
- [Configuring IP-Based TDF Subscriber Setup When MX Series Router Is a RADIUS Server on page 80](#)
- [Configuring IP-Based TDF Subscriber Setup When Accounting Requests Are Snooped on page 81](#)
- [Configuring Address Pools for Source-IP Filtering of IP-Based Subscribers on page 82](#)
- [Configuring a TDF Domain for a Set of Subscribers on page 83](#)
- [Configuring RADIUS Clients That Send Accounting Requests for IP-Based Subscribers on page 87](#)
- [Configuring TDF Domain Selection and PCEF Profile Selection on page 88](#)
- [Configuring Snooping of RADIUS Accounting Requests for IP-Based Subscribers on page 93](#)
- [Configuring IFL-Based TDF Subscriber Setup on page 96](#)
- [Configuring IFL-Based TDF Subscribers and Properties with a TDF Domain on page 96](#)
- [Configuring a TDF Logical Interface on page 99](#)
- [Configuring TDF Interface to Access Interface Associations in VRFs on page 99](#)

## IP-Based and IFL-Based TDF Subscribers Overview

---

Junos Subscriber Aware implements the Third-Generation Partnership Project (3GPP) traffic detection function (TDF), enabling subscriber-aware policy enforcement and traffic steering that is application-aware. Before a user's data traffic can undergo TDF processing, a TDF subscriber session must be set up.

You can configure two types of TDF subscribers:

- [IP-Based Subscribers on page 72](#)
- [IFL-Based Subscribers on page 72](#)

### IP-Based Subscribers

IP-based subscriber sessions are initiated when Junos Subscriber Aware processes a RADIUS accounting start request for a potential subscriber from a gateway GPRS support node (GGSN), Packet Data Network Gateway (PGW), or broadband network gateway (BNG). An IP-based subscriber session is for one unique user IP address.

### IFL-Based Subscribers

IFL-based subscriber sessions are initiated when you configure the TDF subscriber and assign it a set of interfaces. All traffic that the MX Series router receives on those interfaces shares the same IFL-based subscriber session.

#### Related Documentation

- [IP-Based Subscriber Setup Overview on page 72](#)
- [Understanding IFL-Based Subscriber Setup on page 78](#)

## IP-Based Subscriber Setup Overview

---

The MX Series router initiates an IP-based subscriber session when it receives a RADIUS accounting request from a gateway GPRS support node (GGSN), Packet Data Network Gateway (PGW), or broadband network gateway (BNG). An individual subscriber session is created for each unique source IP address.

The MX Series router can receive a RADIUS accounting request in two ways:

- When the MX Series router is identified as a RADIUS server for the GGSN, PGW, or BNG, you configure the GGSN, PGW, or BNG as a RADIUS client of the MX Series router. The RADIUS client sends the accounting request to a designated interface and IP address on the MX Series router, which sends it to the subscriber processing module.
- When the GGSN, PGW, or BNG does not treat the MX Series router as a RADIUS server, you configure a filter called a *snoop segment*. Junos OS examines RADIUS accounting requests that pass through the MX Series router to determine whether they match the filter, which is known as *snooping*. When an accounting request matches the filter, Junos OS copies the request and sends it to the subscriber processing module.

You specify how an IP-based subscriber session is created and how a subscriber's traffic is processed by configuring TDF domains and PCEF profiles, and configuring a selection

process for applying them to subscribers. The selection process identifies the attribute-value pair (AVP) values in the RADIUS accounting start request that must be matched to select a particular TDF domain or PCEF profile.

**Related  
Documentation**

- [IP-Based and IFL-Based TDF Subscribers Overview on page 72](#)
- [Understanding the Definition of a Set of IP-Based Subscriber Properties with a TDF Domain on page 73](#)
- [Understanding Selection of Properties for an IP-Based TDF Subscriber on page 74](#)
- [Understanding Selection of Policy-Control Properties for an IP-based TDF Subscriber on page 76](#)
- [Snooping RADIUS Accounting Requests for IP-Based Subscribers Overview on page 78](#)

## Understanding the Definition of a Set of IP-Based Subscriber Properties with a TDF Domain

---

A traffic detection function (TDF) domain identifies a set of properties for creating a TDF IP-based subscriber session and specifying how TDF subscriber traffic is processed. You can create several TDF domains if you have multiple categories of subscribers. You configure a selection process to assign IP-based subscribers to a TDF domain. Multiple subscribers can be assigned to the same TDF domain.

IP-based TDF domains include the following information:

- An IP-based type of subscriber.
- The TDF logical interface (mif) that handles the subscriber traffic. A TDF interface is distinct from other types of interfaces and is used to associate a TDF domain's subscribers with an access interface in a virtual routing and forwarding table (VRF). The TDF logical interface also identifies the TDF service set that is applied to the traffic.
- (Optional) The PCEF profile that must be applied to the TDF subscriber. The PCEF profile specifies how to apply policy and charging rules to the TDF subscriber traffic. If the TDF domain does not specify a PCEF profile, you must configure a PCEF profile selection process in addition to the TDF domain selection process.
- Source IP addresses for uplink traffic and destination IP addresses for downlink traffic that you do *not* want to undergo TDF processing.
- Idle timeout and maximum number of subscribers for the TDF domain.
- Source IP addresses for users who can become TDF subscribers, using address pools.
- (Not applicable to snooped messages) The enabling or disabling of an immediate RADIUS response message from the MX Series router to the accounting start message received from a gateway GPRS support node (GGSN), Packet Data Network Gateway (PGW), or broadband network gateway (BNG) RADIUS client.
- The method for constructing the Subscription-Id for the Diameter credit control request (CCR) message that is sent from the TDF to the PCRF for a TDF subscriber.

- The local policy (drop/forward packets, maximum bit rate, burst size) to apply to the subscriber packets entering the access interface of the TDF domain if a TDF subscriber session does not exist.
- One or more interfaces that face the access network and can carry traffic for the TDF subscriber.

**Related  
Documentation**

- [Configuring a TDF Domain for a Set of Subscribers on page 83](#)
- [IP-Based Subscriber Setup Overview on page 72](#)
- [Understanding Selection of Properties for an IP-Based TDF Subscriber on page 74](#)
- [Understanding Selection of Policy-Control Properties for an IP-based TDF Subscriber on page 76](#)

---

## Understanding Source IP Filtering with Address Pools in TDF Domains for IP-Based Subscribers

---

The TDF domain that is assigned to an IP-based subscriber can identify a set of source IP addresses of packets that need to undergo TDF processing. These sets of IP addresses are configured using address pools. Address pools can then be added to a TDF domain.

Address pools contain a set of IP addresses specified by network prefixes. You can configure more than one set of addresses in an address pool. You can configure address pools to contain IPv4 addresses or IPv6 addresses, but not both.

You can configure an address pool as a default pool, and a TDF domain uses the default address pool when an address pool is not explicitly specified for the TDF domain.

**Related  
Documentation**

- [Configuring Address Pools for Source-IP Filtering of IP-Based Subscribers on page 82](#)

---

## Understanding Selection of Properties for an IP-Based TDF Subscriber

---

When the MX Series router receives a RADIUS accounting start request from the access network's gateway GPRS support node (GGSN), Packet Data Network Gateway (PGW), or broadband network gateway (BNG) for an IP-based subscriber, it needs to select the properties to apply to a subscriber by selecting a traffic detection function (TDF) domain before setting up a TDF subscriber session. The domain-selection configuration identifies the values that various AVPs (such as the 3GPP IMSI or the IPv4 address) in the RADIUS request must match to select a particular TDF domain. For RADIUS requests that were snooped, the domain-selection configuration can identify the snoop segment that matched the request.

The domain-selection configuration includes one or more **term** statements, each of which includes **from** statements that must all be matched, and a **then** statement that identifies the name of the TDF domain. When a term matches, further terms are not evaluated if a PCEF profile is specified in either the selected TDF domain or in the **then** statement. If a PCEF profile is not specified in either the selected TDF domain or in the **then** statement, further terms are evaluated to find a PCEF profile for the subscriber.

If no TDF domain is selected, then the TDF subscriber session is not set up.

Before you can configure the TDF domain selection, you must configure a TDF gateway, the TDF domains, and the RADIUS client.

The match conditions for TDF domain selection include:

- (Not applicable to snooped messages) The RADIUS client (GGSN, PGW, or BNG) that is sending the accounting start request
- Values for called-station-id, calling-station-id, class, framed-ip-address, framed-ipv6-prefix, 3gpp-imsi, nas-ip-address, or user-name AVPs
- Values for other AVPs you identify

Figure 11 on page 75 shows an overview of the IP-based subscriber setup process.

**Figure 11: IP-Based Subscriber Setup Process**

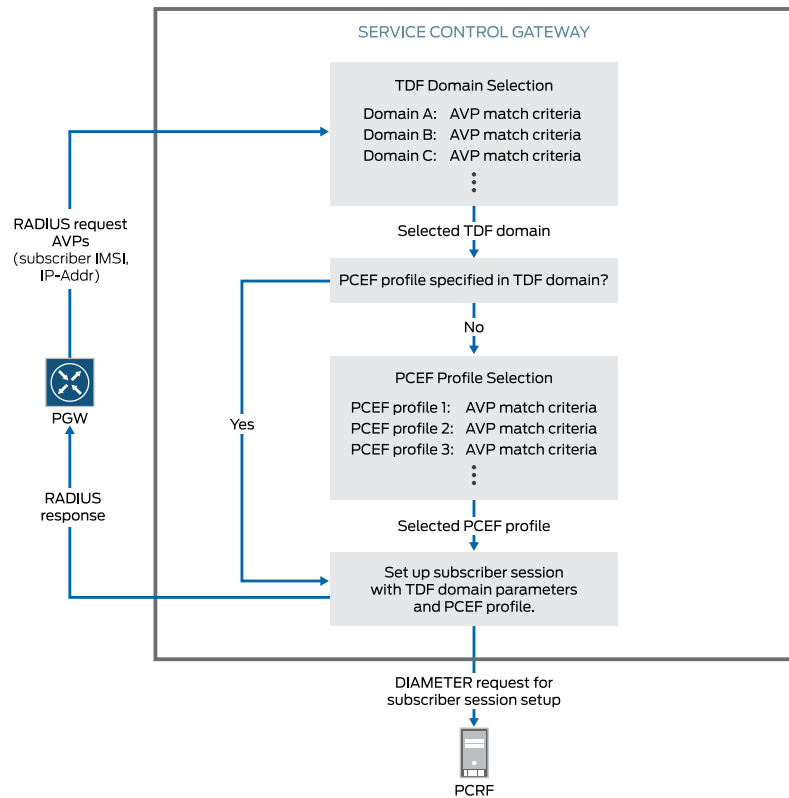

**Related Documentation**

- [Understanding the Definition of a Set of IP-Based Subscriber Properties with a TDF Domain on page 73](#)
- [IP-Based and IFL-Based TDF Subscribers Overview on page 72](#)
- [IP-Based Subscriber Setup Overview on page 72](#)
- [Understanding Selection of Policy-Control Properties for an IP-based TDF Subscriber on page 76](#)

- [Configuring TDF Domain Selection and PCEF Profile Selection on page 88](#)

## Understanding Selection of Policy-Control Properties for an IP-based TDF Subscriber

As part of the traffic detection function (TDF) subscriber session creation, the subscriber is assigned a policy and charging enforcement function (PCEF) profile, which specifies how policy and charging control (PCC) rules are defined on the TDF.

If every IP-based subscriber assigned to a TDF domain can share the same PCEF profile, then the PCEF profile can be specified within the TDF domain, under the **[edit unified-edge gateways tdf gateway-name domains]** hierarchy level. (For IFL-based subscribers, the PCEF profile *must* be specified within the TDF domain.)

If all of the IP-based subscribers assigned to the same TDF domain cannot share the same PCEF profile, the TDF domain does not specify a PCEF profile, and the PCEF profile selection must be configured under the **[edit unified-edge gateways tdf gateway-name domain-selection term]** hierarchy level. The **domain-selection term** consists of a **from** and a **then** statement.

The **from** statement identifies the match conditions for the subscriber. This includes the RADIUS client (GGSN, PGW, or BNG) that is sending the accounting start request for the subscriber and the values for particular AVPs in the message.

The **then** statement identifies the PCEF profile to assign to the subscriber. The **then** statement can also include the name of the TDF domain to assign to the subscriber. If the **then** statement only includes the PCEF profile, then another **domain-selection term** must assign a TDF domain to the subscriber.

When both a PCEF profile and a TDF domain are assigned to a subscriber in a **domain-selection term** statement, that PCEF profile is used even if the TDF domain specifies another PCEF profile.

Example: The TDF domain **domain1** specifies a PCEF profile. The **domain-selection term** does not need to specify a PCEF profile.

```
[edit unified-edge gateways tdf tdf1]
domain-selection {
  term 1 {
    from {
      client {
        client1;
      }
      user-name matches carrierA
    }
    then {
      domain domain1;
    }
  }
}
```



Example: The TDF domain **domain2** does not specify a PCEF profile. A **domain-selection term** must specify a PCEF profile. In this example, the PCEF profile is specified in the same term as the TDF domain.

```
[edit unified-edge gateways tdf tdf1]
domain-selection {
  term 1 {
    from {
      framed-ip-address equals 192.0.2.1/32
    }
    then {
      domain domain2;
      pcef-profile pcef3;
    }
  }
}
```

Example: The TDF domain **domain2** does not specify a PCEF profile. A **domain-selection term** must specify a PCEF profile. In this example, only the first term selects the TDF domain, so other terms must be added to select the PCEF profile.

```
[edit unified-edge gateways tdf tdf1]
domain-selection {
  term 1 {
    from {
      client {
        client2;
      }
      user-name matches carrierB
    }
    then {
      domain domain2;
    }
  }
  term 2 {
    from {
      framed-ip-address equals 192.0.2.1/32
    }
    then {
      pcef-profile pcef3;
    }
  }
  term 3 {
    from {
      framed-ip-address equals 198.51.100.2/32
    }
    then {
      pcef-profile pcef4;
    }
  }
}
```

**Related  
Documentation**

- [IP-Based and IFL-Based TDF Subscribers Overview on page 72](#)
- [IP-Based Subscriber Setup Overview on page 72](#)

- [Understanding the Definition of a Set of IP-Based Subscriber Properties with a TDF Domain on page 73](#)
- [Understanding Selection of Properties for an IP-Based TDF Subscriber on page 74](#)
- [Configuring TDF Domain Selection and PCEF Profile Selection on page 88](#)

## Snooping RADIUS Accounting Requests for IP-Based Subscribers Overview

When the gateway GPRS support node (GGSN), Packet Data Network Gateway (PGW), or broadband network gateway (BNG) does not identify the MX Series router as a RADIUS server, RADIUS accounting requests are not sent to a particular MX Series router IP address and interface configured for RADIUS messages. In this situation, you can configure the MX Series router to actively examine RADIUS accounting requests that pass through the MX Series router. This process is known as *snooping*. Junos OS identifies accounting requests that match a filter you configure, copies those requests, and sends them to the subscriber processing module.

To configure snooping, you configure filters called *snoop segments*. You can include the following conditions in a snoop segment:

- Destination IP address of the accounting request
- Shared secret between the accounting request sender and the MX Series router
- (Optional) Destination port of the accounting request
- (Optional) MX Series router interface that receives the accounting request
- (Optional) Source IP address of accounting requests from a GGSN, PGW, or BNG

You can also configure the length of time to cache the accounting request that was snooped. Any duplicate request that is received by the MX Series router within this time is dropped.

You can configure multiple snoop segments.

### **Related Documentation**

- [IP-Based Subscriber Setup Overview on page 72](#)
- [Configuring IP-Based TDF Subscriber Setup When Accounting Requests Are Snooped on page 81](#)
- [Configuring Snooping of RADIUS Accounting Requests for IP-Based Subscribers on page 93](#)

## Understanding IFL-Based Subscriber Setup

You use the CLI to configure an IFL-based subscriber for a particular interface or set of access interfaces. All user traffic that uses these interfaces belongs to the same subscriber session. The IFL-based subscriber session becomes active when at least one of its access interfaces is up.

You can specify the following types of interfaces:

- Physical Layer 3 Ethernet interface
- Layer 3 Aggregated Ethernet interface
- Integrated routing and bridging (IRB) interface
- IRB that contains Ether-channel and physical interface members
- Logical Tunnel interface

You specify how an IFL-based subscriber's traffic is processed by configuring the properties of the TDF domain in which the IFL-based subscriber is configured, which includes a pointer to the PCEF profile to assign to the subscriber.

When an IFL-based subscriber session is created, it is anchored on a session PIC based on a round-robin selection process. If a stand-alone session PIC goes down and any IFL-based subscribers are anchored on that PIC, Junos OS re-anchors a subscriber onto another session PIC.

An IFL-based subscriber session is deleted in the following situations:

- All of the subscriber's access interfaces are down. When at least one interface comes back up, the subscriber session is restored.
- Subscriber is removed from the configuration with the CLI.
- Subscriber is set to deactivate with the CLI.
- Subscriber is cleared with the CLI. You can later restore the subscriber by using the revert option with the clear command. (See [clear unified-edge tdf subscribers](#).)

**Related  
Documentation**

- [IP-Based and IFL-Based TDF Subscribers Overview on page 72](#)
- [Understanding the Definition of a Set of IFL-Based Subscriber Properties with a TDF Domain on page 79](#)

---

## Understanding the Definition of a Set of IFL-Based Subscriber Properties with a TDF Domain

---

A traffic detection function (TDF) domain identifies a set of properties for the IFL-based subscribers configured in the TDF domain. You can create several TDF domains if you have multiple categories of subscribers. Multiple subscribers can be assigned to the same TDF domain.

TDF domains include the following information:

- Logical interface-based type of subscriber.
- Name of each subscriber.
- Interfaces that belong to a subscriber. An interface can belong to only one subscriber.
- The TDF logical interface (mif) that handles the subscriber traffic. A TDF interface is distinct from other types of interfaces and is used to associate a TDF domain's

subscribers with an access interface in a virtual routing and forwarding table (VRF). The TDF logical interface also identifies the TDF service set that is applied to the traffic.

- The PCEF profile that must be applied to the TDF subscriber. The PCEF profile specifies how to apply policy and charging rules to the TDF subscriber traffic.
- Source IP addresses for uplink traffic and destination IP addresses for downlink traffic you do not want to undergo TDF processing.

**Related Documentation**

- [Configuring IFL-Based TDF Subscribers and Properties with a TDF Domain on page 96](#)
- [Understanding IFL-Based Subscriber Setup on page 78](#)

## Configuring IP-Based TDF Subscriber Setup When MX Series Router Is a RADIUS Server

This task describes how to configure IP-based TDF subscriber setup when the gateway GPRS support node (GGSN), Packet Data Network Gateway (PGW), or broadband network gateway (BNG) identifies the MX Series router as a RADIUS server. An IP-based TDF subscriber is defined by the AVP values in the RADIUS accounting request received.

Before you configure the subscriber setup, you must do the following:

- Configure the access interfaces on the MX Series router chassis.
- Configure the PCEF profile.
- Configure the interface and IP address that you want to receive RADIUS requests on the MX Series router.
- Configure a TDF gateway.

To configure IP-based subscriber setup when the MX Series router acts as a RADIUS server:

1. Configure the TDF interfaces that can be used by TDF subscribers.  
See [“Configuring a TDF Logical Interface” on page 99](#).
2. Associate the TDF interface to an access interface in a VRF routing instance.  
See [“Configuring TDF Interface to Access Interface Associations in VRFs” on page 99](#).
3. Configure sets of source IP addresses that TDF domains can use to accept traffic.  
See [“Configuring Address Pools for Source-IP Filtering of IP-Based Subscribers” on page 82](#).
4. Configure TDF domains that can be assigned to subscribers.  
See [“Configuring a TDF Domain for a Set of Subscribers” on page 83](#).
5. Configure RADIUS clients that can send the subscriber accounting requests.  
See [“Configuring RADIUS Clients That Send Accounting Requests for IP-Based Subscribers” on page 87](#).
6. Configure how Junos OS selects TDF domains and PCEF profiles for subscribers.

See [“Configuring TDF Domain Selection and PCEF Profile Selection” on page 88.](#)

**Related Documentation** • [IP-Based Subscriber Setup Overview on page 72](#)

## Configuring IP-Based TDF Subscriber Setup When Accounting Requests Are Snooped

This task describes how to configure IP-based TDF subscriber setup when the gateway GPRS support node (GGSN), Packet Data Network Gateway (PGW), or broadband network gateway (BNG) does not identify the MX Series router as a RADIUS server.

Before you configure the subscriber setup, you must do the following:

- Configure the PCEF profile.
- Configure a TDF gateway.

To configure IP-based subscriber setup when the MX Series router *does not* act as a RADIUS server:

1. Configure the TDF interfaces that can be used by TDF subscribers.  
See [“Configuring a TDF Logical Interface” on page 99.](#)
2. Associate the TDF interface to an access interface.  
See [“Configuring TDF Interface to Access Interface Associations in VRFs” on page 99.](#)
3. Configure sets of source IP addresses that TDF domains can use to accept traffic.  
See [“Configuring Address Pools for Source-IP Filtering of IP-Based Subscribers” on page 82.](#)
4. Configure TDF domains that can be assigned to subscribers.  
See [“Configuring a TDF Domain for a Set of Subscribers” on page 83.](#)
5. Configure the snooping filters that examine RADIUS accounting requests.  
See [“Configuring Snooping of RADIUS Accounting Requests for IP-Based Subscribers” on page 93.](#)
6. Configure how Junos OS selects TDF domains and PCEF profiles for subscribers.  
See [“Configuring TDF Domain Selection and PCEF Profile Selection” on page 88.](#)

**Related Documentation** • [IP-Based Subscriber Setup Overview on page 72](#)  
• [Snooping RADIUS Accounting Requests for IP-Based Subscribers Overview on page 78](#)

## Configuring Address Pools for Source-IP Filtering of IP-Based Subscribers

---

Address pools identify a set of IP addresses that a TDF domain for IP-based subscribers uses to determine which packets undergo TDF processing.

To configure address pools:

1. Specify a name for the address pool.

```
[edit access address-assignment]
user@host# set address-pools name
```

The pool name can contain letters, numbers, and hyphens (-) and can be up to 63 characters long.

2. Specify the protocol family (**inet** for IPv4 addresses and **inet6** for IPv6 addresses) for the address pool.

```
[edit access address-assignment]
user@host# set address-pools name family (inet | inet6)
```

For example, to configure an address pool named *mbg-pool1* with IPv4 addresses:

```
[edit access address-assignment]
user@host# set address-pools mbg-pool1 family inet
```

3. Specify the network prefix for the address pool for the configured protocol family.

```
[edit access address-assignment]
user@host# set address-pools name family (inet | inet6) network [network-prefix]
external-assigned
```



**NOTE:** A address pool must have at least one network prefix configured. You can configure more than one network prefix by including the **network** statement multiple times.

The **external-assigned** statement is required.

For example, to configure an address pool with network prefixes 10.100.0.0/16 and 192.168.0.0/16:

```
[edit access address-assignment]
user@host# set address-pools mbg-pool1 family inet network 10.100.0.0/16
external-assigned
user@host# set address-pools mbg-pool1 family inet network 192.168.0.0/16
external-assigned
```

4. (Optional) Specify that the address pool is the default pool.

A TDF domain uses the default address pool to specify the source addresses of packets that undergo TDF processing when an address pool is not specified for the TDF domain.

```
[edit access address-assignment]
user@host# set address-pools name default-pool
```

- Related Documentation**
- [Understanding Source IP Filtering with Address Pools in TDF Domains for IP-Based Subscribers on page 74](#)
  - [Configuring a TDF Domain for a Set of Subscribers on page 83](#)
  - [IP-Based Subscriber Setup Overview on page 72](#)

---

## Configuring a TDF Domain for a Set of Subscribers

A TDF domain represents a group of TDF subscribers that shares the same set of TDF services. The TDF domain identifies how the traffic for a set of TDF subscribers is processed and also includes information that is used during the creation of TDF subscriber sessions. You can create multiple TDF domains.

Before you begin to create a TDF domain, make sure that you have done the following:

- Configured the TDF interface (mif-) that the TDF domain uses.
- Configured the access-facing interfaces that the TDF domain uses.
- Configured a VRF routing instance that includes the TDF interface and the access-facing interfaces.
- Configured the PCEF profile if the TDF domain specifies one.
- Configured the address pool that contain source IP addresses of packets that are excluded from TDF processing for the TDF domain.

To configure a TDF domain, perform the following:

1. [Configuring the TDF Domain Name and AAA Parameters on page 83](#)
2. [Configuring Address Filtering on page 84](#)
3. [Configuring Subscriber Services and Policies on page 85](#)
4. [Configuring Access Interfaces on page 86](#)
5. [Configuring Session Controls on page 86](#)
6. [Configuring Default Policy on page 86](#)

### Configuring the TDF Domain Name and AAA Parameters

To configure the TDF domain name and the AAA parameters that are used by the TDF domain to create TDF subscriber sessions:

1. Specify a name for the TDF domain. The name can be from 1 through 50 characters long.  

```
[edit unified-edge gateways tdf tdf-name]  
user@host# set domains domain-name
```
2. Specify one or more methods for constructing the Subscription-Id for the Diameter credit control request (CCR) message that is sent from the TDF to the PCRF for subscribers belonging to the TDF domain.

- a. Specify the type of information to use for the Subscription-Id. You can specify multiple types, and the order of preference matches the order in which you enter the types. [Table 7 on page 84](#) describes the types.

```
[edit unified-edge gateways tdf tdf-name domains domain-name]
user@host# set subscription-id subscription-id-options entry-name id-components
[use-imsi|use-msisdn|use-nai|use-username|use-realm|use-nas-port|use-nas-port-id
value]
```

You can specify multiple methods by including the *entry-name* variable multiple times.

- b. Specify a constant string for the Subscription-Id-Data value. This constant value is used if none of the **subscription-id-options** methods can be used. In such a case, the Subscription-Id-Type is END\_USER\_PRIVATE.

```
[edit unified-edge gateways tdf tdf-name domains domain-name]
user@host# set subscription-id constant
```

**Table 7: Options for id-components of Subscription-Id**

| Option          | Subscription-Id Type | Subscription-Id Data                            |
|-----------------|----------------------|-------------------------------------------------|
| use-imsi        | END_USER_IMSI        | 3GPP-IMSI                                       |
| use-msisdn      | END_USER_E164        | Calling-Station-Id                              |
| use-nai         | END_USER_NAI         | Entire username                                 |
| use-username    | END_USER_PRIVATE     | Username portion of the User-Name in NAI format |
| use-realm       | END_USER_PRIVATE     | Realm portion of the User-Name in NAI format    |
| use-na-port     | END_USER_PRIVATE     | NAS-Port                                        |
| use-nas-port-id | END_USER_PRIVATE     | NAS-Port-Id                                     |

3. Enable or disable the sending of an immediate RADIUS response message to the accounting start message received from the public data network (PDN) gateway or broadband network gateway (disabled is the default). If the option is disabled, the response is sent after the TDF subscriber session creation is complete.

```
[edit unified-edge gateways tdf tdf-name domains domain-name]
user@host# set immediate-accounting-response (enabled|disabled)
```

## Configuring Address Filtering

To restrict the traffic that undergoes TDF processing for the TDF domain by identifying source IP addresses:

1. Identify the network prefix of source IP addresses of packets that does not undergo TDF processing. Specify **inet** for IPv4 prefixes and **inet6** for IPv6 prefixes.



```
[edit unified-edge gateways tdf tdf-name domains domain-name]
user@host# set subscriber-exclude-prefix family (inet|inet6) network address net-mask
```

2. Identify the address pool that contains source IP addresses of packets that undergoes TDF processing. Specify **inet** for IPv4 prefixes and **inet6** for IPv6 prefixes.

```
[edit unified-edge gateways tdf tdf-name domains domain-name]
user@host# set subscriber-address (inet|inet6) pool pool-name
```



**NOTE:** The address pool must have been previously configured at the [edit access address-assignment] hierarchy level.

## Configuring Subscriber Services and Policies

To configure the services and policies for subscribers that belong to the TDF domain:

1. Identify the TDF interface for the TDF domain. The TDF domain uses the service set that is applied to this TDF interface.

```
[edit unified-edge gateways tdf tdf-name domains domain-name]
user@host# set tdf-interface mif.number
```



**NOTE:** The TDF interface (mif) must have been previously configured at the [edit interfaces] hierarchy level.

2. (Optional) Identify the PCEF profile that is used by the TDF domain to apply policies. If you do not identify a PCEF profile, then the PCEF profile must be assigned under the [edit unified-edge gateways tdf *tdf-name* domain-selection term] hierarchy.

```
[edit unified-edge gateways tdf tdf-name domains domain-name]
user@host# set pcef-profile name
```



**NOTE:** The PCEF profile must have been previously configured at the [unified-edge pcef] hierarchy level.

## Configuring Access Interfaces

To configure the interfaces that face the access network and carry traffic to and from the subscribers that belong to the TDF domain:

- Specify at least one interface. You can specify multiple interfaces.

```
[edit unified-edge gateways tdf tdf-name domains domain-name]  
user@host# set access-interfaces interface interface-name
```

## Configuring Session Controls

To configure the TDF session controls for subscribers that belong to the TDF domain:

1. Configure the idle timeout (in minutes) for the TDF subscriber session. The range is 0 through 300.

```
[edit unified-edge gateways tdf tdf-name domains domain-name]  
user@host# set idle-timeout idle-timeout
```

2. Configure the default TDF subscriber maximum bit rate (MBR) for uplink and downlink traffic. Uplink traffic originates from the subscriber towards the public data network (PDN), and downlink traffic comes from the PDN and is destined for the subscriber. The range is 0 through 1048000 kbps.

```
[edit unified-edge gateways tdf tdf-name domains domain-name]  
user@host# set maximum-bit-rate uplink mbr-uplink-value downlink  
                                mbr-downlink-value
```

3. Configure the default TDF subscriber allowed burst size for uplink and downlink traffic. Uplink traffic originates from the subscriber towards the public data network (PDN), and downlink traffic comes from the PDN and is destined for the subscriber. The range is 1500 through 1500000000 bytes.

```
[edit unified-edge gateways tdf tdf-name domains domain-name]  
user@host# set burst-size uplink uplink-burst-size downlink downlink-burst-size
```

4. Configure the maximum number of subscriber sessions allowed (in thousands) for the TDF domain. The range is 100 through 1000.

```
[edit unified-edge gateways tdf tdf-name domains domain-name]  
user@host# set maximum-sessions-allowed number
```

## Configuring Default Policy

To configure the default local policy for handling subscriber traffic entering the access interface of the TDF domain if a TDF subscriber session does not exist:

1. Configure the flow action to take on the subscriber's traffic.

```
[edit unified-edge gateways tdf tdf-name domains domain-name]  
user@host# set default-local-policy flow-action (drop|forward)
```

2. Configure the maximum bit rate for the subscriber's traffic.

```
[edit unified-edge gateways tdf tdf-name domains domain-name]
```

```
user@host# set default-local-policy maximum-bit-rate uplink mbr-uplink-value
downlink mbr-downlink-value
```

Uplink traffic originates from the subscriber towards the public data network (PDN); downlink traffic comes from the PDN and is destined for the subscriber.

3. Configure the allowed burst size for the subscriber's traffic.

```
[edit unified-edge gateways tdf tdf-name domains domain-name]
user@host# set default-local-policy burst-size uplink uplink-burst-size downlink
downlink-burst-size
```

Uplink traffic originates from the subscriber towards the public data network (PDN); downlink traffic comes from the PDN and is destined for the subscriber.

#### Related Documentation

- [IP-Based Subscriber Setup Overview on page 72](#)
- [Understanding the Definition of a Set of IP-Based Subscriber Properties with a TDF Domain on page 73](#)
- [Configuring TDF Domain Selection and PCEF Profile Selection on page 88](#)
- [Configuring Address Pools for Source-IP Filtering of IP-Based Subscribers on page 82](#)
- [Configuring Policy and Charging Control Action Profiles on page 57](#)
- [Configuring a Services Interface for a Session PIC or Service PIC on page 14](#)

## Configuring RADIUS Clients That Send Accounting Requests for IP-Based Subscribers

You specify an MX Series router RADIUS client for each gateway GPRS support node (GGSN), Packet Data Network Gateway (PGW), or broadband network gateway (BNG) that sends IP-based subscriber session requests and identifies the MX Series router as a RADIUS server. This task is not used for snooped accounting requests.

Before you begin to configure a RADIUS client, make sure that you have configured the interface and IP address that you want to receive RADIUS requests on the MX Series router.

To configure the RADIUS clients:

1. Configure the name of the RADIUS client.

```
[edit access radius]
user@host# set clients client-name
```

2. Specify the IP address from which the RADIUS client sends the RADIUS requests.

```
[edit access radius]
user@host# set clients client-name address client-address
```

3. Specify the MX Series router interface and IPv4 address that receive RADIUS requests from the GGSN, PGW, or BNG.

```
[edit access radius]
user@host# set clients client-name source-interface interface ipv4-address address
```

4. Configure a shared secret to be used by the MX Series router and the RADIUS client for accounting.

```
[edit access radius]
user@host# set clients client-name accounting secret password
```

5. (Optional) Specify that the framed-ip-address is used for subscriber creation when both the framed-route and framed-ip-address attributes are in the RADIUS accounting request from the RADIUS client. The framed-ip-netmask is also used for subscriber creation if it is in the request.

```
[edit access radius]
user@host# set clients client-name prefer-framed-ip-address
```

By default, the framed-route attribute is used for subscriber creation when both the framed-route and framed-ip-address attributes are in the RADIUS accounting request.

6. (Optional) Specify that the framed-ipv6-prefix is used for subscriber creation when both the delegated-ipv6-prefix and framed-ipv6-prefix attributes are in the RADIUS accounting request from the RADIUS client.

```
[edit access radius]
user@host# set clients client-name prefer-framed-ipv6-prefix
```

By default, the delegated-ipv6-prefix attribute is used for subscriber creation when both the delegated-ipv6-prefix and framed-ipv6-prefix attributes are in the RADIUS accounting request.

7. Configure the duration, in seconds, that the RADIUS response messages (sent for request messages) are stored in the MX Series router response cache before they time out.

```
[edit access radius]
user@host# set clients client-name accounting response-cache-timeout seconds
```

8. Enable the RADIUS client for a specific TDF gateway.

```
[edit unified-edge gateways tdf gateway-name]
user@host# set aaa clients client-name
```

Use the *client-name* that you configured in Step 1.

**Related Documentation** • [IP-Based Subscriber Setup Overview on page 72](#)

---

## Configuring TDF Domain Selection and PCEF Profile Selection

---

You must configure the criteria that Junos OS uses to select a TDF domain for a subscriber. You configure a **term** to identify conditions that must be matched in the incoming RADIUS request in order to select a particular TDF domain. You can also independently configure the selection of a PCEF profile, which determines how policy and charging rules are applied. You can configure multiple terms.

Before you begin to configure TDF domain or PCEF profile selection, make sure that you have done the following:

- Configured a TDF gateway
- Configured the TDF domains
- Configured the PCEF profiles
- Configured the RADIUS client

To configure a term for TDF domain or PCEF profile selection, perform the following. Repeat this process for each term you want to configure.

1. [Configuring the Term Name on page 89](#)
2. [Configuring Match Conditions for the RADIUS Client on page 89](#)
3. [Configuring Match Conditions for Predefined AVPs on page 89](#)
4. [Configuring Match Conditions for Custom AVP Attributes on page 91](#)
5. [Configuring the TDF Domain to Select on page 92](#)
6. [Configuring the PCEF Profile to Select on page 92](#)

## Configuring the Term Name

To configure the name for the **term** that contains the **from** statements and the **then** statement:

- Configure a term name that is 1 through 50 characters in length.

```
[edit unified-edge gateways tdf tdf-name domain-selection]  
user@host# set term term-name
```

## Configuring Match Conditions for the RADIUS Client

Before you begin to configure a match condition for a RADIUS client, you must ensure that have configured the RADIUS client at the **[edit access radius clients]** hierarchy level, and specified it as the **aaa-client** at the **[edit unified-edge gateways tdf *tdf-name*]** hierarchy level.

To configure a match condition for the RADIUS client that sent the incoming RADIUS request:

- Specify the client.

```
[edit unified-edge gateways tdf tdf-name domain-selection term term-name]  
user@host# set from client client-name
```

## Configuring Match Conditions for Predefined AVPs

To configure match conditions for the called-station-id, calling-station-id, class, framed-ip-address, framed-ipv6-prefix, 3gpp-imsi, nas-ip-address, or user-name AVP in the incoming RADIUS request from the subscriber:

1. Configure any called-station-id match condition. Use **equals** to specify a value the called-station-id must equal or use **matches** to specify a regular expression the called-station-id must match.

```
[edit unified-edge gateways tdf tdf-name domain-selection term term-name]
user@host# set from called-station-id (equals|matches) value
```

2. Configure any calling-station-id match condition. Use **equals** to specify a value the calling-station-id must equal or use **matches** to specify a regular expression the calling-station-id must match.

```
[edit unified-edge gateways tdf tdf-name domain-selection term term-name]
user@host# set from calling-station-id (equals|matches) value
```

3. Configure any class match condition.

```
[edit unified-edge gateways tdf tdf-name domain-selection term term-name]
user@host# set from class (equals|has-prefix|has-suffix|matches) value
```

Use **equals** to specify a value the class must equal, use **has-prefix** to specify the prefix that the class must have, use **has-suffix** to specify the suffix that the class must have, or use **matches** to specify a regular expression the class must match.

4. Configure any framed-ip-address match condition.

```
[edit unified-edge gateways tdf tdf-name domain-selection term term-name]
user@host# set from framed-ip-address equals value
```

5. Configure any framed-ipv6-prefix match condition.

```
[edit unified-edge gateways tdf tdf-name domain-selection term term-name]
user@host# set from framed-ipv6-prefix equals value
```

6. Configure any 3gpp-imsi match condition.

```
[edit unified-edge gateways tdf tdf-name domain-selection term term-name]
user@host# set from 3gpp-imsi (equals|has-prefix|has-suffix|matches) value
```

Use **equals** to specify a value the 3gpp-imsi must equal, use **has-prefix** to specify the prefix that the 3gpp-imsi must have, use **has-suffix** to specify the suffix that the 3gpp-imsi must have, or use **matches** to specify a regular expression the 3gpp-imsi must match.

7. Configure any nas-ip-address match condition.

```
[edit unified-edge gateways tdf tdf-name domain-selection term term-name]
user@host# set from nas-ip-address equals value
```

8. Configure any user-name match condition.

```
[edit unified-edge gateways tdf tdf-name domain-selection term term-name]
user@host# set from user-name (equals|has-prefix|has-suffix|matches) value
```

Use **equals** to specify a value the user-name must equal, use **has-prefix** to specify the prefix that the user-name must have, use **has-suffix** to specify the suffix that the user-name must have, or use **matches** to specify a regular expression the user-name must match.

## Configuring Match Conditions for Custom AVP Attributes

To configure match conditions for up to five custom AVP attributes (other than the called-station-id, calling-station-id, class, framed-ip-address, framed-ipv6-prefix, 3gpp-imsi, nas-ip-address, or user-name) in the incoming RADIUS request from the subscriber:

1. Configure an attribute name that is 1 through 50 characters in length.

```
[edit unified-edge gateways tdf tdf-name domain-selection term term-name]
user@host# set from attribute name
```

2. Configure any match condition for the custom attribute's AVP code.

```
[edit unified-edge gateways tdf tdf-name domain-selection term term-name from
attribute name]
user@host# set code numeric-code
```

3. Configure any match condition for the custom attribute's vendor-id.

```
[edit unified-edge gateways tdf tdf-name domain-selection term term-name from
attribute name]
user@host# set vendor-id vendor-id
```

4. Configure any match condition for custom attribute data in integer format.

```
[edit unified-edge gateways tdf tdf-name domain-selection term term-name from
attribute name]
user@host# set format integer (equals|greater-than|less-than) value
```

5. Configure any match condition for custom attribute data in string format.

```
[edit unified-edge gateways tdf tdf-name domain-selection term term-name from
attribute name]
user@host# set format string (equals|has-prefix|has-suffix|matches) value
```

Use **equals** to specify a value the string must equal, use **has-prefix** to specify the prefix that the string must have, use **has-suffix** to specify the suffix that the string must have, or use **matches** to specify a regular expression the string must match.

6. Configure any match condition for custom attribute data in time format.

```
[edit unified-edge gateways tdf tdf-name domain-selection term term-name from
attribute name]
user@host# set format time (equals|greater-than|less-than) value
```

7. Configure any match condition for custom attribute data in IPv4 address format.

```
[edit unified-edge gateways tdf tdf-name domain-selection term term-name from
attribute name]
user@host# set format v4address equals value
```

8. Configure any match condition for custom attribute data in IPv6 address format.

```
[edit unified-edge gateways tdf tdf-name domain-selection term term-name from
attribute name]
user@host# set format v6address equals value
```

9. Configure any match condition for custom attribute data in IPv6 address prefix format.

```
[edit unified-edge gateways tdf tdf-name domain-selection term term-name from
attribute name]
user@host# set format v6prefix equals value
```

## Configuring the TDF Domain to Select

To specify the TDF domain to select when the **from** conditions in the **term** have been matched:

- Specify the TDF domain name.

```
[edit unified-edge gateways tdf tdf-name domain-selection term term-name]
user@host# set then domain tdf-domain-name
```

## Configuring the PCEF Profile to Select

If a particular TDF domain does not specify a PCEF profile or you want to allow different members of the same TDF domain to have different PCEF profiles, you must specify the PCEF profile under the **[edit unified-edge gateways tdf *tdf-name* domain-selection]** hierarchy level.

To specify the PCEF profile to select when the **from** conditions in the **term** have been matched, use one of the following methods:

- Specify the PCEF profile name in the same **term** statement that specifies the TDF domain.

```
[edit unified-edge gateways tdf tdf-name domain-selection term term-name]
user@host# set from {...}
user@host# set then domain tdf-domain-name
user@host# set then pcef-profile pcef-profile-name
```

- Specify the PCEF profile name in a different **term** statement.

```
[edit unified-edge gateways tdf tdf-name domain-selection term term-name]
user@host# set from {...}
user@host# set then pcef-profile pcef-profile-name
```

### Related Documentation

- [IP-Based Subscriber Setup Overview on page 72](#)
- [Understanding Selection of Properties for an IP-Based TDF Subscriber on page 74](#)
- [Understanding Selection of Policy-Control Properties for an IP-based TDF Subscriber on page 76](#)
- [Configuring a TDF Domain for a Set of Subscribers on page 83](#)
- [Configuring a TDF Gateway on page 14](#)
- [Configuring RADIUS Clients That Send Accounting Requests for IP-Based Subscribers on page 87](#)



## Configuring Snooping of RADIUS Accounting Requests for IP-Based Subscribers

If a gateway GPRS support node (GGSN), Packet Data Network Gateway (PGW), or broadband network gateway (BNG) does not treat the MX Series router as a RADIUS server, Junos OS must actively snoop RADIUS accounting requests from that gateway to set up TDF subscriber sessions. Snooping uses a filter called a *snoop segment* to identify the requests to send to the subscriber management module.

To configure snooping of RADIUS accounting requests:

1. Configure a name for the snoop segment.

```
[edit access radius]
user@host# set snoop-segments snoop-segment-name
```

For example:

```
[edit access radius]
user@host# set snoop-segments 123
```

2. Specify the destination IP address of accounting requests to snoop.

```
[edit access radius snoop-segments snoop-segment-name]
user@host# set destination-ip-address destination-address
```

For example:

```
[edit access radius snoop-segments 123]
user@host# set destination-ip-address 10.102.30.102
```

3. (Optional) Specify the destination port of accounting requests to snoop.

```
[edit access radius snoop-segments snoop-segment-name]
user@host# set destination-port destination-port
```

For example:

```
[edit access radius snoop-segments 123]
user@host# set destination-port 52000
```

If this statement is not included, the destination port is set to 1813.

4. (Optional) Specify the source IP address of accounting requests from a GGSN, PGW, or BNG to snoop.

```
[edit access radius snoop-segments snoop-segment-name]
user@host# set source-ip-address source-address
```

For example:

```
[edit access radius snoop-segments 123]
user@host# set source-ip-address 10.11.11.11
```

If the source IP address is not included, snooping of accounting requests is not restricted by their source.

5. Specify the MX Series router interface on which the accounting requests to be snooped are received.

```
[edit access radius snoop-segments snoop-segment-name]
user@host# set source-interface source-interface
```

For example:

```
[edit access radius snoop-segments 123]
```

```
user@host# set source-interface ge-0/0/0.0
```

If the source interface is not included, snooping of accounting requests is not restricted by the interface that receives the request.

6. Specify the shared secret for the MX Series router and the accounting request sender.

```
[edit access radius snoop-segments snoop-segment-name]
user@host# set shared-secret secret
```

For example:

```
[edit access radius snoop-segments 123]
user@host# set shared-secret juniper
```

If the shared secrets do not match, the subscriber session is not set up.

7. (Optional) Configure the number of seconds to cache the accounting request that was snooped. If the same request is received by the MX Series router within this time, it is considered a duplicate request and is dropped.

```
[edit access radius snoop-segments snoop-segment-name]
user@host# set request-cache-timeout timeout
```

For example:

```
[edit access radius snoop-segments 123]
user@host# set request-cache-timeout 4
```

8. Repeat Steps 1 through 7 to configure additional snoop segments.
9. Assign one or more snoop segments to the TDF gateway.

```
[edit unified-edge gateways tdf gateway-name aaa]
user@host# set snoop-segments [snoop-segment-name]
```

For example, the following configures **gateway1** to snoop accounting requests destined for the RADIUS server 10.102.30.102 on port 52000 that originate from IP address 10.11.11.11 and are received on interface ge-0/0/0.0:

```
[edit unified-edge gateways tdf gateway1 aaa]
user@host# set snoop-segments 123
```

#### Related Documentation

- [Snooping RADIUS Accounting Requests for IP-Based Subscribers Overview on page 78](#)
- [Configuring IP-Based TDF Subscriber Setup When Accounting Requests Are Snoop on page 81](#)
- [IP-Based Subscriber Setup Overview on page 72](#)

## Configuring IFL-Based TDF Subscriber Setup

---

This task describes how to configure IFL-based TDF subscriber setup.

Before you configure the subscriber setup, you must do the following:

- Configure the interfaces on the MX Series router chassis.
- Configure the PCEF profile.
- Configure a TDF gateway.

To configure IFL-based subscriber setup:

1. Configure the TDF interfaces that TDF subscribers can use.  
See [“Configuring a TDF Logical Interface” on page 99](#).
2. Associate the TDF interface to an access interface in a VRF routing instance.  
See [“Configuring TDF Interface to Access Interface Associations in VRFs” on page 99](#).
3. Configure the IFL-based subscribers.  
See [“Configuring IFL-Based TDF Subscribers and Properties with a TDF Domain” on page 96](#).

**Related Documentation**

- [Understanding IFL-Based Subscriber Setup on page 78](#)

## Configuring IFL-Based TDF Subscribers and Properties with a TDF Domain

---

You configure one or more IFL-based TDF subscribers and a set of properties for processing the traffic for those subscribers by configuring a TDF domain. You can create multiple TDF domains.

Before you begin to create a TDF domain for IFL-based subscribers, make sure that you have done the following tasks:

- Configured the TDF interface (mif-) that the TDF domain uses.
- Configured the interfaces that the TDF domain uses.
- Configured a VRF routing instance that includes the TDF interface and the interfaces that the TDF domain uses.
- Configured the PCEF profile that the TDF domain uses.

To configure a TDF domain for IFL-based subscribers, perform the following:

1. [Configuring the TDF Domain Name and Type on page 97](#)
2. [Configuring IFL-Based Subscribers on page 97](#)
3. [Configuring Address Filtering on page 98](#)

4. [Configuring Subscriber Services and Policies on page 98](#)
5. [Configuring Session Controls on page 98](#)

## Configuring the TDF Domain Name and Type

To configure the TDF domain name and type:

1. Specify a name for the TDF domain. The name can be from 1 through 50 characters long.

```
[edit unified-edge gateways tdf gateway-name]  
user@host# set domains domain-name
```

For example:

```
[edit unified-edge gateways tdf TDF1]  
user@host# set domains ifl-1
```

2. Configure the subscriber type for IFL-based subscribers.

```
[edit unified-edge gateways tdf gateway-name domains domain-name]  
user@host# set subscriber-type ifl
```

## Configuring IFL-Based Subscribers

To configure IFL-based subscribers:

1. Configure the name for a subscriber.

```
[edit unified-edge gateways tdf gateway-name domains domain-name]  
user@host# set ifl-subscriber subscriber-name
```

For example:

```
[edit unified-edge gateways tdf TDF1 domains ifl-1]  
user@host# set ifl-subscriber ifl-sub1
```

2. Configure one or more interfaces for the subscriber.

```
[edit unified-edge gateways tdf gateway-name domains domain-name ifl-subscriber  
  subscriber-name]  
user@host# set access-interfaces [interface-name]
```

For example:

```
[edit unified-edge gateways tdf TDF1 domains ifl-1 ifl-subscriber ifl-sub1]  
user@host# set access-interfaces ae0.736
```

You can assign only one IFL-based subscriber to an interface.

3. Repeat Step 1 and Step 2 for each IFL-based subscriber you want to configure in the TDF domain.

## Configuring Address Filtering

To restrict the traffic that undergoes TDF processing for the TDF domain by identifying source IP addresses for uplink traffic and destination IP addresses for downlink traffic:

- Identify the network prefix of source and destination IP addresses for packets that *do not* undergo TDF processing. Specify **inet** for IPv4 prefixes and **inet6** for IPv6 prefixes.

```
[edit unified-edge gateways tdf gateway-name domains domain-name]
user@host# set subscriber-exclude-prefix family (inet | inet6) network address
net-mask
```

## Configuring Subscriber Services and Policies

To configure the services and policies for IFL-based subscribers that belong to the TDF domain:

- Identify the TDF interface for the TDF domain.

The TDF domain uses the service set that is applied to this TDF interface.

```
[edit unified-edge gateways tdf gateway-name domains domain-name]
user@host# set tdf-interface mif.number
```



**NOTE:** The TDF interface (mif) must have been previously configured at the [edit interfaces] hierarchy level.

- Identify the PCEF profile that the TDF domain uses to apply policies.

```
[edit unified-edge gateways tdf gateway-name domains domain-name]
user@host# set pcef-profile name
```



**NOTE:** The PCEF profile must have been previously configured at the [unified-edge pcef] hierarchy level.

## Configuring Session Controls

To configure the TDF session controls for subscribers that belong to the TDF domain:

- Configure the default TDF subscriber maximum bit rate (MBR) for uplink and downlink traffic.

Uplink traffic originates from the subscriber towards the public data network (PDN), and downlink traffic comes from the PDN and is destined for the subscriber. The range is 0 through 6,144,000 Kbps.

```
[edit unified-edge gateways tdf gateway-name domains domain-name]
user@host# set maximum-bit-rate uplink mbr-uplink-value downlink
mbr-downlink-value
```

- Configure the default TDF subscriber allowed burst size for uplink and downlink traffic.

Uplink traffic originates from the subscriber towards the public data network (PDN), and downlink traffic comes from the PDN and is destined for the subscriber. The range is 1500 through 1,500,000,000 bytes.

```
[edit unified-edge gateways tdf gateway-name domains domain-name]
user@host# set burst-size uplink uplink-burst-size downlink downlink-burst-size
```

**Related  
Documentation**

- [Understanding IFL-Based Subscriber Setup on page 78](#)
- [Understanding the Definition of a Set of IFL-Based Subscriber Properties with a TDF Domain on page 79](#)
- [Configuring a Policy and Charging Enforcement Function Profile for Dynamic Policies on page 65](#)
- [Configuring a Services Interface for a Session PIC or Service PIC on page 14](#)

---

## Configuring a TDF Logical Interface

A TDF logical interface is distinct from other types of interfaces and is used to associate a TDF domain's subscribers with an access interface in a virtual routing and forwarding (VRF) table and with a TDF service set. You need to configure one TDF interface logical interface (unit) for every TDF domain.

To configure a TDF interface, you configure one or more logical interfaces (units) for the interface:

1. Configure a TDF logical interface. Repeat this step for each TDF domain.

```
[edit interfaces]
user@host# set mif unit interface-unit-number family family-name
```

2. (Optional) Configure the maximum transmission unit (MTU) size for the TDF logical interface.

```
[edit interfaces]
user@host# set mtu mtu-size
```

**Related  
Documentation**

- [Configuring a TDF Domain for a Set of Subscribers on page 83](#)
- [Configuring IFL-Based TDF Subscribers and Properties with a TDF Domain on page 96](#)
- [Configuring TDF Interface to Access Interface Associations in VRFs on page 99](#)
- [Applying Services to Subscriber-Aware Traffic with a Service Set on page 102](#)

---

## Configuring TDF Interface to Access Interface Associations in VRFs

Junos associates TDF interfaces (mif) with access interfaces. You must configure a virtual routing and forwarding (VRF) table for each TDF domain. The VRF must include the TDF interface and one or more access interfaces for the TDF domain.

Before you begin, make sure that you have done the following:

- Configured the access interfaces on the MX Series router chassis.
- Configured the TDF interfaces.

To configure a TDF interface-to-access port mapping in a VRF, specify the VRF and place both the TDF interface (unit) and the physical access interface unit in the same VRF.

- Configure the VRF routing instance.

```
[edit routing-instances]
```

```
user@host# set routing-instance interface mif.n
```

```
user@host# set routing-instance interface interface-name
```

**Related  
Documentation**

- [Configuring a TDF Logical Interface on page 99](#)
- [Applying Services to Subscriber-Aware Traffic with a Service Set on page 102](#)



## CHAPTER 7

# Configuring Services

- [Overview of Applying Services to Subscribers on page 101](#)
- [Applying Services to Subscriber-Aware Traffic with a Service Set on page 102](#)

### Overview of Applying Services to Subscribers

Subscriber-aware services are enabled for the subscribers belonging to a specific TDF domain by creating a subscriber-aware service set. This service set is applied to the TDF domain's TDF interface (mif). These services are carried out on the service PIC that is identified by the service interface in the service set.

Subscriber-aware services are applied to a subscriber's traffic based on policy and control (PCC) rules. The PCC rules are either under local control, under PCRF dynamic control, or under activation and deactivation control by a RADIUS server, depending on the PCEF profile for the TDF domain.

You may also apply network address translation (NAT) services independently of the PCC rules by specifying NAT rules in the service set.

[Figure 12 on page 101](#) shows the relationships among subscriber-aware service sets and other configured objects.

**Figure 12: Subscriber-Aware Service Set Relationships**

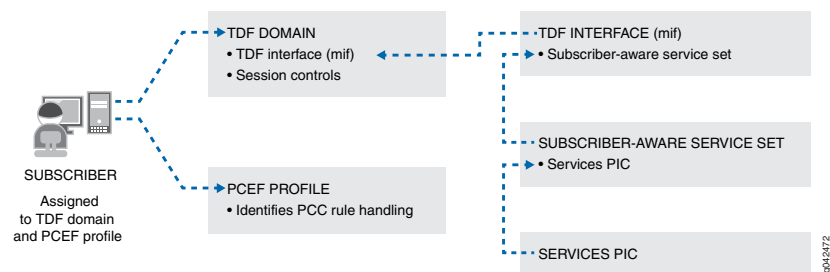

#### Related Documentation

- [Applying Services to Subscriber-Aware Traffic with a Service Set on page 102](#)
- [Understanding Junos Subscriber Aware Policy and Charging Enforcement Function \(PCEF\) on page 36](#)

## Applying Services to Subscriber-Aware Traffic with a Service Set

---

Junos OS supports subscriber-aware services for the subscribers belonging to a particular TDF domain through the configuration of a subscriber-aware service set. The service set is assigned to the TDF domain's TDF interface (mif).

Before you configure the service set, complete the following tasks:

- Configure the service PIC for the service set.
- Configure the TDF interface (mif).
- Configure the PCEF profile at the **[edit unified-edge pcef]** hierarchy level.
- Configure any NAT rules or rule sets that you want to apply.

To configure the subscriber-aware services for a TDF domain's subscribers:

1. Configure a PCEF profile at the **[services]** hierarchy level by specifying a name for the PCEF profile. This profile is a placeholder profile with no configuration options, but it must be created.

```
[edit services]
user@host# set pcef profile pcef-profile-name
```

2. Configure an application identification profile by specifying a name for the profile. This profile is a placeholder profile with no configuration options, but it must be created.

```
[edit services application-identification]
user@host# set profile app-id-profile-name
```

3. Configure an HTTP header enrichment profile by specifying a name for the profile. This profile is a placeholder profile with no configuration options, but it must be created.

```
[edit services hcm]
user@host# set profile hcm-profile-name
```

4. Define a subscriber-aware service set.

```
[edit services]
user@host# set service-set service-set-name service-set-options subscriber-awareness
```

5. Enable PCEF services for the service set. Use the profile name that you configured in Step 1.

```
[edit services service-set service-set-name]
user@host# set pcef-profile pcef-profile-name
```

6. Enable application identification for the service set. Use the profile name that you configured in Step 2.

```
[edit services service-set service-set-name]
user@host# set application-identification-profile app-id-profile-name
```

7. Enable HTTP header enrichment for the service set. Use the profile name that you configured in Step 3.

```
[edit services service-set service-set-name]
user@host# set hcm-profile hcm-profile-name
```

8. Specify NAT rules or rule-sets for the service set.

```
[edit services service-set service-set-name]
user@host# set ([nat-rules rule-name] | nat-rule-sets rule-set-name)
```

9. Specify the services PIC interface on which the services are performed.

```
[edit services service-set service-set-name]
user@host# set interface-service service-interface interface-name
```

The *interface-name* is *amsn* if you have redundancy configured and is *ms-fpc/pci/0* if you do not have redundancy configured.

10. Apply the service set to the TDF interface (mif) that is part of the TDF domain.

```
[edit interfaces mif unit number family family service]
user@host# set input service-set service-set-name
user@host# set output service-set service-set-name
```



**NOTE:** The output service set for the mif is not used by the MX Series router, but it must be configured so that the configuration commit does not fail.

#### Related Documentation

- [Configuring Service PICs on page 15](#)
- [Configuring a TDF Logical Interface on page 99](#)
- [Configuring a Policy and Charging Enforcement Function Profile for Dynamic Policies on page 65](#)
- [Configuring a Policy and Charging Enforcement Function Profile for Static Policies on page 67](#)



## CHAPTER 8

# Configuring Diameter

- [Diameter Profiles Overview on page 105](#)
- [Juniper Networks Diameter AVPs for Subscriber Aware Policy Control on page 106](#)
- [Configuring Diameter Overview on page 107](#)
- [Configuring Diameter Profiles on page 108](#)
- [Configuring Diameter Bindings on page 109](#)
- [Configuring Diameter Network Elements on page 110](#)
- [Configuring Diameter AVPs for Gx Applications on page 111](#)
- [Configuring Diameter Peers on page 112](#)
- [Configuring the Diameter Transport on page 114](#)
- [Configuring Advertisements in Diameter Messages on page 114](#)
- [Configuring Parameters for Diameter Applications on page 115](#)
- [Configuring the Origin Attributes of the Diameter Instance on page 115](#)

### Diameter Profiles Overview

---

The Diameter profile provides network access information for the Diameter application. The Diameter profile specifies prioritized targets, or endpoints, for particular applications. The target specifies the destination realm, network element, and priority associated with the target.

Target selection is based on priority. A lower number has a higher priority. For load balancing, targets have the same priority.

From the prioritized list of targets for a Diameter profile, the target is selected as follows:

- The target with the highest priority (lowest number) is selected.
- In the event of a tie, where the priority is the same, target selection alternates among the peers with the same priority.



**NOTE:** Failover handling depends on what enables the policy for the application. Switching between targets based on priority, such as failing over between primary and secondary online charging servers, only occurs if the failover handling policy enables it.

After you configure the Diameter profiles, the Diameter applications can reference them. For example, when configuring transport profiles for online charging, you can associate the configured Diameter profile with the transport profile to interact with the online charging server. Similarly, when configuring profiles for provisioning Policy Charging and Control application rules, you can associate the configured Diameter profile with the policy and charging enforcement function (PCEF) profile to interact with the policy and charging rules function (PCRF).

**Related Documentation**

- [Configuring Diameter Profiles on page 108](#)

## Juniper Networks Diameter AVPs for Subscriber Aware Policy Control

Diameter conveys information by including various attribute-value pairs (AVPs) in Diameter messages.

[Table 8 on page 106](#) lists the AVPs for subscriber policy control.

**Table 8: Juniper Networks Diameter AVPs for Subscriber Policy Control**

| Attribute Number | Diameter AVP                             | Description                                                                                                                                             | Type       |
|------------------|------------------------------------------|---------------------------------------------------------------------------------------------------------------------------------------------------------|------------|
| 1100             | TDF-Application-Instance-Identifier-Base | Identifies the application-group.                                                                                                                       | UTF8String |
| 1101             | Service-Chaining-Information             | Provides service chaining information for dynamic steering of packets.                                                                                  | UTF8String |
| 1102             | LRF-Profile-Name                         | Provides the name of the logging and reporting framework (LRF) profile.                                                                                 | UTF8String |
| 1103             | HCM-Profile-Name                         | Provides the name of the HTTP content module.                                                                                                           | UTF8String |
| 1104             | Forwarding-Class-Name                    | Provides the forwarding class name on the router.                                                                                                       | UTF8String |
| 1105             | Redirect-VRF                             | Specifies whether redirection is supported. If the application flows support redirection, Redirect-VRF specifies the redirect address and address type. | UTF8String |
| 1106             | Requested-Burstsize-UL                   | Provides the uplink burst size specified in a QoS policy.                                                                                               | Integer32  |
| 1107             | Requested-Burstsize-DL                   | Provides the downlink burst size specified in a QoS policy.                                                                                             | Integer32  |

Table 8: Juniper Networks Diameter AVPs for Subscriber Policy Control (*continued*)

| Attribute Number | Diameter AVP          | Description                                                                                                          | Type       |
|------------------|-----------------------|----------------------------------------------------------------------------------------------------------------------|------------|
| 1108             | Steering-Information  | Specifies an optional grouped AVP that contains Steering-Uplink-VRF, Steering-Downlink-VRF, and Steering-IP-Address. | Grouped    |
| 1109             | Steering-Uplink-VRF   | Provides the address of uplink destination for packets if dynamic steering is supported.                             | UTF8String |
| 1110             | Steering-Downlink-VRF | Provides the address of downlink destination for packets if dynamic steering is supported.                           | UTF8String |
| 1111             | Steering-IP-Address   | Identifies the IP address for HTTP redirect.                                                                         | Address    |

## Configuring Diameter Overview

If you are using a PCRF to dynamically control subscriber-aware policies, you must configure Diameter.

To configure Diameter for PCRF-controlled subscriber-aware policies:

1. Configure the remote peer to which the MX Series router sends Diameter messages.  
See [“Configuring Diameter Peers” on page 112](#).
2. Identify the session PIC and PIC interfaces for a Diameter network element.  
See [“Configuring Diameter Bindings” on page 109](#).
3. Configure the peers in a Diameter network element.  
See [“Configuring Diameter Network Elements” on page 110](#).
4. Configure network access information in a Diameter profile.  
See [“Configuring Diameter Profiles” on page 108](#).
5. (Optional) Specify the Diameter attribute-value pairs (AVPs) to include and exclude in the credit control request (CCR) messages.  
See [“Configuring Diameter AVPs for Gx Applications” on page 111](#).
6. Configure the Diameter transport.  
See [“Configuring the Diameter Transport” on page 114](#).
7. Configure the information to be advertised in Diameter messages.  
See [“Configuring Advertisements in Diameter Messages” on page 114](#).
8. Configure the maximum number of pending requests for a Diameter application.  
See [“Configuring Parameters for Diameter Applications” on page 115](#).
9. Configure the endpoint node that originates Diameter messages.

See “Configuring the Origin Attributes of the Diameter Instance” on page 115.

**Related Documentation**

- [Diameter Profiles Overview on page 105](#)

## Configuring Diameter Profiles

The Diameter profile provides network access information for the Diameter application.



**NOTE:** To make a change to a Diameter profile, you must be in maintenance mode. (See “Changing PCEF Profiles, PCC Rules, PCC Rulebases, Diameter Profiles, Flow Descriptions, and PCC Action Profiles” on page 154).

To configure the Diameter profile:

1. Create the Diameter profile for the Gx application (**gx-profile**).

[edit]

user@host# **set unified-edge diameter-profiles gx-profile *profile-name***

2. Set up the target for the profile.

[edit unified-edge diameter-profiles gx-profile *profile-name*]

user@host# **set targets *target-name***

3. Specify the destination realm associated with the target.

[edit unified-edge diameter-profiles gx-profile *profile-name* targets *target-name*]

user@host# **set destination-realm *realm-name***

4. Specify the priority associated with the target.

The prioritization determines failover or load-balancing behavior. For load balancing, configure the targets with the same priority.

[edit unified-edge diameter-profiles gx-profile *profile-name* targets *target-name*]

user@host# **set priority *priority-value***

5. Specify the network element associated with the target.

[edit unified-edge diameter-profiles gx-profile *profile-name* targets *target-name*]

user@host# **set network-element *element-name***

6. (Optional) Specify the destination host associated with the target.

[edit unified-edge diameter-profiles gx-profile *profile-name* targets *target-name*]

user@host# **set destination-host *hostname***

**Related Documentation**

- [Diameter Profiles Overview on page 105](#)
- [Configuring Diameter Bindings on page 109](#)
- [Configuring Diameter Network Elements on page 110](#)
- [Configuring Diameter AVPs for Gx Applications on page 111](#)
- [Configuring Diameter Peers on page 112](#)



- [Configuring the Diameter Transport on page 114](#)
- [Configuring Advertisements in Diameter Messages on page 114](#)
- [Configuring Parameters for Diameter Applications on page 115](#)
- [Configuring the Origin Attributes of the Diameter Instance on page 115](#)
- [gx-profile on page 277](#)
- [diameter on page 243](#)
- [diameter on page 242](#)

## Configuring Diameter Bindings

You can configure a Diameter network element to run on a specific session PIC. You can organize other session PICs in a group around the selected session PIC on which the configured network element runs. When organized in a group, the selected session PIC can send and receive messages for other session PICs in the group. By default, every Diameter network element runs on every session PIC.



**NOTE:** If you want to set up Diameter bindings for session PICs on the broadband gateway, contact Juniper Networks Professional Services for assistance.

To configure the Diameter binding for network elements:

1. Configure the network element used for the Diameter binding on the broadband gateway.

[edit]

```
user@host# set unified-edge tdf gateway gateway-name diameter network-element element-name
```

2. Specify the session PICs group that serves the network element.

[edit unified-edge tdf gateway *gateway-name* diameter network-element *element-name*]

```
user@host# set session-pics group group-name
```

3. Specify the session PIC interfaces in this group that serve the network element. The interface must be a multiservices interface.

[edit unified-edge tdf gateway *gateway-name* diameter network-element *element-name* session-pics group *group-name*]

```
user@host# set session-pic ams number
```

```
user@host# set session-pic ms-fpc/pic/port
```

**Related Documentation**

- [Configuring Diameter Profiles on page 108](#)

## Configuring Diameter Network Elements

---

A Diameter network element consists of associated functions and a list of prioritized peers. The functions associate a Diameter application with the network element. The prioritization determines failover or load-balancing behavior for peer selection.

Before you configure Diameter network elements, perform the following task:

- Define the Diameter peers. See [“Configuring Diameter Peers” on page 112](#).

To configure a Diameter network element:

1. Specify the name of the network element.

```
[edit access diameter]
user@host# set network-element element-name
```

2. Associate one or more functions with the network element.

All functions are associated by default.

```
[edit access diameter network-element element-name]
user@host# set function function-name
```

3. Associate a Diameter peer with the network element and set the priority for the peer.

Peers with the lower priority number have the higher priority for peer selection. Peers with the same priority are load-balancing peers so the peer selection alternates between the two peers.

```
[edit access diameter network-element element-name]
user@host# set peer peer-name priority priority-value
```

4. (Optional) Associate a Diameter peer with the network element and set the amount of time to wait for a response from this peer before retransmitting the request to another peer. The default is 4 seconds.

```
[edit access diameter network-element element-name]
user@host# set peer peer-name timeout seconds
```

### Related Documentation

- [Configuring Diameter Profiles on page 108](#)

## Configuring Diameter AVPs for Gx Applications

You can exclude Diameter attribute-value pairs (AVPs) from or include in the credit control request (CCR) messages between the MX Series router and the policy and charging rules function (PCRF) server.



**NOTE:** The configuration of the Diameter AVPs for dynamic PCEF policies is optional.

To configure Diameter AVPs for Gx applications:

1. Specify the name of the Diameter Gx profile for which you are configuring the Diameter AVPs.

[edit]

```
user@host# edit unified-edge diameter-profiles gx-profile profile-name
```

The Diameter Gx profile name can contain letters, numbers, and hyphens (-) and can be up to 128 characters long.

2. Specify the optional AVPs to be excluded from the CCR messages between the MX Series router and the PCRF. By default, all AVPs are included in the CCR messages.

[edit unified-edge diameter-profiles gx-profile *profile-name*]

```
user@host# set attributes exclude [attribute]
```

You can specify more than one AVP in a single line.

[Table 9 on page 111](#) describes the AVPs that you can exclude from CCR messages.

**Table 9: Diameter AVP Exclusions for Gx Applications**

| AVP                              | Information in AVP                                                             |
|----------------------------------|--------------------------------------------------------------------------------|
| <b>an-gw-address</b>             | AN-GW-Address AVP, which contains the IP addresses of the access node gateway. |
| <b>default-eps-bearer-qos</b>    | Default-EPS-Bearer-QoS AVP.                                                    |
| <b>packet-filter-information</b> | Packet-Filter-Information AVP.                                                 |
| <b>packet-filter-operation</b>   | Packet-Filter-Operation AVP.                                                   |
| <b>rat-type</b>                  | RAT-Type AVP.                                                                  |

3. Specify the optional AVPs to be included in the CCR messages between the MX Series router and the PCRF. By default, all AVPs are included in the CCR messages.

[edit unified-edge diameter-profiles gx-profile *profile-name*]

```
user@host# set attributes include [attribute]
```

You can specify more than one AVP in a single line.

Table 10 on page 112 describes the AVPs that you can include in CCR messages.

**Table 10: Diameter AVP Inclusions for Gx Applications**

| AVP                | Information in AVP      |
|--------------------|-------------------------|
| gx-capability-list | Gx-capability-list AVP. |
| rule-suggestion    | Rule-suggestion AVP.    |

**Related Documentation** • [Configuring Diameter Profiles on page 108](#)

## Configuring Diameter Peers

You can configure the remote peers to which Diameter sends messages. Port 3868 is used for active connections to peers by default.

To configure a remote peer for a Diameter instance:

1. Specify the name of the Diameter peer.

```
[edit access diameter]
user@host# set peer peer-name
```

2. Specify the address of the Diameter peer.

```
[edit access diameter peer peer-name]
user@host# set address ip-address
```

3. Specify the transport that Diameter uses for active connections to the peer.

```
[edit access diameter peer peer-name]
user@host# set connect-actively transport transport-name
```

4. (Optional) Specify the port that Diameter uses for active connections to the peer. The default is port 3868.

```
[edit access diameter peer peer-name]
user@host# set connect-actively port port-number
```

5. (Optional) Specify the time to wait for connection acknowledgment from the peer. The default is 10 seconds.

```
[edit access diameter peer peer-name]
user@host# set connect-actively timeout seconds
```

6. (Optional) Specify the time to wait before trying to reconnect to a peer after receiving a Disconnect-Peer-Request message with the DO\_NOT\_WANT\_TO\_TALK\_TO\_YOU value for the Disconnect-Cause AVP. If you do not set a value, no reconnection attempt is made.

```
[edit access diameter peer peer-name]
user@host# set connect-actively repeat-timeout seconds
```

7. (Optional) Specify the time to wait for a Capabilities-Exchange-Answer message from the peer. The default is 10 seconds.

```
[edit access diameter peer peer-name]
user@host# set connect-actively capabilities-exchange-timeout seconds
```

8. (Optional) Specify the time to wait between connection attempts for this peer. The default is 30 seconds.

```
[edit access diameter peer peer-name]
user@host# set connect-actively retry-timeout seconds
```

9. (Optional) Specify the time to wait for a Device-Watchdog-Answer message from the peer. The default is 30 seconds.

```
[edit access diameter peer peer-name]
user@host# set watchdog-timeout seconds
```

10. (Optional) Specify the time to wait in the Closing state while disconnecting this peer. The default is 10 seconds.

```
[edit access diameter peer peer-name]
user@host# set disconnect-peer-timeout seconds
```

11. (Optional) Specify the size of the incoming queue for the peer. The default is 6000. You can specify a smaller value if you want to throttle the peer.

```
[edit access diameter peer peer-name]
user@host# set incoming-queue size size
```

12. (Optional) Specify the size of the outgoing queue for the peer. The default is 6000. You can specify a smaller value if you want to throttle the peer.

```
[edit access diameter peer peer-name]
user@host# set outgoing-queue size size
```

13. (Optional) Specify the high watermark of the outgoing queue for the peer.

The default is 80 percent. If the queue size reaches the high watermark, the peer is marked unavailable, any new messages to the Diameter network element are not sent to this peer, and the SNMP trap **Diameter\_PeerOutQHiWMarkNotif** is generated.

```
[edit access diameter peer peer-name]
user@host# set outgoing-queue high-watermark high-watermark
```

14. (Optional) Specify the low watermark of the outgoing queue for the peer.

The default is 60 percent. If the queue size descends to the low watermark after reaching the high watermark, the peer becomes available and the SNMP trap **Diameter\_PeerLowQHiWMarkNotif** is generated.

```
[edit access diameter peer peer-name]
user@host# set outgoing-queue low-watermark low-watermark
```

**Related Documentation** • [Configuring Diameter Profiles on page 108](#)

## Configuring the Diameter Transport

---

You can configure one or more transports for a Diameter instance to set the source IP address for the local connection, and optionally configure a routing instance context. The routing instance for the transport connection must match that for the peer, or a configuration error is reported. Multiple peers can share the same transport.

To configure a transport for a Diameter instance:

1. Configure the transport name.

```
[edit access diameter]
user@host# set transport transport-name
```

2. Configure the source IP address for the Diameter local transport connection.

```
[edit access diameter transport transport-name]
user@host# set address ip-address
```

3. (Optional) Configure a routing instance, to which the address is bound, for the transport.

```
[edit access diameter transport transport-name]
user@host# set routing-instance routing-instance
```

**Related Documentation**

- [Configuring Diameter Profiles on page 108](#)

## Configuring Advertisements in Diameter Messages

---

You can configure information advertised in the Capabilities-Exchange-Request or Capabilities-Exchange-Answer messages. This information includes firmware revision, product name, and vendor identification.

To configure the advertisements:

1. (Optional) Specify the value for the Firmware-Revision AVP that is advertised. 0 is the default.

```
[edit access diameter]
user@host# set firmware-revision firmware-revision
```

2. (Optional) Specify the value of the Product-Name AVP that is advertised. Juniper Diameter Client is the default.

```
[edit access diameter]
user@host# set product-name name
```

3. (Optional) Specify the value of the Vendor-Id AVP that is advertised. 2636 is the default.

```
[edit access diameter]
user@host# set vendor-id vendor-id
```

**Related Documentation** • [Configuring Diameter Profiles on page 108](#)

## Configuring Parameters for Diameter Applications

You can configure parameters for Diameter applications, including the maximum number of pending requests.

To configure the parameters for the Diameter application:

1. Specify the Gx application (**pcc-gx**), for which you want to configure parameters.

```
[edit access diameter]
user@host# set applications pcc-gx
```

2. (Optional) Specify the maximum number of pending requests for the Diameter application. The default is 20,000.

```
[edit access diameter applications pcc-gx]
user@host# set maximum-pending-requests requests
```

**Related Documentation** • [Configuring Diameter Profiles on page 108](#)

## Configuring the Origin Attributes of the Diameter Instance

You can configure the identifying characteristics of the endpoint node that originates Diameter messages for the Diameter instance. The hostname is supplied as the value for the Origin-Host prefix. The realm is supplied as the value for the Origin-Realm attribute-value pair (AVP).

To configure the origin attributes:

1. Specify the Origin-Host prefix that originates the Diameter message.

```
[edit access diameter origin]
user@host# set host hostname
```

2. Specify the realm of the host that originates the Diameter message.

```
[edit access diameter origin]
user@host# set realm realm-name
```

**Related Documentation** • [Configuring Diameter Profiles on page 108](#)





## PART 3

# Configuring Reporting for Subscriber-Aware Data Sessions

- [Configuring Reporting on page 119](#)



## CHAPTER 9

# Configuring Reporting

- [Logging and Reporting Function for Subscribers on page 119](#)
- [Log Dictionary for Template Types on page 124](#)
- [Configuring Logging and Reporting for Subscribers on page 129](#)
- [Configuring an LRF Profile for Subscribers on page 129](#)
- [Assigning an LRF Profile to Subscribers on page 133](#)
- [Configuring the Activation of an LRF Rule by a Static PCC Rule on page 135](#)

### Logging and Reporting Function for Subscribers

---

The logging and reporting function (LRF) enables you to log data for TDF subscriber data sessions and send that data in an IPFIX format to an external log collector using UDP-based transport. These data session logs can include subscriber information, application information, HTTP metadata, data volume, time-of-day information, and source and destination details.

The external collector, which is not a Juniper Networks product, may then use this data to perform analytics that provide you with insights about subscriber and application usage, allowing you to create packages and policies that increase revenue.

- [Log and Report Control on page 119](#)
- [Templates on page 120](#)
- [HTTP Transaction Logging on page 123](#)

### Log and Report Control

A TDF subscriber's data sessions are logged and sent to collectors based on an LRF profile you configure and associate with the subscriber.

The LRF profile includes:

- **Templates**—Specify the type of data that you want sent and the trigger that causes data to be sent. You can configure a maximum of 16 templates in an LRF profile.
- **Collectors**—Identify the destination to send data to. You can configure a maximum of eight collectors in an LRF profile.

- LRF rules—Specify the template and collector to use and, if applicable, a data volume limit that triggers the sending of data. An LRF rule's actions are performed when the matching conditions in a static PCC rule that references the LRF rule are met. You can configure a maximum of 32 LRF rules in an LRF profile.

You associate the LRF profile with a subscriber by assigning the LRF profile to the subscriber-aware TDF service set that belongs to the TDF interface (mif) in the subscriber's TDF domain.

## Templates

You specify the data fields in a template by configuring one or more types for the template; for example, HTTP and IPv4. Each type represents a set of fields, and the template you configure includes fields from all the types you configure. The template is sent to the collector when you configure it, and is re-sent at a configurable interval. The template types that you can select and the fields that are included by each type are:

- Device Data—Contains data fields specific to the device collecting the logging feed:
  - DPI Engine Version
  - IP address of TDF gateway (in IPv4 format)
- DNS—Contains the DNS response time data field.
- Flow ID—Contains the Flow ID data field.

When HTTP multiple transaction logging is enabled, FlowID is an implicit type that gets included with the HTTP template. When the consolidated session log is generated at the time of SESSION\_CLOSE, LRF includes the FlowID that can be used to correlate with the HTTP transaction log records.

- HTTP—Contains data fields for the HTTP metadata from header fields:
  - User Agent
  - Content Length - Request
  - HTTP Response Code
  - Language
  - Host
  - Location
  - Http Method
  - Referer(HTTP)
  - MIME type
  - Time to First Byte
- IFL subscriber—Contains data fields specific to IFL-based subscribers:
  - Subscriber Name
  - IFL Name

- IPFlow—Contains data fields for the uplink and downlink octets and bytes. When a data record for volume limit is exported, these IPFlow statistics in the record are the actual data received after the last volume limit was reported in that data session and *not* cumulative data.
  - Uplink Octets
  - Downlink Octets
  - Uplink Packets
  - Downlink Packets
  - Ip Protocol—Protocol ID from IP header; for example, 17 (UDP), 6 (TCP).
  - Record Reason—A value of 1 for the session close and a value of 2 for volume-limit.
- IPFlow Extended—Contains data fields for the service set name, routing instance, and payload timestamps. The initiator of the very first packet of a session is the client and the responder is the server.
  - Service-Set-Name
  - Routing-Instance
- IPFlow TCP Timestamp—Contains data fields for TCP-related timestamps:
  - Retransmitted TCP packets uplink
  - Retransmitted TCP packets downlink
  - Smooth RTT uplink
  - Smooth RTT downlink
  - Client setup time
  - Server Setup time
  - TCP flow creation timestamp
  - First Client Payload TS
  - Upload time
  - First Server Payload TS
  - Download time
  - Acknowledged volumes uplink
  - Acknowledged volumes downlink
- IPFlow Timestamp—Contains data fields for the flow start and end timestamps:
  - Flow Start Time—For TCP, the flow start time is when the SYN packet is received. For UDP, it is when the first packet is sent.
  - Flow End Time
- IPv4—Contains data fields for the basic source and destination IPv4 information:
  - Source IPv4 Address

- Destination IPv4 Address
- IPv4 Extended—Contains data fields for the elements of IPv4 extended fields:
  - IPv4 TOS / Class of Service
  - IPv4 Source Mask
  - IPv4 Destination Mask
  - IPv4 Next Hop
- IPv6—Contains data fields for the basic source and destination IPv6 information:
  - Source IPv6 Address
  - Destination IPv6 Address
- IPv6 Extended—Contains data fields for the elements of IPv6 extended fields:
  - IPv6 Source Mask
  - IPv6 Destination Mask
  - IPv6 Next Hop
  - Traffic Class
- L7 Application—Contains data fields for the Layer 7 application:
  - Application Protocol—Application data protocol below the classified application name; for example, **http** or **ssl**.
  - Application Name—Application name; for example, **junos:facebook** or **junos:Netflix**.
  - Host—HTTP header host when application protocol is **http**, SSL common name when application protocol is **ssl**, DNS name when application protocol is **dns**.
- Mobile Subscriber—Contains data fields specific to mobile subscribers:
  - IMSI
  - MSISDN
  - IMEI
  - RAT-type
  - ULI
  - RADIUS Called Station ID
- PCC—Contains the PCC rule name data field.
- Status Code Distribution—Contains data fields for the HTTP or DNS status codes:
  - Status code 1
  - Status code 2
  - Status code 3
  - Status code 4

- Status code 5
- Num Instances 1
- Num Instances 2
- Num Instances 3
- Num Instances 4
- Num Instances 5
- Subscriber Data—Contains data fields for Generic Subscriber information that can be included with wireless (mobile) subscribers or wireline subscribers:
  - NAS\_IP\_ADDR
  - Subscriber Type—1 for IP-based subscriber, 2 for IFL-based subscriber.
  - Subscriber IP Address
  - Subscriber VRF
  - NAS Port ID
  - Accounting-Session-Id
  - Class
  - NAS Port Type
- Transport Layer—Contains data fields for the transport layer:
  - Source Transport Port
  - Destination Transport Port
- Video—Contains data fields for video traffic:
  - Bitrate
  - Duration
- Wireline Subscriber—Contains the UserName data field for wireline subscribers. This is the same as RADIUS Called Station ID.

The template that is specified in an LRF rule determines the set of data fields that are included when data is sent to a collector. The data message includes a pointer to the template ID so that the collector can correlate the data contents with the data field lengths and types.

In a template, you also specify the type of trigger that determines when to send data to the collector. This trigger type can be a data volume limit, a time limit, or the closing of a data session (UDP sessions are considered closed after 60 seconds of inactivity; TCP sessions are considered closed when a FIN, FIN-ACK, or RST is received).

## HTTP Transaction Logging

You may enable HTTP transaction logging in an LRF profile. This causes each HTTP transaction in a TCP session to be separately logged and sent to the collector, as shown

in [Figure 13 on page 124](#). This option is only relevant when the template being used includes HTTP in the template type.

By default, HTTP transaction logging is disabled, and the HTTP transaction records for a TCP session are sent together as one group of records.

**Figure 13: HTTP Transaction Logging**

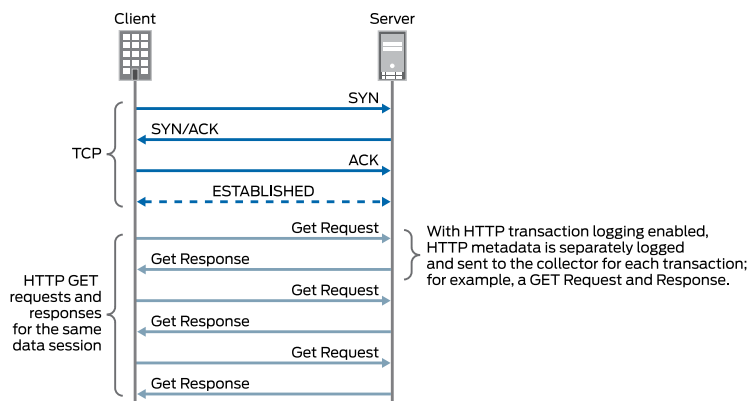

- Related Documentation**
- [Log Dictionary for Template Types on page 124](#)
  - [Configuring Logging and Reporting for Subscribers on page 129](#)

## Log Dictionary for Template Types

[Table 11 on page 124](#) shows the logging dictionary of the template types that LRF supports. The log fields are a mix of IETF standard fields and fields that Juniper Networks defined. The IPFIX convention for vendor-defined fields is an enterprise bit set to 1 and an enterprise ID set to the vendor-ID. (The Juniper Networks vendor-ID is 2636.) An IETF standard field has an enterprise bit set to 0 and no value for the enterprise ID.

**Table 11: Logging Dictionary for Template Types**

| Template Type | Field Name                 | Enterprise Bit/ID | Information Element Identifier | Data Type            | Data Length (bytes) |
|---------------|----------------------------|-------------------|--------------------------------|----------------------|---------------------|
| Device Data   | DPI Engine Version         | 1/2636            | 503                            | string               | 32                  |
|               | IP address of TDF gateway. | 1/2636            | 502                            | ipv4Address          | 4                   |
| DNS           | DNS response time          | 1/2636            | 876                            | dateTimeMilliseconds | 8                   |
| Flow ID       | Flow ID                    | 1/2636            | 107                            | unsigned32           | 4                   |



Table 11: Logging Dictionary for Template Types (*continued*)

| Template Type   | Field Name               | Enterprise Bit/ID | Information Element Identifier | Data Type            | Data Length (bytes) |
|-----------------|--------------------------|-------------------|--------------------------------|----------------------|---------------------|
| HTTP            | User Agent               | 1/2636            | 152                            | string               | 32                  |
|                 | Content Length - Request | 1/2636            | 154                            | unsigned32           | 4                   |
|                 | HTTP Response Code       | 1/2636            | 155                            | unsigned16           | 2                   |
|                 | Language                 | 1/2636            | 156                            | string               | 16                  |
|                 | Host                     | 1/2636            | 157                            | string               | 64                  |
|                 | Location                 | 1/2636            | 158                            | string               | 64                  |
|                 | Http Method              | 1/2636            | 159                            | string               | 8                   |
|                 | Referer(HTTP)            | 1/2636            | 160                            | string               | 64                  |
|                 | MIME type                | 1/2636            | 161                            | string               | 32                  |
|                 | Http URI                 | 1/2636            | 163                            | string               | 255                 |
|                 | Time to First Byte       | 1/2636            | 181                            | dateTimeMilliseconds | 8                   |
| IFL Subscriber  | Subscriber Name          | 1/2636            | 511                            | string               | 16                  |
|                 | IFL Name                 | 1/2636            | 512                            | string               | 16                  |
| IPFlow          | Uplink Octets            | 1/2636            | 103                            | unsigned32           | 4                   |
|                 | Downlink Octets          | 1/2636            | 104                            | unsigned32           | 4                   |
|                 | Uplink Packets           | 1/2636            | 105                            | unsigned32           | 4                   |
|                 | Downlink Packets         | 1/2636            | 106                            | unsigned32           | 4                   |
|                 | Ip Protocol              | 0                 | 4                              | unsigned8            | 1                   |
|                 | Record Reason            | 1/2636            | 112                            | unsigned8            | 1                   |
| IPFlow Extended | Service-Set-Name         | 1/2636            | 520                            | string               | 16                  |
|                 | Routing-Instance         | 1/2636            | 521                            | string               | 16                  |

Table 11: Logging Dictionary for Template Types (*continued*)

| Template Type        | Field Name                         | Enterprise Bit/ID | Information Element Identifier | Data Type            | Data Length (bytes) |
|----------------------|------------------------------------|-------------------|--------------------------------|----------------------|---------------------|
| IPFlow TCP Timestamp | Retransmitted TCP packets uplink   | 1/2636            | 115                            | unsigned32           | 4                   |
|                      | Retransmitted TCP packets downlink | 1/2636            | 116                            | unsigned32           | 4                   |
|                      | Smooth RTT uplink                  | 1/2636            | 117                            | dateTimeMilliseconds | 8                   |
|                      | Smooth RTT downlink                | 1/2636            | 118                            | dateTimeMilliseconds | 8                   |
|                      | Client setup Time                  | 1/2636            | 119                            | dateTimeMilliseconds | 8                   |
|                      | Server Setup time                  | 1/2636            | 120                            | dateTimeMilliseconds | 8                   |
|                      | TCP flow creation timestamp        | 1/2636            | 121                            | dateTimeMilliseconds | 8                   |
|                      | First Client Payload TS            | 1/2636            | 108                            | dateTimeMilliseconds | 8                   |
|                      | Upload time                        | 1/2636            | 113                            | dateTimeMilliseconds | 8                   |
|                      | First Server Payload TS            | 1/2636            | 110                            | dateTimeMilliseconds | 8                   |
|                      | Download time                      | 1/2636            | 114                            | dateTimeMilliseconds | 8                   |
|                      | Acknowledged volumes uplink        | 1/2636            | 122                            | unsigned64           | 8                   |
|                      | Acknowledged volumes downlink      | 1/2636            | 123                            | unsigned64           | 8                   |
| IPFlow Timestamp     | Flow Start Time                    | 1/2636            | 101                            | dateTimeMilliseconds | 8                   |
|                      | Flow End Time                      | 1/2636            | 102                            | dateTimeMilliseconds | 8                   |
| IPv4                 | Source IPv4 Address                | 0                 | 8                              | ipv4Address          | 4                   |
|                      | Destination IPv4 Address           | 0                 | 12                             | ipv4Address          | 4                   |

Table 11: Logging Dictionary for Template Types (*continued*)

| Template Type     | Field Name                | Enterprise Bit/ID | Information Element Identifier | Data Type   | Data Length (bytes) |
|-------------------|---------------------------|-------------------|--------------------------------|-------------|---------------------|
| IPv4 Extended     | IPv4 TOS/Class of Service | 0                 | 5                              | unsigned8   | 1                   |
|                   | IPv4 Source Mask          | 0                 | 9                              | unsigned8   | 1                   |
|                   | IPv4 Destination Mask     | 0                 | 13                             | unsigned8   | 1                   |
|                   | IPv4 Next Hop             | 0                 | 15                             | ipv4Address | 4                   |
| IPv6              | Source IPv6 Address       | 0                 | 27                             | ipv6Address | 16                  |
|                   | Destination IPv6 Address  | 0                 | 28                             | ipv6Address | 16                  |
| IPv6 Extended     | IPv6 Source Mask          | 0                 | 29                             | unsigned8   | 1                   |
|                   | IPv6 Destination Mask     | 0                 | 30                             | unsigned8   | 1                   |
|                   | IPv6 Next hop             | 0                 | 62                             | ipv6Address | 16                  |
|                   | Traffic Class             | 1/2636            | 126                            | unsigned8   | 1                   |
| L7 Application    | Application Protocol      | 1/2636            | 151                            | string      | 32                  |
|                   | Application Name          | 1/2636            | 170                            | string      | 32                  |
|                   | Host                      | 1/2636            | 157                            | string      | 64                  |
| Mobile Subscriber | IMSI                      | 1/2636            | 504                            | string      | 16                  |
|                   | MSISDN                    | 1/2636            | 505                            | string      | 16                  |
|                   | IMEI                      | 1/2636            | 506                            | string      | 16                  |
|                   | RAT-type                  | 1/2636            | 507                            | unsigned8   | 1                   |
|                   | ULI                       | 1/2636            | 508                            | string      | 13                  |
|                   | RADIUS Called Station ID  | 1/2636            | 509                            | string      | 32                  |
| PCC               | PCC rule name             | 1/2636            | 901                            | string      | 64                  |

Table 11: Logging Dictionary for Template Types (*continued*)

| Template Type            | Field Name                 | Enterprise Bit/ID | Information Element Identifier | Data Type   | Data Length (bytes) |
|--------------------------|----------------------------|-------------------|--------------------------------|-------------|---------------------|
| Status Code Distribution | Status code 1              | 1/2636            | 171                            | unsigned16  | 2                   |
|                          | Status code 2              | 1/2636            | 172                            | unsigned16  | 2                   |
|                          | Status code 3              | 1/2636            | 173                            | unsigned16  | 2                   |
|                          | Status code 4              | 1/2636            | 174                            | unsigned16  | 2                   |
|                          | Status code 5              | 1/2636            | 175                            | unsigned16  | 2                   |
|                          | Num Instances 1            | 1/2636            | 176                            | unsigned16  | 2                   |
|                          | Num Instances 2            | 1/2636            | 177                            | unsigned16  | 2                   |
|                          | Num Instances 3            | 1/2636            | 178                            | unsigned16  | 2                   |
|                          | Num Instances 4            | 1/2636            | 179                            | unsigned16  | 2                   |
|                          | Num Instances 5            | 1/2636            | 180                            | unsigned16  | 2                   |
|                          |                            |                   |                                |             |                     |
| Subscriber Data          | NAS_IP_ADDR                | 1/2636            | 519                            | ipv4Address | 4                   |
|                          | Subscriber Type            | 1/2636            | 515                            | unsigned8   | 1                   |
|                          | Subscriber IP address      | 1/2636            | 516                            | ipv4Address | 4                   |
|                          | Subscriber VRF             | 1/2636            | 517                            | unsigned32  | 4                   |
|                          | NAS Port ID                | 1/2636            | 518                            | string      | 32                  |
|                          | Accounting-Session-Id      | 1/2636            | 514                            | string      | 32                  |
|                          | Class                      | 1/2636            | 522                            | String      | 32                  |
|                          | NAS Port Type              | 1/2636            | 523                            | unsigned32  | 4                   |
|                          |                            |                   |                                |             |                     |
| Transport Layer          | Source Transport Port      | 0                 | 7                              | unsigned16  | 2                   |
|                          | Destination Transport Port | 0                 | 11                             | unsigned16  | 2                   |
| Video                    | Bitrate                    | 1/2636            | 851                            | unsigned32  | 2                   |
|                          | Duration                   | 1/2636            | 852                            | unsigned32  | 4                   |

Table 11: Logging Dictionary for Template Types (*continued*)

| Template Type       | Field Name | Enterprise Bit/ID | Information Element Identifier | Data Type | Data Length (bytes) |
|---------------------|------------|-------------------|--------------------------------|-----------|---------------------|
| Wireline Subscriber | UserName   | 1/2636            | 513                            | string    | 32                  |

## Configuring Logging and Reporting for Subscribers

To configure logging and reporting for traffic belonging to a set of subscribers, you configure LRF rules, collectors, and templates in an LRF profile; assign that LRF profile to the TDF service set associated with the subscribers' TDF domain; and assign each LRF rule to a PCC rule to activate it.

Before you begin to configure logging and reporting, you must:

- Configure the TDF domain for the subscriber.
- Configure the subscriber-aware service set for those subscribers.

To configure logging and reporting:

1. Configure an LRF profile to specify a set of logging and reporting parameters, which includes data templates, collectors, and LRF rules.

See [“Configuring an LRF Profile for Subscribers” on page 129](#).

2. Assign the LRF profile to a set of subscribers.

See [“Assigning an LRF Profile to Subscribers” on page 133](#).

3. Configure activation of an LRF rule with a static PCC rule.

See [“Configuring the Activation of an LRF Rule by a Static PCC Rule” on page 135](#).

### Related Documentation

- [Logging and Reporting Function for Subscribers on page 119](#)

## Configuring an LRF Profile for Subscribers

Configure an LRF profile to specify a set of logging and reporting parameters, which includes data templates, collectors, and LRF rules.

To configure an LRF profile:

1. [Configuring the LRF Profile Name on page 130](#)
2. [Configuring Policy-Based Logging on page 130](#)
3. (Optional) [Configuring HTTP Transaction Logging on page 130](#)
4. [Configuring Collectors on page 130](#)
5. [Configuring Templates on page 131](#)
6. [Configuring Logging and Reporting Rules on page 132](#)

## Configuring the LRF Profile Name

An LRF profile is identified by a name, which you later specify in the TDF service set for the subscribers.

- Configure a name for the LRF profile.

```
[edit services lrf]
user@host# set profile profile-name
```

For example:

```
[edit services lrf]
user@host# set profile lrf_profile1
```

## Configuring Policy-Based Logging

Policy-based logging causes the LRF rules to be activated by static PCC rules (rules in a static PCEF profile).

- Configure policy-based logging in the LRF profile.

```
[edit services lrf profile profile-name]
user@host# set policy-based-logging
```

For example:

```
[edit services lrf profile lrf_profile1]
user@host# set policy-based-logging
```

## (Optional) Configuring HTTP Transaction Logging

Configure HTTP transaction logging if you want the HTTP metadata generated and sent separately for each transaction of a data session. This option is only relevant if the template specified in an LRF rule includes **http** in the **template-type**.

- Configure HTTP transaction logging in the LRF profile.

```
[edit services lrf profile profile-name]
user@host# set http-log-multiple-transactions
```

For example:

```
[edit services lrf profile lrf_profile1]
user@host# set http-log-multiple-transactions
```

## Configuring Collectors

Configure one or more collectors that you want to receive logging and reporting data when an LRF rule is activated. You can configure up to eight collectors for an LRF profile. For each collector:

1. Configure a name for the collector.

```
[edit services lrf profile profile-name]
user@host# set collector collector-name
```

For example:

```
[edit services lrf profile lrf_profile1]
user@host# set collector collector1
```

2. Specify the destination IP address of the collector.

```
[edit services lrf profile profile-name collector collector-name destination]
user@host# set address collector-address
```

For example:

```
[edit services lrf profile lrf_profile1 collector collector1 destination]
user@host# set address 192.0.2.5
```

3. Specify the destination port of the collector.

```
[edit services lrf profile profile-name collector collector-name destination]
user@host# set port collector-port-number
```

For example:

```
[edit services lrf profile lrf_profile1 collector collector1 destination]
user@host# set port 4739
```

4. Configure the source address to be used when exporting data to the collector.

```
[edit services lrf profile profile-name collector collector-name]
user@host# set source-address source-address
```

For example:

```
[edit services lrf profile lrf_profile1 collector collector1]
user@host# set source-address 10.1.1.1
```

## Configuring Templates

Configure one or more templates, each of which specifies a set of data to be transmitted when an LRF rule is activated. You can configure up to 16 templates for an LRF profile.

For each template:

1. Configure a name for the template.

```
[edit services lrf profile profile-name]
user@host# set template template-name
```

For example:

```
[edit services lrf profile lrf_profile1]
user@host# set template template1
```

2. Configure a format for the template. Only the IPFIX format is supported for this release.

```
[edit services lrf profile profile-name template template-name]
user@host# set format ipfix
```

For example:

```
[edit services lrf profile lrf_profile1 template template1]
user@host# set format ipfix
```

3. Configure the template types, which specify the data fields to include. You must configure at least one type, and you can configure multiple types.

```
[edit services lrf profile profile-name template template-name]  
user@host# set template-type template-type
```

For example:

```
[edit services lrf profile lrf_profile1 template template1]  
user@host# set template-type http ipv4
```

This example results in a template that includes fields from both the HTTP and IPv4 templates.

4. Configure the interval, in seconds, at which you want the template to be retransmitted to the collector. The interval can be from 10 through 600, and the default is 60.

```
[edit services lrf profile profile-name template template-name]  
user@host# set template-tx-interval tx-time
```

For example:

```
[edit services lrf profile lrf_profile1 template template1]  
user@host# set template-tx-interval 100
```

5. Configure the type of trigger that causes the generation of data records and transmission to the collector. You can specify the trigger type as either the closing of the data session (default) or a data volume limit. The data volume limit value is specified within an LRF rule.

```
[edit services lrf profile profile-name template template-name]  
user@host# set trigger-type (session-close | volume)
```

For example:

```
[edit services lrf profile lrf_profile1 template template1]  
user@host# set trigger-type volume
```

## Configuring Logging and Reporting Rules

Configure one or more LRF rules, which control how data sessions are logged and reported. You can configure up to 32 LRF rules for an LRF profile. For each LRF rule:

1. Configure a name for the LRF rule.

```
[edit services lrf profile profile-name]  
user@host# set rule lrf-rule-name
```

For example:

```
[edit services lrf profile lrf_profile1]  
user@host# set rule rule1
```

You cannot use the same LRF rule name in multiple LRF profiles.

2. Specify the collector that you want to receive the data if this rule is matched.

```
[edit services lrf profile profile-name rule lrf-rule-name ]  
user@host# set then report collector collector-name
```

For example:

```
[edit services lrf profile lrf_profile1 rule rule1]  
user@host# set then report collector collector1
```



3. Specify the template that identifies the type of data to report if this rule is matched.

```
[edit services lrf profile profile-name rule lrf-rule-name]
user@host# set then report template template-name
```

For example:

```
[edit services lrf profile lrf_profile1 rule rule1]
user@host# set then report template template1
```

4. If you specified **volume** for the template's trigger type in Step 5 of “[Configuring Templates](#)” on page 131, configure the data volume limit to be used for reporting by this rule.

```
[edit services lrf profile profile-name rule lrf-rule-name]
user@host# set then report volume-limit volume
```

The data volume, in megabytes, can be from 1 through 1024.

For example:

```
[edit services lrf profile lrf_profile1 rule rule1]
user@host# set then report volume-limit 4
```

5. If you specified **time** for the template's trigger type in Step 5 of “[Configuring Templates](#)” on page 131, configure the time limit to be used for reporting by this rule.

```
[edit services lrf profile profile-name rule lrf-rule-name]
user@host# set then report time-limit time-interval
```

The time limit, in seconds, can be from 60 through 1800. The default is 300.

For example:

```
[edit services lrf profile lrf_profile1 rule rule1]
user@host# set then report time-limit 360
```

#### Related Documentation

- [Logging and Reporting Function for Subscribers on page 119](#)
- [Assigning an LRF Profile to Subscribers on page 133](#)
- [Configuring the Activation of an LRF Rule by a Static PCC Rule on page 135](#)
- [Configuring Custom Application Signatures on page 21](#)

## Assigning an LRF Profile to Subscribers

Before you can assign an LRF profile to a set of subscribers, you must:

- Configure the LRF profile.
- Configure the TDF interface (mif).
- Configure the TDF domain for the set of subscribers.
- Configure the service set for the TDF domain's TDF interface (mif).

Assign the LRF profile to a set of subscribers to apply the profile's logging and reporting configuration to the subscribers' traffic. You accomplish this by assigning the LRF profile to the subscriber-aware TDF service set associated with the TDF interface (mif) in the subscribers' TDF domain.

To assign an LRF profile to subscribers:

1. Identify the mif interface in the subscribers' TDF domain.

```
[edit unified-edge gateways tdf]
user@host# show domains domain-name
```

For example:

```
[edit unified-edge gateways tdf]
user@host# show domains domain1

    pcef-profile pcef-prof-static;
    tdf-interface mif.0;
    access-interfaces {
        ge-1/0/1.0;
    }
    ...
```

2. Identify the service set or sets assigned to the mif interface.

```
[edit interfaces]
user@host# show mif.number
```

For example:

```
[edit interfaces]
user@host# show mif.0

    family inet {
        service {
            input {
                service-set sset1;
            }
            output {
                service-set sset1;
            }
        }
    }
```

3. Assign the LRF profile to the service set or sets.

```
[edit services service-set service-set-name]
user@host# set lrf-profile profile-name
```

For example:

```
[edit services service-set sset1]
user@host# set lrf-profile lrf_profile1
```

#### Related Documentation

- [Logging and Reporting Function for Subscribers on page 119](#)
- [Configuring an LRF Profile for Subscribers on page 129](#)
- [Configuring a TDF Domain for a Set of Subscribers on page 83](#)
- [Applying Services to Subscriber-Aware Traffic with a Service Set on page 102](#)

- [Configuring a TDF Logical Interface on page 99](#)

## Configuring the Activation of an LRF Rule by a Static PCC Rule

Before you configure activation of an LRF rule by a static PCC rule, you must:

- Configure the LRF rule in an LRF profile.
- Configure policy-based logging in the LRF profile.
- Configure the static PCC rule.

In this release, you must use a static PCC rule's matching conditions to activate an LRF rule, which controls how data sessions are logged and reported. You identify the LRF rule in the PCC rule's action profile.

To configure a PCC rule to activate an LRF rule:

1. Identify the PCC action profile that is used in the PCC rule.

```
[edit unified-edge pcef]
user@host# show pcc-rules rule-name
```

For example:

```
[edit unified-edge pcef]
user@host# show pcc-rules all-traffic

    from {
        flows {
            all;
        }
    }
    then {
        pcc-action-profile all-traffic-action;
    }
```

2. Assign the LRF rule to the PCC action profile.

```
[edit unified-edge pcef pcc-action-profiles profile-name]
user@host# set logging-rule lrf-rule-name
```

For example:

```
[edit unified-edge pcef pcc-action-profiles all-traffic-action]
user@host# set logging-rule rule1
```

### Related Documentation

- [Logging and Reporting Function for Subscribers on page 119](#)
- [Configuring an LRF Profile for Subscribers on page 129](#)
- [Configuring Policy and Charging Control Rules on page 59](#)



## PART 4

# Modifying Subscriber-Aware Configuration

- [Modifying Subscriber-Aware Configuration in Maintenance Mode on page 139](#)



## CHAPTER 10

# Modifying Subscriber-Aware Configuration in Maintenance Mode

- [Maintenance Mode Overview for Subscriber Aware Policy Enforcement on page 140](#)
- [Changing Address Attributes in the Address Pool on page 141](#)
- [Deleting an Address Pool on page 142](#)
- [Changing AMS Interface Parameters on a TDF Gateway on page 143](#)
- [Modifying a TDF Domain on page 145](#)
- [Modifying the TDF Interface of a TDF Domain on page 147](#)
- [Deleting a TDF Domain on page 148](#)
- [Changing a TDF Interface on page 149](#)
- [Deleting a TDF Interface on page 151](#)
- [Changing TDF Gateway Parameters with Maintenance Mode on page 152](#)
- [Changing PCEF Profiles, PCC Rules, PCC Rulebases, Diameter Profiles, Flow Descriptions, and PCC Action Profiles on page 154](#)
- [Deleting a PCEF Profile on page 157](#)
- [Changing Static Time-of-Day Settings for PCC Rules on page 160](#)
- [Deleting a Services PIC on page 161](#)
- [Deleting a Session PIC on page 163](#)

## Maintenance Mode Overview for Subscriber Aware Policy Enforcement

---

With Junos OS maintenance mode, you can take certain network functionality offline to perform specific maintenance tasks without disrupting service. When the traffic detection function (TDF) domains, TDF gateways, TDF subscribers, TDF interfaces, subscriber polices, or service PICs need maintenance, entering maintenance mode prevents these subscriber services elements from accepting new requests. You have the option of allowing all existing services to complete, or clear them. When ready, you can proceed with critical maintenance functions with a minimum of service disruption. Subscribers who attempt to access a gateway that is in maintenance mode receive a message that the service is not supported.

If you want to perform any of the following operations, you must do so in maintenance mode:

- Delete or modify the addresses of certain TDF (mif) interfaces
- Delete or change the type of a TDF domain
- Change TDF interface configuration parameters
- Change a TDF interface for a TDF domain
- Change a static time-of-day profile
- Delete or modify a policy and charging enforcement function (PCEF) profile (However, maintenance mode is not required to add PCC rules or rulebases to a dynamic PCEF profile.)
- Delete or modify a PCC rule
- Delete or modify a PCC rulebase
- Delete or modify a Diameter profile
- Delete or modify a flow description
- Delete an address pool or modify its parameters

You can perform all other maintenance tasks outside of maintenance mode.

The maintenance mode procedures listed do not include adding elements. New elements carry no traffic and thus do not need to be gracefully halted. However, you can create new network elements in maintenance mode as an environment in which to test configurations before deploying them.

### Related Documentation

- [Changing a TDF Interface on page 149](#)
- [Deleting a TDF Interface on page 151](#)
- [Changing Address Attributes in the Address Pool on page 141](#)
- [Modifying a TDF Domain on page 145](#)
- [Deleting a TDF Domain on page 148](#)
- [Deleting a Session PIC on page 163](#)



- [Deleting a Services PIC on page 161](#)
- [Changing AMS Interface Parameters on a TDF Gateway on page 143](#)
- [Changing TDF Gateway Parameters with Maintenance Mode on page 152](#)

## Changing Address Attributes in the Address Pool

This procedure describes how to place an address pool of a virtual routing and forwarding (VRF) instance in maintenance mode, allow all existing sessions using this pool to gracefully terminate, and then delete or modify pool attributes (for example, change address ranges in a pool).

To change address attributes in the address pool:

1. From configuration mode, activate maintenance mode for an address pool.

```
[edit]
user@host# set routing-instance vrf-name access address-assignment address-pools
    juniper-pool service-mode maintenance
user@host# commit
```

2. Verify that all subscriber sessions have ended.

```
user@host# run show unified-edge tdf address-assignment pool brief
```

The service mode shows **Maintenance – Active Phase** if all the sessions are cleared. The service mode shows **Maintenance – In Phase** if some sessions are active. The service mode shows **Maintenance – Out Phase** if maintenance mode is not configured (that is, it is in operational mode).

3. (Optional) Terminate existing sessions using the **clear** command.

```
[edit]
user@host# run clear unified-edge tdf subscribers routing-instance juniper-vrf
```

When the subscriber count is zero and all sessions have terminated, the service mode status indicates **Maintenance – Active phase**. In this state, you can modify address pool attributes and commit changes.

4. Make changes to the pool.
5. Verify that changes were properly saved.

```
[edit]
user@host# run show configuration routing-instance access address-assignment
    address-pools pool-name detail
```



**NOTE:** These modifications, if made outside of active maintenance mode, fail.

6. Exit maintenance mode to return to normal operational mode.

```
[edit]
user@host# delete routing-instance juniper-vrf access address-assignment
    address-pools pool-name service-mode
```

7. Return the gateway to operational state.

```
[edit]
user@host# run show unified-edge tdf gateway service-mode
```

- Related Documentation**
- [Maintenance Mode Overview for Subscriber Aware Policy Enforcement on page 140](#)
  - [Deleting an Address Pool on page 142](#)

---

## Deleting an Address Pool

This procedure describes how to delete an address pool. You must first halt new sessions from being started and verify that no active sessions remain. The steps are similar to those described in [“Changing Address Attributes in the Address Pool” on page 141](#).

To delete an address from an address pool:

1. From configuration mode, activate maintenance mode for an address pool.

```
[edit]
user@host# set routing-instance juniper-vrf access address-assignment address-pools
pool-name service-mode maintenance
user@host# commit
```

2. Verify that all subscriber sessions have ended.

```
[edit]
user@host# run show unified-edge tdf address-assignment pool brief
```

The service mode shows **Maintenance – Active Phase** if all the sessions are cleared. The service mode shows **Maintenance – In Phase** if some sessions are active. The service mode shows **Maintenance – Out Phase** if maintenance mode is not configured (that is, it is in operational mode).

3. (Optional) Terminate sessions that are using an address pool using the **clear** command.

```
[edit]
user@host# run clear unified-edge tdf subscribers routing-instance juniper-vrf
```

When the subscriber count is zero and all sessions have terminated, the service mode status indicates **Maintenance – Active phase**. In this state, you can modify pool attributes and commit changes.

4. When the subscriber count is zero and all sessions have ended, modify address pool attributes and commit changes.



**NOTE:** These modifications, if made outside of active maintenance mode, fail.

---

5. Delete the address pool and commit the change.

```
[edit]
user@host# delete routing-instance juniper-vrf access address-assignment
address-pools juniper-pool
```

```
user@host# commit
```

- Verify that the address pool has been deleted (that is, it is not listed in the output).

```
[edit]
```

```
user@host# run show configuration routing-instance juniper-vrf access
address-assignment address-pools juniper-pool
```

#### Related Documentation

- [Maintenance Mode Overview for Subscriber Aware Policy Enforcement on page 140](#)
- [Changing Address Attributes in the Address Pool on page 141](#)

## Changing AMS Interface Parameters on a TDF Gateway

This procedure shows how to change the parameters for an aggregated multiservices (AMS) interface on a TDF gateway using maintenance mode at the **[edit interfaces]** hierarchy level. If an AMS interface is configured under a gateway's session PICs or services PICs, and you change any load-balancing options such as membership of AMS interfaces (mams), then the AMS interface must be in maintenance mode.

Before you change AMS parameters using maintenance mode:

- Make sure that this change has been coordinated with affected groups and users.

To configure maintenance mode and AMS parameter change:

- Verify the current status of maintenance mode for the AMS.

```
[edit]
```

```
user@host> show unified-edge tdf gateway-name system interfaces service-mode
```

The **service-mode** option displays the information details about maintenance mode as well as status.

#### Maintenance Mode

MM Active Phase - System is ready to accept configuration changes for all

attributes of this object and its sub-hierarchies.

MM In/Out Phase - System is ready to accept configuration changes only for

non-maintenance mode attributes of this object and its sub-hierarchies.

| Interface Name | Gateway Name | Service Mode |
|----------------|--------------|--------------|
| ms-1/0/0       | SCG1         | Operational  |
| ms-1/1/0       | SCG1         | Operational  |
| ms-2/0/0       | SCG1         | Operational  |
| ms-2/1/0       | SCG1         | Operational  |
| pfe-0/0/0      | SCG1         | Operational  |
| pfe-0/1/0      | SCG1         | Operational  |
| pfe-0/2/0      | SCG1         | Operational  |
| pfe-0/3/0      | SCG1         | Operational  |
| ams1           | SCG1         | Operational  |

- From configuration mode, show the current configuration for the AMS interface.

```
user@host# show interfaces interface-name
```

```

load-balancing-options {
  member-interface mams-4/1/0;
  member-interface mams-5/1/0;
  member-failure-options {
    redistribute-all-traffic {
      enable-rejoin;
    }
  }
  high-availability-options {
    many-to-one {
      preferred-backup mams-5/1/0;
    }
  }
}
unit 1 {
  family inet;
}
unit 2 {
  family inet;
}

```

3. On the gateway, place the interface in maintenance mode.

```

[edit]
user@host# set unified-edge tdf gateway-name system interface interface-name
service-mode maintenance
user@host# commit

```

4. Verify that the AMS interface is in active maintenance mode where configuration changes are accepted for this object and all of its subhierarchies, after you commit the configuration.

```
user@host> show unified-edge tdf gateway-name system interfaces service-mode
```

#### Maintenance Mode

MM Active Phase - System is ready to accept configuration changes for all

attributes of this object and its sub-hierarchies.

MM In/Out Phase - System is ready to accept configuration changes only for

non-maintenance mode attributes of this object and its sub-hierarchies.

| Interface Name | Gateway Name | Service Mode               |
|----------------|--------------|----------------------------|
| ms-1/0/0       | SCG1         | Operational                |
| ms-1/1/0       | SCG1         | Operational                |
| ms-2/0/0       | SCG1         | Operational                |
| ms-2/1/0       | SCG1         | Operational                |
| pfe-0/0/0      | SCG1         | Operational                |
| pfe-0/1/0      | SCG1         | Operational                |
| pfe-0/2/0      | SCG1         | Operational                |
| pfe-0/3/0      | SCG1         | Operational                |
| ams1           | SCG1         | Maintenance - Active Phase |



**NOTE:** All subscribers serviced by the AMS interface must go to zero. You can wait for these conditions to be met, or use the clear command for the interface (or gateway) to force these conditions.

5. Delete or change AMS member interfaces and parameters.

```
user@host> show unified-edge tdf gateway-name system interfaces service-mode
```

```
[edit unified-edge]
```

```
user@host# delete unified-edge tdf gateway-name system interface interface-name
load-balancing-options member-interface mams-interface-name
```

```
[edit interfaces]
```

```
user@host# set interfaces interface-name load-balancing-options member-interface
mams-interface-name
```

```
user@host# delete interfaces interface-name load-balancing-options
high-availability-options many-to-one preferred-backup mams-interface-name
```

```
user@host# set interfaces interface-name load-balancing-options
high-availability-options many-to-one preferred-backup mams-interface-name
```

6. Exit maintenance mode and commit the changes.

```
user@host# delete unified-edge tdf gateway-name system interface interface-name
service-mode maintenance
user@host# commit
```

#### Related Documentation

- [Maintenance Mode Overview for Subscriber Aware Policy Enforcement on page 140](#)
- [Deleting a Session PIC on page 163](#)
- [Deleting a Services PIC on page 161](#)
- [Changing TDF Gateway Parameters with Maintenance Mode on page 152](#)

## Modifying a TDF Domain

This procedure describes how to use maintenance mode to modify a TDF domain. Options include modifying such parameters as TDF domain, mobile-interface, address filtering, AAA parameters, session characteristics, and access interfaces. You must first halt new sessions from being started and verify that there are no active sessions remaining.

To change a TDF domain for a group of subscribers that belong to that domain:

1. From configuration mode, activate maintenance mode for an TDF domain.

```
[edit]
```

```
user@host# set unified-edge gateways tdf gateway-name domains domain-name
service-mode maintenance
user@host# commit
```

2. Verify that the TDF domain is in maintenance mode.

```
[edit]
```

```
user@host# run show unified-edge tdf domains service-mode
```

This command displays the service-mode status for all the TDF domains. You can verify the status for the specific TDF domain and take action accordingly.

The service mode for the TDF domain shows **Maintenance – Active Phase** if all the sessions using this TDF domain are cleared. The service mode for the TDF domain shows **Maintenance - In Phase** if some sessions are actively using this TDF domain.

3. Verify that no subscribers are active on the TDF domain.

```
[edit]
user@host# run show unified-edge tdf subscribers | match domain-name
```

4. (Optional) Terminate sessions on a TDF domain using the **clear** command.

```
[edit]
user@host# run clear unified-edge tdf subscribers domain domain-name gateway
gateway-name
```

5. When the subscriber count is zero and all sessions have ended, make and commit changes to the TDF domain in active maintenance mode.



**NOTE:** These modifications must be made in active maintenance mode or they fail.

6. Modify the TDF domain and commit the changes.
7. Exit maintenance mode and commit the changes.

```
[edit]
user@host# delete unified-edge gateways tdf gateway-name domains domain-name
service-mode
user@host# commit
```

8. Verify that changes were properly committed.

```
[edit]
user@host# run show configuration unified-edge gateways tdf gateway-name
tdf-services domains domain-name
```

The command output displays the configuration changes you made to the TDF domain.

9. Return the gateway to operational state.

```
[edit]
user@host# run show unified-edge tdf gateway service-mode
```



**NOTE:** Although maintenance mode does not explicitly include AAA options, certain AAA changes require you to place affected TDF domains in maintenance mode first. These changes include changing an AAA profile name and changing authorization or accounting elements. If you attempt to make AAA changes that affect a TDF domain that is not in maintenance mode, you are prompted to place the appropriate TDF domain into maintenance mode before proceeding with AAA profile name or element changes.

#### Related Documentation

- [Maintenance Mode Overview for Subscriber Aware Policy Enforcement on page 140](#)

- [Modifying the TDF Interface of a TDF Domain on page 147](#)
- [Deleting a TDF Domain on page 148](#)
- [Changing TDF Gateway Parameters with Maintenance Mode on page 152](#)

## Modifying the TDF Interface of a TDF Domain

This procedure describes how to use maintenance mode to modify attributes of the TDF interface for a TDF domain. You must first halt new sessions from being started and verify that no active sessions remain.

To configure the mobile interface of a TDF domain:

1. From configuration mode, activate maintenance mode for the TDF domain using the mobile interface to be modified.

```
[edit]
user@host# set unified-edge gateways tdf gateway-name domains domain-name
service-mode maintenance
user@host# commit
```

2. Verify that the TDF domain of this mobile interface is in maintenance mode.

```
[edit]
user@host# run show unified-edge tdf domain service-mode
```

From the gateway hierarchy, the service mode for the gateway shows **Maintenance – Active Phase** if all the sessions using this TDF domain are cleared. The service mode for the gateway shows **Maintenance – In Phase** if some sessions are actively using this TDF domain. The service mode for the TDF domain shows **Maintenance – Out Phase** if maintenance mode is not configured (that is, it is in operational mode).

You cannot make and commit changes to a mobile interface unless the TDF domain to which it is attached is in maintenance mode.

3. Verify that no subscribers are active on the TDF domain.

```
[edit]
user@host# run show unified-edge tdf subscribers | match domain-name
```

4. (Optional) Terminate sessions that are using an address pool using the **clear** command.

```
[edit]
user@host# run clear unified-edge tdf subscribers domain domain-name gateway
gateway-name
```

5. When the subscriber count is zero and all sessions have ended, make and commit changes to the TDF domain interface in active maintenance mode.



**NOTE:** These modifications must be made in active maintenance mode or they fail.

6. Modify the interface.

7. Exit maintenance mode and commit the changes.

```
[edit]
user@host# delete unified-edge gateways tdf gateway-name domain domain-name
service-mode
user@host# commit
```

8. Verify that changes were properly committed.

```
[edit]
user@host# run show configuration unified-edge gateways tdf gateway-name domain
domain-name
```

9. Return the gateway to operational state.

```
[edit]
user@host# run show unified-edge tdf service-mode
```

#### Related Documentation

- [Maintenance Mode Overview for Subscriber Aware Policy Enforcement on page 140](#)
- [Deleting a TDF Domain on page 148](#)
- [Changing TDF Gateway Parameters with Maintenance Mode on page 152](#)

---

## Deleting a TDF Domain

This procedure describes how to use maintenance mode to delete a TDF domain. You must first halt new sessions from being started and verify that there no active sessions remain.

To delete a TDF domain name:

1. From configuration mode, activate maintenance mode for a TDF domain.

```
[edit]
user@host# set unified-edge gateways tdf gateway-name domains domain-name
service-mode maintenance
user@host# commit
```

2. Verify that the TDF domain is in maintenance mode.

```
[edit]
user@host# run show unified-edge tdf domains service-mode
```

The service mode shows **Maintenance – Active Phase** if all the sessions are cleared. The service mode shows **Maintenance – In Phase** if some sessions are active. The service mode shows **Maintenance – Out Phase** if maintenance mode is not configured (that is, it is in operational mode).

3. Verify that no subscribers are active on the TDF domain.

```
user@host# run show unified-edge tdf domain domain-name gateway gateway-name
```

4. (Optional) Terminate sessions that are using a TDF domain using the **clear** command.

```
user@host# run clear unified-edge tdf subscribers domain domain-name gateway
gateway-name
```



- When the subscriber count is zero and all sessions have ended, delete the TDF domain in active maintenance mode.



**NOTE:** These modifications must be made in active maintenance mode or they fail.

- Delete the TDF domain and commit the changes.

```
user@host# delete unified-edge gateways tdf gateway-name tdf-services domains
domain-name
user@host# commit
```

- Verify that changes were properly committed by showing the configuration for the entire unified edge to make sure the TDF domain is deleted.

```
[edit]
user@host# run show configuration unified-edge gateways tdf gateway-name domain
domain-name
```

- Return the gateway to the operational state.

```
[edit]
user@host# run show unified-edge tdf gateway service-mode
```

#### Related Documentation

- [Maintenance Mode Overview for Subscriber Aware Policy Enforcement on page 140](#)
- [Modifying the TDF Interface of a TDF Domain on page 147](#)
- [Changing TDF Gateway Parameters with Maintenance Mode on page 152](#)

## Changing a TDF Interface

This procedure describes how to use maintenance mode to halt new sessions from being started and to verify that no active sessions remain before making changes to a TDF interface address.

- From configuration mode, activate maintenance mode for a gateway.

```
[edit]
user@host# set unified-edge gateways tdf gateway-name service-mode maintenance
user@host# commit
```

- Verify that the TDF gateway is in maintenance mode.

```
[edit]
user@host# run show unified-edge tdf gateway service-mode
```

From the gateway hierarchy, the service mode for the TDF gateway shows **Maintenance – Active Phase** if all the sessions using this pool are cleared. The service mode for the gateway shows **Maintenance – In Phase** if some sessions are actively using this pool.

- Verify that no subscribers are active on this gateway.

```
[edit]
user@host# run show unified-edge tdf subscribers gateway gateway-name
```



**NOTE:** If a large number of subscribers use this gateway, the preceding command can be process intensive, in which case you can use the following command to show the active contexts across all of the gateway instances:

```
[edit]
user@host# run show unified-edge tdf status
```

4. (Optional) Terminate sessions that are using the gateway using the following **clear** command:

```
[edit]
user@host# run clear unified-edge tdf subscribers gateway gateway-name
```



**CAUTION:** This clear command deletes all of the existing subscribers on the gateway. Only issue these commands if you intend to disconnect service to all these subscribers.

5. When the subscriber count is zero, and all sessions have ended, modify the TDF interface in active maintenance mode.

```
[edit]
user@host# set unified-edge gateways tdf gateway-name domains domain-name
user@host# commit
```



**NOTE:** These modifications must be made in active maintenance mode or they fail.

6. Verify that changes were properly committed.

```
[edit]
user@host# run show configuration unified-edge tdf gateway gateway-name
```

7. Exit maintenance mode and commit the changes.

```
[edit]
user@host# delete unified-edge gateways tdf gateway-name gateway gateway-name
service-mode
user@host# commit
```

8. Return the gateway to operational state.

```
[edit]
user@host# run show unified-edge tdf gateway service-mode
```

#### Related Documentation

- [Maintenance Mode Overview for Subscriber Aware Policy Enforcement on page 140](#)
- [Changing TDF Gateway Parameters with Maintenance Mode on page 152](#)
- [Deleting a TDF Interface on page 151](#)

## Deleting a TDF Interface

This procedure describes how to use maintenance mode to delete a TDF interface. You must first halt new sessions from being started and verify that no active sessions are remaining.

You can use maintenance mode to remove any of the TDF interfaces.

You can also enter maintenance mode to delete control and data portions of these interface configurations.

1. From configuration mode, activate maintenance mode for a gateway.

```
[edit]
user@host# set unified-edge gateways tdf gateway-name service-mode maintenance
user@host# commit
```

2. Verify that the TDF gateway is in maintenance mode.

```
[edit]
user@host# run show unified-edge tdf gateway service-mode
```

From the gateway hierarchy, the service mode for the gateway shows **Maintenance – Active Phase** if all the sessions using this pool are cleared. The service mode for the gateway shows **Maintenance – In Phase** if some sessions are actively using this pool. The service mode for the gateway shows **Maintenance – Out Phase** if maintenance mode is not configured (that is, the gateway is in operational mode).

3. Verify that no subscribers are active on this gateway.

```
[edit]
user@host# run show unified-edge tdf subscriber gateway gateway-name
```

4. (Optional) Terminate sessions that are using the gateway and clear CDRs using the following **clear** command.

```
[edit]
user@host# run clear unified-edge tdf subscribers gateway gateway-name
```

5. When the subscriber count is zero, and all sessions have ended, delete the TDF interface in active maintenance mode.



**NOTE:** These modifications must be made in active maintenance mode or they fail.

6. Delete the TDF interface.

```
[edit]
user@host# delete unified-edge gateways tdf gateway-name domains domain-name
tdf-interface mif interface-name
```

7. Exit maintenance mode and commit the changes.

```
user@host# delete unified-edge gateways tdf gateway-name gateway gateway-name
service-mode
user@host# commit
```

8. Verify that changes were properly committed.

```
user@host# run show configuration unified-edge tdf gateway gateway-name
```

**Related Documentation**

- [Maintenance Mode Overview for Subscriber Aware Policy Enforcement on page 140](#)
- [Changing TDF Gateway Parameters with Maintenance Mode on page 152](#)
- [Changing a TDF Interface on page 149](#)

---

## Changing TDF Gateway Parameters with Maintenance Mode

---

This procedure shows how to change the parameters for a TDF gateway using maintenance mode at the `[edit unified-edge gateways tdf gateway-name]` hierarchy level.

The gateway must be in maintenance mode to change:

- Maximum number of sessions
- Maximum amount of memory and CPU utilization.

Before you change these gateway parameters using maintenance mode:

- Make sure that this change has been coordinated with affected groups and users.
- Make sure that this change is applied to the correct gateway type and name.

To configure maintenance mode for a gateway parameter change:

1. Verify the current status of maintenance mode for the gateway.

Under normal operating conditions, the service mode is **Operational** (that is, not in maintenance mode).

```
user@host> show unified-edge tdf gateway-name service-mode
```

The **service-mode** option displays the information details about maintenance mode as well as status.

```
Maintenance Mode
  MM Active Phase - System is ready to accept configuration changes for
all
                        attributes of this object and its sub-hierarchies.
  MM In/Out Phase - System is ready to accept configuration changes only
for
                        non-maintenance mode attributes of this object and
                        its sub-hierarchies.
```

```
Gateway Name  Service Mode
```

```
<gateway-name> Operational
```

2. From configuration mode, place the gateway in maintenance mode.

```
[edit]
user@host# set unified-edge tdf gateway-name service-mode maintenance
user@host# commit
```

3. Verify that the gateway is in active maintenance mode where configuration changes are accepted for this object.

```
[edit]
user@host> show unified-edge tdf gateway-name service-mode
```

The **service-mode** option displays the information details about maintenance mode as well as status.

```
Maintenance Mode
  MM Active Phase - System is ready to accept configuration changes for
  all
                        attributes of this object and its sub-hierarchies.
  MM In/Out Phase - System is ready to accept configuration changes only
  for
                        non-maintenance mode attributes of this object and
                        its sub-hierarchies.
```

```
Gateway Name  Service Mode
```

```
<gateway-name> Maintenance - Active Phase
```



**NOTE:** All subscribers serviced by the gateway must go to zero. You can wait for these conditions to be met, or use the clear command for the gateway to force these conditions.

4. Configure the threshold for the maximum amount of CPU that the TDF gateway can use as a percentage from 1 through 90.

```
[edit unified-edge gateways tdf gateway-name]
user@host# set cac cpu cpu-pct
```

5. Configure the maximum number of TDF subscriber sessions that may be running, expressed in thousands of sessions.

```
[edit unified-edge gateways tdf gateway-name]
user@host# set cac maximum-sessions max-sessions
```

6. Configure the threshold for the maximum amount of memory that the TDF gateway can use as a percentage from 1 through 90.

```
[edit unified-edge gateways tdf gateway-name]
user@host# set cac memory memory-pct
```

7. Exit maintenance mode and commit the changes.

```
[edit]
user@host# delete unified-edge tdf gateway-name service-mode maintenance
user@host# commit
```

#### Related Documentation

- [Maintenance Mode Overview for Subscriber Aware Policy Enforcement on page 140](#)
- [Changing AMS Interface Parameters on a TDF Gateway on page 143](#)
- [Deleting a Session PIC on page 163](#)
- [Deleting a Services PIC on page 161](#)

## Changing PCEF Profiles, PCC Rules, PCC Rulebases, Diameter Profiles, Flow Descriptions, and PCC Action Profiles

---

These procedures show how to enter maintenance mode to halt new sessions from being started and verify that no sessions remain on either the gateway or TDF domain before making changes to the following:

- PCEF profiles (However, maintenance mode is not required to add PCC rules or rulebases to a dynamic PCEF profile.)
- PCC rules
- PCC rulebases
- Diameter profiles
- Flow descriptions
- PCC action profiles



**NOTE:** Even when a PCEF profile is not associated with a TDF domain or a TDF domain-selection term, configuration changes or deletion of the PCEF profile and any referenced objects of the profile require you to activate maintenance mode for the TDF gateway.

- [Changing PCEF Profiles, PCC Rules, PCC Rulebases, Diameter Profiles, Flow Descriptions, and PCC Action Profiles with the TDF Domain in Maintenance Mode on page 154](#)
- [Changing PCEF Profiles, PCC Rules, PCC Rulebases, Diameter Profiles, Flow Descriptions, and PCC Action Profiles with the TDF Gateway in Maintenance Mode on page 156](#)

## Changing PCEF Profiles, PCC Rules, PCC Rulebases, Diameter Profiles, Flow Descriptions, and PCC Action Profiles with the TDF Domain in Maintenance Mode

This procedure shows operators how to enter maintenance mode to halt new sessions from being started and to verify that no sessions remain on the TDF domain before making changes to PCEF profiles, PCC rules, PCC rulebases, Diameter profiles, flow descriptions, and PCC action profiles for a TDF domain.

To activate maintenance mode for the TDF domain and make changes:

1. From configuration mode, activate maintenance mode for the TDF domain.

[edit]

```
user@host# set unified-edge gateways tdf gateway-name domain domain-name
service-mode maintenance
user@host# commit
```

2. Verify that the TDF domain is in maintenance mode.

[edit]

```
user@host# run show unified-edge tdf domain service-mode
```

The service mode for the TDF domain shows **Maintenance–Active Phase** if all the sessions using this TDF domain are cleared. The service mode for the TDF domain shows **Maintenance - In Phase** if some sessions are actively using this TDF domain.

3. Verify that no subscribers are active on the TDF domain.

```
[edit]
user@host# run show unified-edge tdf subscribers | match domain-name
```

4. (Optional) Terminate any remaining sessions on the TDF domain by using the **clear** command.

```
[edit]
user@host# run clear unified-edge tdf subscribers | match domain-name
```

5. Verify that the TDF domain is in Active Phase.

```
[edit]
user@host# run show unified-edge tdf domain service-mode
```

6. Make the configuration changes and commit the changes.
7. Exit maintenance mode.

```
[edit]
user@host# delete unified-edge gateways tdf gateway-name domain domain-name
service-mode
user@host# commit
```

8. Verify that changes were properly committed.

- To view a PCEF profile configuration:

```
[edit]
user@host# run show configuration unified-edge pcef profiles profile-name
```

- To view a PCC rulebase configuration:

```
[edit]
user@host# run show configuration unified-edge pcef pcc-rulebases rulebase-name
```

- To view a PCC rules configuration:

```
[edit]
user@host# run show configuration unified-edge pcef pcc-rules rule-name
```

- To view a flow description configuration:

```
[edit]
user@host# run show configuration unified-edge pcef flow-description flow-identifier
```

- To view a PCC action profile configuration:

```
[edit]
user@host# run show configuration unified-edge pcef pcc-action-profiles
profile-name
```

9. Return the gateway to operational state.

```
[edit]
user@host# run show unified-edge tdf gateway service-mode
```

## Changing PCEF Profiles, PCC Rules, PCC Rulebases, Diameter Profiles, Flow Descriptions, and PCC Action Profiles with the TDF Gateway in Maintenance Mode

This procedure shows how to enter maintenance mode to halt new sessions from being started and to verify that no sessions remain on the TDF gateway before making changes to PCEF profiles, PCC rules, PCC rulebases, Diameter profiles, flow descriptions, and PCC action profiles across multiple TDF domains on the gateway.

To activate maintenance mode for the gateway and make changes:

1. From configuration mode, activate maintenance mode for the gateway.

```
[edit]
user@host# set unified-edge gateways tdf gateway-name service-mode maintenance
user@host# commit
```

2. Verify that the TDF gateway is in maintenance mode.

```
[edit]
user@host# run show unified-edge tdf service-mode
```

From the gateway hierarchy, the service mode shows **Maintenance—Active Phase** if all the sessions are cleared. The service mode shows **Maintenance—In Phase** if some sessions are active. The service mode shows **Maintenance—Out Phase** if maintenance mode is not configured, and the gateway is in operational mode.

3. Make the configuration changes.

You can modify a PCEF profile by making changes to the PCC rules, PCC rulebases, or flow identifiers that the PCEF profile references or by specifying a different PCC rule, rule precedence, PCC rulebase, or Diameter profile in the PCEF profile.

4. Exit maintenance mode and commit the changes.

```
[edit]
user@host# delete unified-edge gateways tdf gateway-name service-mode
user@host# commit
```

5. Verify that changes were properly committed.

- To view a PCEF profile configuration:

```
[edit]
user@host# run show configuration unified-edge pcef profiles profile-name
```

- To view a PCC rulebase configuration:

```
[edit]
user@host# run show configuration unified-edge pcef pcc-rulebases rulebase-name
```

- To view a PCC rules configuration:

```
[edit]
user@host# run show configuration unified-edge pcef pcc-rules rule-name
```

- To view a flow description configuration:

```
[edit]
user@host# run show configuration unified-edge pcef flow-description flow-identifier
```



- To view a PCC action profile configuration:

```
[edit]
user@host# run show configuration unified-edge pcef pcc-action-profiles
profile-name
```

6. Return the gateway to operational state.

```
[edit]
user@host# run show unified-edge tdf gateway service-mode
```

## Deleting a PCEF Profile

These procedures show how to enter maintenance mode to halt new sessions from being started and verify that no sessions remain on the TDF domain or gateway before removing a policy and charging enforcement function (PCEF) profile from the TDF domain or service-selection profile configurations.



**NOTE:** Regardless of whether a PCEF profile is associated within a TDF domain or not, or whether a PCEF profile is associated with a TDF domain-selection term or not, configuration changes and deletion of a PCEF profile (and other referenced objects of the profile) require that the TDF gateway be placed in maintenance mode. However, you need not activate maintenance mode for the gateway if you are adding a new PCEF profile.

- [Deleting a PCEF Profile with the TDF Domain in Maintenance Mode on page 157](#)
- [Deleting a PCEF Profile with the Gateway in Maintenance Mode on page 159](#)

## Deleting a PCEF Profile with the TDF Domain in Maintenance Mode

This procedure shows how to enter maintenance mode to halt new sessions from being started and to verify that there are no sessions remaining on the TDF domain before removing a PCEF profile configuration that a TDF domain or service-selection profile references.

To activate maintenance mode for the TDF domain and make changes to a PCEF profile:

1. From configuration mode, activate maintenance mode for the TDF domain that references the PCEF profile.

```
[edit]
user@host# set unified-edge gateways tdf gateway-name domains domain-name
service-mode maintenance
user@host# commit
```

2. Verify that the TDF domain is in maintenance mode.

```
[edit]
user@host# run show unified-edge tdf domain service-mode
```

The service mode for the TDF domain shows **Maintenance—Active Phase** if all the sessions using this TDF domain are cleared. The service mode for the TDF domain shows **Maintenance—In Phase** if some sessions are actively using this TDF domain.

3. Verify that no subscribers are active on the TDF domain.

```
[edit]
user@host# run show unified-edge tdf subscribers | match domain-name
```

4. (Optional) Terminate any remaining sessions on the TDF domain.

```
[edit]
user@host# run clear unified-edge tdf subscribers domain domain-name
```

5. Verify that the TDF domain is in an active phase.

```
[edit]
user@host# run show unified-edge tdf domain service-mode
```

6. In the TDF domain or service-selection profile configuration, remove the referenced PCEF profile and commit the changes.

```
user@host# delete unified-edge gateways tdf gateway-name domains domain-name
pcef-profile pcef-profile-name
```

```
user@host# delete unified-edge gateways tdf gateway-name domain-selection term
term-name then pcef-profile pcef-profile-name
```

7. Verify that the changes were properly committed by showing the configuration for the entire TDF domain or service-selection profile to make sure the PCEF profile is deleted.

- To view a PCEF profile configuration:

```
[edit]
user@host# run show configuration unified-edge pcef profiles profile-name
```

- To view a PCC rulebase configuration:

```
[edit]
user@host# run show configuration unified-edge pcef pcc-rulebases rulebase-name
```

- To view a PCC rules configuration:

```
[edit]
user@host# run show configuration unified-edge pcef pcc-rules rule-name
```

- To view a flow description configuration:

```
[edit]
user@host# run show configuration unified-edge pcef flow-description flow-identifier
```

- To view a PCC action profile configuration:

```
[edit]
user@host# run show configuration unified-edge pcef pcc-action-profiles
profile-name
```

8. (Optional) If the PCEF profile is not used in other TDF domain or service-selection profile configurations, you can delete the PCEF profile configuration and commit the changes.

```
[edit]
user@host# delete unified-edge gateways tdf gateway-name domains domain-name
service-mode
user@host# commit
```

- Exit maintenance mode.

```
[edit]
user@host# delete unified-edge gateways tdf gateway-name service-mode
user@host# commit
```

- Return the gateway to operational state.

```
user@host# run show unified-edge tdf gateway service-mode
```

## Deleting a PCEF Profile with the Gateway in Maintenance Mode

This procedure shows how to enter maintenance mode to halt new sessions from being started and to verify that no sessions remain on the TDF gateway before deleting PCEF profiles that are referenced by one or more TDF domains on a gateway.

To activate maintenance mode for the gateway and make changes to a PCEF profile:

- From configuration mode, activate maintenance mode for the gateway.

```
[edit]
user@host# set unified-edge gateways tdf gateway-name service-mode maintenance
user@host# commit
```

- Verify that the TDF gateway is in maintenance mode.

```
[edit]
user@host# run show unified-edge tdf service-mode
```

From the gateway hierarchy, the service mode shows **Maintenance—Active Phase** if all the sessions are cleared. The service mode shows **Maintenance—In Phase** if some sessions are active. The service mode shows **Maintenance—Out Phase** if maintenance mode is not configured, and the gateway is in operational mode.

- Verify that no subscribers are active on the gateway.

```
[edit]
user@host# run show unified-edge tdf subscribers gateway gateway-name
```

- (Optional) Terminate any remaining sessions on the gateway.

```
[edit]
user@host# run clear unified-edge tdf subscribers gateway gateway-name
```

- Verify that the gateway is in an active phase.

```
[edit]
user@host# run show unified-edge tdf gateway service-mode
```

- For each applicable TDF domain, delete the PCEF profile from the TDF domain configuration and commit the changes.

```
user@host# delete unified-edge gateways tdf gateway-name domains domain-name
pcef-profile pcef-profile-name
user@host# commit
```

- Verify that the changes were properly committed by showing the configuration for each TDF domain to make sure the PCEF profile is deleted.

- To view a PCEF profile configuration:

```
[edit]
user@host# run show configuration unified-edge pcef profiles profile-name
```

- To view a PCC rulebase configuration:

```
[edit]
user@host# run show configuration unified-edge pcef pcc-rulebases rulebase-name
```

- To view a PCC rules configuration:

```
[edit]
user@host# run show configuration unified-edge pcef pcc-rules rule-name
```

- To view a flow description configuration:

```
[edit]
user@host# run show configuration unified-edge pcef flow-description flow-identifier
```

- To view a PCC action profile configuration:

```
[edit]
user@host# run show configuration unified-edge pcef pcc-action-profiles
profile-name
```

8. Exit maintenance mode.

```
[edit]
user@host# delete unified-edge gateways tdf gateway-name service-mode
user@host# commit
```

9. Return the gateway to operational state.

```
[edit]
user@host# run show unified-edge tdf gateway service-mode
```

---

## Changing Static Time-of-Day Settings for PCC Rules

---

This procedure shows how to enter maintenance mode to make changes to static time-of-day activation and deactivation settings or to apply those settings to PCC rules and rulebases.

To make changes to the static time-of-day activation and deactivation configuration:

1. From configuration mode, activate maintenance mode for the gateway.

```
[edit unified-edge gateways]
user@host# set tdf gateway-name service-mode maintenance
user@host# commit
```

2. Verify that the gateway is in maintenance mode.

```
[edit unified-edge gateways]
user@host# run show unified-edge tdf service-mode
```

The service mode shows **Maintenance—Active Phase** if all the sessions are cleared. The service mode shows **Maintenance—In Phase** if some sessions are active. The service mode shows **Maintenance—Out Phase** if maintenance mode is not configured, and the gateway is in operational mode.

3. Modify the time-of-day profile settings, the assignment of time-of-day profiles to rules and rulebases within a PCEF profile, or both, and commit the changes. See [“Configuring Static Time-of-Day PCC Rule Activation and Deactivation in a PCEF Profile” on page 69](#).

4. Exit maintenance mode.

```
[edit unified-edge gateways]
user@host# delete tdf gateway-name service-mode
user@host# commit
```

5. Verify that changes were properly committed.

- To view a PCEF profile configuration:

```
[edit]
user@host# run show configuration unified-edge pcef profiles profile-name
```

- To view a time-of-day profile configuration:

```
[edit]
user@host# run show configuration unified-edge pcef pcc-time-of-day-profiles
profile-name
```

#### Related Documentation

- [Maintenance Mode Overview for Subscriber Aware Policy Enforcement on page 140](#)

## Deleting a Services PIC

This procedure shows how to delete a services PIC using maintenance mode at the **[edit unified-edge gateways tdf gateway-name system session-pics interface]** hierarchy level. The services PIC can be an aggregated multiservices (AMS) interface. Services PICs perform packet-related services on a broadband gateway.

Before you delete a services PIC using maintenance mode:

- Make sure that this change has been coordinated with affected groups and users.

To configure maintenance mode and services PIC deletion:

1. Verify the current status of maintenance mode for this services PIC.

```
user@host> show unified-edge tdf gateway-name system interfaces service-mode
```

The **service-mode** option displays the information details about maintenance mode as well as status.

```
Maintenance Mode
  MM Active Phase - System is ready to accept configuration changes for
  all
                        attributes of this object and its sub-hierarchies.
  MM In/Out Phase - System is ready to accept configuration changes only
  for
                        non-maintenance mode attributes of this object and
                        its sub-hierarchies.
```

```
Interface Name  Gateway Name  Service Mode
```

```

ms-1/0/0   SCG1   Operational
ms-1/1/0   SCG1   Operational
ms-2/0/0   SCG1   Operational
ms-2/1/0   SCG1   Operational
pfe-0/0/0   SCG1   Operational
pfe-0/1/0   SCG1   Operational
pfe-0/2/0   SCG1   Operational
pfe-0/3/0   SCG1   Operational
ams1       SCG1   Operational

```

2. From configuration mode, place the interface in maintenance mode.

```

[edit]
user@host# set unified-edge gateways tdf gateway-name system session-pics interface
interface-name service-mode maintenance
user@host# commit

```

3. Verify that the services PIC is in active maintenance mode where configuration changes are accepted for this object and all of its subhierarchies.

```

[edit]
user@host> show unified-edge tdf gateway-name system interfaces service-mode

```

```

Maintenance Mode
  MM Active Phase - System is ready to accept configuration changes for
  all
                        attributes of this object and its sub-hierarchies.
  MM In/Out Phase - System is ready to accept configuration changes only
  for
                        non-maintenance mode attributes of this object and
                        its sub-hierarchies.

```

```

Interface Name  Gateway Name  Service Mode
ms-1/0/0        SCG1          Operational
ms-1/1/0        SCG1          Operational
ms-2/0/0        SCG1          Maintenance - Active Phase
ms-2/1/0        SCG1          Operational
pfe-0/0/0       SCG1          Operational
pfe-0/1/0       SCG1          Operational
pfe-0/2/0       SCG1          Operational
pfe-0/3/0       SCG1          Operational
ams1            SCG1          Operational

```



**NOTE:** All subscribers serviced by the services PIC must go to zero. You can wait for these conditions to be met, or use the clear command for the interface (or gateway) to force these conditions.

4. Delete the services PIC, exit maintenance mode, and commit the changes.



**NOTE:** Deletion of a services PIC automatically exits maintenance mode for the deleted PIC.

```

[edit]
user@host# delete unified-edge gateways tdf gateway-name system interface
interface-name

```

```
user@host# commit
```

#### Related Documentation

- [Maintenance Mode Overview for Subscriber Aware Policy Enforcement on page 140](#)
- [Deleting a Session PIC on page 163](#)
- [Changing AMS Interface Parameters on a TDF Gateway on page 143](#)
- [Changing TDF Gateway Parameters with Maintenance Mode on page 152](#)

## Deleting a Session PIC

This procedure shows how to delete a session PIC using maintenance mode at the **[edit unified-edge gateways tdf gateway-name system session-pics interface]** hierarchy level. The session PIC can be an aggregated multiservices (AMS) interface. Session PICs process control plane messages on a broadband gateway.

Before you delete a session PIC using maintenance mode:

- Make sure that this change has been coordinated with affected groups and users.

To configure maintenance mode and session PIC deletion:

1. Verify the current status of maintenance mode for this session PIC.

```
user@host> show unified-edge tdf gateway-name system interfaces service-mode
```

The **service-mode** option displays the information details about maintenance mode as well as status.

```
Maintenance Mode
  MM Active Phase - System is ready to accept configuration changes for
  all
                        attributes of this object and its sub-hierarchies.
  MM In/Out Phase - System is ready to accept configuration changes only
  for
                        non-maintenance mode attributes of this object and
                        its sub-hierarchies.
```

| Interface Name | Gateway Name | Service Mode |
|----------------|--------------|--------------|
| ms-1/0/0       | SCG1         | Operational  |
| ms-1/1/0       | SCG1         | Operational  |
| ms-2/0/0       | SCG1         | Operational  |
| ms-2/1/0       | SCG1         | Operational  |
| pfe-0/0/0      | SCG1         | Operational  |
| pfe-0/1/0      | SCG1         | Operational  |
| pfe-0/2/0      | SCG1         | Operational  |
| pfe-0/3/0      | SCG1         | Operational  |
| ams1           | SCG1         | Operational  |

2. From configuration mode on the TDF gateway, place the interface in maintenance mode.

```
[edit]
user@host# set unified-edge gateways tdf gateway-name system session-pics interface
  interface-name service-mode maintenance
user@host# commit
```

3. Verify that the session PIC is in active maintenance mode where configuration changes are accepted for this object and all of its subhierarchies.

```
user@host> show unified-edge tdf gateway-name system interfaces service-mode
```

#### Maintenance Mode

MM Active Phase - System is ready to accept configuration changes for all

attributes of this object and its sub-hierarchies.

MM In/Out Phase - System is ready to accept configuration changes only for

non-maintenance mode attributes of this object and its sub-hierarchies.

| Interface Name | Gateway Name | Service Mode               |
|----------------|--------------|----------------------------|
| ms-1/0/0       | SCG1         | Operational                |
| ms-1/1/0       | SCG1         | Maintenance - Active Phase |
| ms-2/0/0       | SCG1         | Operational                |
| ms-2/1/0       | SCG1         | Operational                |
| pfe-0/0/0      | SCG1         | Operational                |
| pfe-0/1/0      | SCG1         | Operational                |
| pfe-0/2/0      | SCG1         | Operational                |
| pfe-0/3/0      | SCG1         | Operational                |
| ams1           | SCG1         | Operational                |



**NOTE:** All subscribers serviced by the session PIC must go to zero. You can wait for these conditions to be met, or use the clear command for the interface (or gateway) to force these conditions.

4. Delete the session PIC.

```
[edit]
```

```
user@host# delete unified-edge gateways tdf gateway-name system interface  
interface-name
```

5. Exit maintenance mode after committing the changes.



**NOTE:** Deletion of a session PIC automatically exits maintenance mode for the deleted PIC.

```
[edit]
```

```
user@host# commit
```

#### Related Documentation

- [Maintenance Mode Overview for Subscriber Aware Policy Enforcement on page 140](#)
- [Deleting a Services PIC on page 161](#)
- [Changing AMS Interface Parameters on a TDF Gateway on page 143](#)
- [Changing TDF Gateway Parameters with Maintenance Mode on page 152](#)



## PART 5

# Monitoring and Troubleshooting

- [Monitoring and Troubleshooting on page 167](#)



# Monitoring and Troubleshooting

- [Configuring Tracing for PCEF Operations on page 167](#)
- [Configuring Call-Rate Statistics Collection on page 168](#)
- [Using the Enterprise-Specific Utility MIB on page 169](#)

## Configuring Tracing for PCEF Operations

To configure tracing operations for the policy and charging enforcement function (PCEF):

1. Specify that you want to configure tracing options for PCEF.

```
[edit unified-edge pcef]
user@host# edit traceoptions
```

2. (Optional) Configure the name of the file used for the trace output.

```
[edit unified-edge pcef traceoptions]
user@host# set file file-name
```

3. (Optional) Configure the maximum size of each trace file.

```
[edit unified-edge pcef traceoptions]
user@host# set file size size
```

4. (Optional) Configure the maximum number of trace files.

```
[edit unified-edge pcef traceoptions]
user@host# set file files number
```

5. (Optional) Configure the read permissions for the log file.

```
[edit unified-edge pcef traceoptions]
user@host# set file (no-world-readable | world-readable)
```

6. (Optional) Configure flags to filter the operations to be logged.

```
[edit unified-edge pcef traceoptions]
user@host# set flag flag
```

[Table 12 on page 167](#) describes the flags that you can include.

Table 12: Trace Flags

| Flag | Description           |
|------|-----------------------|
| all  | Trace all operations. |

Table 12: Trace Flags (*continued*)

| Flag              | Description                                                  |
|-------------------|--------------------------------------------------------------|
| config            | Trace configuration events.                                  |
| debug             | Trace the debug internal events.                             |
| fsm               | Trace finite state machine events.                           |
| general           | Trace general events that do not fit in any specific traces. |
| high-availability | Trace high availability events.                              |
| init              | Trace initialization events.                                 |
| tftmgr            | Trace traffic flow manager events.                           |

- (Optional) Configure the level of tracing.

```
[edit unified-edge pcef traceoptions]
```

```
user@host# set level (all | critical | error | info | notice | verbose | warning)
```

Related Documentation • [traceoptions on page 426](#)

## Configuring Call-Rate Statistics Collection

You can configure the collection of statistics for the rate of calls for a TDF gateway and for a TDF domain. You configure the length of the interval for statistics collection and the number of call-records to keep.

To configure call-rate statistics collection for the TDF gateway or TDF domain:

- Configure the length of the interval for statistics collection:

- For a TDF gateway:

```
[edit unified-edge gateways tdf gateway-name]
```

```
user@host# set call-rate-statistics interval minutes
```

- For a TDF domain:

```
[edit unified-edge gateways tdf gateway-name domains domain-name]
```

```
user@host# set call-rate-statistics interval minutes
```

- Configure the number of call-rate records to save.

- For a TDF gateway:

```
[edit unified-edge gateways tdf gateway-name]
```

```
user@host# set call-rate-statistics history records
```

- For a TDF domain:

```
[edit unified-edge gateways tdf gateway-name domains domain-name]
```

`user@host# set call-rate-statistics history records`

When the number of call-rate records equals the **history** value and a new record is received, the oldest record is replaced by the new record.

**Related Documentation**

- [show unified-edge tdf call-rate statistics on page 570](#)

## Using the Enterprise-Specific Utility MIB

- [Using the Enterprise-Specific Utility MIB on page 169](#)
- [Populating the Enterprise-Specific Utility MIB with Information on page 170](#)
- [Stopping the SLAX Script with the CLI on page 176](#)
- [Clearing the Utility MIB on page 176](#)
- [Recovering from an Abnormal SLAX Script Exit or a SLAX Script Exit with the CLI on page 176](#)

## Using the Enterprise-Specific Utility MIB

The enterprise-specific Utility MIB enables you to add SNMP-compliant applications information to the enterprise-specific Utility MIB. The application information includes:

- NAT mappings
- Carrier-grade NAT (CGNAT) pools
- Service set CPU utilization
- Service set memory usage
- Service set summary information
- Service set packet drop information
- Service set memory zone information
- Multiservices PIC CPU and memory utilization
- Stateful firewall flow counters
- Session application connection information
- Session analysis information
- Subscriber analysis information
- Traffic Load Balancer information

You use a delivered Stylesheet Language Alternative Syntax (SLAX) script to place applications information into the enterprise-specific Utility MIB. The script is invoked based on event policies (such as reboot of the router or switchover of Routing Engines) defined in an event script. The script can also be invoked from the command line as an op script. The script only runs on the master Routing Engine. After the script is invoked, it polls data from the specified components at regular intervals using the XML-RPC API

and writes the converted data to the Utility MIB as SNMP variables. The script automatically restarts after a configured polling cycle elapses.

## Populating the Enterprise-Specific Utility MIB with Information

To use a SLAX script to populate the enterprise-specific Utility MIB with information:

1. Copy the archive file for the Utility MIB scripts from a personal computer to the router. Enter the password when prompted.

```
# scp sdg-oids-scripts.tar.Z user-name@router-ip-address:/user-home-dir
my-host$ scp sdg-oids-scripts.tar.gz user@router-ip-address/var/home/user

sdg-oids-scripts.tar.gz  100%  46KB  45.9KB/s   00:0
0
```

2. Open the router CLI and start the Linux shell.

```
user@host> start shell

%
```

3. Change to the `/var/home/user` directory and list the contents.

```
% cd /var/home/user
% ls

sdg-oids-scripts.tar.Z
```

4. Extract the scripts file. The four SLAX files are under the `sdg-oids` directory under your default directory on the router.

```
% tar xfvz sdg-oids-scripts.tar.gz

sdg-oids/
sdg-oids/sdg-oids-ev-policy.slax
sdg-oids/sdg-oids-install.slax
sdg-oids/utills.slax
sdg-oids/sdg-oids.slax
```

5. Exit the Linux shell and return to the CLI.

```
% exit
```

6. Configure the `op` script for installing the script files.

```
user@host> file copy sdg-oids/sdg-oids-install.slax /var/db/scripts/op
user@host> configure
user@host# set system scripts op file sdg-oids-install.slax
```

7. Use the `sdg-oids-install.slax` script to copy the script files from the `/var/home/user` directory to the `scripts` directory.

```
user@host> op sdg-oids-install

Copying /var/home/user/sdg-oids/sdg-oids.slax to re0:/var/db/scripts/op
Copying /var/home/user/sdg-oids/utills.slax to re0:/var/db/scripts/lib
Copying /var/home/user/sdg-oids/sdg-oids-ev-policy.slax to
re0:/var/db/scripts/event
Copying /var/home/user/sdg-oids/sdg-oids.slax to re1:/var/db/scripts/op
Copying /var/home/user/sdg-oids/utills.slax to re1:/var/db/scripts/lib
Copying /var/home/user/sdg-oids/sdg-oids-ev-policy.slax to
re1:/var/db/scripts/event
```

```
Enabling op-scripts: sdg-oids.slax
Enabling event-scripts: sdg-oids-ev-policy.slax
```

8. Verify that the configuration changes were made by the **sdg-oids-install** script.
  - a. Verify that the file **sdg-oids.slax** appears under **[edit system scripts op]** hierarchy.

```
user@host> show configuration system

user@host> show configuration system
scripts {
  op {
    file sdg-oids-install.slax;
    file sdg-oids.slax;
    max-datasize 512m;
  }
}
syslog {
  host local {
    any any;
  }
  file messages {
    any any;
  }
  file sdg-oids.log {
    any info;
    match cscript;
  }
}
```

- b. Verify that the file **sdg-oids-ev-policy.slax** appears under event options.

```
user@host> show configuration event-options

event-script {
  max-datasize 512m;
  file sdg-oids-ev-policy.slax;
}
```

9. Verify the embedded event-policies were set by the event-script.

```
user@host# show configuration event-options

event-script {
  max-datasize 512m;
  file sdg-oids-ev-poicy.slax;
}
```

10. (Optional) Enable the **log-stats** argument to allow sys logging of stateful firewall rate statistics when the event-script is run.

- a. Display the event policies and the arguments that can be used.

```
user@host> show event-options event-scripts polices

event-options {
  policy sdg-oids-done {
    events system;
    attributes-match {
      system.message matches "Completed polling cycle normally.
Exiting";
    }
  }
  then {
```

```
        event-script sdg-oids.slax {
            arguments {
                max-polls 30;
                interval 120;
            }
        }
    }
}
policy system-started {
    events system;
    attributes-match {
        system.message matches "Starting of initial processes complete";
    }
    then {
        event-script sdg-oids.slax {
            arguments {
                max-polls 30;
                interval 120;
            }
        }
    }
}
}
event-options {
    policy sdg-oids-done {
        events system;
        attributes-match {
            system.message matches "Completed polling cycle normally.
Exiting";
        }
        then {
            event-script sdg-oids.slax {
                arguments {
                    max-polls 30;
                    interval 120;
                }
            }
        }
    }
}
policy system-started {
    events system;
    attributes-match {
        system.message matches "Starting of initial processes complete";
    }
    then {
        event-script sdg-oids.slax {
            arguments {
                max-polls 30;
                interval 120;
            }
        }
    }
}
}
```

The **log-stats** argument does not appear, so you must enable it.

- b. Start the Linux shell.



```
user@host> start shell
```

```
%
```

- c. Open the `/var/db/scripts/event/sdg-oids-eve-policy.slax` file for editing.

```
<event-options> {
  /*
   * This policy detects when the sdg-oids.slax script ends, then
   restarts it.
   */
  <policy> {
    <name> "sdg-oids-done";
    <events> "system";
    <attributes-match> {
      <from-event-attribute> "system.message";
      <condition> "matches";
      <to-event-attribute-value> "Completed polling cycle normally.
Exiting";
    }
    <then> {
      <event-script> {
        <name> "sdg-oids.slax";
        <arguments> {
          <name> "max-polls";
          <value> "30";
        }
        <arguments> {
          <name> "interval";
          <value> "120";
        }
      }
      /*
      <arguments> {
        <name> "log-stats";
        <value> "yes";
      }
      */
    }
  }
}

/*
 * This policy detects when the system has booted and kicks off the
sdg-oids.slax script.
 * This policy hooks the 'system started' event
 */
<policy> {
  <name> "system-started";
  <events> "system";
  <attributes-match> {
    <from-event-attribute> "system.message";
    <condition> "matches";
    <to-event-attribute-value> "Starting of initial processes
complete";
  }
  <then> {
    <event-script> {
      <name> "sdg-oids.slax";
      <arguments> {
        <name> "max-polls";
        <value> "30";
      }
    }
  }
}
```

```

        <arguments> {
            <name>"interval";
            <value>"120";
        }
        /*
        <arguments> {
            <name>"log-stats";
            <value>"yes";
        }
        */
    }
}
}
}
}

```

- d. Remove the comment enclosures (`/*` and `*/`) surrounding the `<arguments>` tags containing `"log-stats"`.

- e. Exit the Linux shell and return to the CLI.

```
% exit
```

- f. Load the changes you made to the event script file.

```
user@host>request system scripts event-scripts reload
```

The `log-stats` argument is available the next time the event script restarts.

11. Set up the script logging file `sdg-oids.log`.

```
user@host# set system syslog file sdg-oids.log any info
user@host# set system syslog file sdg-oids.log match cscript
```

12. Synchronize scripts between Routing Engines so that when a switchover of Routing Engine occurs, the event policy starts on the new master.

- To synchronize on a per-commit basis:

```
user@host# commit synchronize scripts
```

- To synchronize scripts every time you execute a `commit synchronize`:

```
[edit system scripts]
user@host# set synchronize
user@host# commit synchronize
```

13. The script starts automatically at system boot, but you can manually start it with the CLI.

```
user@host> op sdg-oids arguments
```

[Table 13 on page 174](#) describes the arguments that you can use.

**Table 13: Arguments for `sdg-oids.slax` Script**

| Argument                     | Description                                                                                                                             |
|------------------------------|-----------------------------------------------------------------------------------------------------------------------------------------|
| <code>clean</code>           | A value of <code>1</code> clears all Utility MIB OIDs. Use this only to clean OID tables.                                               |
| <code>clear-semaphore</code> | A value of <code>1</code> resets the semaphore in the Utility MIB to recover from an abnormal script exit or from a manual script exit. |

Table 13: Arguments for `sdg-oids.slax` Script (*continued*)

| Argument                     | Description                                                                                                                                               |
|------------------------------|-----------------------------------------------------------------------------------------------------------------------------------------------------------|
| <code>debug</code>           | Prints debug messages on console.                                                                                                                         |
| <code>detail</code>          | Displays detailed output.                                                                                                                                 |
| <code>interval</code>        | Sets the number of seconds between poll cycles (default is 120).                                                                                          |
| <code>invoke-debugger</code> | Invokes script in debugger mode.                                                                                                                          |
| <code>log-stats</code>       | <b>Yes</b> value enables sys logging of stateful firewall rate statistics (default is no).                                                                |
| <code>max-polls</code>       | Sets the number of poll cycles before exiting the script (default is 30).                                                                                 |
| <code>one-cycle-only</code>  | Value of <b>1</b> quits after one cycle of polling. Event policy does not restart the script. Use this option for testing only. The default is <b>0</b> . |
| <code>signal-stop</code>     | A value of <b>1</b> stops the script and sets the semaphore, which causes the next iteration to exit.                                                     |
| <code>silent</code>          | Prints trace messages on console if it is unset. Set it to zero-length string (" ") to unset it. Default is <b>1</b> .                                    |
| <code> </code>               | Pipes through a command.                                                                                                                                  |

14. Check the status of the script from the log file.

```
router> show /var/log/sdg-oids.log | no-more
```

```
Jun 27 19:51:47 wf-cheesypoofs cscript: sdg-oids.slax(v0.14):[info] Beginning
polling cycle.
Jun 27 19:51:47 wf-cheesypoofs cscript: sdg-oids.slax(v0.14):[info] processing
traffic load-balance statistics
Jun 27 19:51:48 wf-cheesypoofs cscript: sdg-oids.slax(v0.14):[info] processing
cgnat pool detail
Jun 27 19:51:48 wf-cheesypoofs cscript: sdg-oids.slax(v0.14):[info] processing
cgnat mappings summary
Jun 27 19:51:48 wf-cheesypoofs cscript: sdg-oids.slax(v0.14):[info] processing
service-sets summary
Jun 27 19:51:48 wf-cheesypoofs cscript: sdg-oids.slax(v0.14):[info] processing
service-sets cpu-usage
Jun 27 19:51:48 wf-cheesypoofs cscript: sdg-oids.slax(v0.14):[info] processing
service-sets mem-usage
Jun 27 19:51:49 wf-cheesypoofs cscript: sdg-oids.slax(v0.14):[info] processing
stateful firewall statistics
Jun 27 19:51:49 wf-cheesypoofs cscript: sdg-oids.slax(v0.14):[info] processing
stateful firewall flow-analysis
Jun 27 19:51:49 wf-cheesypoofs cscript: sdg-oids.slax(v0.14):[info] processing
stateful firewall flows counts
Jun 27 19:51:49 wf-cheesypoofs cscript: sdg-oids.slax(v0.14):[info] processing
FW policy connections/second
Jun 27 19:51:49 wf-cheesypoofs cscript: sdg-oids.slax(v0.14):[info] processing
FW/NAT app connections
Jun 27 19:51:51 wf-cheesypoofs cscript: sdg-oids.slax(v0.14):[info] processing
service-set packet-drops
Jun 27 19:51:51 wf-cheesypoofs cscript: sdg-oids.slax(v0.14):[info] processing
```

```
service-set memory-usage zone
Jun 27 19:51:51 wf-cheesypoofs cscript: sdg-oids.slax(v0.14):[info] processing
service-set policy throughput stats
Jun 27 19:51:52 wf-cheesypoofs cscript: sdg-oids.slax(v0.14):[info] processing
ms-pic CPU amd Memory utilization stats
Jun 27 19:51:52 wf-cheesypoofs cscript: sdg-oids.slax(v0.14):[info] 1/30
Sleeping for 110 seconds.
```

15. Verify that you are getting Utility MIB OID updates.

```
router> show snmp mib walk jnxUtil ascii
```

```
. . .
jnxUtilCounter64Value."sdg10tcp-errors09CGN-SET-1" = 0
jnxUtilCounter64Value."sdg10tcp-errors09CGN-SET-2" = 0
jnxUtilCounter64Value."sdg10tcp-errors09CGN-SET-3" = 0
jnxUtilCounter64Value."sdg10udp-errors09CGN-SET-1" = 1119
jnxUtilCounter64Value."sdg10udp-errors09CGN-SET-2" = 0
. . .
```

To exclude the timestamp information, use

```
router> show snmp mib walk jnxUtil ascii | match Value
```

## Stopping the SLAX Script with the CLI

To stop the SLAX script from the CLI:

- Issue the stop argument.

```
user@host> op sdg-oids signal-stop 1
```

## Clearing the Utility MIB

To clear all the utility MIB OIDs:

- Issue the clean argument.

```
user@host> op sdg-oids clean 1
```

## Recovering from an Abnormal SLAX Script Exit or a SLAX Script Exit with the CLI

To recover from an abnormal SLAX script exit or an SLAX script exit with the CLI:

- Issue the clear semaphore argument.

```
user@host> op sdg-oids clear-semaphore 1
```

**Related Documentation**

- *SLAX Overview*

## PART 6

# Configuration Statements and Operational Commands

- [Configuration Statements on page 179](#)
- [Operational Commands on page 443](#)



## CHAPTER 12

# Configuration Statements

- [3gpp-imsi](#) on page 187
- [aaa clients \(TDF\)](#) on page 188
- [aaa-policy-control \(PCEF Profile\)](#) on page 188
- [aaa-profile \(PCEF Profile\)](#) on page 189
- [access-interfaces \(IFL Subscriber\)](#) on page 190
- [access-interfaces](#) on page 191
- [accounting \(AAA Profile\)](#) on page 192
- [accounting \(RADIUS Client\)](#) on page 192
- [accounting-port \(RADIUS Server\)](#) on page 193
- [accounting-secret \(RADIUS Server\)](#) on page 194
- [activation-attribute \(AAA Profile\)](#) on page 195
- [address \(Diameter Peer\)](#) on page 195
- [address \(LRF Profile\)](#) on page 196
- [address \(RADIUS Clients\)](#) on page 196
- [address \(RADIUS Server\)](#) on page 197
- [address-mapping \(Application Identification\)](#) on page 198
- [address-pools](#) on page 199
- [allow-dynamic-requests \(RADIUS Server\)](#) on page 200
- [alt-name \(Application Identification\)](#) on page 200
- [application \(Application Identification\)](#) on page 201
- [application-groups \(PCC Rules\)](#) on page 203
- [application-identification \(Application Identification\)](#) on page 204
- [application-identification-profile \(Service Set\)](#) on page 205
- [applications \(Diameter\)](#) on page 206
- [applications \(PCC Rules\)](#) on page 207
- [attribute](#) on page 208
- [attributes \(Diameter Gx Profiles\)](#) on page 210
- [authentication \(AAA Profile\)](#) on page 211

- [burst-size \(Default Local Policy\) on page 212](#)
- [burst-size \(TDF Domain\) on page 213](#)
- [cac \(TDF Gateway\) on page 214](#)
- [cacheable \(Application Identification\) on page 214](#)
- [call-rate-statistics on page 215](#)
- [called-station-id on page 216](#)
- [calling-station-id on page 217](#)
- [chain-order \(Application Identification\) on page 217](#)
- [check-bytes \(Application Identification\) on page 218](#)
- [class on page 219](#)
- [client on page 220](#)
- [clients on page 221](#)
- [coa-accounting \(AAA Profile\) on page 222](#)
- [code on page 223](#)
- [code \(AAA Profile\) on page 224](#)
- [code \(Application Identification\) on page 224](#)
- [collector \(LRF Profile\) on page 225](#)
- [collector \(LRF Rule\) on page 225](#)
- [compatibility \(Application Identification\) on page 226](#)
- [connect-actively on page 227](#)
- [constant on page 228](#)
- [context \(Application Identification\) on page 229](#)
- [count \(HTTP Header Enrichment\) on page 230](#)
- [cpu \(TDF Gateway\) on page 230](#)
- [deactivation-attribute \(AAA Profile\) on page 231](#)
- [dead-criteria-retries \(RADIUS Server\) on page 232](#)
- [default-local-policy on page 233](#)
- [default-pool \(Address Pools\) on page 233](#)
- [description \(Application Identification\) on page 234](#)
- [destination \(Application Identification\) on page 234](#)
- [destination \(LRF Profile\) on page 235](#)
- [destination-address \(HTTP Header Enrichment\) on page 236](#)
- [destination-address-range \(HTTP Header Enrichment\) on page 237](#)
- [destination-ip-address \(RADIUS Snoop Segment\) on page 238](#)
- [destination-port \(RADIUS Snoop Segment\) on page 238](#)
- [destination-port-range \(HTTP Header Enrichment\) on page 239](#)
- [destination-ports \(HTTP Header Enrichment\) on page 240](#)



- [destination-prefix-list \(HTTP Header Enrichment\)](#) on page 241
- [diameter \(Subscriber Aware Policy Control\)](#) on page 242
- [diameter \(TDF Gateway\)](#) on page 243
- [diameter-profile \(PCEF Profile\)](#) on page 244
- [direction \(Application Identification\)](#) on page 244
- [direction \(Service Data Flow Filters\)](#) on page 245
- [disconnect-peer-timeout](#) on page 245
- [domain \(TDF domain selection\)](#) on page 246
- [domain-selection](#) on page 247
- [domains](#) on page 251
- [dynamic-policy-control](#) on page 253
- [dynamic-requests-secret \(RADIUS Server\)](#) on page 254
- [encrypt \(HTTP Header Enrichment\)](#) on page 255
- [equals](#) on page 256
- [exclude \(Diameter Gx Profiles\)](#) on page 257
- [external-assigned \(Address Pools\)](#) on page 258
- [family \(Address Pools\)](#) on page 259
- [family \(Exclude Prefix\)](#) on page 260
- [family \(TDF Interface\)](#) on page 261
- [flow-action](#) on page 261
- [flow-descriptions](#) on page 262
- [flows \(PCC Rules\)](#) on page 263
- [format](#) on page 264
- [format \(LRF Profile\)](#) on page 266
- [forwarding-class \(PCC Action Profiles\)](#) on page 266
- [firmware-revision](#) on page 267
- [framed-ip-address](#) on page 267
- [framed-ipv6-prefix](#) on page 268
- [from \(HTTP Header Enrichment\)](#) on page 269
- [from \(PCC Rules\)](#) on page 270
- [from \(TDF domain selection\)](#) on page 271
- [function \(Diameter Network Element\)](#) on page 274
- [gate-status](#) on page 275
- [greater-than](#) on page 276
- [gx-profile](#) on page 277
- [has-prefix](#) on page 278
- [has-suffix](#) on page 279

- [hcm \(HTTP Header Enrichment\) on page 280](#)
- [hcm-profile \(HTTP Header Enrichment\) on page 281](#)
- [hcm-profile \(PCC Action Profiles\) on page 282](#)
- [host \(Diameter Origin\) on page 283](#)
- [http-log-multiple-transactions \(LRF Profile\) on page 283](#)
- [icmp-mapping \(Application Identification\) on page 284](#)
- [id-components on page 285](#)
- [idle-timeout on page 286](#)
- [ifl-subscriber on page 287](#)
- [immediate-accounting-response on page 288](#)
- [include \(Diameter Gx Profiles\) on page 289](#)
- [incoming-queue on page 289](#)
- [inet \(TDF Subscriber Address\) on page 290](#)
- [inet \(TDF Subscriber Exclude Prefix\) on page 290](#)
- [inet6 \(TDF Subscriber Address\) on page 291](#)
- [inet6 \(TDF Subscriber Exclude Prefix\) on page 291](#)
- [integer on page 292](#)
- [interface \(Services PIC\) on page 293](#)
- [interface \(Session PICs\) on page 294](#)
- [interface-service on page 295](#)
- [ip-protocol-mapping \(Application Identification\) on page 296](#)
- [ip-subscriber on page 297](#)
- [ipv4-address \(Steering Path\) on page 298](#)
- [ipv4-mask \(HTTP Header Enrichment\) on page 299](#)
- [ipv4-or-value \(HTTP Header Enrichment\) on page 300](#)
- [ipv6-address \(Steering Path\) on page 300](#)
- [ipv6-mask \(HTTP Header Enrichment\) on page 301](#)
- [ipv6-or-value \(HTTP Header Enrichment\) on page 302](#)
- [keep-existing-steering on page 302](#)
- [less-than on page 303](#)
- [local-port-range on page 304](#)
- [local-ports on page 305](#)
- [logging-rule \(PCC Action Profile\) on page 306](#)
- [lrf-profile \(Service Set\) on page 306](#)
- [matches on page 307](#)
- [maximum-bit-rate \(Default Local Policy\) on page 308](#)
- [maximum-bit-rate \(PCC Action Profiles\) on page 309](#)

- [maximum-bit-rate \(TDF Domain\) on page 310](#)
- [maximum-pending-reqs-limit on page 311](#)
- [maximum-pending-requests \(Diameter\) on page 311](#)
- [maximum-sessions \(TDF Gateway\) on page 312](#)
- [maximum-sessions-allowed on page 312](#)
- [maximum-sessions-trap-percentage \(TDF Gateway\) on page 313](#)
- [member \(Application Identification\) on page 313](#)
- [memory \(TDF Gateway\) on page 314](#)
- [mif \(TDF Interface\) on page 314](#)
- [monitoring-key \(PCC Action Profile\) on page 315](#)
- [mtu \(TDF Interface\) on page 315](#)
- [nas-ip-address on page 316](#)
- [nat-rule-sets \(Service Set\) on page 316](#)
- [nat-rules on page 317](#)
- [network-element \(AAA Profile\) on page 317](#)
- [network-element \(Diameter Base Protocol\) on page 318](#)
- [network-element \(Subscriber Aware Policy Control\) on page 319](#)
- [network-elements \(RADIUS\) on page 320](#)
- [network \(Address Pools\) on page 321](#)
- [network \(TDF Domain\) on page 322](#)
- [no-send-to-ue on page 322](#)
- [order \(Application Identification\) on page 323](#)
- [order-priority \(Application Identification\) on page 324](#)
- [origin \(Diameter Base Protocol\) on page 324](#)
- [outgoing-queue on page 325](#)
- [over \(Application Identification\) on page 326](#)
- [path \(Steering\) on page 327](#)
- [pattern \(Application Identification\) on page 327](#)
- [pattern \(Class Attribute\) on page 328](#)
- [pcc-action-profile \(PCC Rules\) on page 329](#)
- [pcc-action-profiles on page 330](#)
- [pcc-rule on page 331](#)
- [pcc-rulebases \(PCEF\) on page 331](#)
- [pcc-rulebases \(PCEF Profile\) on page 332](#)
- [pcc-rules \(PCEF\) on page 333](#)
- [pcc-rules \(PCEF Profile\) on page 334](#)
- [pcc-time-of-day-profiles on page 335](#)

- [pcef](#) on page 336
- [pcef-profile \(Service Set\)](#) on page 338
- [pcef-profile \(TDF domain\)](#) on page 339
- [pcef-profile \(TDF Domain Selection\)](#) on page 340
- [peer \(Diameter Base Protocol\)](#) on page 341
- [peer \(Diameter Network Element\)](#) on page 342
- [pending-queue-watermark](#) on page 343
- [pending-queue-watermark-abate](#) on page 344
- [policy-based-logging \(LRF Profile\)](#) on page 344
- [pool \(TDF Domain\)](#) on page 345
- [port \(LRF Profile\)](#) on page 346
- [port \(RADIUS Server\)](#) on page 346
- [port-range \(Application Identification\)](#) on page 347
- [prefer-framed-ip-address \(RADIUS Clients\)](#) on page 347
- [prefer-framed-ipv6-prefix \(RADIUS Clients\)](#) on page 348
- [priority \(Diameter Network Element\)](#) on page 348
- [priority \(RADIUS Network Elements\)](#) on page 349
- [product-name](#) on page 349
- [profile \(HTTP Header Enrichment\)](#) on page 350
- [profile \(LRF\)](#) on page 351
- [profile \(Services Application Identification\)](#) on page 352
- [profile \(HCM placeholder\)](#) on page 352
- [profile \(Services PCEF\)](#) on page 353
- [profiles \(AAA\)](#) on page 354
- [profiles \(PCEF\)](#) on page 355
- [protocol \(Application Identification\)](#) on page 356
- [protocol \(Flow Descriptions\)](#) on page 357
- [realm \(Diameter Origin\)](#) on page 357
- [redirect \(PCC Action Profiles\)](#) on page 358
- [regex \(Class Attribute\)](#) on page 358
- [remote-address](#) on page 359
- [remote-port-range](#) on page 360
- [remote-ports](#) on page 361
- [report \(LRF Rule\)](#) on page 362
- [request-cache-timeout \(RADIUS Snoop Segment\)](#) on page 362
- [request-timeout](#) on page 363
- [response-cache-timeout \(RADIUS Client\)](#) on page 363

- [retry \(RADIUS Server\) on page 364](#)
- [revert-interval \(RADIUS Server\) on page 365](#)
- [routing-instance \(PCC Action Profiles\) on page 366](#)
- [rule \(HTTP Header Enrichment for Tag Rule Set\) on page 367](#)
- [rule \(LRF\) on page 368](#)
- [rule-activation-time on page 369](#)
- [rule-deactivation-time on page 370](#)
- [secret \(RADIUS Client\) on page 371](#)
- [secret \(RADIUS Server\) on page 371](#)
- [server \(RADIUS Network Elements\) on page 372](#)
- [servers \(RADIUS\) on page 373](#)
- [service-mode \(TDF Domain\) on page 374](#)
- [service-pics on page 374](#)
- [service-set \(Subscriber-Aware\) on page 375](#)
- [service-set \(TDF Interface\) on page 376](#)
- [session-pics on page 376](#)
- [session-pics \(Diameter\) on page 377](#)
- [shared-secret \(RADIUS Snoop Segment\) on page 378](#)
- [snoop-segment \(TDF Domain Selection\) on page 378](#)
- [snoop-segments \(RADIUS\) on page 379](#)
- [snoop-segments \(TDF Gateway\) on page 380](#)
- [source \(Application Identification\) on page 380](#)
- [source-address \(LRF Profile\) on page 381](#)
- [source-interface on page 381](#)
- [source-interface \(RADIUS Server\) on page 382](#)
- [source-interface \(RADIUS Snoop Segment\) on page 382](#)
- [source-ip-address \(RADIUS Snoop Segment\) on page 383](#)
- [static-policy-control on page 384](#)
- [steering-server on page 385](#)
- [string on page 386](#)
- [subscriber-address on page 387](#)
- [subscriber-awareness \(Service Set Options\) on page 388](#)
- [subscriber-exclude-prefix on page 389](#)
- [subscriber-type \(TDF Domain\) on page 390](#)
- [subscription-id on page 391](#)
- [subscription-id-options on page 392](#)
- [subscription-id-type \(Class Attribute\) on page 393](#)

- [tag \(HTTP Header Enrichment\)](#) on page 394
- [tag-attribute \(HTTP Header Enrichment\)](#) on page 395
- [tag-attribute \(HTTP Header Enrichment Tag Rule\)](#) on page 396
- [tag-header \(HTTP Header Enrichment\)](#) on page 397
- [tag-operation \(HTTP Header Enrichment\)](#) on page 398
- [tag-rule \(Profiles for HTTP Header Enrichment\)](#) on page 399
- [tag-rule \(HTTP Header Enrichment\)](#) on page 400
- [tag-rules \(Service Set\)](#) on page 401
- [tag-rule-set \(HTTP Header Enrichment\)](#) on page 401
- [tag-rule-sets \(Service Set\)](#) on page 402
- [tag-separator \(HTTP Header Enrichment\)](#) on page 402
- [tag-value \(HTTP Header Enrichment\)](#) on page 403
- [tags \(Application Identification\)](#) on page 403
- [targets](#) on page 404
- [tdf \(Unified Edge\)](#) on page 405
- [tdf-interface](#) on page 406
- [template \(LRF Profile\)](#) on page 407
- [template \(LRF Rule\)](#) on page 407
- [template-tx-interval \(LRF Profile\)](#) on page 408
- [template-type \(LRF Profile\)](#) on page 409
- [term \(HTTP Header Enrichment\)](#) on page 411
- [term \(TDF domain selection\)](#) on page 413
- [then \(HTTP Header Enrichment\)](#) on page 417
- [then \(LRF rule\)](#) on page 418
- [then \(PCC Rules\)](#) on page 419
- [then \(TDF domain selection\)](#) on page 420
- [time](#) on page 421
- [time-limit \(LRF Rule\)](#) on page 422
- [timeout \(Diameter Network Element\)](#) on page 422
- [timeout \(RADIUS Server\)](#) on page 423
- [traceoptions \(Diameter Base Protocol\)](#) on page 424
- [traceoptions \(PCEF\)](#) on page 426
- [traceoptions \(TDF Gateway\)](#) on page 428
- [trigger-type \(LRF Profile\)](#) on page 430
- [type \(Application Identification\)](#) on page 430
- [type \(ICMP Mapping for Application Identification\)](#) on page 431
- [unit \(TDF Interface\)](#) on page 431

- [url](#) on page 432
- [use-class \(Class Attribute\)](#) on page 433
- [user-name](#) on page 434
- [user-password \(PCEF Profile\)](#) on page 435
- [v4address](#) on page 436
- [v6address](#) on page 437
- [v6prefix](#) on page 438
- [vendor-id](#) on page 439
- [vendor-id \(AAA Profile\)](#) on page 440
- [volume-limit \(LRF Rule\)](#) on page 440
- [watchdog-timeout](#) on page 441

## 3gpp-imsi

|                                 |                                                                                                                                                                                                                                                                                                                                                                                                                                                          |
|---------------------------------|----------------------------------------------------------------------------------------------------------------------------------------------------------------------------------------------------------------------------------------------------------------------------------------------------------------------------------------------------------------------------------------------------------------------------------------------------------|
| <b>Syntax</b>                   | <pre> 3gpp-imsi {   equals <i>value</i>;   has-prefix <i>value</i>;   has-suffix <i>value</i>;   matches <i>value</i>; } </pre>                                                                                                                                                                                                                                                                                                                          |
| <b>Hierarchy Level</b>          | [edit unified-edge gateways tdf <i>tdf-name</i> domain-selection term <i>term-name</i> from]                                                                                                                                                                                                                                                                                                                                                             |
| <b>Release Information</b>      | Statement introduced in Junos OS Release 17.1 on MX Series.                                                                                                                                                                                                                                                                                                                                                                                              |
| <b>Description</b>              | <p>Specify the RADIUS AVP 3GPP-IMSI for the incoming RADIUS request from the subscriber.</p> <p>After this criteria and the other match criteria specified for the TDF domain or PCEF profile selection term are matched, the specified TDF domain or PCEF profile is selected.</p> <p>The remaining statements are explained separately.</p>                                                                                                            |
| <b>Required Privilege Level</b> | <p>unified-edge—To view this statement in the configuration.</p> <p>unified-edge-control—To add this statement to the configuration.</p>                                                                                                                                                                                                                                                                                                                 |
| <b>Related Documentation</b>    | <ul style="list-style-type: none"> <li>• <a href="#">Configuring TDF Domain Selection and PCEF Profile Selection</a> on page 88</li> <li>• <a href="#">Understanding Selection of Properties for an IP-Based TDF Subscriber</a> on page 74</li> <li>• <a href="#">Understanding Selection of Policy-Control Properties for an IP-based TDF Subscriber</a> on page 76</li> <li>• <a href="#">IP-Based Subscriber Setup Overview</a> on page 72</li> </ul> |

## aaa clients (TDF)

---

|                                 |                                                                                                                                                                                                                               |
|---------------------------------|-------------------------------------------------------------------------------------------------------------------------------------------------------------------------------------------------------------------------------|
| <b>Syntax</b>                   | <pre>aaa {<br/>    clients <i>client-name</i>;<br/>    apply-groups [<i>group-names</i>];<br/>    apply-groups-except [<i>group-names</i>];<br/>}</pre>                                                                       |
| <b>Hierarchy Level</b>          | [edit unified-edge gateways tdf <i>tdf-name</i> ]                                                                                                                                                                             |
| <b>Release Information</b>      | Statement introduced in Junos OS Release 17.1 on MX Series.                                                                                                                                                                   |
| <b>Description</b>              | Specify the PGW RADIUS clients that can send RADIUS requests to a TDF gateway.                                                                                                                                                |
| <b>Options</b>                  | <p><i>client-name</i>—RADIUS client name that was previously configured at the [access radius clients] hierarchy level.</p> <p>The remaining statements are explained separately.</p>                                         |
| <b>Required Privilege Level</b> | <p>unified-edge—To view this statement in the configuration.</p> <p>unified-edge-control—To add this statement to the configuration.</p>                                                                                      |
| <b>Related Documentation</b>    | <ul style="list-style-type: none"><li>• <a href="#">Configuring RADIUS Clients That Send Accounting Requests for IP-Based Subscribers on page 87</a></li><li>• <a href="#">Configuring a TDF Gateway on page 14</a></li></ul> |

## aaa-policy-control (PCEF Profile)

---

|                                 |                                                                                                                                                                                                                                                   |
|---------------------------------|---------------------------------------------------------------------------------------------------------------------------------------------------------------------------------------------------------------------------------------------------|
| <b>Syntax</b>                   | <pre>aaa-policy-control {<br/>    aaa-profile <i>aaa-profile-name</i>;<br/>    pcc-rulebases [<i>rulebase-name</i>];<br/>    user-password <i>password</i>;<br/>}</pre>                                                                           |
| <b>Hierarchy Level</b>          | [edit unified-edge pcef profiles <i>profile-name</i> ]                                                                                                                                                                                            |
| <b>Release Information</b>      | Statement introduced in Junos OS Release 17.1 on MX Series.                                                                                                                                                                                       |
| <b>Description</b>              | Configure RADIUS-server-controlled policy management for a policy and charging enforcement function (PCEF) profile.                                                                                                                               |
| <b>Options</b>                  | The remaining statements are explained separately.                                                                                                                                                                                                |
| <b>Required Privilege Level</b> | <p>unified-edge—To view this statement in the configuration.</p> <p>unified-edge-control—To add this statement to the configuration.</p>                                                                                                          |
| <b>Related Documentation</b>    | <ul style="list-style-type: none"><li>• <a href="#">Configuring a Policy and Charging Enforcement Function Profile for Policies a RADIUS Server Controls on page 68</a></li><li>• <a href="#">Configuring an AAA Profile on page 64</a></li></ul> |



---

## aaa-profile (PCEF Profile)

---

|                                 |                                                                                                                                                                                                                                                   |
|---------------------------------|---------------------------------------------------------------------------------------------------------------------------------------------------------------------------------------------------------------------------------------------------|
| <b>Syntax</b>                   | <code>aaa-profile <i>aaa-profile-name</i>;</code>                                                                                                                                                                                                 |
| <b>Hierarchy Level</b>          | [edit unified-edge pcef profiles <i>profile-name</i> aaa-policy-control]                                                                                                                                                                          |
| <b>Release Information</b>      | Statement introduced in Junos OS Release 17.1 on MX Series.                                                                                                                                                                                       |
| <b>Description</b>              | Specify the AAA profile that identifies the RADIUS server policy control parameters for the policy and charging enforcement function (PCEF) profile. The AAA profile must already be defined at the [edit unified-edge aaa] hierarchy level.      |
| <b>Options</b>                  | <i>aaa-profile-name</i> —Name of the AAA profile.                                                                                                                                                                                                 |
| <b>Required Privilege Level</b> | unified-edge—To view this statement in the configuration.<br>unified-edge-control—To add this statement to the configuration.                                                                                                                     |
| <b>Related Documentation</b>    | <ul style="list-style-type: none"><li>• <a href="#">Configuring a Policy and Charging Enforcement Function Profile for Policies a RADIUS Server Controls on page 68</a></li><li>• <a href="#">Configuring an AAA Profile on page 64</a></li></ul> |

## access-interfaces (IFL Subscriber)

---

|                                                                                                                                                                                                                                   |                                                                                                                                                                                                                                                                                                                                                                                                                                                       |
|-----------------------------------------------------------------------------------------------------------------------------------------------------------------------------------------------------------------------------------|-------------------------------------------------------------------------------------------------------------------------------------------------------------------------------------------------------------------------------------------------------------------------------------------------------------------------------------------------------------------------------------------------------------------------------------------------------|
| <b>Syntax</b>                                                                                                                                                                                                                     | <code>access-interfaces [<i>interface-name</i>];</code>                                                                                                                                                                                                                                                                                                                                                                                               |
| <b>Hierarchy Level</b>                                                                                                                                                                                                            | <code>[edit unified-edge gateways tdf <i>gateway-name</i> domains <i>domain-name</i> ifl-subscriber <i>subscriber-name</i>]</code>                                                                                                                                                                                                                                                                                                                    |
| <b>Release Information</b>                                                                                                                                                                                                        | Statement introduced in Junos OS Release 17.1 on MX Series.                                                                                                                                                                                                                                                                                                                                                                                           |
| <b>Description</b>                                                                                                                                                                                                                | Specify one or more interfaces that carry traffic for the subscriber.                                                                                                                                                                                                                                                                                                                                                                                 |
| <b>Options</b>                                                                                                                                                                                                                    | <p><b><i>interface-name</i></b>—Name of the interface. You can assign only one IFL-based subscriber to an interface. You can specify the following types of interfaces:</p> <ul style="list-style-type: none"><li>• Physical Layer 3 Ethernet interface</li><li>• Layer 3 Aggregated Ethernet interface</li><li>• IRB interface</li><li>• IRB that contains Ether-channel and physical interface members</li><li>• Logical Tunnel interface</li></ul> |
| <hr/>                                                                                                                                                                                                                             |                                                                                                                                                                                                                                                                                                                                                                                                                                                       |
| <div> <b>NOTE:</b> The interfaces and the TDF interface (mif) in the TDF domain must be included in the same VRF routing instance.</div> <hr/> |                                                                                                                                                                                                                                                                                                                                                                                                                                                       |
| <b>Required Privilege Level</b>                                                                                                                                                                                                   | <p>unified-edge—To view this statement in the configuration.</p> <p>unified-edge-control—To add this statement to the configuration.</p>                                                                                                                                                                                                                                                                                                              |
| <b>Related Documentation</b>                                                                                                                                                                                                      | <ul style="list-style-type: none"><li>• <a href="#">Configuring IFL-Based TDF Subscribers and Properties with a TDF Domain on page 96</a></li><li>• <a href="#">Understanding the Definition of a Set of IFL-Based Subscriber Properties with a TDF Domain on page 79</a></li></ul>                                                                                                                                                                   |

## access-interfaces

|                            |                                                                                                                                                                                                                                                                             |
|----------------------------|-----------------------------------------------------------------------------------------------------------------------------------------------------------------------------------------------------------------------------------------------------------------------------|
| <b>Syntax</b>              | <code>access-interfaces <i>interface-name</i>;</code>                                                                                                                                                                                                                       |
| <b>Hierarchy Level</b>     | <code>[edit unified-edge gateways tdf <i>tdf-name</i> domains <i>domain-name</i>]</code>                                                                                                                                                                                    |
| <b>Release Information</b> | Statement introduced in Junos OS Release 17.1 on MX Series.                                                                                                                                                                                                                 |
| <b>Description</b>         | Specify at least one interface that faces the access network and that carries traffic for the TDF domain. You can specify multiple interfaces by including the <b>access-interfaces</b> statement multiple times.<br><br>The remaining statements are explained separately. |
| <b>Options</b>             | <i>interface-name</i> —Name of the interface.                                                                                                                                                                                                                               |



**NOTE:** The access-facing interface and the TDF interface (mif) in the TDF domain must be included in the same VRF routing instance.

|                                 |                                                                                                                                                                                                                                                                                                                                           |
|---------------------------------|-------------------------------------------------------------------------------------------------------------------------------------------------------------------------------------------------------------------------------------------------------------------------------------------------------------------------------------------|
| <b>Required Privilege Level</b> | unified-edge—To view this statement in the configuration.<br>unified-edge-control—To add this statement to the configuration.                                                                                                                                                                                                             |
| <b>Related Documentation</b>    | <ul style="list-style-type: none"> <li>• <a href="#">Configuring a TDF Domain for a Set of Subscribers on page 83</a></li> <li>• <a href="#">Understanding the Definition of a Set of IP-Based Subscriber Properties with a TDF Domain on page 73</a></li> <li>• <a href="#">IP-Based Subscriber Setup Overview on page 72</a></li> </ul> |

## accounting (AAA Profile)

---

|                                 |                                                                                                                                                                                                                                                                                                                                                          |
|---------------------------------|----------------------------------------------------------------------------------------------------------------------------------------------------------------------------------------------------------------------------------------------------------------------------------------------------------------------------------------------------------|
| <b>Syntax</b>                   | <pre>accounting {<br/>    <b>network-element</b> <i>network-element-name</i>;<br/>}</pre>                                                                                                                                                                                                                                                                |
| <b>Hierarchy Level</b>          | [edit unified-edge aaa profiles <i>aaa-profile-name</i> radius]                                                                                                                                                                                                                                                                                          |
| <b>Release Information</b>      | Statement introduced in Junos OS Release 17.1 on MX Series.                                                                                                                                                                                                                                                                                              |
| <b>Description</b>              | <p>Specify the network element providing policy management for TDF subscribers. The network element must already be defined at the <b>[edit access radius]</b> hierarchy level. This statement is required if the RADIUS servers cannot initiate a CoA request without an accounting record.</p> <p>The remaining statement is explained separately.</p> |
| <b>Required Privilege Level</b> | <p>unified-edge—To view this statement in the configuration.</p> <p>unified-edge-control—To add this statement to the configuration.</p>                                                                                                                                                                                                                 |
| <b>Related Documentation</b>    | <ul style="list-style-type: none"><li>• <a href="#">Configuring an AAA Profile on page 64</a></li><li>• <a href="#">Understanding AAA Profiles on page 50</a></li><li>• <a href="#">Understanding How a RADIUS Server Controls Policy and Charging Control Rules on page 45</a></li></ul>                                                                |

## accounting (RADIUS Client)

---

|                                 |                                                                                                                                                                                              |
|---------------------------------|----------------------------------------------------------------------------------------------------------------------------------------------------------------------------------------------|
| <b>Syntax</b>                   | <pre>accounting {<br/>    <b>secret</b> <i>password</i>;<br/>    <b>response-cache-timeout</b> <i>seconds</i>;<br/>}</pre>                                                                   |
| <b>Hierarchy Level</b>          | [edit access radius clients <i>client-name</i> ]                                                                                                                                             |
| <b>Release Information</b>      | Statement introduced in Junos OS Release 17.1 on MX Series.                                                                                                                                  |
| <b>Description</b>              | <p>Specify a shared secret and response cache timeout to be used by the MX Series router and the RADIUS client for accounting.</p> <p>The remaining statements are explained separately.</p> |
| <b>Required Privilege Level</b> | <p>access—To view this statement in the configuration.</p> <p>access-control—To add this statement to the configuration.</p>                                                                 |
| <b>Related Documentation</b>    | <ul style="list-style-type: none"><li>• <a href="#">Configuring RADIUS Clients That Send Accounting Requests for IP-Based Subscribers on page 87</a></li></ul>                               |

---

## accounting-port (RADIUS Server)

---

|                                 |                                                                                                                                                                                                                                                                                                              |
|---------------------------------|--------------------------------------------------------------------------------------------------------------------------------------------------------------------------------------------------------------------------------------------------------------------------------------------------------------|
| <b>Syntax</b>                   | <code>accounting-port <i>port-number</i>;</code>                                                                                                                                                                                                                                                             |
| <b>Hierarchy Level</b>          | <code>[edit access radius servers <i>name</i>]</code>                                                                                                                                                                                                                                                        |
| <b>Release Information</b>      | Statement introduced in Junos OS Release 17.1 on MX Series.                                                                                                                                                                                                                                                  |
| <b>Description</b>              | Specify the RADIUS server port number to which the MX Series router sends RADIUS accounting-start and accounting-stop requests. RADIUS accounting-start and accounting-stop requests are used when the RADIUS server is not able to initiate a change of authorization request without an accounting record. |
| <b>Options</b>                  | <i>port-number</i> —Port number to which the RADIUS requests are sent.                                                                                                                                                                                                                                       |
| <b>Required Privilege Level</b> | <code>access</code> —To view this statement in the configuration.<br><code>access-control</code> —To add this statement to the configuration.                                                                                                                                                                |
| <b>Related Documentation</b>    | <ul style="list-style-type: none"><li>• <a href="#">Configuring RADIUS Servers on page 61</a></li><li>• <a href="#">Understanding Network Elements on page 49</a></li><li>• <a href="#">Understanding How a RADIUS Server Controls Policy and Charging Control Rules on page 45</a></li></ul>                |

## accounting-secret (RADIUS Server)

---

|                                 |                                                                                                                                                                                                                                                                                                                                                       |
|---------------------------------|-------------------------------------------------------------------------------------------------------------------------------------------------------------------------------------------------------------------------------------------------------------------------------------------------------------------------------------------------------|
| <b>Syntax</b>                   | <code>accounting-secret <i>password</i>;</code>                                                                                                                                                                                                                                                                                                       |
| <b>Hierarchy Level</b>          | [edit access radius servers <i>name</i> ]                                                                                                                                                                                                                                                                                                             |
| <b>Release Information</b>      | Statement introduced in Junos OS Release 17.1 on MX Series.                                                                                                                                                                                                                                                                                           |
| <b>Description</b>              | Configure the secret password to be used when sending accounting-start requests to the RADIUS server if the accounting secret password is different from the authentication secret password. RADIUS accounting-start requests are used when the RADIUS server is not able to initiate a change of authorization request without an accounting record. |
| <b>Default</b>                  | Use the same password that is used for authentication requests.                                                                                                                                                                                                                                                                                       |
| <b>Options</b>                  | <b><i>password</i></b> —Password for accounting requests.<br><b>Range:</b> 1 through 64 characters                                                                                                                                                                                                                                                    |
| <b>Required Privilege Level</b> | <b>access</b> —To view this statement in the configuration.<br><b>access-control</b> —To add this statement to the configuration.                                                                                                                                                                                                                     |
| <b>Related Documentation</b>    | <ul style="list-style-type: none"><li>• <a href="#">Configuring RADIUS Servers on page 61</a></li><li>• <a href="#">Understanding Network Elements on page 49</a></li><li>• <a href="#">Understanding How a RADIUS Server Controls Policy and Charging Control Rules on page 45</a></li></ul>                                                         |

## activation-attribute (AAA Profile)

---

|                                 |                                                                                                                                                                                                                                                                                                                               |
|---------------------------------|-------------------------------------------------------------------------------------------------------------------------------------------------------------------------------------------------------------------------------------------------------------------------------------------------------------------------------|
| <b>Syntax</b>                   | activation-attribute {<br><code numeric-code;><br><vendor-id vendor-id;><br>}                                                                                                                                                                                                                                                 |
| <b>Hierarchy Level</b>          | [edit unified-edge aaa profiles <i>aaa-profile-name</i> radius policy]                                                                                                                                                                                                                                                        |
| <b>Release Information</b>      | Statement introduced in Junos OS Release 17.1 on MX Series.                                                                                                                                                                                                                                                                   |
| <b>Description</b>              | Configure the RADIUS attribute that you want to carry the PCC rulebase name for rulebase activations from the RADIUS policy server to the MX Series router. By default, the rulebase name is carried in the ERX-Service-Activate Juniper vendor-specific attribute.<br><br>The remaining statements are explained separately. |
| <b>Required Privilege Level</b> | unified-edge—To view this statement in the configuration.<br>unified-edge-control—To add this statement to the configuration.                                                                                                                                                                                                 |
| <b>Related Documentation</b>    | <ul style="list-style-type: none"> <li>• <a href="#">Configuring an AAA Profile on page 64</a></li> <li>• <a href="#">Understanding AAA Profiles on page 50</a></li> <li>• <a href="#">Understanding How a RADIUS Server Controls Policy and Charging Control Rules on page 45</a></li> </ul>                                 |

## address (Diameter Peer)

---

|                                 |                                                                                                                 |
|---------------------------------|-----------------------------------------------------------------------------------------------------------------|
| <b>Syntax</b>                   | address <i>ip-address</i> ;                                                                                     |
| <b>Hierarchy Level</b>          | [edit access diameter peer <i>peer-name</i> ]                                                                   |
| <b>Release Information</b>      | Statement introduced in Junos OS Release 17.1 on MX Series.                                                     |
| <b>Description</b>              | Configure the IP address for the Diameter remote peer.                                                          |
| <b>Options</b>                  | <b>address</b> —IP address for the Diameter peer.                                                               |
| <b>Required Privilege Level</b> | admin—To view this statement in the configuration.<br>admin-control—To add this statement to the configuration. |
| <b>Related Documentation</b>    | <ul style="list-style-type: none"> <li>• <a href="#">diameter on page 242</a></li> </ul>                        |

## address (LRF Profile)

---

|                                 |                                                                                                                                                                                                                  |
|---------------------------------|------------------------------------------------------------------------------------------------------------------------------------------------------------------------------------------------------------------|
| <b>Syntax</b>                   | <code>address collector-address;</code>                                                                                                                                                                          |
| <b>Hierarchy Level</b>          | [edit services lrf profile <i>profile-name</i> collector <i>collector-name</i> destination]                                                                                                                      |
| <b>Release Information</b>      | Statement introduced in Junos OS Release 17.1 on MX Series.                                                                                                                                                      |
| <b>Description</b>              | Specify the destination IP address of the collector.                                                                                                                                                             |
| <b>Options</b>                  | <i>collector-address</i> —IP address of the collector.                                                                                                                                                           |
| <b>Required Privilege Level</b> | interface—To view this statement in the configuration.<br>interface-control—To add this statement to the configuration.                                                                                          |
| <b>Related Documentation</b>    | <ul style="list-style-type: none"><li>• <a href="#">Configuring an LRF Profile for Subscribers on page 129</a></li><li>• <a href="#">Configuring Logging and Reporting for Subscribers on page 129</a></li></ul> |

## address (RADIUS Clients)

---

|                                 |                                                                                                                                                                |
|---------------------------------|----------------------------------------------------------------------------------------------------------------------------------------------------------------|
| <b>Syntax</b>                   | <code>address client-address;</code>                                                                                                                           |
| <b>Hierarchy Level</b>          | [edit access radius clients <i>client-name</i> ]                                                                                                               |
| <b>Release Information</b>      | Statement introduced in Junos OS Release 17.1 on MX Series.                                                                                                    |
| <b>Description</b>              | Specify the address from which the GGSN, PGW, or BNG RADIUS client sends the RADIUS requests.                                                                  |
| <b>Options</b>                  | <i>client-address</i> —IP address of the PGW client.                                                                                                           |
| <b>Required Privilege Level</b> | access—To view this statement in the configuration.<br>access-control—To add this statement to the configuration.                                              |
| <b>Related Documentation</b>    | <ul style="list-style-type: none"><li>• <a href="#">Configuring RADIUS Clients That Send Accounting Requests for IP-Based Subscribers on page 87</a></li></ul> |



## address (RADIUS Server)

---

|                                 |                                                                                                                                                                                                                                                                                               |
|---------------------------------|-----------------------------------------------------------------------------------------------------------------------------------------------------------------------------------------------------------------------------------------------------------------------------------------------|
| <b>Syntax</b>                   | <code>address server-address;</code>                                                                                                                                                                                                                                                          |
| <b>Hierarchy Level</b>          | [edit access radius servers <i>name</i> ]                                                                                                                                                                                                                                                     |
| <b>Release Information</b>      | Statement introduced in Junos OS Release 17.1 on MX Series.                                                                                                                                                                                                                                   |
| <b>Description</b>              | Configure the address of the RADIUS server.                                                                                                                                                                                                                                                   |
| <b>Options</b>                  | <i>server-address</i> —IP address for the RADIUS server.                                                                                                                                                                                                                                      |
| <b>Required Privilege Level</b> | access—To view this statement in the configuration.<br>access-control—To add this statement to the configuration.                                                                                                                                                                             |
| <b>Related Documentation</b>    | <ul style="list-style-type: none"><li>• <a href="#">Configuring RADIUS Servers on page 61</a></li><li>• <a href="#">Understanding Network Elements on page 49</a></li><li>• <a href="#">Understanding How a RADIUS Server Controls Policy and Charging Control Rules on page 45</a></li></ul> |

## address-mapping (Application Identification)

---

**Syntax**    `address-mapping name {  
                  destination {  
                    ip ip-address-prefix;  
                  }  
                  source {  
                    ip ip-address-prefix;  
                  }  
                  order order;  
                  order-priority (high | low);  
                }  
              }`

**Hierarchy Level**    [edit services application-identification *application application-name*]

**Release Information**    Statement introduced in Junos OS Release 17.1 on MX Series.

**Description**    Define an application signature based on the source or destination IP address.  
  
The remaining statements are explained separately.

**Options**    *name*—Name given to the application associated with the source or destination IP address.

**Required Privilege Level**    view-level—To view this statement in the configuration.  
                                  control-level—To add this statement to the configuration.

**Related Documentation**

- [Application Identification Overview on page 19](#)
- [Configuring Custom Application Signatures on page 21](#)
- [Application Identification Overview on page 19](#)[Application Identification Overview on page 19](#)

## address-pools

|                                 |                                                                                                                                                                                                                                                                                                                                                                                     |
|---------------------------------|-------------------------------------------------------------------------------------------------------------------------------------------------------------------------------------------------------------------------------------------------------------------------------------------------------------------------------------------------------------------------------------|
| <b>Syntax</b>                   | <pre> address-pools {   name {     default-pool;     family (inet   inet6) {       network {         [network-prefix] {           external-assigned;         }       }     }     service-mode service-mode-options;   } } </pre>                                                                                                                                                    |
| <b>Hierarchy Level</b>          | [edit access address-assignment]                                                                                                                                                                                                                                                                                                                                                    |
| <b>Release Information</b>      | Statement introduced in Junos OS Release 17.1 on MX Series.                                                                                                                                                                                                                                                                                                                         |
| <b>Description</b>              | Configure the address pools that the TDF domains use to specify the source IP addresses of packets to undergo TDF processing.                                                                                                                                                                                                                                                       |
| <b>Options</b>                  | <p><b>name</b>—Name of the address pool.</p> <p><b>Range:</b> 1 through 63 alphanumeric characters</p> <p>The remaining statements are explained separately.</p>                                                                                                                                                                                                                    |
| <b>Required Privilege Level</b> | <p><b>access</b>—To view this statement in the configuration.</p> <p><b>access-control</b>—To add this statement to the configuration.</p>                                                                                                                                                                                                                                          |
| <b>Related Documentation</b>    | <ul style="list-style-type: none"> <li>• <a href="#">Understanding Source IP Filtering with Address Pools in TDF Domains for IP-Based Subscribers on page 74</a></li> <li>• <a href="#">Configuring Address Pools for Source-IP Filtering of IP-Based Subscribers on page 82</a></li> <li>• <a href="#">Configuring a TDF Domain for a Set of Subscribers on page 83</a></li> </ul> |

## allow-dynamic-requests (RADIUS Server)

---

|                                 |                                                                                                                                                                                                                                                                                               |
|---------------------------------|-----------------------------------------------------------------------------------------------------------------------------------------------------------------------------------------------------------------------------------------------------------------------------------------------|
| <b>Syntax</b>                   | allow-dynamic-requests;                                                                                                                                                                                                                                                                       |
| <b>Hierarchy Level</b>          | [edit access radius servers <i>name</i> ]                                                                                                                                                                                                                                                     |
| <b>Release Information</b>      | Statement introduced in Junos OS Release 17.1 on MX Series.                                                                                                                                                                                                                                   |
| <b>Description</b>              | Allow dynamic requests from the RADIUS server so that change of authorization requests can be received.                                                                                                                                                                                       |
| <b>Required Privilege Level</b> | access—To view this statement in the configuration.<br>access-control—To add this statement to the configuration.                                                                                                                                                                             |
| <b>Related Documentation</b>    | <ul style="list-style-type: none"><li>• <a href="#">Configuring RADIUS Servers on page 61</a></li><li>• <a href="#">Understanding Network Elements on page 49</a></li><li>• <a href="#">Understanding How a RADIUS Server Controls Policy and Charging Control Rules on page 45</a></li></ul> |

## alt-name (Application Identification)

---

|                                 |                                                                                                                                                                                                                                                                                                                                        |
|---------------------------------|----------------------------------------------------------------------------------------------------------------------------------------------------------------------------------------------------------------------------------------------------------------------------------------------------------------------------------------|
| <b>Syntax</b>                   | alt-name <i>alt-name</i>                                                                                                                                                                                                                                                                                                               |
| <b>Hierarchy Level</b>          | [edit services application-identification application <i>application-name</i> ]                                                                                                                                                                                                                                                        |
| <b>Release Information</b>      | Statement introduced in Junos OS Release 17.1 on MX Series.                                                                                                                                                                                                                                                                            |
| <b>Description</b>              | Provide an alternate name for the application.                                                                                                                                                                                                                                                                                         |
| <b>Options</b>                  | <i>alt-name</i> —Alternate name for the application.<br><b>Range:</b> 1 through 255 characters                                                                                                                                                                                                                                         |
| <b>Required Privilege Level</b> | view-level—To view this statement in the configuration.<br>control-level—To add this statement to the configuration.                                                                                                                                                                                                                   |
| <b>Related Documentation</b>    | <ul style="list-style-type: none"><li>• <a href="#">Application Identification Overview on page 19</a></li><li>• <a href="#">Configuring Custom Application Signatures on page 21</a></li><li>• <a href="#">Application Identification Overview on page 19</a><a href="#">Application Identification Overview on page 19</a></li></ul> |

## application (Application Identification)

```

Syntax  application application-name <description description> {
        address-mapping name {
            destination {
                ip ip-address-prefix;
            }
            source {
                ip ip-address-prefix;
            }
            order order;
            order-priority (high | low);
        }
    }
    alt-name alt-name;
    cacheable;
    compatibility junos-compatibility-version;
    description description;
    icmp-mapping {
        code icmp-code;
        order order;
        order-priority (high | low);
        type icmp-type;
    }
    ip-protocol-mapping {
        order order;
        order-priority (high | low);
        protocol protocol-number
    }
    over l4-l7-signature-name {
        chain-order
        member member-name {
            check-bytes max-bytes-to-check;
            context context;
            pattern pattern;
            direction direction;
        }
        order order;
        order-priority (high | low);
        port-range {
            tcp [port-range];
            udp [port-range];
        }
        protocol (http | ssl | tcp | udp);
    }
    tags tag-value;
    type type;
}

```

**Hierarchy Level** [edit services application-identification]

**Release Information** Statement introduced in Junos OS Release 17.1 on MX Series.

|                                 |                                                                                                                                                                                                                                                                                                                                        |
|---------------------------------|----------------------------------------------------------------------------------------------------------------------------------------------------------------------------------------------------------------------------------------------------------------------------------------------------------------------------------------|
| <b>Description</b>              | Configure identification of an application for which one or more custom signatures are defined.                                                                                                                                                                                                                                        |
| <b>Options</b>                  | <p><i><b>application-name</b></i>—Name of the application for which one or more custom signatures has been defined.</p> <p><i><b>description</b></i>—(Optional) Textual description of the application for which mappings are provided.</p> <p>The remaining statements are explained separately.</p>                                  |
| <b>Required Privilege Level</b> | <p>view-level—To view this statement in the configuration.</p> <p>control-level—To add this statement to the configuration.</p>                                                                                                                                                                                                        |
| <b>Related Documentation</b>    | <ul style="list-style-type: none"><li>• <a href="#">Application Identification Overview on page 19</a></li><li>• <a href="#">Configuring Custom Application Signatures on page 21</a></li><li>• <a href="#">Application Identification Overview on page 19</a><a href="#">Application Identification Overview on page 19</a></li></ul> |

## application-groups (PCC Rules)

|                            |                                                                                                                                                                                       |
|----------------------------|---------------------------------------------------------------------------------------------------------------------------------------------------------------------------------------|
| <b>Syntax</b>              | <code>application-groups [<i>application-group-name</i>];</code>                                                                                                                      |
| <b>Hierarchy Level</b>     | [edit unified-edge pcef pcc-rules <i>rule-name</i> from]                                                                                                                              |
| <b>Release Information</b> | Statement introduced in Junos OS Release 17.1 on MX Series.                                                                                                                           |
| <b>Description</b>         | Specify one or more application groups to define the match criteria for the Policy and Charging Control (PCC) rule. You can specify a maximum of 10 application groups in a PCC rule. |



**NOTE:** For any PCC rule, the subscriber must match the match conditions specified in a `from` statement. You must configure, at minimum, one flow identifier, application, or application group in the `from` statement of a PCC rule.

|                |                                                                                                                                                                                                              |
|----------------|--------------------------------------------------------------------------------------------------------------------------------------------------------------------------------------------------------------|
| <b>Options</b> | <p><b><i>application-group-name</i></b>—Name of an application group that is used to detect IP packet flows. The referenced application group must be defined.</p> <p><b>Range:</b> Up to 63 characters.</p> |
|----------------|--------------------------------------------------------------------------------------------------------------------------------------------------------------------------------------------------------------|



**NOTE:** The referenced application groups must have been previously configured in the [edit services application-identification] hierarchy level.

|                                 |                                                                                                                                          |
|---------------------------------|------------------------------------------------------------------------------------------------------------------------------------------|
| <b>Required Privilege Level</b> | <p>unified-edge—To view this statement in the configuration.</p> <p>unified-edge-control—To add this statement to the configuration.</p> |
| <b>Related Documentation</b>    | <ul style="list-style-type: none"> <li>• <a href="#">Configuring Policy and Charging Control Rules on page 59</a></li> <li>• </li> </ul> |

## application-identification (Application Identification)

```
Syntax  application-identification {
        application application-name <description description> {
            address-mapping name {
                destination {
                    ip ip-address-prefix;
                }
                source {
                    ip ip-address-prefix;
                }
                order order;
                order-priority (high | low);
            }
        }
        alt-name alt-name;
        cacheable;
        compatibility junos-compatibility-version;
        description description;
        icmp-mapping {
            code icmp-code;
            order order;
            order-priority (high | low);
            type icmp-type;
        }
        ip-protocol-mapping {
            order order;
            order-priority (high | low);
            protocol protocol-number
        }
        over l4-l7-signature-name {
            chain-order
            member member-name {
                check-bytes max-bytes-to-check;
                context context;
                pattern pattern;
                direction direction;
            }
            order order;
            order-priority (high | low);
            port-range {
                tcp [port-range];
                udp [port-range];
            }
            protocol (http | ssl | tcp | udp);
        }
        tags tag-value;
        type type;
    }
}
```

**Hierarchy Level** [edit services]

**Release Information** Statement introduced in Junos OS Release 17.1 on MX Series.



|                                 |                                                                                                                                                                                                 |
|---------------------------------|-------------------------------------------------------------------------------------------------------------------------------------------------------------------------------------------------|
| <b>Description</b>              | Configure application identification options to identify the application as it passes through the device.<br><br>The remaining statements are explained separately.                             |
| <b>Required Privilege Level</b> | view-level—To view this statement in the configuration.<br>control-level—To add this statement to the configuration.                                                                            |
| <b>Related Documentation</b>    | <ul style="list-style-type: none"><li>• <a href="#">Application Identification Overview on page 19</a></li><li>• <a href="#">Configuring Custom Application Signatures on page 21</a></li></ul> |

---

## application-identification-profile (Service Set)

---

|                                 |                                                                                                                                                                                                                                                                                                                      |
|---------------------------------|----------------------------------------------------------------------------------------------------------------------------------------------------------------------------------------------------------------------------------------------------------------------------------------------------------------------|
| <b>Syntax</b>                   | <code>application-identification-profile <i>app-id-profile-name</i>;</code>                                                                                                                                                                                                                                          |
| <b>Hierarchy Level</b>          | <code>[edit services service-set <i>service-set-name</i>]</code>                                                                                                                                                                                                                                                     |
| <b>Release Information</b>      | Statement introduced in Junos OS Release 17.1 on MX Series.                                                                                                                                                                                                                                                          |
| <b>Description</b>              | Specify the application identification profile that was configured at the <b>[edit services application-identification]</b> hierarchy level. This profile is a placeholder profile with no configuration options, but it must be specified to enable application identification functionality on the services plane. |
| <b>Options</b>                  | <i>app-id-profile-name</i> —Name of the application identification profile.                                                                                                                                                                                                                                          |
| <b>Required Privilege Level</b> | interface—To view this statement in the configuration.<br>interface-control—To add this statement to the configuration.                                                                                                                                                                                              |
| <b>Related Documentation</b>    | <ul style="list-style-type: none"><li>• <a href="#">Applying Services to Subscriber-Aware Traffic with a Service Set on page 102</a></li></ul>                                                                                                                                                                       |

## applications (Diameter)

---

|                                 |                                                                                                                                                                                                 |
|---------------------------------|-------------------------------------------------------------------------------------------------------------------------------------------------------------------------------------------------|
| <b>Syntax</b>                   | <pre>applications {<br/>  pcc-gx {<br/>    <i>maximum-pending-requests requests;</i><br/>  }<br/>}</pre>                                                                                        |
| <b>Hierarchy Level</b>          | [edit access diameter]                                                                                                                                                                          |
| <b>Release Information</b>      | Statement introduced in Junos OS Release 17.1 on MX Series.                                                                                                                                     |
| <b>Description</b>              | Configure the parameters for Diameter applications. Specify the Diameter application for which you are configuring the parameters. The Gx application ( <b>pcc-gx</b> ) is currently supported. |
| <b>Options</b>                  | <p><b>pcc-gx</b>—Use the parameters for the Gx application.</p> <p>The remaining statement is explained separately.</p>                                                                         |
| <b>Required Privilege Level</b> | <p><b>access</b>—To view this statement in the configuration.</p> <p><b>access-control</b>—To add this statement to the configuration.</p>                                                      |
| <b>Related Documentation</b>    | <ul style="list-style-type: none"><li>• <a href="#">diameter on page 242</a></li></ul>                                                                                                          |

## applications (PCC Rules)

|                            |                                                                                                                                                                           |
|----------------------------|---------------------------------------------------------------------------------------------------------------------------------------------------------------------------|
| <b>Syntax</b>              | <code>applications [<i>application-name</i>];</code>                                                                                                                      |
| <b>Hierarchy Level</b>     | [edit unified-edge pcef pcc-rules <i>rule-name</i> from]                                                                                                                  |
| <b>Release Information</b> | Statement introduced in Junos OS Release 17.1 on MX Series.                                                                                                               |
| <b>Description</b>         | Specify one or more applications to define the match criteria for the Policy and Charging Control (PCC) rule. You can specify a maximum of 10 applications in a PCC rule. |



**NOTE:** For any PCC rule, the subscriber must match the match conditions specified in a `from` statement. You must configure, at minimum, one flow identifier, application, or application group in the `from` statement of a PCC rule.

|                |                                                                                                                                                                                            |
|----------------|--------------------------------------------------------------------------------------------------------------------------------------------------------------------------------------------|
| <b>Options</b> | <p><b><i>application-name</i></b>—Name of an application that is used to detect IP packet flows. The referenced application must be defined.</p> <p><b>Range:</b> Up to 63 characters.</p> |
|----------------|--------------------------------------------------------------------------------------------------------------------------------------------------------------------------------------------|



**NOTE:** The referenced application must have been previously configured in the [edit services application-identification] hierarchy level.

|                                 |                                                                                                                                          |
|---------------------------------|------------------------------------------------------------------------------------------------------------------------------------------|
| <b>Required Privilege Level</b> | <p>unified-edge—To view this statement in the configuration.</p> <p>unified-edge-control—To add this statement to the configuration.</p> |
| <b>Related Documentation</b>    | <ul style="list-style-type: none"> <li>• <a href="#">Configuring Policy and Charging Control Rules on page 59</a></li> <li>• </li> </ul> |

## attribute

---

```
Syntax  attribute name {
        apply-groups [group-names];
        apply-groups-except [group-names];
        code numeric-code;
        vendor-id vendor-id;
        format {
            integer {
                apply-groups [group-names];
                apply-groups-except [group-names];
                equals {
                    apply-groups [group-names];
                    apply-groups-except [group-names];
                    value;
                }
                greater-than value;
                less-than value;
            }
            string {
                apply-groups [group-names];
                apply-groups-except [group-names];
                equals {
                    apply-groups [group-names];
                    apply-groups-except [group-names];
                    value;
                }
                has-prefix {
                    apply-groups [group-names];
                    apply-groups-except [group-names];
                    value;
                }
                has-suffix {
                    apply-groups [group-names];
                    apply-groups-except [group-names];
                    value;
                }
                matches {
                    apply-groups [group-names];
                    apply-groups-except [group-names];
                    value;
                }
            }
        }
        time {
            apply-groups [group-names];
            apply-groups-except [group-names];
            equals {
                apply-groups [group-names];
                apply-groups-except [group-names];
                value;
            }
            greater-than value;
            less-than value;
        }
    }
```

```

v4address {
  apply-groups [group-names];
  apply-groups-except [group-names];
  equals {
    apply-groups [group-names];
    apply-groups-except [group-names];
    value;
  }
}
v6address {
  apply-groups [group-names];
  apply-groups-except [group-names];
  equals {
    apply-groups [group-names];
    apply-groups-except [group-names];
    value;
  }
}
v6prefix {
  apply-groups [group-names];
  apply-groups-except [group-names];
  equals {
    apply-groups [group-names];
    apply-groups-except [group-names];
    value;
  }
}
}
}

```

|                                 |                                                                                                                                                                                                                                                                                                                                |
|---------------------------------|--------------------------------------------------------------------------------------------------------------------------------------------------------------------------------------------------------------------------------------------------------------------------------------------------------------------------------|
| <b>Hierarchy Level</b>          | [edit unified-edge gateways tdf <i>tdf-name</i> domain-selection term <i>term-name</i> from]                                                                                                                                                                                                                                   |
| <b>Release Information</b>      | Statement introduced in Junos OS Release 17.1 on MX Series.                                                                                                                                                                                                                                                                    |
| <b>Description</b>              | <p>Specify a custom RADIUS attribute for the incoming RADIUS request from the subscriber. You can configure up to five attributes.</p> <p>After this criterion and the other match criteria specified for the TDF domain or PCEF profile selection term are matched, the specified TDF domain or PCEF profile is selected.</p> |
| <b>Options</b>                  | <p><b>name</b>—Name for the attribute.</p> <p><b>Range:</b> 1 through 50 alphanumeric characters. Allowed characters are [a-zA-Z0-9_]</p> <p>The remaining statements are explained separately.</p>                                                                                                                            |
| <b>Required Privilege Level</b> | <p>unified-edge—To view this statement in the configuration.</p> <p>unified-edge-control—To add this statement to the configuration.</p>                                                                                                                                                                                       |

- Related Documentation**
- [Configuring TDF Domain Selection and PCEF Profile Selection on page 88](#)
  - [Understanding Selection of Properties for an IP-Based TDF Subscriber on page 74](#)
  - [Understanding Selection of Policy-Control Properties for an IP-based TDF Subscriber on page 76](#)
  - [IP-Based Subscriber Setup Overview on page 72](#)

---

## attributes (Diameter Gx Profiles)

---

**Syntax**

```
attributes {  
  exclude {  
    an-gw-address;  
    default-eps-bearer-qos;  
    packet-filter-information;  
    packet-filter-operation;  
    rat-type;  
  }  
  include {  
    gx-capability-list;  
    rule-suggestion;  
  }  
}
```

**Hierarchy Level** [edit unified-edge diameter-profiles gx-profile *profile-name*]

**Release Information** Statement introduced in Junos OS Release 17.1 on MX Series.

**Description** Configure attribute-value pairs (AVPs) that are excluded from or included in the credit control request (CCR) messages between the MX Series router and the policy and charging enforcement function (PCEF).

The remaining statements are explained separately.

**Required Privilege Level** unified-edge—To view this statement in the configuration.  
unified-edge-control—To add this statement to the configuration.

- Related Documentation**
- [gx-profile on page 277](#)

---

## authentication (AAA Profile)

---

|                                 |                                                                                                                                                                                                                                                                                           |
|---------------------------------|-------------------------------------------------------------------------------------------------------------------------------------------------------------------------------------------------------------------------------------------------------------------------------------------|
| <b>Syntax</b>                   | <pre>authentication {<br/>  <b>network-element</b> <i>network-element-name</i>;<br/>}</pre>                                                                                                                                                                                               |
| <b>Hierarchy Level</b>          | [edit unified-edge aaa profiles <i>aaa-profile-name</i> radius]                                                                                                                                                                                                                           |
| <b>Release Information</b>      | Statement introduced in Junos OS Release 17.1 on MX Series.                                                                                                                                                                                                                               |
| <b>Description</b>              | <p>Specify the network element providing policy management for TDF subscribers. The network element must already be defined at the <b>[edit access radius]</b> hierarchy level.</p> <p>The remaining statement is explained separately.</p>                                               |
| <b>Required Privilege Level</b> | <p>unified-edge—To view this statement in the configuration.</p> <p>unified-edge-control—To add this statement to the configuration.</p>                                                                                                                                                  |
| <b>Related Documentation</b>    | <ul style="list-style-type: none"><li>• <a href="#">Configuring an AAA Profile on page 64</a></li><li>• <a href="#">Understanding AAA Profiles on page 50</a></li><li>• <a href="#">Understanding How a RADIUS Server Controls Policy and Charging Control Rules on page 45</a></li></ul> |

## burst-size (Default Local Policy)

---

|                                 |                                                                                                                                                                                                                                                                                                                                       |
|---------------------------------|---------------------------------------------------------------------------------------------------------------------------------------------------------------------------------------------------------------------------------------------------------------------------------------------------------------------------------------|
| <b>Syntax</b>                   | burst-size uplink <i>uplink-burst-size</i> downlink <i>downlink-burst-size</i> ;                                                                                                                                                                                                                                                      |
| <b>Hierarchy Level</b>          | [edit unified-edge gateways tdf <i>gateway-name</i> domains <i>domain-name</i> ip-subscriber default-local-policy]                                                                                                                                                                                                                    |
| <b>Release Information</b>      | Statement introduced in Junos OS Release 17.1 on MX Series.                                                                                                                                                                                                                                                                           |
| <b>Description</b>              | Specify the allowed burst size for a subscriber's uplink and downlink traffic during the TDF IP-based subscriber creation process. Uplink traffic originates from the subscriber towards the public data network (PDN), and downlink traffic comes from the PDN and is destined for the subscriber.                                   |
| <b>Options</b>                  | <p><i>uplink-burst-size</i>—Burst size value for the uplink direction.<br/><b>Range:</b> 1500 through 1,500,000,000 bytes.</p> <p><i>downlink-burst-size</i>—Burst size value for the downlink direction.<br/><b>Range:</b> 1500 through 1,500,000,000 bytes</p>                                                                      |
| <b>Required Privilege Level</b> | <p>unified-edge—To view this statement in the configuration.</p> <p>unified-edge-control—To add this statement to the configuration.</p>                                                                                                                                                                                              |
| <b>Related Documentation</b>    | <ul style="list-style-type: none"><li>• <a href="#">Configuring a TDF Domain for a Set of Subscribers on page 83</a></li><li>• <a href="#">Understanding the Definition of a Set of IP-Based Subscriber Properties with a TDF Domain on page 73</a></li><li>• <a href="#">IP-Based Subscriber Setup Overview on page 72</a></li></ul> |



## burst-size (TDF Domain)

|                                 |                                                                                                                                                                                                                                                                                                                                                                                                                                                                                                                                              |
|---------------------------------|----------------------------------------------------------------------------------------------------------------------------------------------------------------------------------------------------------------------------------------------------------------------------------------------------------------------------------------------------------------------------------------------------------------------------------------------------------------------------------------------------------------------------------------------|
| <b>Syntax</b>                   | <pre>burst-size {   apply-groups [group-names];   apply-groups-except [group-names];   downlink downlink-burst-size;   uplink uplink-burst-size ; }</pre>                                                                                                                                                                                                                                                                                                                                                                                    |
| <b>Hierarchy Level</b>          | [edit unified-edge gateways tdf <i>gateway-name</i> domains <i>domain-name</i> ]                                                                                                                                                                                                                                                                                                                                                                                                                                                             |
| <b>Release Information</b>      | Statement introduced in Junos OS Release 17.1 on MX Series.                                                                                                                                                                                                                                                                                                                                                                                                                                                                                  |
| <b>Description</b>              | Configure the TDF domain's default TDF subscriber allowed burst size for uplink and downlink traffic. Uplink traffic originates from the subscriber towards the public data network (PDN), and downlink traffic comes from the PDN and is destined for the subscriber.                                                                                                                                                                                                                                                                       |
| <b>Options</b>                  | <p><b><i>downlink-burst-size</i></b>—Burst size value for the downlink direction.<br/> <b>Range:</b> 1500 through 1,500,000,000 bytes.</p> <p><b><i>uplink-burst-size</i></b>—Burst size value for the uplink direction.<br/> <b>Range:</b> 1500 through 1,500,000,000 bytes.</p> <p>The remaining statements are explained separately.</p>                                                                                                                                                                                                  |
| <b>Required Privilege Level</b> | <p>unified-edge—To view this statement in the configuration.</p> <p>unified-edge-control—To add this statement to the configuration.</p>                                                                                                                                                                                                                                                                                                                                                                                                     |
| <b>Related Documentation</b>    | <ul style="list-style-type: none"> <li>• <a href="#">Configuring a TDF Domain for a Set of Subscribers on page 83</a></li> <li>• <a href="#">Configuring IFL-Based TDF Subscribers and Properties with a TDF Domain on page 96</a></li> <li>• <a href="#">Understanding the Definition of a Set of IP-Based Subscriber Properties with a TDF Domain on page 73</a></li> <li>• <a href="#">IP-Based and IFL-Based TDF Subscribers Overview on page 72</a></li> <li>• <a href="#">IP-Based Subscriber Setup Overview on page 72</a></li> </ul> |

## cac (TDF Gateway)

---

|                                 |                                                                                                                                                                                                                                  |
|---------------------------------|----------------------------------------------------------------------------------------------------------------------------------------------------------------------------------------------------------------------------------|
| <b>Syntax</b>                   | <pre>cac {<br/>    <b>cpu</b> <i>cpu-pct</i>;<br/>    <b>maximum-sessions</b> <i>max-sessions</i>;<br/>    <b>maximum-sessions-trap-percentage</b> <i>max-sessions-pct</i>;<br/>    <b>memory</b> <i>memory-pct</i>;<br/>}</pre> |
| <b>Hierarchy Level</b>          | [edit unified-edge gateways tdf <i>gateway-name</i> ]                                                                                                                                                                            |
| <b>Release Information</b>      | Statement introduced in Junos OS Release 17.1 on MX Series.                                                                                                                                                                      |
| <b>Description</b>              | <p>Configure the call admissions control (CAC) parameters for the TDF gateway.</p> <p>The remaining statements are explained separately.</p>                                                                                     |
| <b>Required Privilege Level</b> | <p>unified-edge—To view this statement in the configuration.</p> <p>unified-edge-control—To add this statement to the configuration.</p>                                                                                         |
| <b>Related Documentation</b>    | <ul style="list-style-type: none"><li>• <a href="#">Configuring a TDF Gateway on page 14</a></li></ul>                                                                                                                           |

## cacheable (Application Identification)

---

|                                 |                                                                                                                                                                                                                                                                                                                                        |
|---------------------------------|----------------------------------------------------------------------------------------------------------------------------------------------------------------------------------------------------------------------------------------------------------------------------------------------------------------------------------------|
| <b>Syntax</b>                   | <pre>cacheable</pre>                                                                                                                                                                                                                                                                                                                   |
| <b>Hierarchy Level</b>          | [edit services application-identification application <i>application-name</i> ]                                                                                                                                                                                                                                                        |
| <b>Release Information</b>      | Statement introduced in Junos OS Release 17.1 on MX Series.                                                                                                                                                                                                                                                                            |
| <b>Description</b>              | <p>Enable the application system cache (ASC), which saves the mapping between an application type and the corresponding destination IP address, destination port, protocol type, and service. The ASC is disabled by default.</p>                                                                                                      |
| <b>Required Privilege Level</b> | <p>view-level—To view this statement in the configuration.</p> <p>control-level—To add this statement to the configuration.</p>                                                                                                                                                                                                        |
| <b>Related Documentation</b>    | <ul style="list-style-type: none"><li>• <a href="#">Application Identification Overview on page 19</a></li><li>• <a href="#">Configuring Custom Application Signatures on page 21</a></li><li>• <a href="#">Application Identification Overview on page 19</a><a href="#">Application Identification Overview on page 19</a></li></ul> |

---

## call-rate-statistics

---

|                                 |                                                                                                                                                                                                                                                                                           |
|---------------------------------|-------------------------------------------------------------------------------------------------------------------------------------------------------------------------------------------------------------------------------------------------------------------------------------------|
| <b>Syntax</b>                   | <pre>call-rate-statistics {<br/>    history <i>records</i>;<br/>    interval <i>minutes</i>;<br/>}</pre>                                                                                                                                                                                  |
| <b>Hierarchy Level</b>          | [edit unified-edge gateways tdf <i>gateway-name</i> ],<br>[edit unified-edge gateways tdf <i>gateway-name</i> domains <i>domain-name</i> ]                                                                                                                                                |
| <b>Release Information</b>      | Statement introduced in Junos OS Release 17.1 on MX Series.                                                                                                                                                                                                                               |
| <b>Description</b>              | Configure call rate statistics for a TDF gateway or a TDF domain.                                                                                                                                                                                                                         |
| <b>Options</b>                  | <p><b><i>records</i></b>—Number of call-rate statistics records to save. When the number of call-rate records equals this value and a new record is received, the oldest record is replaced by the new record.</p> <p><b><i>minutes</i></b>—Length of statistics collection interval.</p> |
| <b>Required Privilege Level</b> | unified-edge—To view this statement in the configuration.<br>unified-edge—To add this statement to the configuration.                                                                                                                                                                     |
| <b>Related Documentation</b>    | <ul style="list-style-type: none"><li>• <a href="#">Configuring Call-Rate Statistics Collection on page 168</a></li></ul>                                                                                                                                                                 |

## called-station-id

---

|                                 |                                                                                                                                                                                                                                                                                                                                                                                                                                                     |
|---------------------------------|-----------------------------------------------------------------------------------------------------------------------------------------------------------------------------------------------------------------------------------------------------------------------------------------------------------------------------------------------------------------------------------------------------------------------------------------------------|
| <b>Syntax</b>                   | <pre>called-station-id {<br/>    equals <i>value</i>;<br/>    matches <i>value</i>;<br/>}</pre>                                                                                                                                                                                                                                                                                                                                                     |
| <b>Hierarchy Level</b>          | [edit unified-edge gateways tdf <i>tdf-name</i> domain-selection term <i>term-name</i> from]                                                                                                                                                                                                                                                                                                                                                        |
| <b>Release Information</b>      | Statement introduced in Junos OS Release 17.1 on MX Series.                                                                                                                                                                                                                                                                                                                                                                                         |
| <b>Description</b>              | <p>Specify the RADIUS AVP called station ID for the incoming RADIUS request from the subscriber.</p> <p>After this criterion and the other match criteria specified for the TDF domain or PCEF profile selection term are matched, the specified TDF domain or PCEF profile is selected.</p> <p>The remaining statements are explained separately.</p>                                                                                              |
| <b>Required Privilege Level</b> | <p>unified-edge—To view this statement in the configuration.</p> <p>unified-edge-control—To add this statement to the configuration.</p>                                                                                                                                                                                                                                                                                                            |
| <b>Related Documentation</b>    | <ul style="list-style-type: none"><li>• <a href="#">Configuring TDF Domain Selection and PCEF Profile Selection on page 88</a></li><li>• <a href="#">Understanding Selection of Properties for an IP-Based TDF Subscriber on page 74</a></li><li>• <a href="#">Understanding Selection of Policy-Control Properties for an IP-based TDF Subscriber on page 76</a></li><li>• <a href="#">IP-Based Subscriber Setup Overview on page 72</a></li></ul> |

## calling-station-id

---

|                                 |                                                                                                                                                                                                                                                                                                                                                                                                                                                          |
|---------------------------------|----------------------------------------------------------------------------------------------------------------------------------------------------------------------------------------------------------------------------------------------------------------------------------------------------------------------------------------------------------------------------------------------------------------------------------------------------------|
| <b>Syntax</b>                   | calling-station-id {<br><a href="#">equals</a> <i>value</i> ;<br><a href="#">matches</a> <i>value</i> ;<br>}                                                                                                                                                                                                                                                                                                                                             |
| <b>Hierarchy Level</b>          | [edit unified-edge gateways tdf <i>tdf-name</i> domain-selection term <i>term-name</i> from]                                                                                                                                                                                                                                                                                                                                                             |
| <b>Release Information</b>      | Statement introduced in Junos OS Release 17.1 on MX Series.                                                                                                                                                                                                                                                                                                                                                                                              |
| <b>Description</b>              | <p>Specify the RADIUS AVP calling station ID for the incoming RADIUS request from the subscriber.</p> <p>After this criterion and the other match criteria specified for the TDF domain or PCEF profile selection term are matched, the specified TDF domain or PCEF profile is selected.</p> <p>The remaining statements are explained separately.</p>                                                                                                  |
| <b>Required Privilege Level</b> | <p>unified-edge—To view this statement in the configuration.</p> <p>unified-edge-control—To add this statement to the configuration.</p>                                                                                                                                                                                                                                                                                                                 |
| <b>Related Documentation</b>    | <ul style="list-style-type: none"> <li>• <a href="#">Configuring TDF Domain Selection and PCEF Profile Selection on page 88</a></li> <li>• <a href="#">Understanding Selection of Properties for an IP-Based TDF Subscriber on page 74</a></li> <li>• <a href="#">Understanding Selection of Policy-Control Properties for an IP-based TDF Subscriber on page 76</a></li> <li>• <a href="#">IP-Based Subscriber Setup Overview on page 72</a></li> </ul> |

## chain-order (Application Identification)

---

|                                 |                                                                                                                                                                                                                                                                                                                                            |
|---------------------------------|--------------------------------------------------------------------------------------------------------------------------------------------------------------------------------------------------------------------------------------------------------------------------------------------------------------------------------------------|
| <b>Syntax</b>                   | chain-order;                                                                                                                                                                                                                                                                                                                               |
| <b>Hierarchy Level</b>          | [edit services application-identification application <i>application-name</i> over]                                                                                                                                                                                                                                                        |
| <b>Release Information</b>      | Statement introduced in Junos OS Release 17.1 on MX Series.                                                                                                                                                                                                                                                                                |
| <b>Description</b>              | Read members in order. By default, chain ordering is turned off. If there is only one member, this option is ignored.                                                                                                                                                                                                                      |
| <b>Required Privilege Level</b> | <p>view-level—To view this statement in the configuration.</p> <p>control-level—To add this statement to the configuration.</p>                                                                                                                                                                                                            |
| <b>Related Documentation</b>    | <ul style="list-style-type: none"> <li>• <a href="#">Application Identification Overview on page 19</a></li> <li>• <a href="#">Configuring Custom Application Signatures on page 21</a></li> <li>• <a href="#">Application Identification Overview on page 19</a><a href="#">Application Identification Overview on page 19</a></li> </ul> |

## check-bytes (Application Identification)

---

|                                 |                                                                                                                                                                                                                                                                                                                                        |
|---------------------------------|----------------------------------------------------------------------------------------------------------------------------------------------------------------------------------------------------------------------------------------------------------------------------------------------------------------------------------------|
| <b>Syntax</b>                   | check-bytes <i>max-bytes-to-check</i> ;                                                                                                                                                                                                                                                                                                |
| <b>Hierarchy Level</b>          | [edit services application-identification application <i>application-name</i> over member]                                                                                                                                                                                                                                             |
| <b>Release Information</b>      | Statement introduced in Junos OS Release 17.1 on MX Series.                                                                                                                                                                                                                                                                            |
| <b>Description</b>              | Specify the maximum number of bytes to be inspected. This statement applies to TCP and UDP protocols for stream context. It is not considered for other protocols and contexts.                                                                                                                                                        |
| <b>Options</b>                  | <i>max-bytes-to-check</i> —Number of bytes to be inspected.<br><b>Range:</b> 1 through 5000<br><br><b>Default:</b> Not configured                                                                                                                                                                                                      |
| <b>Required Privilege Level</b> | view-level—To view this statement in the configuration.<br>control-level—To add this statement to the configuration.                                                                                                                                                                                                                   |
| <b>Related Documentation</b>    | <ul style="list-style-type: none"><li>• <a href="#">Application Identification Overview on page 19</a></li><li>• <a href="#">Configuring Custom Application Signatures on page 21</a></li><li>• <a href="#">Application Identification Overview on page 19</a><a href="#">Application Identification Overview on page 19</a></li></ul> |

## class

---

|                                 |                                                                                                                                                                                                                                                                                                                                                                                                                                                          |
|---------------------------------|----------------------------------------------------------------------------------------------------------------------------------------------------------------------------------------------------------------------------------------------------------------------------------------------------------------------------------------------------------------------------------------------------------------------------------------------------------|
| <b>Syntax</b>                   | <pre>class {   equals <i>value</i>;   has-prefix <i>value</i>;   has-suffix <i>value</i>;   matches <i>value</i>; }</pre>                                                                                                                                                                                                                                                                                                                                |
| <b>Hierarchy Level</b>          | [edit unified-edge gateways tdf <i>tdf-name</i> domain-selection term <i>term-name</i> from]                                                                                                                                                                                                                                                                                                                                                             |
| <b>Release Information</b>      | Statement introduced in Junos OS Release 17.1 on MX Series.                                                                                                                                                                                                                                                                                                                                                                                              |
| <b>Description</b>              | <p>Specify the RADIUS AVP class for the incoming RADIUS request from the subscriber.</p> <p>After this criterion and the other match criteria specified for the TDF domain or PCEF profile selection term are matched, the specified TDF domain or PCEF profile is selected.</p> <p>The remaining statements are explained separately.</p>                                                                                                               |
| <b>Required Privilege Level</b> | <p>unified-edge—To view this statement in the configuration.</p> <p>unified-edge-control—To add this statement to the configuration.</p>                                                                                                                                                                                                                                                                                                                 |
| <b>Related Documentation</b>    | <ul style="list-style-type: none"> <li>• <a href="#">Configuring TDF Domain Selection and PCEF Profile Selection on page 88</a></li> <li>• <a href="#">Understanding Selection of Properties for an IP-Based TDF Subscriber on page 74</a></li> <li>• <a href="#">Understanding Selection of Policy-Control Properties for an IP-based TDF Subscriber on page 76</a></li> <li>• <a href="#">IP-Based Subscriber Setup Overview on page 72</a></li> </ul> |

## client

---

|                                                                                                                                                                                                                                                                                                                        |                                                                                                                                                                                                                                                                                                                                                                                                                                                                                                                                                                            |
|------------------------------------------------------------------------------------------------------------------------------------------------------------------------------------------------------------------------------------------------------------------------------------------------------------------------|----------------------------------------------------------------------------------------------------------------------------------------------------------------------------------------------------------------------------------------------------------------------------------------------------------------------------------------------------------------------------------------------------------------------------------------------------------------------------------------------------------------------------------------------------------------------------|
| <b>Syntax</b>                                                                                                                                                                                                                                                                                                          | <code>client <i>client-name</i>;</code>                                                                                                                                                                                                                                                                                                                                                                                                                                                                                                                                    |
| <b>Hierarchy Level</b>                                                                                                                                                                                                                                                                                                 | [edit unified-edge gateways tdf <i>tdf-name</i> domain-selection term <i>term-name</i> from]                                                                                                                                                                                                                                                                                                                                                                                                                                                                               |
| <b>Release Information</b>                                                                                                                                                                                                                                                                                             | Statement introduced in Junos OS Release 17.1 on MX Series.                                                                                                                                                                                                                                                                                                                                                                                                                                                                                                                |
| <b>Description</b>                                                                                                                                                                                                                                                                                                     | <p>Specify the RADIUS client for the incoming RADIUS request from the subscriber.</p> <p>After this criterion and the other match criteria specified for the TDF domain or PCEF profile selection term are matched, the specified TDF domain or PCEF profile is selected.</p>                                                                                                                                                                                                                                                                                              |
| <b>Options</b>                                                                                                                                                                                                                                                                                                         | <i>client-name</i> —Name of the RADIUS client.                                                                                                                                                                                                                                                                                                                                                                                                                                                                                                                             |
| <div> <b>NOTE:</b> The RADIUS client must have been previously configured at the [edit access radius] hierarchy level, and specified as the aaa-client at the [edit unified-edge gateways tdf <i>tdf-name</i>] hierarchy level.</div> |                                                                                                                                                                                                                                                                                                                                                                                                                                                                                                                                                                            |
| <b>Required Privilege Level</b>                                                                                                                                                                                                                                                                                        | <p>unified-edge—To view this statement in the configuration.</p> <p>unified-edge-control—To add this statement to the configuration.</p>                                                                                                                                                                                                                                                                                                                                                                                                                                   |
| <b>Related Documentation</b>                                                                                                                                                                                                                                                                                           | <ul style="list-style-type: none"><li>• <a href="#">Configuring TDF Domain Selection and PCEF Profile Selection on page 88</a></li><li>• <a href="#">Understanding Selection of Properties for an IP-Based TDF Subscriber on page 74</a></li><li>• <a href="#">Understanding Selection of Policy-Control Properties for an IP-based TDF Subscriber on page 76</a></li><li>• <a href="#">IP-Based Subscriber Setup Overview on page 72</a></li><li>• <a href="#">Configuring RADIUS Clients That Send Accounting Requests for IP-Based Subscribers on page 87</a></li></ul> |



## clients

|                                 |                                                                                                                                                                                                                                                                                                                                  |
|---------------------------------|----------------------------------------------------------------------------------------------------------------------------------------------------------------------------------------------------------------------------------------------------------------------------------------------------------------------------------|
| <b>Syntax</b>                   | <pre>clients <i>client-name</i> {     accounting {         secret <i>password</i>;         response-cache-timeout <i>seconds</i>;     }     address <i>client-address</i>;     &lt;prefer-framed-ip-address&gt;     &lt;prefer-framed-ipv6-prefix&gt;     source-interface <i>interface</i> ipv4-address <i>address</i>; }</pre> |
| <b>Hierarchy Level</b>          | [edit access radius]                                                                                                                                                                                                                                                                                                             |
| <b>Release Information</b>      | Statement introduced in Junos OS Release 17.1 on MX Series.                                                                                                                                                                                                                                                                      |
| <b>Description</b>              | Configure a RADIUS client for each GGSN, PGW, or BNG that sends subscriber session requests to the MX Series router and identifies it as a RADIUS server.                                                                                                                                                                        |
| <b>Options</b>                  | <p><i>client-name</i>—Name for the client.</p> <p><b>Range:</b> 1 through 50 alphanumeric characters. Allowed characters are a-z, A-Z, 0-9.</p> <p>The remaining statements are explained separately.</p>                                                                                                                        |
| <b>Required Privilege Level</b> | <p>access—To view this statement in the configuration.</p> <p>access-control—To add this statement to the configuration.</p>                                                                                                                                                                                                     |
| <b>Related Documentation</b>    | <ul style="list-style-type: none"> <li>• <a href="#">Configuring RADIUS Clients That Send Accounting Requests for IP-Based Subscribers on page 87</a></li> </ul>                                                                                                                                                                 |

## coa-accounting (AAA Profile)

---

|                                 |                                                                                                                                                                                                                                                                                                                                                      |
|---------------------------------|------------------------------------------------------------------------------------------------------------------------------------------------------------------------------------------------------------------------------------------------------------------------------------------------------------------------------------------------------|
| <b>Syntax</b>                   | coa-accounting (enable   disable);                                                                                                                                                                                                                                                                                                                   |
| <b>Hierarchy Level</b>          | [edit unified-edge aaa profiles <i>aaa-profile-name</i> radius policy]                                                                                                                                                                                                                                                                               |
| <b>Release Information</b>      | Statement introduced in Junos OS Release 17.1 on MX Series.                                                                                                                                                                                                                                                                                          |
| <b>Description</b>              | Enable or disable the initiation of a RADIUS accounting start from the MX Series router to the RADIUS server. Enabling this feature is required if the RADIUS server cannot initiate a change of authorization request without an accounting record. Specifying <b>enable</b> does not cause the MX Series router to report any billing information. |
| <b>Options</b>                  | <p><b>enable</b>—Initiate a RADIUS accounting start from the MX Series Router to the RADIUS server.</p> <p><b>disable</b>—Do not initiate a RADIUS accounting start from the MX Series Router to the RADIUS server.</p>                                                                                                                              |
| <b>Required Privilege Level</b> | <p>unified-edge—To view this statement in the configuration.</p> <p>unified-edge-control—To add this statement to the configuration.</p>                                                                                                                                                                                                             |
| <b>Related Documentation</b>    | <ul style="list-style-type: none"><li>• <a href="#">Configuring an AAA Profile on page 64</a></li><li>• <a href="#">Understanding AAA Profiles on page 50</a></li><li>• <a href="#">Understanding How a RADIUS Server Controls Policy and Charging Control Rules on page 45</a></li></ul>                                                            |

## code

---

|                                 |                                                                                                                                                                                                                                                                                                                                                                                                                                                          |
|---------------------------------|----------------------------------------------------------------------------------------------------------------------------------------------------------------------------------------------------------------------------------------------------------------------------------------------------------------------------------------------------------------------------------------------------------------------------------------------------------|
| <b>Syntax</b>                   | <code>code numeric-code;</code>                                                                                                                                                                                                                                                                                                                                                                                                                          |
| <b>Hierarchy Level</b>          | [edit unified-edge gateways tdf <i>tdf-name</i> domain-selection term <i>term-name</i> from attribute <i>name</i> ]                                                                                                                                                                                                                                                                                                                                      |
| <b>Release Information</b>      | Statement introduced in Junos OS Release 17.1 on MX Series.                                                                                                                                                                                                                                                                                                                                                                                              |
| <b>Description</b>              | <p>Specify the custom attribute's AVP code for the incoming RADIUS request from the subscriber.</p> <p>After this criterion and the other match criteria specified for the TDF domain or PCEF profile selection term are matched, the specified TDF domain or PCEF profile is selected.</p>                                                                                                                                                              |
| <b>Options</b>                  | <p><b><i>numeric-code</i></b>—Nnumeric value for the code.</p> <p><b>Range:</b> 0 through 255.</p>                                                                                                                                                                                                                                                                                                                                                       |
| <b>Required Privilege Level</b> | <p>unified-edge—To view this statement in the configuration.</p> <p>unified-edge-control—To add this statement to the configuration.</p>                                                                                                                                                                                                                                                                                                                 |
| <b>Related Documentation</b>    | <ul style="list-style-type: none"> <li>• <a href="#">Configuring TDF Domain Selection and PCEF Profile Selection on page 88</a></li> <li>• <a href="#">Understanding Selection of Properties for an IP-Based TDF Subscriber on page 74</a></li> <li>• <a href="#">Understanding Selection of Policy-Control Properties for an IP-based TDF Subscriber on page 76</a></li> <li>• <a href="#">IP-Based Subscriber Setup Overview on page 72</a></li> </ul> |

## code (AAA Profile)

---

|                                 |                                                                                                                                                                                                                                                                                                                                                                              |
|---------------------------------|------------------------------------------------------------------------------------------------------------------------------------------------------------------------------------------------------------------------------------------------------------------------------------------------------------------------------------------------------------------------------|
| <b>Syntax</b>                   | <code>code numeric-code;</code>                                                                                                                                                                                                                                                                                                                                              |
| <b>Hierarchy Level</b>          | [edit unified-edge aaa profiles <i>aaa-profile-name</i> radius policy activation-attribute],<br>[edit unified-edge aaa profiles <i>aaa-profile-name</i> radius policy deactivation-attribute]                                                                                                                                                                                |
| <b>Release Information</b>      | Statement introduced in Junos OS Release 17.1 on MX Series.                                                                                                                                                                                                                                                                                                                  |
| <b>Description</b>              | Configure the RADIUS attributes that you want to carry the PCC rulebase name for rulebase activations and deactivations from the RADIUS policy server to the MX Series router. By default, the rulebase name is carried in the ERX-Service-Activate Juniper vendor-specific attribute (VSA) for activations and in the ERX-Service-Deactivate Juniper VSA for deactivations. |
| <b>Options</b>                  | <i>numeric-code</i> —Numeric value for the RADIUS AVP.                                                                                                                                                                                                                                                                                                                       |
| <b>Required Privilege Level</b> | unified-edge—To view this statement in the configuration.<br>unified-edge-control—To add this statement to the configuration.                                                                                                                                                                                                                                                |
| <b>Related Documentation</b>    | <ul style="list-style-type: none"><li>• <a href="#">Configuring an AAA Profile on page 64</a></li><li>• <a href="#">Understanding AAA Profiles on page 50</a></li><li>• <a href="#">Understanding How a RADIUS Server Controls Policy and Charging Control Rules on page 45</a></li></ul>                                                                                    |

## code (Application Identification)

---

|                                 |                                                                                                                                                                                                                                                                                                                                        |
|---------------------------------|----------------------------------------------------------------------------------------------------------------------------------------------------------------------------------------------------------------------------------------------------------------------------------------------------------------------------------------|
| <b>Syntax</b>                   | <code>code icmp-code;</code>                                                                                                                                                                                                                                                                                                           |
| <b>Hierarchy Level</b>          | [edit services application-identification application <i>application-name</i> icmp-mapping]                                                                                                                                                                                                                                            |
| <b>Release Information</b>      | Statement introduced in Junos OS Release 17.1 on MX Series.                                                                                                                                                                                                                                                                            |
| <b>Description</b>              | Match the specified ICMP code to create a custom application signature.                                                                                                                                                                                                                                                                |
| <b>Options</b>                  | <i>value</i> —Numeric value for the ICMP code.<br><b>Range:</b> 0 through 254                                                                                                                                                                                                                                                          |
| <b>Required Privilege Level</b> | view-level—To view this statement in the configuration.<br>control-level—To add this statement to the configuration.                                                                                                                                                                                                                   |
| <b>Related Documentation</b>    | <ul style="list-style-type: none"><li>• <a href="#">Application Identification Overview on page 19</a></li><li>• <a href="#">Configuring Custom Application Signatures on page 21</a></li><li>• <a href="#">Application Identification Overview on page 19</a><a href="#">Application Identification Overview on page 19</a></li></ul> |

## collector (LRF Profile)

|                                 |                                                                                                                                                                                                                     |
|---------------------------------|---------------------------------------------------------------------------------------------------------------------------------------------------------------------------------------------------------------------|
| <b>Syntax</b>                   | <pre>collector collector-name {   destination {     address collector-address;     port collector-port-number;   }   source-address source-address; }</pre>                                                         |
| <b>Hierarchy Level</b>          | [edit services lrf profile <i>profile-name</i> ]                                                                                                                                                                    |
| <b>Release Information</b>      | Statement introduced in Junos OS Release 17.1 on MX Series.                                                                                                                                                         |
| <b>Description</b>              | Configure a collector that receives logging and reporting data. This collector can be specified in LRF rules.                                                                                                       |
| <b>Options</b>                  | <p><b>collector-name</b>—Name for the collector.</p> <p><b>Range:</b> Up to 32 characters.</p> <p>The remaining statements are explained separately.</p>                                                            |
| <b>Required Privilege Level</b> | <p>interface—To view this statement in the configuration.</p> <p>interface-control—To add this statement to the configuration.</p>                                                                                  |
| <b>Related Documentation</b>    | <ul style="list-style-type: none"> <li>• <a href="#">Configuring an LRF Profile for Subscribers on page 129</a></li> <li>• <a href="#">Configuring Logging and Reporting for Subscribers on page 129</a></li> </ul> |

## collector (LRF Rule)

|                                 |                                                                                                                                                                                                                     |
|---------------------------------|---------------------------------------------------------------------------------------------------------------------------------------------------------------------------------------------------------------------|
| <b>Syntax</b>                   | collector <i>collector-name</i> ;                                                                                                                                                                                   |
| <b>Hierarchy Level</b>          | [edit services lrf profile <i>profile-name</i> rule <i>lrf-rule-name</i> then report]                                                                                                                               |
| <b>Release Information</b>      | Statement introduced in Junos OS Release 17.1 on MX Series.                                                                                                                                                         |
| <b>Description</b>              | Specify the collector that receives the data if the LRF rule is matched.                                                                                                                                            |
| <b>Options</b>                  | <p><b>collector-name</b>—Name of the collector that receives the data. The referenced collector must already be defined at the [edit services lrf profile <i>profile-name</i>] hierarchy level.</p>                 |
| <b>Required Privilege Level</b> | <p>interface—To view this statement in the configuration.</p> <p>interface-control—To add this statement to the configuration.</p>                                                                                  |
| <b>Related Documentation</b>    | <ul style="list-style-type: none"> <li>• <a href="#">Configuring an LRF Profile for Subscribers on page 129</a></li> <li>• <a href="#">Configuring Logging and Reporting for Subscribers on page 129</a></li> </ul> |

## compatibility (Application Identification)

---

|                                 |                                                                                                                                                                                                                                                                                                                                        |
|---------------------------------|----------------------------------------------------------------------------------------------------------------------------------------------------------------------------------------------------------------------------------------------------------------------------------------------------------------------------------------|
| <b>Syntax</b>                   | <code>compatibility junos-compatibility-version;</code>                                                                                                                                                                                                                                                                                |
| <b>Hierarchy Level</b>          | [edit services application-identification application <i>application-name</i> ]                                                                                                                                                                                                                                                        |
| <b>Release Information</b>      | Statement introduced in Junos OS Release 17.1 on MX Series.                                                                                                                                                                                                                                                                            |
| <b>Description</b>              | Specify the Junos OS release for compatibility.                                                                                                                                                                                                                                                                                        |
| <b>Options</b>                  | <i>junos-compatibility-version</i> —Name of the Junos OS software release compatibility version, such as 17.1.                                                                                                                                                                                                                         |
| <b>Required Privilege Level</b> | view-level—To view this statement in the configuration.<br>control-level—To add this statement to the configuration.                                                                                                                                                                                                                   |
| <b>Related Documentation</b>    | <ul style="list-style-type: none"><li>• <a href="#">Application Identification Overview on page 19</a></li><li>• <a href="#">Configuring Custom Application Signatures on page 21</a></li><li>• <a href="#">Application Identification Overview on page 19</a><a href="#">Application Identification Overview on page 19</a></li></ul> |

## connect-actively

**Syntax** connect-actively {  
     <capabilities-exchange-timeout *seconds*>;  
     <port *port-number*>;  
     <repeat-timeout *seconds*>;  
     <retry-timeout *seconds*>;  
     <timeout *seconds*>;  
     transport *transport-name*;  
 }

**Hierarchy Level** [edit access diameter peer *peer-name*]

**Release Information** Statement introduced in Junos OS Release 17.1 on MX Series.

**Description** Define the destination port and transport connection used to establish active connections to the Diameter peer.

**Options** **capabilities-exchange-timeout *seconds***—(Optional) Use the specified amount of time to wait for a Capabilities-Exchange-Answer message.

**Range:** 1 through 65,535 seconds

**Default:** 10 seconds

**port *port-number***—(Optional) Use the specified destination TCP port.

**Default:** 3868

**repeat-timeout *seconds***—(Optional) Use the specified amount of time to wait before attempting to reconnect to this peer after receiving the DO\_NOT\_WANT\_TO\_TALK\_TO\_YOU value for the Disconnect-Cause AVP in the Disconnect-Peer-Request message. A value of zero means that there is no attempt to reconnect to the peer.

**Range:** 0 through 65,535 seconds

**Default:** 0

**retry-timeout *seconds***—(Optional) Use the specified amount of time to wait between connection attempts for this peer.

**Range:** 1 through 65,535 seconds

**Default:** 30 seconds

**timeout *seconds***—(Optional) Use the specified amount of time to wait for connection acknowledgement for this peer.

**Range:** 1 through 65,535 seconds

**Default:** 10 seconds

**transport *transport-name***—Use the specified name of the transport layer connection.



**NOTE:** The specified transport must already be configured at the [edit access diameter transport] hierarchy level.

**Required Privilege** access—To view this statement in the configuration.  
**Level** access-control—To add this statement to the configuration.

**Related Documentation**

- [diameter on page 242](#)

---

## constant

---

**Syntax** constant;

**Hierarchy Level** [edit unified-edge gateways tdf *tdf-name* domains *domain-name* subscription-id]

**Release Information** Statement introduced in Junos OS Release 17.1 on MX Series.

**Description** Specify a constant string for the Subscription-Id-Data value. This constant value is used if none of the **subscription-id-options** methods can be used. In such a case, the Subscription-Id-Type is END\_USER\_PRIVATE.

**Required Privilege** unified-edge—To view this statement in the configuration.  
**Level** unified-edge-control—To add this statement to the configuration.

**Related Documentation**

- [Configuring a TDF Domain for a Set of Subscribers on page 83](#)
- [Understanding the Definition of a Set of IP-Based Subscriber Properties with a TDF Domain on page 73](#)
- [IP-Based Subscriber Setup Overview on page 72](#)



## context (Application Identification)

|                                 |                                                                                                                                                                                                                                                                                                                                                                                                                                                                                                                                                                                                                                                                                                                                                                                                                                                                                                                                                                                                                                                                                                                                                                                                |
|---------------------------------|------------------------------------------------------------------------------------------------------------------------------------------------------------------------------------------------------------------------------------------------------------------------------------------------------------------------------------------------------------------------------------------------------------------------------------------------------------------------------------------------------------------------------------------------------------------------------------------------------------------------------------------------------------------------------------------------------------------------------------------------------------------------------------------------------------------------------------------------------------------------------------------------------------------------------------------------------------------------------------------------------------------------------------------------------------------------------------------------------------------------------------------------------------------------------------------------|
| <b>Syntax</b>                   | <code>context context;</code>                                                                                                                                                                                                                                                                                                                                                                                                                                                                                                                                                                                                                                                                                                                                                                                                                                                                                                                                                                                                                                                                                                                                                                  |
| <b>Hierarchy Level</b>          | [edit services application-identification application <i>application-name</i> over member]                                                                                                                                                                                                                                                                                                                                                                                                                                                                                                                                                                                                                                                                                                                                                                                                                                                                                                                                                                                                                                                                                                     |
| <b>Release Information</b>      | Statement introduced in Junos OS Release 17.1 on MX Series.                                                                                                                                                                                                                                                                                                                                                                                                                                                                                                                                                                                                                                                                                                                                                                                                                                                                                                                                                                                                                                                                                                                                    |
| <b>Description</b>              | Define a predefined service-specific context as an additional matching criterion for application identification.                                                                                                                                                                                                                                                                                                                                                                                                                                                                                                                                                                                                                                                                                                                                                                                                                                                                                                                                                                                                                                                                               |
| <b>Options</b>                  | <p><b>context</b>—One of the following predefined contexts:</p> <ul style="list-style-type: none"> <li>• <b>http-get-url-parsed-param-parsed</b>—Decoded, normalized GET URL in an HTTP request and the decoded CGI parameters, if any.</li> <li>• <b>http-header-content-type</b>—Content-Type header in an HTTP transaction.</li> <li>• <b>http-header-cookie</b>—Cookie header in an HTTP transaction.</li> <li>• <b>http-header-host</b>—Host header in an HTTP request.</li> <li>• <b>http-header-user-agent</b>—User-agent header in an HTTP transaction.</li> <li>• <b>http-post-url-parsed-param-parsed</b>—Decoded, normalized POST URL in an HTTP request and the decoded CGI parameters, if any.</li> <li>• <b>http-post-variable-parsed</b>—Decoded POST URL or form data variables.</li> <li>• <b>http-url-parsed</b>—Decoded, normalized URL in an HTTP request.</li> <li>• <b>http-url-parsed-param-parsed</b>—Decoded, normalized URL in an HTTP request and the decoded CGI parameters, if any.</li> <li>• <b>ssl-server-name</b>—Server name in the TLS server name extension or in the SSL server certificate.</li> <li>• <b>stream</b>— TCP or UDP stream data.</li> </ul> |
| <b>Required Privilege Level</b> | <p>view-level—To view this statement in the configuration.</p> <p>control-level—To add this statement to the configuration.</p>                                                                                                                                                                                                                                                                                                                                                                                                                                                                                                                                                                                                                                                                                                                                                                                                                                                                                                                                                                                                                                                                |
| <b>Related Documentation</b>    | <ul style="list-style-type: none"> <li>• <a href="#">Application Identification Overview on page 19</a></li> <li>• <a href="#">Configuring Custom Application Signatures on page 21</a></li> <li>• <a href="#">Application Identification Overview on page 19</a><a href="#">Application Identification Overview on page 19</a></li> </ul>                                                                                                                                                                                                                                                                                                                                                                                                                                                                                                                                                                                                                                                                                                                                                                                                                                                     |

## count (HTTP Header Enrichment)

---

|                                 |                                                                                                                                                                                                                                                                                                                                                                                                                                    |
|---------------------------------|------------------------------------------------------------------------------------------------------------------------------------------------------------------------------------------------------------------------------------------------------------------------------------------------------------------------------------------------------------------------------------------------------------------------------------|
| <b>Syntax</b>                   | count;                                                                                                                                                                                                                                                                                                                                                                                                                             |
| <b>Hierarchy Level</b>          | [edit services hcm tag-rule <i>rule-name</i> term <i>term-number</i> then]                                                                                                                                                                                                                                                                                                                                                         |
| <b>Release Information</b>      | Statement introduced in Junos OS Release 17.1 on MX Series.                                                                                                                                                                                                                                                                                                                                                                        |
| <b>Description</b>              | Enable the collection of statistics for HTTP header enrichment for the tag rule term. The collection of statistics for a term is disabled by default.                                                                                                                                                                                                                                                                              |
| <b>Required Privilege Level</b> | interface—To view this statement in the configuration.<br>interface-control—To add this statement to the configuration.                                                                                                                                                                                                                                                                                                            |
| <b>Related Documentation</b>    | <ul style="list-style-type: none"><li>• <a href="#">Configuring HTTP Header Enrichment Overview on page 27</a></li><li>• <a href="#">Configuring Tag Rules on page 28</a></li><li>• <a href="#">Configuring HCM Profiles and Assigning Tag Rules on page 33</a></li><li>• <a href="#">Junos Web Aware HTTP Header Enrichment Overview on page 27.</a></li><li>• <a href="#">show services hcm statistics on page 513</a></li></ul> |

## cpu (TDF Gateway)

---

|                                 |                                                                                                                                                                                                                          |
|---------------------------------|--------------------------------------------------------------------------------------------------------------------------------------------------------------------------------------------------------------------------|
| <b>Syntax</b>                   | cpu <i>cpu-pct</i> ;                                                                                                                                                                                                     |
| <b>Hierarchy Level</b>          | [edit unified-edge gateways tdf <i>gateway-name</i> cac]                                                                                                                                                                 |
| <b>Release Information</b>      | Statement introduced in Junos OS Release 17.1 on MX Series.                                                                                                                                                              |
| <b>Description</b>              | Configure the threshold for the maximum amount of CPU that the TDF gateway can use. If the amount of CPU that the TDF gateway uses reaches the threshold, the SNMP trap <code>jnxScgSMCPUPhreshHigh</code> is generated. |
| <b>Options</b>                  | <i>cpu-pct</i> —Maximum percentage of CPU.<br><b>Range:</b> 1 through 90.                                                                                                                                                |
| <b>Required Privilege Level</b> | unified-edge—To view this statement in the configuration.<br>unified-edge-control—To add this statement to the configuration.                                                                                            |
| <b>Related Documentation</b>    | <ul style="list-style-type: none"><li>• <a href="#">Configuring a TDF Gateway on page 14</a></li></ul>                                                                                                                   |

## deactivation-attribute (AAA Profile)

---

|                                 |                                                                                                                                                                                                                                                                                                                                          |
|---------------------------------|------------------------------------------------------------------------------------------------------------------------------------------------------------------------------------------------------------------------------------------------------------------------------------------------------------------------------------------|
| <b>Syntax</b>                   | <pre>deactivation-attribute {   &lt;code numeric-code;&gt;   &lt;vendor-id vendor-id;&gt; }</pre>                                                                                                                                                                                                                                        |
| <b>Hierarchy Level</b>          | [edit unified-edge aaa profiles <i>aaa-profile-name</i> radius policy]                                                                                                                                                                                                                                                                   |
| <b>Release Information</b>      | Statement introduced in Junos OS Release 17.1 on MX Series.                                                                                                                                                                                                                                                                              |
| <b>Description</b>              | <p>Configure the RADIUS attribute that you want to carry the PCC rulebase name for rulebase deactivations from the RADIUS policy server to the MX Series router. By default, the rulebase name is carried in the ERX-Service-Deactivate Juniper vendor-specific attribute.</p> <p>The remaining statements are explained separately.</p> |
| <b>Required Privilege Level</b> | <p>unified-edge—To view this statement in the configuration.</p> <p>unified-edge-control—To add this statement to the configuration.</p>                                                                                                                                                                                                 |
| <b>Related Documentation</b>    | <ul style="list-style-type: none"> <li>• <a href="#">Configuring an AAA Profile on page 64</a></li> <li>• <a href="#">Understanding AAA Profiles on page 50</a></li> <li>• <a href="#">Understanding How a RADIUS Server Controls Policy and Charging Control Rules on page 45</a></li> </ul>                                            |

## dead-criteria-retries (RADIUS Server)

---

|                                 |                                                                                                                                                                                                                                                                                                                                                 |
|---------------------------------|-------------------------------------------------------------------------------------------------------------------------------------------------------------------------------------------------------------------------------------------------------------------------------------------------------------------------------------------------|
| <b>Syntax</b>                   | <code>dead-criteria-retries <i>retry-number</i> interval <i>seconds</i>;</code>                                                                                                                                                                                                                                                                 |
| <b>Hierarchy Level</b>          | [edit access radius servers <i>name</i> ]                                                                                                                                                                                                                                                                                                       |
| <b>Release Information</b>      | Statement introduced in Junos OS Release 17.1 on MX Series.                                                                                                                                                                                                                                                                                     |
| <b>Description</b>              | Configure a limit to the number of times the MX Series router can resend a request to the RADIUS server when no response from the RADIUS server is received. If the number of retries reaches this limit, the RADIUS server is marked as dead, and the MX Series router begins to send requests to other RADIUS servers in the network element. |
| <b>Default</b>                  | The dead server detection function is disabled.                                                                                                                                                                                                                                                                                                 |
| <b>Options</b>                  | <p><i>retry-number</i>—Number of retries.<br/><b>Range:</b> 10 through 65535</p> <p><i>seconds</i>—Time interval in seconds.<br/><b>Range:</b> 5 through 300</p>                                                                                                                                                                                |
| <b>Required Privilege Level</b> | <p>access—To view this statement in the configuration.</p> <p>access-control—To add this statement to the configuration.</p>                                                                                                                                                                                                                    |
| <b>Related Documentation</b>    | <ul style="list-style-type: none"><li>• <a href="#">Configuring RADIUS Servers on page 61</a></li><li>• <a href="#">Understanding Network Elements on page 49</a></li><li>• <a href="#">Understanding How a RADIUS Server Controls Policy and Charging Control Rules on page 45</a></li></ul>                                                   |

## default-local-policy

|                                 |                                                                                                                                                                                                                                                                                                                                           |
|---------------------------------|-------------------------------------------------------------------------------------------------------------------------------------------------------------------------------------------------------------------------------------------------------------------------------------------------------------------------------------------|
| <b>Syntax</b>                   | <pre>default-local-policy {   apply-groups [group-names];   apply-groups-except [group-names];   flow-action (drop forward);   maximum-bit-rate uplink mbr-uplink-value downlink mbr-downlink-value;   burst-size uplink uplink-burst-size downlink downlink-burst-size; }</pre>                                                          |
| <b>Hierarchy Level</b>          | [edit unified-edge gateways tdf <i>tdf-name</i> domains <i>domain-name</i> ]                                                                                                                                                                                                                                                              |
| <b>Release Information</b>      | Statement introduced in Junos OS Release 17.1 on MX Series.                                                                                                                                                                                                                                                                               |
| <b>Description</b>              | <p>Specify the default local policy, which is applied to the subscriber's data packets entering the access interface of the TDF domain when a TDF subscriber session does not exist.</p> <p>The remaining statements are explained separately.</p>                                                                                        |
| <b>Required Privilege Level</b> | <p>unified-edge—To view this statement in the configuration.</p> <p>unified-edge-control—To add this statement to the configuration.</p>                                                                                                                                                                                                  |
| <b>Related Documentation</b>    | <ul style="list-style-type: none"> <li>• <a href="#">Configuring a TDF Domain for a Set of Subscribers on page 83</a></li> <li>• <a href="#">Understanding the Definition of a Set of IP-Based Subscriber Properties with a TDF Domain on page 73</a></li> <li>• <a href="#">IP-Based Subscriber Setup Overview on page 72</a></li> </ul> |

## default-pool (Address Pools)

|                                 |                                                                                                                                                                                                                                                                                                                                                                                     |
|---------------------------------|-------------------------------------------------------------------------------------------------------------------------------------------------------------------------------------------------------------------------------------------------------------------------------------------------------------------------------------------------------------------------------------|
| <b>Syntax</b>                   | default-pool;                                                                                                                                                                                                                                                                                                                                                                       |
| <b>Hierarchy Level</b>          | [edit access address-assignment address-pools <i>name</i> ]                                                                                                                                                                                                                                                                                                                         |
| <b>Release Information</b>      | Statement introduced in Junos OS Release 17.1 on MX Series.                                                                                                                                                                                                                                                                                                                         |
| <b>Description</b>              | <p>Configure the address pool as a default pool. A TDF domain uses the default address pool to specify the source IP addresses of packets that undergo TDF processing when an address pool is not specified for the TDF domain.</p>                                                                                                                                                 |
| <b>Required Privilege Level</b> | <p>access—To view this statement in the configuration.</p> <p>access-control—To add this statement to the configuration.</p>                                                                                                                                                                                                                                                        |
| <b>Related Documentation</b>    | <ul style="list-style-type: none"> <li>• <a href="#">Understanding Source IP Filtering with Address Pools in TDF Domains for IP-Based Subscribers on page 74</a></li> <li>• <a href="#">Configuring Address Pools for Source-IP Filtering of IP-Based Subscribers on page 82</a></li> <li>• <a href="#">Configuring a TDF Domain for a Set of Subscribers on page 83</a></li> </ul> |

## description (Application Identification)

---

|                                 |                                                                                                                                                                                                 |
|---------------------------------|-------------------------------------------------------------------------------------------------------------------------------------------------------------------------------------------------|
| <b>Syntax</b>                   | <code>description <i>description</i></code>                                                                                                                                                     |
| <b>Hierarchy Level</b>          | [edit services application-identification application <i>application-name</i> ]                                                                                                                 |
| <b>Release Information</b>      | Statement introduced in Junos OS Release 17.1 on MX Series.                                                                                                                                     |
| <b>Description</b>              | Provide a description of the application.                                                                                                                                                       |
| <b>Options</b>                  | <b><i>description</i></b> —Textual description of the application.<br><b>Range:</b> 1 through 255 characters                                                                                    |
| <b>Required Privilege Level</b> | view-level—To view this statement in the configuration.<br>control-level—To add this statement to the configuration.                                                                            |
| <b>Related Documentation</b>    | <ul style="list-style-type: none"><li>• <a href="#">Application Identification Overview on page 19</a></li><li>• <a href="#">Configuring Custom Application Signatures on page 21</a></li></ul> |

## destination (Application Identification)

---

|                                 |                                                                                                                                                                                                 |
|---------------------------------|-------------------------------------------------------------------------------------------------------------------------------------------------------------------------------------------------|
| <b>Syntax</b>                   | <code>destination ip <i>ip-address-prefix</i>;</code>                                                                                                                                           |
| <b>Hierarchy Level</b>          | [edit services application-identification application <i>application-name</i> address-mapping]                                                                                                  |
| <b>Release Information</b>      | Statement introduced in Junos OS Release 17.1 on MX Series.                                                                                                                                     |
| <b>Description</b>              | Specify the destination IP address for address mapping-based application identification.                                                                                                        |
| <b>Options</b>                  | <b><i>ip-address-prefix</i></b> —IP address and prefix for matching.                                                                                                                            |
| <b>Required Privilege Level</b> | view-level—To view this statement in the configuration.<br>control-level—To add this statement to the configuration.                                                                            |
| <b>Related Documentation</b>    | <ul style="list-style-type: none"><li>• <a href="#">Application Identification Overview on page 19</a></li><li>• <a href="#">Configuring Custom Application Signatures on page 21</a></li></ul> |

---

## destination (LRF Profile)

---

|                                 |                                                                                                                                                                                                                  |
|---------------------------------|------------------------------------------------------------------------------------------------------------------------------------------------------------------------------------------------------------------|
| <b>Syntax</b>                   | <pre>destination {<br/>    address collector-address;<br/>    port collector-port-number;<br/>}</pre>                                                                                                            |
| <b>Hierarchy Level</b>          | [edit services lrf profile <i>profile-name</i> collector <i>collector-name</i> ]                                                                                                                                 |
| <b>Release Information</b>      | Statement introduced in Junos OS Release 17.1 on MX Series.                                                                                                                                                      |
| <b>Description</b>              | <p>Specify the destination IP address and port number of the collector.</p> <p>The remaining statements are explained separately.</p>                                                                            |
| <b>Required Privilege Level</b> | <p>interface—To view this statement in the configuration.</p> <p>interface-control—To add this statement to the configuration.</p>                                                                               |
| <b>Related Documentation</b>    | <ul style="list-style-type: none"><li>• <a href="#">Configuring an LRF Profile for Subscribers on page 129</a></li><li>• <a href="#">Configuring Logging and Reporting for Subscribers on page 129</a></li></ul> |

## destination-address (HTTP Header Enrichment)

---

|                            |                                                                                                                                                                                                                                                                                                                                                                                                                                                                                                                                                                                                                                                                                                                                                                                                                                                                                                                                                                                                                                                                                                                                                                                                                                                                                                                                                                                                                                                                                                                                                                                                                                                                                                                                                                                                                                                                        |
|----------------------------|------------------------------------------------------------------------------------------------------------------------------------------------------------------------------------------------------------------------------------------------------------------------------------------------------------------------------------------------------------------------------------------------------------------------------------------------------------------------------------------------------------------------------------------------------------------------------------------------------------------------------------------------------------------------------------------------------------------------------------------------------------------------------------------------------------------------------------------------------------------------------------------------------------------------------------------------------------------------------------------------------------------------------------------------------------------------------------------------------------------------------------------------------------------------------------------------------------------------------------------------------------------------------------------------------------------------------------------------------------------------------------------------------------------------------------------------------------------------------------------------------------------------------------------------------------------------------------------------------------------------------------------------------------------------------------------------------------------------------------------------------------------------------------------------------------------------------------------------------------------------|
| <b>Syntax</b>              | <pre>destination-address {<br/>    (any-ipv4   any-ipv4 except);<br/>    (any-ipv6   any-ipv6 except);<br/>    (any-unicast   any-unicast except);<br/>    (prefix   prefix except);<br/>}</pre>                                                                                                                                                                                                                                                                                                                                                                                                                                                                                                                                                                                                                                                                                                                                                                                                                                                                                                                                                                                                                                                                                                                                                                                                                                                                                                                                                                                                                                                                                                                                                                                                                                                                       |
| <b>Hierarchy Level</b>     | [edit services hcm tag-rule <i>rule-name</i> term <i>term-number</i> from]                                                                                                                                                                                                                                                                                                                                                                                                                                                                                                                                                                                                                                                                                                                                                                                                                                                                                                                                                                                                                                                                                                                                                                                                                                                                                                                                                                                                                                                                                                                                                                                                                                                                                                                                                                                             |
| <b>Release Information</b> | Statement introduced in Junos OS Release 17.1 on MX Series.                                                                                                                                                                                                                                                                                                                                                                                                                                                                                                                                                                                                                                                                                                                                                                                                                                                                                                                                                                                                                                                                                                                                                                                                                                                                                                                                                                                                                                                                                                                                                                                                                                                                                                                                                                                                            |
| <b>Description</b>         | <p>Specify the prefix or address type that the HTTP request destination IP address must match. You can specify multiple prefixes or address types by including the <b>destination-address</b> statement multiple times.</p> <p>After this criterion and the other match criteria specified for the <b>term</b> are matched, the HTTP header enrichment actions specified for the <b>term</b> are applied to the HTTP traffic.</p>                                                                                                                                                                                                                                                                                                                                                                                                                                                                                                                                                                                                                                                                                                                                                                                                                                                                                                                                                                                                                                                                                                                                                                                                                                                                                                                                                                                                                                      |
| <b>Options</b>             | <p><b>any-ipv4</b>—Match any IPv4 address.</p> <p><b>any-ipv4 except</b>—Exclude IPv4 addresses from addresses that are in a <b>destination-address</b>, <b>destination-address-range</b>, or <b>destination-prefix-list</b> statement configured at the [edit services hcm tag-rule <i>rule-name</i> term <i>term-number</i> from] hierarchy level. You cannot use <b>except</b> without also configuring addresses that do match.</p> <p><b>any-ipv6</b>—Match any IPv6 address.</p> <p><b>any-ipv6 except</b>—Exclude IPv6 addresses from addresses that are in a <b>destination-address</b>, <b>destination-address-range</b>, or <b>destination-prefix-list</b> statement configured at the [edit services hcm tag-rule <i>rule-name</i> term <i>term-number</i> from] hierarchy level. You cannot use <b>except</b> without also configuring addresses that do match.</p> <p><b>any-unicast</b>—Match any IPv4 unicast address. This option does not match any IPv6 addresses.</p> <p><b>any-unicast except</b>—Exclude IPv4 unicast addresses from addresses that are in a <b>destination-address</b>, <b>destination-address-range</b>, or <b>destination-prefix-list</b> statement configured at the [edit services hcm tag-rule <i>rule-name</i> term <i>term-number</i> from] hierarchy level. You cannot use <b>except</b> without also configuring IPv4 addresses that do match.</p> <p><b>prefix</b>—IP prefix for the addresses that are matched.</p> <p><b>prefix except</b>—Exclude the specified IP prefixes from addresses that are in a <b>destination-address</b>, <b>destination-address-range</b>, or <b>destination-prefix-list</b> statement configured at the [edit services hcm tag-rule <i>rule-name</i> term <i>term-number</i> from] hierarchy level. You cannot use <b>except</b> without also configuring addresses that do match.</p> |



**Required Privilege** interface—To view this statement in the configuration.  
**Level** interface-control—To add this statement to the configuration.

**Related Documentation**

- [Configuring HTTP Header Enrichment Overview on page 27](#)
- [hcm on page 280](#)

## destination-address-range (HTTP Header Enrichment)

**Syntax** `destination-address-range {  
           high address low address <except>;  
 }`

**Hierarchy Level** [edit services hcm tag-rule *rule-name* term *term-number* from]

**Release Information** Statement introduced in Junos OS Release 17.1 on MX Series.

**Description** Specify an IP address range that the HTTP request destination IP address must match. You can specify multiple address ranges by including the **destination-address-range** statement multiple times.

After this criterion and the other match criteria specified for the **term** are matched, the HTTP header enrichment actions specified for the **term** are applied to the HTTP traffic.

**Options** **except**—(Optional) Exclude addresses in the specified address range from addresses that are in a **destination-address**, **destination-address-range**, or **destination-prefix-list** statement configured at the [edit services hcm tag-rule *rule-name* term *term-number* from] hierarchy level. You cannot use **except** without also configuring addresses that do match.

**high *address***—Upper limit of the address range.

**low *address***—Lower limit of the address range.

**Required Privilege** interface—To view this statement in the configuration.  
**Level** interface-control—To add this statement to the configuration.

**Related Documentation**

- [Configuring HTTP Header Enrichment Overview on page 27](#)
- [hcm on page 280](#)

## destination-ip-address (RADIUS Snoop Segment)

---

|                                 |                                                                                                                                                                                                                                                                                                                                             |
|---------------------------------|---------------------------------------------------------------------------------------------------------------------------------------------------------------------------------------------------------------------------------------------------------------------------------------------------------------------------------------------|
| <b>Syntax</b>                   | <code>destination-ip-address <i>destination-address</i>;</code>                                                                                                                                                                                                                                                                             |
| <b>Hierarchy Level</b>          | [edit access radius snoop-segments <i>segment-name</i> ]                                                                                                                                                                                                                                                                                    |
| <b>Release Information</b>      | Statement introduced in Junos OS Release 17.1 on MX Series.                                                                                                                                                                                                                                                                                 |
| <b>Description</b>              | Specify the destination IP address for accounting messages to snoop.                                                                                                                                                                                                                                                                        |
| <b>Options</b>                  | <i>destination-address</i> —Destination IPv4 address of accounting messages.                                                                                                                                                                                                                                                                |
| <b>Required Privilege Level</b> | access—To view this statement in the configuration.<br>access-control—To add this statement to the configuration.                                                                                                                                                                                                                           |
| <b>Related Documentation</b>    | <ul style="list-style-type: none"><li>• <a href="#">Configuring Snooping of RADIUS Accounting Requests for IP-Based Subscribers on page 93</a></li><li>• <a href="#">Snooping RADIUS Accounting Requests for IP-Based Subscribers Overview on page 78</a></li><li>• <a href="#">IP-Based Subscriber Setup Overview on page 72</a></li></ul> |

## destination-port (RADIUS Snoop Segment)

---

|                                 |                                                                                                                                                                                                                                                                                                                                             |
|---------------------------------|---------------------------------------------------------------------------------------------------------------------------------------------------------------------------------------------------------------------------------------------------------------------------------------------------------------------------------------------|
| <b>Syntax</b>                   | <code>destination-port <i>destination-port</i>;</code>                                                                                                                                                                                                                                                                                      |
| <b>Hierarchy Level</b>          | [edit access radius snoop-segments <i>segment-name</i> ]                                                                                                                                                                                                                                                                                    |
| <b>Release Information</b>      | Statement introduced in Junos OS Release 17.1 on MX Series.                                                                                                                                                                                                                                                                                 |
| <b>Description</b>              | Specify the destination port for accounting messages to snoop.                                                                                                                                                                                                                                                                              |
| <b>Options</b>                  | <i>destination-port</i> —Destination port of accounting messages.<br><b>Default:</b> 1813<br><b>Range:</b> 1 through 65,535                                                                                                                                                                                                                 |
| <b>Required Privilege Level</b> | access—To view this statement in the configuration.<br>access-control—To add this statement to the configuration.                                                                                                                                                                                                                           |
| <b>Related Documentation</b>    | <ul style="list-style-type: none"><li>• <a href="#">Configuring Snooping of RADIUS Accounting Requests for IP-Based Subscribers on page 93</a></li><li>• <a href="#">Snooping RADIUS Accounting Requests for IP-Based Subscribers Overview on page 78</a></li><li>• <a href="#">IP-Based Subscriber Setup Overview on page 72</a></li></ul> |

## destination-port-range (HTTP Header Enrichment)

|                                 |                                                                                                                                                                                                                                                                                                                                                                                                           |
|---------------------------------|-----------------------------------------------------------------------------------------------------------------------------------------------------------------------------------------------------------------------------------------------------------------------------------------------------------------------------------------------------------------------------------------------------------|
| <b>Syntax</b>                   | destination-port-range {<br>high <i>port-number</i> low <i>port-number</i> ;<br>}                                                                                                                                                                                                                                                                                                                         |
| <b>Hierarchy Level</b>          | [edit services hcm tag-rule <i>rule-name</i> term <i>term-number</i> from]                                                                                                                                                                                                                                                                                                                                |
| <b>Release Information</b>      | Statement introduced in Junos OS Release 17.1 on MX Series.                                                                                                                                                                                                                                                                                                                                               |
| <b>Description</b>              | <p>Specify a port range that the HTTP request destination port number must match. You can specify multiple port ranges by including the <b>destination-port-range</b> statement multiple times.</p> <p>After this criterion and the other match criteria specified for the <b>term</b> are matched, the HTTP header enrichment actions specified for the <b>term</b> are applied to the HTTP traffic.</p> |
| <b>Options</b>                  | <p><b>high <i>port-number</i></b>—Upper limit of the port range.</p> <p><b>low <i>port-number</i></b>—Lower limit of the port range.</p>                                                                                                                                                                                                                                                                  |
| <b>Required Privilege Level</b> | <p>interface—To view this statement in the configuration.</p> <p>interface-control—To add this statement to the configuration.</p>                                                                                                                                                                                                                                                                        |
| <b>Related Documentation</b>    | <ul style="list-style-type: none"> <li>• <a href="#">Configuring HTTP Header Enrichment Overview on page 27</a></li> <li>• <a href="#">hcm on page 280</a></li> </ul>                                                                                                                                                                                                                                     |

## destination-ports (HTTP Header Enrichment)

---

|                                 |                                                                                                                                                                                                                                                                                                                                                                                        |
|---------------------------------|----------------------------------------------------------------------------------------------------------------------------------------------------------------------------------------------------------------------------------------------------------------------------------------------------------------------------------------------------------------------------------------|
| <b>Syntax</b>                   | <code>destination-ports</code> <i>value</i> ;                                                                                                                                                                                                                                                                                                                                          |
| <b>Hierarchy Level</b>          | [edit services hcm tag-rule <i>rule-name</i> term <i>term-number</i> from]                                                                                                                                                                                                                                                                                                             |
| <b>Release Information</b>      | Statement introduced in Junos OS Release 17.1 on MX Series.                                                                                                                                                                                                                                                                                                                            |
| <b>Description</b>              | <p>Specify the HTTP request destination port number that must be matched. You can specify multiple ports by including the <b>destination-ports</b> statement multiple times.</p> <p>After this criterion and the other match criteria specified for the <b>term</b> are matched, the HTTP header enrichment actions specified for the <b>term</b> are applied to the HTTP traffic.</p> |
| <b>Options</b>                  | <p><b>value</b>—Port number.</p> <p><b>Range:</b> 0 through 65,535</p>                                                                                                                                                                                                                                                                                                                 |
| <b>Required Privilege Level</b> | <p>interface—To view this statement in the configuration.</p> <p>interface-control—To add this statement to the configuration.</p>                                                                                                                                                                                                                                                     |
| <b>Related Documentation</b>    | <ul style="list-style-type: none"><li>• <a href="#">Configuring HTTP Header Enrichment Overview on page 27</a></li><li>• <a href="#">hcm on page 280</a></li></ul>                                                                                                                                                                                                                     |

## destination-prefix-list (HTTP Header Enrichment)

|                                                                                                                                                                                                                      |                                                                                                                                                                                                     |
|----------------------------------------------------------------------------------------------------------------------------------------------------------------------------------------------------------------------|-----------------------------------------------------------------------------------------------------------------------------------------------------------------------------------------------------|
| <b>Syntax</b>                                                                                                                                                                                                        | destination-prefix-list {<br>[( <i>prefix-name</i>   <i>prefix-name</i> except)];<br>}                                                                                                              |
| <b>Hierarchy Level</b>                                                                                                                                                                                               | [edit services hcm tag-rule <i>rule-name</i> term <i>term-name</i> from]                                                                                                                            |
| <b>Release Information</b>                                                                                                                                                                                           | Statement introduced in Junos OS Release 17.1 on MX Series.                                                                                                                                         |
| <b>Description</b>                                                                                                                                                                                                   | Specify the destination prefix list to which the HTTP header enrichment is applied. You can specify multiple prefix lists by including the <b>destination-prefix-list</b> statement multiple times. |
| <b>Options</b>                                                                                                                                                                                                       | <i>prefix-name</i> —Name of the prefix list.                                                                                                                                                        |
| <div>  <p><b>NOTE:</b> The prefix list must already be defined at the [edit policy-options prefix-list] hierarchy level.</p> </div> |                                                                                                                                                                                                     |
| <p><b><i>prefix-name</i> except</b>—Specify that the destination addresses not in the specified prefix list are matched.</p>                                                                                         |                                                                                                                                                                                                     |
| <b>Required Privilege Level</b>                                                                                                                                                                                      | interface—To view this statement in the configuration.<br>interface-control—To add this statement to the configuration.                                                                             |
| <b>Related Documentation</b>                                                                                                                                                                                         | <ul style="list-style-type: none"> <li>• <a href="#">Configuring HTTP Header Enrichment Overview on page 27</a></li> <li>• <a href="#">hcm on page 280</a></li> </ul>                               |

## diameter (Subscriber Aware Policy Control)

```

Syntax  diameter {
        applications {
            pcc-gx {
                <maximum-pending-requests requests>;
            }
        }
        <firmware-revision version>;
        network-element element-name {
            function function-name;
            peer peer-name {
                priority priority-value;
                <timeout seconds>;
            }
        }
        origin {
            host hostname;
            realm realm-name;
        }
        peer peer-name {
            address ip-address;
            connect-actively {
                <capabilities-exchange-timeout seconds>;
                <port port-number>;
                <repeat-timeout seconds>;
                <retry-timeout seconds>;
                <timeout seconds>;
                transport transport-name;
            }
            <disconnect-peer-timeout seconds>;
            <incoming-queue> {
                size size;
            }
            <outgoing-queue> {
                <high-watermark high-watermark>;
                <low-watermark low-watermark>;
                size size;
            }
            <watchdog-timeout seconds>;
        }
        <product-name product-name>;
        traceoptions {
            file diameter;
            flag flag;
            level all;
            peer {
                peer-name;
            }
        }
    }

```

Hierarchy Level [edit access]

Release Information Statement introduced in Junos OS Release 17.1 on MX Series.

**Description** Configure the Diameter base protocol parameters for subscriber-aware dynamic policycontrol, so that Diameter applications can connect to remote peers. The Diameter base protocol configuration includes configuration of the endpoint origin, the transport layer connection, the remote peers, and the network elements.

The remaining statements are explained separately.

**Required Privilege Level** access—To view this statement in the configuration.  
access-control—To add this statement to the configuration.

**Related Documentation** • [Configuring Diameter Profiles on page 108](#)

## diameter (TDF Gateway)

```
Syntax  diameter {
        network-element {
            element-name {
                session-pics {
                    group {
                        group-name {
                            [session-pic interface-name];
                        }
                    }
                }
            }
        }
    }
```

**Hierarchy Level** [edit unified-edge tdf gateway-name]

**Release Information** Statement introduced in Junos OS Release 17.1 on MX Series.

**Description** Configure the Diameter protocol parameters associated with Diameter bindings for this TDF gateway.



**NOTE:** If you want to set up Diameter bindings for session PICs on the TDF gateway, contact Juniper Networks Professional Services for assistance.

The remaining statements are explained separately.

**Required Privilege Level** unified-edge—To view this statement in the configuration.  
unified-edge-control—To add this statement to the configuration.

**Related Documentation** • [Configuring Diameter Profiles on page 108](#)

## diameter-profile (PCEF Profile)

---

|                          |                                                                                                                                                                                                                                                                                                               |
|--------------------------|---------------------------------------------------------------------------------------------------------------------------------------------------------------------------------------------------------------------------------------------------------------------------------------------------------------|
| Syntax                   | diameter-profile <i>gx-profile-name</i> ;                                                                                                                                                                                                                                                                     |
| Hierarchy Level          | [edit unified-edge pcef profiles <i>profile-name</i> dynamic-policy-control]                                                                                                                                                                                                                                  |
| Release Information      | Statement introduced in Junos OS Release 17.1 on MX Series.                                                                                                                                                                                                                                                   |
| Description              | Specify the Diameter Gx profile for the PCEF dynamic policy control profile to use. A PCEF profile with dynamic policy control must reference a defined Diameter Gx profile. The Diameter Gx profile must already be defined at the [edit unified-edge diameter-profiles <i>gx-profile</i> ] hierarchy level. |
| Options                  | <i>gx-profile-name</i> —Name of the Diameter Gx profile to use with this dynamic policy control profile.                                                                                                                                                                                                      |
| Required Privilege Level | unified-edge—To view this statement in the configuration.<br>unified-edge-control—To add this statement to the configuration.                                                                                                                                                                                 |
| Related Documentation    | <ul style="list-style-type: none"><li>• <a href="#">Configuring a Policy and Charging Enforcement Function Profile for Dynamic Policies on page 65</a></li></ul>                                                                                                                                              |

## direction (Application Identification)

---

|                          |                                                                                                                                                                                                                                                                                                                                        |
|--------------------------|----------------------------------------------------------------------------------------------------------------------------------------------------------------------------------------------------------------------------------------------------------------------------------------------------------------------------------------|
| Syntax                   | direction (any   client-to-server   server-to-client);                                                                                                                                                                                                                                                                                 |
| Hierarchy Level          | [edit services application-identification application <i>application-name</i> over member]                                                                                                                                                                                                                                             |
| Release Information      | Statement introduced in Junos OS Release 17.1 on MX Series.                                                                                                                                                                                                                                                                            |
| Description              | Specify the connection direction of the packets to which to apply pattern matching.                                                                                                                                                                                                                                                    |
| Options                  | <i>any</i> —Apply pattern matching to packets flowing in any direction.<br><br><i>client-to-server</i> —Apply pattern matching only to packets flowing from client to server.<br><br><i>server-to-client</i> —Apply pattern matching only to packets flowing from server to client.                                                    |
| Required Privilege Level | view-level—To view this statement in the configuration.<br>control-level—To add this statement to the configuration.                                                                                                                                                                                                                   |
| Related Documentation    | <ul style="list-style-type: none"><li>• <a href="#">Application Identification Overview on page 19</a></li><li>• <a href="#">Configuring Custom Application Signatures on page 21</a></li><li>• <a href="#">Application Identification Overview on page 19</a><a href="#">Application Identification Overview on page 19</a></li></ul> |



## direction (Service Data Flow Filters)



|                                 |                                                                                                                                                                                                                                                              |
|---------------------------------|--------------------------------------------------------------------------------------------------------------------------------------------------------------------------------------------------------------------------------------------------------------|
| <b>Syntax</b>                   | direction (uplink   downlink   both);                                                                                                                                                                                                                        |
| <b>Hierarchy Level</b>          | [edit unified-edge pcef flow-descriptions <i>flow-identifier</i> ]                                                                                                                                                                                           |
| <b>Release Information</b>      | Statement introduced in Junos OS Release 17.1 on MX Series.                                                                                                                                                                                                  |
| <b>Description</b>              | Specify the direction in which service data flow (SDF) filters will detect service flow IP packets.                                                                                                                                                          |
| <b>Default</b>                  | If you do not configure the <b>direction</b> statement, the default direction is <b>both</b> .                                                                                                                                                               |
| <b>Options</b>                  | <p><b>uplink</b>—SDF filters are applied in the uplink direction.</p> <p><b>downlink</b>—SDF filters are applied in the downlink direction.</p> <p><b>both</b>—SDF filters are applied in both the uplink and downlink directions.</p>                       |
| <b>Required Privilege Level</b> | <p>unified-edge—To view this statement in the configuration.</p> <p>unified-edge-control—To add this statement to the configuration.</p>                                                                                                                     |
| <b>Related Documentation</b>    | <ul style="list-style-type: none"> <li>• <a href="#">Configuring Service Data Flow Filters on page 55</a></li> <li>• <a href="#">Understanding Predefined Policy and Charging Control Rules for Subscriber-Aware Traffic Treatment on page 39</a></li> </ul> |

## disconnect-peer-timeout

|                                 |                                                                                                                                                    |
|---------------------------------|----------------------------------------------------------------------------------------------------------------------------------------------------|
| <b>Syntax</b>                   | disconnect-peer-timeout <i>seconds</i> ;                                                                                                           |
| <b>Hierarchy Level</b>          | [edit access diameter peer <i>peer-name</i> ]                                                                                                      |
| <b>Release Information</b>      | Statement introduced in Junos OS Release 17.1 on MX Series.                                                                                        |
| <b>Description</b>              | Configure the amount of time to wait in the Closing state while disconnecting this peer.                                                           |
| <b>Options</b>                  | <p><b>seconds</b>—Amount of time to wait in the Closing state.</p> <p><b>Range:</b> 1 through 65,535 seconds</p> <p><b>Default:</b> 10 seconds</p> |
| <b>Required Privilege Level</b> | <p>access—To view this statement in the configuration.</p> <p>access-control—To add this statement to the configuration.</p>                       |
| <b>Related Documentation</b>    | <ul style="list-style-type: none"> <li>• <a href="#">diameter on page 242</a></li> </ul>                                                           |

## domain (TDF domain selection)

---

|                                                                                                                                                                                                                                                 |                                                                                                                                                                                                                                                                                                                                                                                                                                                     |
|-------------------------------------------------------------------------------------------------------------------------------------------------------------------------------------------------------------------------------------------------|-----------------------------------------------------------------------------------------------------------------------------------------------------------------------------------------------------------------------------------------------------------------------------------------------------------------------------------------------------------------------------------------------------------------------------------------------------|
| <b>Syntax</b>                                                                                                                                                                                                                                   | domain <i>tdf-domain-name</i> ;                                                                                                                                                                                                                                                                                                                                                                                                                     |
| <b>Hierarchy Level</b>                                                                                                                                                                                                                          | [edit unified-edge gateways tdf <i>tdf-name</i> domain-selection term <i>term-name</i> then]                                                                                                                                                                                                                                                                                                                                                        |
| <b>Release Information</b>                                                                                                                                                                                                                      | Statement introduced in Junos OS Release 17.1 on MX Series.                                                                                                                                                                                                                                                                                                                                                                                         |
| <b>Description</b>                                                                                                                                                                                                                              | Specify the TDF domain to be selected when the criteria specified in the domain selection statement are matched.                                                                                                                                                                                                                                                                                                                                    |
| <div> <b>NOTE:</b> This statement is required even if you have not specified any match criteria.</div>                                                         |                                                                                                                                                                                                                                                                                                                                                                                                                                                     |
| <b>Options</b>                                                                                                                                                                                                                                  | <i>tdf-domain-name</i> —Name of the TDF domain to use.                                                                                                                                                                                                                                                                                                                                                                                              |
| <div> <b>NOTE:</b> The TDF domain must have been previously configured at the [edit unified-edge gateways tdf <i>tdf-name</i> domains] hierarchy level.</div> |                                                                                                                                                                                                                                                                                                                                                                                                                                                     |
| <b>Required Privilege Level</b>                                                                                                                                                                                                                 | unified-edge—To view this statement in the configuration.<br>unified-edge-control—To add this statement to the configuration.                                                                                                                                                                                                                                                                                                                       |
| <b>Related Documentation</b>                                                                                                                                                                                                                    | <ul style="list-style-type: none"><li>• <a href="#">Configuring TDF Domain Selection and PCEF Profile Selection on page 88</a></li><li>• <a href="#">Understanding Selection of Properties for an IP-Based TDF Subscriber on page 74</a></li><li>• <a href="#">Understanding Selection of Policy-Control Properties for an IP-based TDF Subscriber on page 76</a></li><li>• <a href="#">IP-Based Subscriber Setup Overview on page 72</a></li></ul> |

## domain-selection

```

Syntax  domain-selection {
        apply-groups [group-names];
        apply-groups-except [group-names];
        term term-name {
            from {
                3gpp-imsi {
                    equals value;
                    has-prefix value;
                    has-suffix value;
                    matches value;
                }
                attribute name {
                    code numeric-code;
                    vendor-id vendor-id;
                    format {
                        integer {
                            apply-groups [group-names];
                            apply-groups-except [group-names];
                            equals {
                                apply-groups [group-names];
                                apply-groups-except [group-names];
                                value;
                            }
                            greater-than value;
                            less-than value;
                        }
                        string {
                            apply-groups [group-names];
                            apply-groups-except [group-names];
                            equals {
                                apply-groups [group-names];
                                apply-groups-except [group-names];
                                value;
                            }
                            has-prefix {
                                apply-groups [group-names];
                                apply-groups-except [group-names];
                                value;
                            }
                            has-suffix {
                                apply-groups [group-names];
                                apply-groups-except [group-names];
                                value;
                            }
                            matches {
                                apply-groups [group-names];
                                apply-groups-except [group-names];
                                value;
                            }
                        }
                    }
                    time {
                        apply-groups [group-names];
                    }
                }
            }
        }
    }

```

```
    apply-groups-except [group-names];
    equals {
        apply-groups [group-names];
        apply-groups-except [group-names];
        value;
    }
    greater-than value;
    less-than value;
}
v4address {
    apply-groups [group-names];
    apply-groups-except [group-names];
    equals {
        apply-groups [group-names];
        apply-groups-except [group-names];
        value;
    }
}
v6address {
    apply-groups [group-names];
    apply-groups-except [group-names];
    equals {
        apply-groups [group-names];
        apply-groups-except [group-names];
        value;
    }
}
v6prefix {
    apply-groups [group-names];
    apply-groups-except [group-names];
    equals {
        apply-groups [group-names];
        apply-groups-except [group-names];
        value;
    }
}
}
called-station-id {
    equals value;
    matches value;
}
calling-station-id {
    equals value;
    matches value;
}
class {
    equals value;
    has-prefix value;
    has-suffix value;
    matches value;
}
client client-name;
framed-ip-address {
    equals value;
}
```

```
framed-ipv6-prefix {  
    equals value;  
}  
nas-ip-address {  
    equals value;  
}  
user-name {  
    equals value;  
    has-prefix value;  
    has-suffix value;  
    matches value;  
}  
}  
then {  
    domain tdf-domain-name;  
    pcef-profile pcef-profile-name;  
}  
}
```

**Hierarchy Level** [edit unified-edge gateways tdf *tdf-name*]

**Release Information** Statement introduced in Junos OS Release 17.1 on MX Series.

**Description** Specify the TDF domain to be used for the subscriber. You can configure multiple terms under **domain-selection**, and each term is applied in the order in which it is configured. You can specify multiple match conditions within a term and all of the conditions have to match. If the incoming RADIUS request from the subscriber matches the criteria in a term, then the TDF domain specified in the **then** statement of the term is used to create the TDF subscriber.

You can also specify a PCEF profile for a subscriber. This is required if the TDF domain selected for a subscriber does not specify a PCEF profile or you want to allow different members of the same TDF domain to have different PCEF profiles.

After a term matches and a TDF domain is selected, further terms are not evaluated if the PCEF profile is specified in either the **then** statement or in the selected TDF domain. If a PCEF profile is not specified in either the **then** statement or in the selected TDF domain, further terms are evaluated to find a PCEF profile for the subscriber.

If no TDF domain is selected for a subscriber, then a TDF subscriber session is not created.



**NOTE:** The TDF domain must have been previously configured at the [edit unified-edge gateways tdf *tdf-name* domains] hierarchy level.

---



**NOTE:** The PCEF profile must have been previously configured at the [edit unified-edge pcef] hierarchy level.

---

The remaining statements are explained separately.

**Required Privilege Level** unified-edge—To view this statement in the configuration.  
unified-edge-control—To add this statement to the configuration.

**Related Documentation**

- [Configuring TDF Domain Selection and PCEF Profile Selection on page 88](#)
- [Understanding Selection of Properties for an IP-Based TDF Subscriber on page 74](#)
- [Understanding Selection of Policy-Control Properties for an IP-based TDF Subscriber on page 76](#)
- [IP-Based Subscriber Setup Overview on page 72](#)

## domains

```

Syntax  domains domain-name {
        apply-groups [group-names];
        apply-groups-except [group-names];
        default-local-policy {
            flow-action (drop|forward);
            maximum-bit-rate {
                uplink mbr-uplink-value ;
                downlink mbr-downlink-value;
            }
            burst-size {
                uplink uplink-burst-size;
                downlink downlink-burst-size;
            }
        }
        subscription-id {
            apply-groups [group-names];
            apply-groups-except [group-names];
            constant ;
            subscription-id-options {
                entry-name {
                    id-components {
                        use-imsi;
                        use-msisdh;
                        use-nai;
                        use-username;
                        use-realm;
                        use-nas-port;
                        use-nas-port-id;
                    }
                }
            }
        }
        subscriber-exclude-prefix {
            apply-groups [group-names];
            apply-groups-except [group-names];
            family (Exclude Prefix) {
                inet {
                    apply-groups [group-names];
                    apply-groups-except [group-names];
                    network address net-mask;
                }
                inet6 {
                    apply-groups [group-names];
                    apply-groups-except [group-names];
                    network address net-mask;
                }
            }
        }
        subscriber-address {
            apply-groups [group-names];
            apply-groups-except [group-names];
            inet {

```

```
    apply-groups [group-names];
    apply-groups-except [group-names];
    pool pool-name;
  }
  inet6 {
    apply-groups [group-names];
    apply-groups-except [group-names];
    pool pool-name;
  }
}
access-interfaces interface-name;
immediate-accounting-response (enabled|disabled);
idle-timeout idle-timeout;
pcef-profile name;
tdf-interface mif.number;
maximum-bit-rate mbr-uplink-value downlink mbr-downlink-value;
maximum-sessions-allowed number;
burst-size {
  uplink uplink-burst-size;
  downlink downlink-burst-size;
}
service-mode service-mode-options;
}
```

**Hierarchy Level** [edit unified-edge gateways tdf *tdf-name*]

**Release Information** Statement introduced in Junos OS Release 17.1 on MX Series.

**Description** Configure a TDF domain, which represents a group of TDF subscribers that shares the same set of TDF services.

**Options** *domain-name*—Name of the TDF domain.  
**Range:** 1 through 50 alphanumeric characters.

The remaining statements are explained separately.

**Required Privilege Level** unified-edge—To view this statement in the configuration.  
unified-edge-control—To add this statement to the configuration.

**Related Documentation**

- [Configuring a TDF Domain for a Set of Subscribers on page 83](#)
- [Understanding the Definition of a Set of IP-Based Subscriber Properties with a TDF Domain on page 73](#)
- [IP-Based Subscriber Setup Overview on page 72](#)



## dynamic-policy-control

**Syntax**

```
dynamic-policy-control {
  pcc-rules {
    [rule-name number];
  }
  pcc-rulebases {
    [rulebase-name];
  }
  diameter-profile gx-profile-name;
}
```

**Hierarchy Level** [edit unified-edge pcef profiles *profile-name*]

**Release Information** Statement introduced in Junos OS Release 17.1 on MX Series.

**Description** Configure the dynamic policy control for the PCC rules, PCC rulebases, or both in a PCEF profile. You can configure a maximum of 32 PCC rules in a PCEF profile. There is no limit to the number of PCC rulebases you can configure in a PCEF profile.



**NOTE:** If you configure the `dynamic-policy-control` statement for a PCEF profile, you cannot configure the `static-policy-control` statement in the same profile.

The remaining statements are explained separately.

**Required Privilege Level**

unified-edge—To view this statement in the configuration.  
unified-edge-control—To add this statement to the configuration.

**Related Documentation**

- [Configuring a Policy and Charging Enforcement Function Profile for Dynamic Policies on page 65](#)
- [Understanding How Subscriber-Aware Policy and Charging Control Rules Are Provisioned Dynamically by a PCRF on page 41](#)

## dynamic-requests-secret (RADIUS Server)

---

|                                 |                                                                                                                                                                                                                                                                                               |
|---------------------------------|-----------------------------------------------------------------------------------------------------------------------------------------------------------------------------------------------------------------------------------------------------------------------------------------------|
| <b>Syntax</b>                   | <code>dynamic-requests-secret <i>password</i>;</code>                                                                                                                                                                                                                                         |
| <b>Hierarchy Level</b>          | [edit access radius servers <i>name</i> ]                                                                                                                                                                                                                                                     |
| <b>Release Information</b>      | Statement introduced in Junos OS Release 17.1 on MX Series.                                                                                                                                                                                                                                   |
| <b>Description</b>              | Configure the secret password to be used for change of authorization requests from the RADIUS server.                                                                                                                                                                                         |
| <b>Default</b>                  | Use the same password that is used for authentication requests.                                                                                                                                                                                                                               |
| <b>Options</b>                  | <i>password</i> —Password for dynamic requests.                                                                                                                                                                                                                                               |
| <b>Required Privilege Level</b> | access—To view this statement in the configuration.<br>access-control—To add this statement to the configuration.                                                                                                                                                                             |
| <b>Related Documentation</b>    | <ul style="list-style-type: none"><li>• <a href="#">Configuring RADIUS Servers on page 61</a></li><li>• <a href="#">Understanding Network Elements on page 49</a></li><li>• <a href="#">Understanding How a RADIUS Server Controls Policy and Charging Control Rules on page 45</a></li></ul> |

## encrypt (HTTP Header Enrichment)

|                                                                                                                                                                                                                          |                                                                                                                                                                                                                                                                                                                                                                        |
|--------------------------------------------------------------------------------------------------------------------------------------------------------------------------------------------------------------------------|------------------------------------------------------------------------------------------------------------------------------------------------------------------------------------------------------------------------------------------------------------------------------------------------------------------------------------------------------------------------|
| <b>Syntax</b>                                                                                                                                                                                                            | <pre>encrypt {     hash <i>algorithm</i>;     prefix <i>hash-prefix</i>; }</pre>                                                                                                                                                                                                                                                                                       |
| <b>Hierarchy Level</b>                                                                                                                                                                                                   | [edit services hcm tag-rule <i>rule-name</i> term <i>term-number</i> then tag <i>tag-name</i> ]                                                                                                                                                                                                                                                                        |
| <b>Release Information</b>                                                                                                                                                                                               | Statement introduced in Junos OS Release 17.1 on MX Series.                                                                                                                                                                                                                                                                                                            |
| <b>Description</b>                                                                                                                                                                                                       | Specify the transform to be applied to the header for the HTTP header enrichment so that you can add subscriber attributes in a way that is obscured from the user.                                                                                                                                                                                                    |
| <div>  <p><b>NOTE:</b> If you include this statement, then you also must configure <b>hash</b> and <b>prefix</b> statements.</p> </div> |                                                                                                                                                                                                                                                                                                                                                                        |
| <b>Options</b>                                                                                                                                                                                                           | <p><b>hash <i>algorithm</i></b>—Use the specified hashing algorithm. Currently, only <b>md5</b> is supported.</p> <p><b>prefix <i>hash-prefix</i></b>—Use the specified prefix key (up to 63 alphanumeric characters). The prefix key is concatenated with the specified tag attribute and hashed. The resulting hash value is then inserted into the HTTP header.</p> |
| <b>Required Privilege Level</b>                                                                                                                                                                                          | <p>interface—To view this statement in the configuration.</p> <p>interface-control—To add this statement to the configuration.</p>                                                                                                                                                                                                                                     |
| <b>Related Documentation</b>                                                                                                                                                                                             | <ul style="list-style-type: none"> <li>• <a href="#">Configuring HTTP Header Enrichment Overview on page 27</a></li> <li>• <a href="#">Configuring Tag Rules on page 28</a></li> <li>• <a href="#">Configuring HCM Profiles and Assigning Tag Rules on page 33</a></li> <li>• <a href="#">Junos Web Aware HTTP Header Enrichment Overview on page 27.</a></li> </ul>   |

## equals

|                                 |                                                                                                                                                                                                                                                                                                                                                                                                                                                                                                                                                                                                                                                                                                                                                                                                                                                                                                                                                                                                                                                                                                                                                                                                                                                                                                                                                                                                                                                                                                                                                                                                                                                                                                         |
|---------------------------------|---------------------------------------------------------------------------------------------------------------------------------------------------------------------------------------------------------------------------------------------------------------------------------------------------------------------------------------------------------------------------------------------------------------------------------------------------------------------------------------------------------------------------------------------------------------------------------------------------------------------------------------------------------------------------------------------------------------------------------------------------------------------------------------------------------------------------------------------------------------------------------------------------------------------------------------------------------------------------------------------------------------------------------------------------------------------------------------------------------------------------------------------------------------------------------------------------------------------------------------------------------------------------------------------------------------------------------------------------------------------------------------------------------------------------------------------------------------------------------------------------------------------------------------------------------------------------------------------------------------------------------------------------------------------------------------------------------|
| <b>Syntax</b>                   | <pre> equals {     apply-groups [group-names];     apply-groups-except [group-names];     value; } </pre>                                                                                                                                                                                                                                                                                                                                                                                                                                                                                                                                                                                                                                                                                                                                                                                                                                                                                                                                                                                                                                                                                                                                                                                                                                                                                                                                                                                                                                                                                                                                                                                               |
| <b>Hierarchy Level</b>          | <p>[edit unified-edge gateways tdf <i>tdf-name</i> domain-selection term <i>term-name</i> from called-station-id],</p> <p>[edit unified-edge gateways tdf <i>tdf-name</i> domain-selection term <i>term-name</i> from calling-station-id],</p> <p>[edit unified-edge gateways tdf <i>tdf-name</i> domain-selection term <i>term-name</i> from class],</p> <p>[edit unified-edge gateways tdf <i>tdf-name</i> domain-selection term <i>term-name</i> from framed-ip-address],</p> <p>[edit unified-edge gateways tdf <i>tdf-name</i> domain-selection term <i>term-name</i> from framed-ipv6-prefix],</p> <p>[edit unified-edge gateways tdf <i>tdf-name</i> domain-selection term <i>term-name</i> from 3gpp-imsi],</p> <p>[edit unified-edge gateways tdf <i>tdf-name</i> domain-selection term <i>term-name</i> from nas-ip-address],</p> <p>[edit unified-edge gateways tdf <i>tdf-name</i> domain-selection term <i>term-name</i> from attribute <i>name</i> format integer],</p> <p>[edit unified-edge gateways tdf <i>tdf-name</i> domain-selection term <i>term-name</i> from attribute <i>name</i> format string],</p> <p>[edit unified-edge gateways tdf <i>tdf-name</i> domain-selection term <i>term-name</i> from attribute <i>name</i> format time],</p> <p>[edit unified-edge gateways tdf <i>tdf-name</i> domain-selection term <i>term-name</i> from attribute <i>name</i> format v4address],</p> <p>[edit unified-edge gateways tdf <i>tdf-name</i> domain-selection term <i>term-name</i> from attribute <i>name</i> format v6address],</p> <p>[edit unified-edge gateways tdf <i>tdf-name</i> domain-selection term <i>term-name</i> from attribute <i>name</i> format v6prefix]</p> |
| <b>Release Information</b>      | Statement introduced in Junos OS Release 17.1 on MX Series.                                                                                                                                                                                                                                                                                                                                                                                                                                                                                                                                                                                                                                                                                                                                                                                                                                                                                                                                                                                                                                                                                                                                                                                                                                                                                                                                                                                                                                                                                                                                                                                                                                             |
| <b>Description</b>              | <p>Specify the value that the RADIUS attribute must equal.</p> <p>After this criterion and the other match criteria specified for the TDF domain or PCEF profile selection term are matched, the specified TDF domain or PCEF profile is selected.</p>                                                                                                                                                                                                                                                                                                                                                                                                                                                                                                                                                                                                                                                                                                                                                                                                                                                                                                                                                                                                                                                                                                                                                                                                                                                                                                                                                                                                                                                  |
| <b>Options</b>                  | <p><b>value</b>—Value that the RADIUS attribute must equal.</p> <p>The remaining statements are explained separately.</p>                                                                                                                                                                                                                                                                                                                                                                                                                                                                                                                                                                                                                                                                                                                                                                                                                                                                                                                                                                                                                                                                                                                                                                                                                                                                                                                                                                                                                                                                                                                                                                               |
| <b>Required Privilege Level</b> | <p>unified-edge—To view this statement in the configuration.</p> <p>unified-edge-control—To add this statement to the configuration.</p>                                                                                                                                                                                                                                                                                                                                                                                                                                                                                                                                                                                                                                                                                                                                                                                                                                                                                                                                                                                                                                                                                                                                                                                                                                                                                                                                                                                                                                                                                                                                                                |
| <b>Related Documentation</b>    | <ul style="list-style-type: none"> <li>• <a href="#">Configuring TDF Domain Selection and PCEF Profile Selection on page 88</a></li> <li>• <a href="#">Understanding Selection of Properties for an IP-Based TDF Subscriber on page 74</a></li> <li>• <a href="#">Understanding Selection of Policy-Control Properties for an IP-based TDF Subscriber on page 76</a></li> </ul>                                                                                                                                                                                                                                                                                                                                                                                                                                                                                                                                                                                                                                                                                                                                                                                                                                                                                                                                                                                                                                                                                                                                                                                                                                                                                                                         |

- [IP-Based Subscriber Setup Overview on page 72](#)

## exclude (Diameter Gx Profiles)

|                                 |                                                                                                                                                                                                                                                                                                                                                            |
|---------------------------------|------------------------------------------------------------------------------------------------------------------------------------------------------------------------------------------------------------------------------------------------------------------------------------------------------------------------------------------------------------|
| <b>Syntax</b>                   | <pre>exclude {   an-gw-address;   default-eps-bearer-qos;   packet-filter-information;   packet-filter-operation;   rat-type; }</pre>                                                                                                                                                                                                                      |
| <b>Hierarchy Level</b>          | [edit unified-edge diameter-profiles gx-profile <i>profile-name</i> attributes]                                                                                                                                                                                                                                                                            |
| <b>Release Information</b>      | Statement introduced in Junos OS Release 17.1 on MX Series.                                                                                                                                                                                                                                                                                                |
| <b>Description</b>              | Configure the attribute-value pairs (AVPs) to be excluded from the credit control request (CCR) messages between the MX Series router and the policy and charging enforcement function (PCEF).                                                                                                                                                             |
| <b>Options</b>                  | <p><b>an-gw-address</b>—Exclude the AN-GW-Address AVP.</p> <p><b>default-eps-bearer-qos</b>—Exclude the Default-EPS-Bearer-QoS AVP.</p> <p><b>packet-filter-information</b>—Exclude the Packet-Filter-Information AVP.</p> <p><b>packet-filter-operation</b>—Exclude the Packet-Filter-Operation AVP.</p> <p><b>rat-type</b>—Exclude the RAT-Type AVP.</p> |
| <b>Required Privilege Level</b> | <p>unified-edge—To view this statement in the configuration.</p> <p>unified-edge-control—To add this statement to the configuration.</p>                                                                                                                                                                                                                   |
| <b>Related Documentation</b>    | <ul style="list-style-type: none"> <li>• <a href="#">gx-profile on page 277</a></li> </ul>                                                                                                                                                                                                                                                                 |

## external-assigned (Address Pools)

---

|                                 |                                                                                                                                                                                                                                                                                          |
|---------------------------------|------------------------------------------------------------------------------------------------------------------------------------------------------------------------------------------------------------------------------------------------------------------------------------------|
| <b>Syntax</b>                   | external-assigned;                                                                                                                                                                                                                                                                       |
| <b>Hierarchy Level</b>          | [edit access address-assignment address-pools <i>name</i> family inet network <i>network-prefix</i> ],<br>[edit access address-assignment address-pools <i>name</i> family inet6 network <i>network-prefix</i> ]                                                                         |
| <b>Release Information</b>      | Statement introduced in Junos OS Release 17.1 on MX Series.                                                                                                                                                                                                                              |
| <b>Description</b>              | Assign addresses in network prefixes statically.                                                                                                                                                                                                                                         |
| <b>Required Privilege Level</b> | access—To view this statement in the configuration.<br>access-control—To add this statement to the configuration.                                                                                                                                                                        |
| <b>Related Documentation</b>    | <ul style="list-style-type: none"><li>• <a href="#">Understanding Source IP Filtering with Address Pools in TDF Domains for IP-Based Subscribers on page 74</a></li><li>• <a href="#">Configuring Address Pools for Source-IP Filtering of IP-Based Subscribers on page 82</a></li></ul> |

## family (Address Pools)

**Syntax**

```
family (inet | inet6) {
    network {
        [network-prefix] {
            external-assigned;
        }
    }
}
```

**Hierarchy Level** [edit access address-assignment address-pools *name*]

**Release Information** Statement introduced in Junos OS Release 17.1 on MX Series.

**Description** Specify the protocol family information for the address pool. Address pools must have either **inet** (IPv4) or **inet6** (IPv6) configured.



**NOTE:** A address pool can have either inet (IPv4) or inet6 (IPv6) configured, but not both.

**Options** **inet**—IP version 4 (IPv4) suite.

**inet6**—IP version 6 (IPv6) suite.

The remaining statements are explained separately.

**Required Privilege** access—To view this statement in the configuration.

**Level** access-control—To add this statement to the configuration.

- Related Documentation**
- [Understanding Source IP Filtering with Address Pools in TDF Domains for IP-Based Subscribers on page 74](#)
  - [Configuring Address Pools for Source-IP Filtering of IP-Based Subscribers on page 82](#)

## family (Exclude Prefix)

---

|                                 |                                                                                                                                                                                                                                                                                                                                       |
|---------------------------------|---------------------------------------------------------------------------------------------------------------------------------------------------------------------------------------------------------------------------------------------------------------------------------------------------------------------------------------|
| <b>Syntax</b>                   | <pre>family {<br/>  inet {<br/>    apply-groups [group-names];<br/>    apply-groups-except [group-names];<br/>    network address net-mask;<br/>  }<br/>  inet6 {<br/>    apply-groups [group-names];<br/>    apply-groups-except [group-names];<br/>    network address net-mask;<br/>  }<br/>}</pre>                                |
| <b>Hierarchy Level</b>          | [edit unified-edge gateways tdf <i>tdf-name</i> domains <i>domain-name</i> subscriber-exclude-prefix]                                                                                                                                                                                                                                 |
| <b>Release Information</b>      | Statement introduced in Junos OS Release 17.1 on MX Series.                                                                                                                                                                                                                                                                           |
| <b>Description</b>              | <p>Specify the IP version for the network prefix of source IP addresses for packets that must not undergo TDF processing.</p> <p>The remaining statements are explained separately.</p>                                                                                                                                               |
| <b>Required Privilege Level</b> | <p>unified-edge—To view this statement in the configuration.</p> <p>unified-edge-control—To add this statement to the configuration.</p>                                                                                                                                                                                              |
| <b>Related Documentation</b>    | <ul style="list-style-type: none"><li>• <a href="#">Configuring a TDF Domain for a Set of Subscribers on page 83</a></li><li>• <a href="#">Understanding the Definition of a Set of IP-Based Subscriber Properties with a TDF Domain on page 73</a></li><li>• <a href="#">IP-Based Subscriber Setup Overview on page 72</a></li></ul> |



## family (TDF Interface)

|                                 |                                                                                                                                                                                                                        |
|---------------------------------|------------------------------------------------------------------------------------------------------------------------------------------------------------------------------------------------------------------------|
| <b>Syntax</b>                   | <code>family <i>family-name</i>;</code>                                                                                                                                                                                |
| <b>Hierarchy Level</b>          | [edit interfaces mif unit <i>interface-unit-number</i> ]                                                                                                                                                               |
| <b>Release Information</b>      | Statement introduced in Junos OS Release 17.1 on MX Series.                                                                                                                                                            |
| <b>Description</b>              | Configure the protocol family information for the TDF logical interface.                                                                                                                                               |
| <b>Options</b>                  | <p><b><i>family-name</i></b>—Protocol family. The following options are supported:</p> <ul style="list-style-type: none"> <li>• <b>inet</b>—IP version 4 suite.</li> <li>• <b>inet6</b>—IP version 6 suite.</li> </ul> |
| <b>Required Privilege Level</b> | <p>interface—To view this statement in the configuration.</p> <p>interface-control—To add this statement to the configuration.</p>                                                                                     |
| <b>Related Documentation</b>    | <ul style="list-style-type: none"> <li>• <a href="#">Configuring a TDF Logical Interface on page 99</a></li> </ul>                                                                                                     |



## flow-action

|                                 |                                                                                                                                                                                                                                                                                                                                           |
|---------------------------------|-------------------------------------------------------------------------------------------------------------------------------------------------------------------------------------------------------------------------------------------------------------------------------------------------------------------------------------------|
| <b>Syntax</b>                   | <code>flow-action (drop   forward)</code>                                                                                                                                                                                                                                                                                                 |
| <b>Hierarchy Level</b>          | [edit unified-edge gateways tdf <i>tdf-name</i> domains <i>domain-name</i> default-local-policy]                                                                                                                                                                                                                                          |
| <b>Release Information</b>      | Statement introduced in Junos OS Release 17.1 on MX Series.                                                                                                                                                                                                                                                                               |
| <b>Description</b>              | Specify the action to take on a subscriber's data packets entering the access interface of the TDF domain when a TDF subscriber session does not exist.                                                                                                                                                                                   |
| <b>Options</b>                  | <p><b>drop</b>—Drop the subscriber's packets.</p> <p><b>forward</b>—Forward the subscriber's packets.</p>                                                                                                                                                                                                                                 |
| <b>Required Privilege Level</b> | <p>unified-edge—To view this statement in the configuration.</p> <p>unified-edge-control—To add this statement to the configuration.</p>                                                                                                                                                                                                  |
| <b>Related Documentation</b>    | <ul style="list-style-type: none"> <li>• <a href="#">Configuring a TDF Domain for a Set of Subscribers on page 83</a></li> <li>• <a href="#">Understanding the Definition of a Set of IP-Based Subscriber Properties with a TDF Domain on page 73</a></li> <li>• <a href="#">IP-Based Subscriber Setup Overview on page 72</a></li> </ul> |

## flow-descriptions

|                                                                                                                                                                                                                      |                                                                                                                                                                                                                                                                                                                                                                                                                                                                                                                                                                     |
|----------------------------------------------------------------------------------------------------------------------------------------------------------------------------------------------------------------------|---------------------------------------------------------------------------------------------------------------------------------------------------------------------------------------------------------------------------------------------------------------------------------------------------------------------------------------------------------------------------------------------------------------------------------------------------------------------------------------------------------------------------------------------------------------------|
| <b>Syntax</b>                                                                                                                                                                                                        | <pre> flow-descriptions <i>flow-identifier</i> {     <b>direction</b> (uplink   downlink   both);     <b>local-port-range</b> {         low <i>lower-boundary</i> high <i>upper-boundary</i>;     }     <b>local-ports</b> <i>number</i>;     <b>no-send-to-ue</b>;     <b>protocol</b> <i>protocol-number</i>;     <b>remote-address</b> (ipv4-address <i>ipv4-address</i>   ipv6-address <i>ipv6-address</i>);     <b>remote-port-range</b> {         low <i>lower-boundary</i> high <i>upper-boundary</i>;     }     <b>remote-ports</b> <i>number</i>; } </pre> |
| <b>Hierarchy Level</b>                                                                                                                                                                                               | [edit unified-edge pcef]                                                                                                                                                                                                                                                                                                                                                                                                                                                                                                                                            |
| <b>Release Information</b>                                                                                                                                                                                           | Statement introduced in Junos OS Release 17.1 on MX Series.                                                                                                                                                                                                                                                                                                                                                                                                                                                                                                         |
| <b>Description</b>                                                                                                                                                                                                   | Specify a service data flow (SDF) filter (flow identifier) that includes one or more filtering parameters (address, protocol, and port) to identify the subscriber traffic that you want the SDF filter to detect. Flow identifiers are specified in a PCC rule to identify the Layer 3 or Layer 4 IP packet flows that you want to receive a particular treatment.                                                                                                                                                                                                 |
| <div>  <b>NOTE:</b> A PCC rule must include at least one flow identifier and can include a maximum of 15 flow identifiers. </div> |                                                                                                                                                                                                                                                                                                                                                                                                                                                                                                                                                                     |
| <b>Options</b>                                                                                                                                                                                                       | <p><b><i>flow-identifier</i></b>—Name of the SDF filter.</p> <p><b>Range:</b> 1 through 63 characters.</p> <p>The remaining statements are explained separately.</p>                                                                                                                                                                                                                                                                                                                                                                                                |
| <b>Required Privilege Level</b>                                                                                                                                                                                      | <p>unified-edge—To view this statement in the configuration.</p> <p>unified-edge-control—To add this statement to the configuration.</p>                                                                                                                                                                                                                                                                                                                                                                                                                            |
| <b>Related Documentation</b>                                                                                                                                                                                         | <ul style="list-style-type: none"> <li>• <a href="#">Configuring Service Data Flow Filters on page 55</a></li> <li>• <a href="#">Understanding Predefined Policy and Charging Control Rules for Subscriber-Aware Traffic Treatment on page 39</a></li> </ul>                                                                                                                                                                                                                                                                                                        |

## flows (PCC Rules)

|                                                                                                                                                                                                                                                                                                                                                                                                                                              |                                                                                                                                                                                                                               |
|----------------------------------------------------------------------------------------------------------------------------------------------------------------------------------------------------------------------------------------------------------------------------------------------------------------------------------------------------------------------------------------------------------------------------------------------|-------------------------------------------------------------------------------------------------------------------------------------------------------------------------------------------------------------------------------|
| <b>Syntax</b>                                                                                                                                                                                                                                                                                                                                                                                                                                | <code>flows [<i>flow-identifier</i>];</code>                                                                                                                                                                                  |
| <b>Hierarchy Level</b>                                                                                                                                                                                                                                                                                                                                                                                                                       | [edit unified-edge pcef pcc-rules <i>rule-name</i> from]                                                                                                                                                                      |
| <b>Release Information</b>                                                                                                                                                                                                                                                                                                                                                                                                                   | Statement introduced in Junos OS Release 17.1 on MX Series.                                                                                                                                                                   |
| <b>Description</b>                                                                                                                                                                                                                                                                                                                                                                                                                           | Specify the service data flow (SDF) filters (flow identifiers) that define the match criteria for the Policy and Charging Control (PCC) rule. You can configure a maximum of 15 flow identifiers in a <b>flows</b> statement. |
| <div>  <p><b>NOTE:</b> For any PCC rule, the subscriber must match one of the <b>flow-identifiers</b>, <b>applications</b>, or <b>application-groups</b> match conditions specified in a <b>from</b> statement. You must configure at minimum one flow identifier, application, or application group in the <b>from</b> statement of a PCC rule.</p> </div> |                                                                                                                                                                                                                               |
| <b>Options</b>                                                                                                                                                                                                                                                                                                                                                                                                                               | <p><b><i>flow-identifier</i></b>—The name of an SDF filter that is used to detect IP packet flows.</p> <p><b>Range:</b> Up to 63 characters.</p>                                                                              |
| <div>  <p><b>NOTE:</b> The referenced SDF filter must have been previously configured at the [edit unified-edge pcef flow-descriptions] hierarchy level.</p> </div>                                                                                                                                                                                       |                                                                                                                                                                                                                               |
| <b>Required Privilege Level</b>                                                                                                                                                                                                                                                                                                                                                                                                              | <p>unified-edge—To view this statement in the configuration.</p> <p>unified-edge-control—To add this statement to the configuration.</p>                                                                                      |
| <b>Related Documentation</b>                                                                                                                                                                                                                                                                                                                                                                                                                 | <ul style="list-style-type: none"> <li>• <a href="#">Configuring Policy and Charging Control Rules on page 59</a></li> <li>• <a href="#">Configuring Service Data Flow Filters on page 55</a></li> </ul>                      |

## format

---

```
Syntax  format {
    integer {
        apply-groups [group-names];
        apply-groups-except [group-names];
        equals {
            apply-groups [group-names];
            apply-groups-except [group-names];
            value;
        }
        greater-than value;
        less-than value;
    }
    string {
        apply-groups [group-names];
        apply-groups-except [group-names];
        equals {
            apply-groups [group-names];
            apply-groups-except [group-names];
            value;
        }
        has-prefix {
            apply-groups [group-names];
            apply-groups-except [group-names];
            value;
        }
        has-suffix {
            apply-groups [group-names];
            apply-groups-except [group-names];
            value;
        }
        matches {
            apply-groups [group-names];
            apply-groups-except [group-names];
            value;
        }
    }
    time {
        apply-groups [group-names];
        apply-groups-except [group-names];
        equals {
            apply-groups [group-names];
            apply-groups-except [group-names];
            value;
        }
        greater-than value;
        less-than value;
    }
    v4address {
        apply-groups [group-names];
        apply-groups-except [group-names];
        equals {
            apply-groups [group-names];
```

```

        apply-groups-except [group-names];
        value;
    }
}
v6address {
    apply-groups [group-names];
    apply-groups-except [group-names];
    equals {
        apply-groups [group-names];
        apply-groups-except [group-names];
        value;
    }
}
v6prefix {
    apply-groups [group-names];
    apply-groups-except [group-names];
    equals {
        apply-groups [group-names];
        apply-groups-except [group-names];
        value;
    }
}
}
}

```

|                                 |                                                                                                                                                                                                                                                                                                                                                                          |
|---------------------------------|--------------------------------------------------------------------------------------------------------------------------------------------------------------------------------------------------------------------------------------------------------------------------------------------------------------------------------------------------------------------------|
| <b>Hierarchy Level</b>          | [edit unified-edge gateways tdf <i>tdf-name</i> domain-selection term <i>term-name</i> from attribute <i>name</i> ]                                                                                                                                                                                                                                                      |
| <b>Release Information</b>      | Statement introduced in Junos OS Release 17.1 on MX Series.                                                                                                                                                                                                                                                                                                              |
| <b>Description</b>              | <p>Specify the custom AVP attribute's format and value to match for the incoming RADIUS request from the subscriber.</p> <p>After this criterion and the other match criteria specified for the TDF domain or PCEF profile selection term are matched, the specified TDF domain or PCEF profile is selected.</p> <p>The remaining statement is explained separately.</p> |
| <b>Required Privilege Level</b> | <p>unified-edge—To view this statement in the configuration.</p> <p>unified-edge-control—To add this statement to the configuration.</p>                                                                                                                                                                                                                                 |
| <b>Related Documentation</b>    | <ul style="list-style-type: none"> <li>• <a href="#">Configuring TDF Domain Selection and PCEF Profile Selection on page 88</a></li> <li>• <a href="#">Understanding the Definition of a Set of IP-Based Subscriber Properties with a TDF Domain on page 73</a></li> <li>• <a href="#">IP-Based Subscriber Setup Overview on page 72</a></li> </ul>                      |

## format (LRF Profile)

---

|                                 |                                                                                                                                                                                                                  |
|---------------------------------|------------------------------------------------------------------------------------------------------------------------------------------------------------------------------------------------------------------|
| <b>Syntax</b>                   | <code>format ipfix;</code>                                                                                                                                                                                       |
| <b>Hierarchy Level</b>          | [edit services lrf profile <i>profile-name</i> template <i>template-name</i> ]                                                                                                                                   |
| <b>Release Information</b>      | Statement introduced in Junos OS Release 17.1 on MX Series.                                                                                                                                                      |
| <b>Description</b>              | Configure a format for the template. Only the IPFIX format is supported for this release.                                                                                                                        |
| <b>Required Privilege Level</b> | interface—To view this statement in the configuration.<br>interface-control—To add this statement to the configuration.                                                                                          |
| <b>Related Documentation</b>    | <ul style="list-style-type: none"><li>• <a href="#">Configuring an LRF Profile for Subscribers on page 129</a></li><li>• <a href="#">Configuring Logging and Reporting for Subscribers on page 129</a></li></ul> |

## forwarding-class (PCC Action Profiles)

---

|                                 |                                                                                                                                                                                                                                                                             |
|---------------------------------|-----------------------------------------------------------------------------------------------------------------------------------------------------------------------------------------------------------------------------------------------------------------------------|
| <b>Syntax</b>                   | <code>forwarding-class class-name;</code>                                                                                                                                                                                                                                   |
| <b>Hierarchy Level</b>          | [edit unified-edge pcef pcc-action-profiles <i>profile-name</i> ]                                                                                                                                                                                                           |
| <b>Release Information</b>      | Statement introduced in Junos OS Release 17.1 on MX Series.                                                                                                                                                                                                                 |
| <b>Description</b>              | Specify the forwarding class to which packets must be assigned.                                                                                                                                                                                                             |
| <b>Options</b>                  | <i>class-name</i> —Name of the forwarding class.                                                                                                                                                                                                                            |
| <b>Required Privilege Level</b> | unified-edge—To view this statement in the configuration.<br>unified-edge-control—To add this statement to the configuration.                                                                                                                                               |
| <b>Related Documentation</b>    | <ul style="list-style-type: none"><li>• <a href="#">Configuring Policy and Charging Control Action Profiles on page 57</a></li><li>• <a href="#">Understanding Predefined Policy and Charging Control Rules for Subscriber-Aware Traffic Treatment on page 39</a></li></ul> |

## firmware-revision

|                                 |                                                                                                                                                                                               |
|---------------------------------|-----------------------------------------------------------------------------------------------------------------------------------------------------------------------------------------------|
| <b>Syntax</b>                   | <code>firmware-revision <i>firmware-revision</i>;</code>                                                                                                                                      |
| <b>Hierarchy Level</b>          | [edit access diameter]                                                                                                                                                                        |
| <b>Release Information</b>      | Statement introduced in Junos OS Release 17.1 on MX Series.                                                                                                                                   |
| <b>Description</b>              | Configure the firmware revision that is advertised in the Capabilities-Exchange-Request or Capabilities-Exchange-Answer message.                                                              |
| <b>Options</b>                  | <p><i>firmware-revision</i>—Number of the firmware revision that is the advertised value of the Firmware-Revision AVP.</p> <p><b>Default:</b> 0</p> <p><b>Range:</b> 0 through 4294967295</p> |
| <b>Required Privilege Level</b> | <p>access—To view this statement in the configuration.</p> <p>access-control—To add this statement to the configuration.</p>                                                                  |
| <b>Related Documentation</b>    | <ul style="list-style-type: none"> <li>• <a href="#">diameter on page 242</a></li> </ul>                                                                                                      |

## framed-ip-address

|                                 |                                                                                                                                                                                                                                                                                                                                                                                                                                                          |
|---------------------------------|----------------------------------------------------------------------------------------------------------------------------------------------------------------------------------------------------------------------------------------------------------------------------------------------------------------------------------------------------------------------------------------------------------------------------------------------------------|
| <b>Syntax</b>                   | <pre>framed-ip-address {     equals <i>value</i>; }</pre>                                                                                                                                                                                                                                                                                                                                                                                                |
| <b>Hierarchy Level</b>          | [edit unified-edge gateways tdf <i>tdf-name</i> domain-selection term <i>term-name</i> from]                                                                                                                                                                                                                                                                                                                                                             |
| <b>Release Information</b>      | Statement introduced in Junos OS Release 17.1 on MX Series.                                                                                                                                                                                                                                                                                                                                                                                              |
| <b>Description</b>              | <p>Specify the RADIUS AVP Framed-IP-Address (IPv4) for the incoming RADIUS request from the subscriber.</p> <p>After this criterion and the other match criteria specified for the TDF domain or PCEF profile selection term are matched, the specified TDF domain or PCEF profile is selected.</p> <p>The remaining statement is explained separately.</p>                                                                                              |
| <b>Required Privilege Level</b> | <p>unified-edge—To view this statement in the configuration.</p> <p>unified-edge-control—To add this statement to the configuration.</p>                                                                                                                                                                                                                                                                                                                 |
| <b>Related Documentation</b>    | <ul style="list-style-type: none"> <li>• <a href="#">Configuring TDF Domain Selection and PCEF Profile Selection on page 88</a></li> <li>• <a href="#">Understanding Selection of Properties for an IP-Based TDF Subscriber on page 74</a></li> <li>• <a href="#">Understanding Selection of Policy-Control Properties for an IP-based TDF Subscriber on page 76</a></li> <li>• <a href="#">IP-Based Subscriber Setup Overview on page 72</a></li> </ul> |

## framed-ipv6-prefix

---

|                                 |                                                                                                                                                                                                                                                                                                                                                                                                                                                     |
|---------------------------------|-----------------------------------------------------------------------------------------------------------------------------------------------------------------------------------------------------------------------------------------------------------------------------------------------------------------------------------------------------------------------------------------------------------------------------------------------------|
| <b>Syntax</b>                   | <pre>framed-ipv6-prefix {<br/>    equals <i>value</i>;<br/>}</pre>                                                                                                                                                                                                                                                                                                                                                                                  |
| <b>Hierarchy Level</b>          | [edit unified-edge gateways tdf <i>tdf-name</i> domain-selection term <i>term-name</i> from]                                                                                                                                                                                                                                                                                                                                                        |
| <b>Release Information</b>      | Statement introduced in Junos OS Release 17.1 on MX Series.                                                                                                                                                                                                                                                                                                                                                                                         |
| <b>Description</b>              | <p>Specify the RADIUS AVP Framed-IPv6-Prefix for the incoming RADIUS request from the subscriber.</p> <p>After this criterion and the other match criteria specified for the TDF domain or PCEF profile selection term are matched, the specified TDF domain or PCEF profile is selected.</p> <p>The remaining statement is explained separately.</p>                                                                                               |
| <b>Required Privilege Level</b> | <p>unified-edge—To view this statement in the configuration.</p> <p>unified-edge-control—To add this statement to the configuration.</p>                                                                                                                                                                                                                                                                                                            |
| <b>Related Documentation</b>    | <ul style="list-style-type: none"><li>• <a href="#">Configuring TDF Domain Selection and PCEF Profile Selection on page 88</a></li><li>• <a href="#">Understanding Selection of Properties for an IP-Based TDF Subscriber on page 74</a></li><li>• <a href="#">Understanding Selection of Policy-Control Properties for an IP-based TDF Subscriber on page 76</a></li><li>• <a href="#">IP-Based Subscriber Setup Overview on page 72</a></li></ul> |



## from (HTTP Header Enrichment)

```
Syntax  from {
        destination-address {
            (any-unicast | any-unicast except);
            [prefix];
        }
        destination-address-range {
            [high address low address] [except];
        }
        destination-port-range {
            [high port-number low port-number];
        }
        destination-ports [value];
        destination-prefix-list {
            (prefix-name | prefix-name except);
        }
    }
```

**Hierarchy Level** [edit services hcm tag-rule *rule-name* term *term-name*]

**Release Information** Statement introduced in Junos OS Release 17.1 on MX Series.

**Description** Specify the match criteria for the term. If all the conditions specified in the match criteria are met, then the actions specified in the **then** statement are applied.



**NOTE:** You must configure this statement and include at least one match criterion.

The remaining statements are explained separately.

**Required Privilege Level** interface—To view this statement in the configuration.  
interface-control—To add this statement to the configuration.

**Related Documentation**

- [Configuring HTTP Header Enrichment Overview on page 27](#)
- [hcm on page 280](#)

## from (PCC Rules)

---

|                            |                                                                                                                                            |
|----------------------------|--------------------------------------------------------------------------------------------------------------------------------------------|
| <b>Syntax</b>              | <pre>from {<br/>  application-groups [application-name];<br/>  applications [application-name];<br/>  flows [flow-identifier];<br/>}</pre> |
| <b>Hierarchy Level</b>     | [edit unified-edge pcef pcc-rules <i>rule-name</i> ]                                                                                       |
| <b>Release Information</b> | Statement introduced in Junos OS Release 17.1 on MX Series.                                                                                |
| <b>Description</b>         | Specify the match criteria for the Policy and Charging Control (PCC) rules.                                                                |



**NOTE:** A PCC rule must include at least one flow identifier, application, or application group in the **from** statement.

The remaining statements are explained separately.



**NOTE:** The referenced flow identifier, application, or application group must have been previously configured.

|                                 |                                                                                                                               |
|---------------------------------|-------------------------------------------------------------------------------------------------------------------------------|
| <b>Required Privilege Level</b> | unified-edge—To view this statement in the configuration.<br>unified-edge-control—To add this statement to the configuration. |
| <b>Related Documentation</b>    | <ul style="list-style-type: none"><li>• <a href="#">Configuring Policy and Charging Control Rules on page 59</a></li></ul>    |

## from (TDF domain selection)

```

Syntax  from {
    apply-groups [group-names];
    apply-groups-except [group-names];
    3gpp-imsi {
        equals value;
        has-prefix value;
        has-suffix value;
        matches value;
    }
    attribute name {
        code numeric-code;
        vendor-id vendor-id;
        format {
            integer {
                apply-groups [group-names];
                apply-groups-except [group-names];
                equals {
                    apply-groups [group-names];
                    apply-groups-except [group-names];
                    value;
                }
                greater-than value;
                less-than value;
            }
            string {
                apply-groups [group-names];
                apply-groups-except [group-names];
                equals {
                    apply-groups [group-names];
                    apply-groups-except [group-names];
                    value;
                }
                has-prefix {
                    apply-groups [group-names];
                    apply-groups-except [group-names];
                    value;
                }
                has-suffix {
                    apply-groups [group-names];
                    apply-groups-except [group-names];
                    value;
                }
                matches {
                    apply-groups [group-names];
                    apply-groups-except [group-names];
                    value;
                }
            }
            time {
                apply-groups [group-names];
                apply-groups-except [group-names];
                equals {

```

```
        apply-groups [group-names];
        apply-groups-except [group-names];
        value;
    }
    greater-than value;
    less-than value;
}
v4address {
    apply-groups [group-names];
    apply-groups-except [group-names];
    equals {
        apply-groups [group-names];
        apply-groups-except [group-names];
        value;
    }
}
v6address {
    apply-groups [group-names];
    apply-groups-except [group-names];
    equals {
        apply-groups [group-names];
        apply-groups-except [group-names];
        value;
    }
}
v6prefix {
    apply-groups [group-names];
    apply-groups-except [group-names];
    equals {
        apply-groups [group-names];
        apply-groups-except [group-names];
        value;
    }
}
}
called-station-id {
    equals value;
    matches value;
}
calling-station-id {
    equals value;
    matches value;
}
class {
    equals value;
    has-prefix value;
    has-suffix value;
    matches value;
}
client client-name;
framed-ip-address {
    equals value;
}
framed-ipv6-prefix {
    equals value;
```

```

}
nas-ip-address {
  equals value;
}
user-name {
  equals value;
  has-prefix value;
  has-suffix value;
  matches value;
}
}

```

**Hierarchy Level** [edit unified-edge gateways tdf *tdf-name* domain-selection term *term-name*]

**Release Information** Statement introduced in Junos OS Release 17.1 on MX Series.

**Description** Specify the match criteria for the TDF domain selection or PCEF profile selection term.



**NOTE:** For any term, the subscriber must match all the match conditions specified in a **from** statement. If you do not configure the **from** statement, then all subscribers are considered a match.

The remaining statements are explained separately.

**Required Privilege Level** unified-edge—To view this statement in the configuration.  
unified-edge-control—To add this statement to the configuration.

**Related Documentation**

- [Configuring TDF Domain Selection and PCEF Profile Selection on page 88](#)
- [Understanding Selection of Properties for an IP-Based TDF Subscriber on page 74](#)
- [Understanding Selection of Policy-Control Properties for an IP-based TDF Subscriber on page 76](#)
- [IP-Based Subscriber Setup Overview on page 72](#)

## function (Diameter Network Element)

---

|                                 |                                                                                                                                                                                                                                                                                                     |
|---------------------------------|-----------------------------------------------------------------------------------------------------------------------------------------------------------------------------------------------------------------------------------------------------------------------------------------------------|
| <b>Syntax</b>                   | <code>function <i>function-name</i>;</code>                                                                                                                                                                                                                                                         |
| <b>Hierarchy Level</b>          | [edit access diameter network-element <i>element-name</i> ]                                                                                                                                                                                                                                         |
| <b>Release Information</b>      | Statement introduced in Junos OS Release 17.1 on MX Series.                                                                                                                                                                                                                                         |
| <b>Description</b>              | Specify the function associated with a Diameter network element.                                                                                                                                                                                                                                    |
| <b>Options</b>                  | <p><i>function-name</i>—Function associated with the network element.</p> <p>Functions currently supported:</p> <ul style="list-style-type: none"><li>• Policy charging and control (<b>pcc-gx</b>).</li><li>• Diameter credit-control application are the functions currently supported.</li></ul> |
| <b>Required Privilege Level</b> | <p>access—To view this statement in the configuration.</p> <p>access-control—To add this statement to the configuration.</p>                                                                                                                                                                        |
| <b>Related Documentation</b>    | <ul style="list-style-type: none"><li>• <a href="#">diameter on page 242</a></li></ul>                                                                                                                                                                                                              |

## gate-status

|                                 |                                                                                                                                                                                                                                                                                                                                                                                                                                         |
|---------------------------------|-----------------------------------------------------------------------------------------------------------------------------------------------------------------------------------------------------------------------------------------------------------------------------------------------------------------------------------------------------------------------------------------------------------------------------------------|
| <b>Syntax</b>                   | <code>gate-status (uplink   downlink   uplink-downlink   disable-both);</code>                                                                                                                                                                                                                                                                                                                                                          |
| <b>Hierarchy Level</b>          | <code>[edit unified-edge pcef pcc-action-profiles <i>profile-name</i>]</code>                                                                                                                                                                                                                                                                                                                                                           |
| <b>Release Information</b>      | Statement introduced in Junos OS Release 17.1 on MX Series.                                                                                                                                                                                                                                                                                                                                                                             |
| <b>Description</b>              | Configure the gate status in a PCC action profile to enable or disable the forwarding of service flow packets. The gate status determines whether the uplink and downlink gates are opened or closed.                                                                                                                                                                                                                                   |
| <b>Default</b>                  | By default, if this statement is not configured, forwarding of service data flow packets is enabled in both the uplink and downlink directions.                                                                                                                                                                                                                                                                                         |
| <b>Options</b>                  | <p><b>uplink</b>—Enables forwarding of service data flow packets in the uplink direction.</p> <p><b>downlink</b>—Enables forwarding of service data flow packets in the downlink direction.</p> <p><b>uplink-downlink</b>—Enables forwarding of service data flow packets in the uplink and downlink directions.</p> <p><b>disable-both</b>—Disables forwarding of service data flow packets in the uplink and downlink directions.</p> |
| <b>Required Privilege Level</b> | <p>unified-edge—To view this statement in the configuration.</p> <p>unified-edge-control—To add this statement to the configuration.</p>                                                                                                                                                                                                                                                                                                |
| <b>Related Documentation</b>    | <ul style="list-style-type: none"> <li>• <a href="#">Configuring Policy and Charging Control Action Profiles on page 57</a></li> <li>• <a href="#">Understanding Predefined Policy and Charging Control Rules for Subscriber-Aware Traffic Treatment on page 39</a></li> </ul>                                                                                                                                                          |

## greater-than

---

|                                 |                                                                                                                                                                                                                                                                                                                                                                                                                                                     |
|---------------------------------|-----------------------------------------------------------------------------------------------------------------------------------------------------------------------------------------------------------------------------------------------------------------------------------------------------------------------------------------------------------------------------------------------------------------------------------------------------|
| <b>Syntax</b>                   | <code>greater-than <i>value</i>;</code>                                                                                                                                                                                                                                                                                                                                                                                                             |
| <b>Hierarchy Level</b>          | [edit unified-edge gateways tdf <i>tdf-name</i> domain-selection term <i>term-name</i> from attribute <i>name</i> format integer],<br>[edit unified-edge gateways tdf <i>tdf-name</i> domain-selection term <i>term-name</i> from attribute <i>name</i> format time]                                                                                                                                                                                |
| <b>Release Information</b>      | Statement introduced in Junos OS Release 17.1 on MX Series.                                                                                                                                                                                                                                                                                                                                                                                         |
| <b>Description</b>              | <p>Specify a value for the custom AVP attribute above which the incoming RADIUS request from the subscriber must match.</p> <p>After this criterion and the other match criteria specified for the TDF domain or PCEF profile selection term are matched, the specified TDF domain or PCEF profile is selected.</p>                                                                                                                                 |
| <b>Options</b>                  | <b><i>value</i></b> —Value that the attribute must be greater than.                                                                                                                                                                                                                                                                                                                                                                                 |
| <b>Required Privilege Level</b> | unified-edge—To view this statement in the configuration.<br>unified-edge-control—To add this statement to the configuration.                                                                                                                                                                                                                                                                                                                       |
| <b>Related Documentation</b>    | <ul style="list-style-type: none"><li>• <a href="#">Configuring TDF Domain Selection and PCEF Profile Selection on page 88</a></li><li>• <a href="#">Understanding Selection of Properties for an IP-Based TDF Subscriber on page 74</a></li><li>• <a href="#">Understanding Selection of Policy-Control Properties for an IP-based TDF Subscriber on page 76</a></li><li>• <a href="#">IP-Based Subscriber Setup Overview on page 72</a></li></ul> |



## gx-profile

```
Syntax  gx-profile profile-name {
        <attributes> {
            exclude {
                an-gw-address;
                default-eps-bearer-qos;
                packet-filter-information;
                packet-filter-operation;
                rat-type;
            }
            include {
                gx-capability-list;
                rule-suggestion;
            }
        }
        <request-timeout seconds>;
        targets {
            target-name {
                <destination-host hostname>;
                destination-realm realm-name;
                network-element element-name;
                priority priority-value;
            }
        }
    }
```

**Hierarchy Level** [edit unified-edge diameter-profiles]

**Release Information** Statement introduced in Junos OS Release 17.1 on MX Series.

**Description** Configure the Diameter profile used for Gx applications.

**Options** *profile-name*—Name of the Diameter profile.

The remaining statements are explained separately.

**Required Privilege Level** unified-edge—To view this statement in the configuration.  
unified-edge-control—To add this statement to the configuration.

**Related Documentation**

- [Diameter Profiles Overview on page 105](#)

## has-prefix

---

|                                 |                                                                                                                                                                                                                                                                                                                                                                                                                                                     |
|---------------------------------|-----------------------------------------------------------------------------------------------------------------------------------------------------------------------------------------------------------------------------------------------------------------------------------------------------------------------------------------------------------------------------------------------------------------------------------------------------|
| <b>Syntax</b>                   | <pre>has-prefix {<br/>    apply-groups [group-names];<br/>    apply-groups-except [group-names];<br/>    value;<br/>}</pre>                                                                                                                                                                                                                                                                                                                         |
| <b>Hierarchy Level</b>          | [edit unified-edge gateways tdf <i>tdf-name</i> domain-selection term <i>term-name</i> from class],<br>[edit unified-edge gateways tdf <i>tdf-name</i> domain-selection term <i>term-name</i> from 3gpp-imsi],<br>[edit unified-edge gateways tdf <i>tdf-name</i> domain-selection term <i>term-name</i> from attribute<br><i>name</i> format string]                                                                                               |
| <b>Release Information</b>      | Statement introduced in Junos OS Release 17.1 on MX Series.                                                                                                                                                                                                                                                                                                                                                                                         |
| <b>Description</b>              | <p>Specify the prefix that the attribute must have.</p> <p>After this criterion and the other match criteria specified for the TDF domain or PCEF profile selection term are matched, the specified TDF domain or PCEF profile is selected.</p>                                                                                                                                                                                                     |
| <b>Options</b>                  | <p><b>value</b>—Prefix string.</p> <p><b>Range:</b> 1 through 254 alphanumeric characters.</p> <p>The remaining statements are explained separately.</p>                                                                                                                                                                                                                                                                                            |
| <b>Required Privilege Level</b> | <p>unified-edge—To view this statement in the configuration.</p> <p>unified-edge-control—To add this statement to the configuration.</p>                                                                                                                                                                                                                                                                                                            |
| <b>Related Documentation</b>    | <ul style="list-style-type: none"><li>• <a href="#">Configuring TDF Domain Selection and PCEF Profile Selection on page 88</a></li><li>• <a href="#">Understanding Selection of Properties for an IP-Based TDF Subscriber on page 74</a></li><li>• <a href="#">Understanding Selection of Policy-Control Properties for an IP-based TDF Subscriber on page 76</a></li><li>• <a href="#">IP-Based Subscriber Setup Overview on page 72</a></li></ul> |

## has-suffix

|                                 |                                                                                                                                                                                                                                                                                                                                                                                                                                                          |
|---------------------------------|----------------------------------------------------------------------------------------------------------------------------------------------------------------------------------------------------------------------------------------------------------------------------------------------------------------------------------------------------------------------------------------------------------------------------------------------------------|
| <b>Syntax</b>                   | <pre>has-suffix {   apply-groups [group-names];   apply-groups-except [group-names];   value; }</pre>                                                                                                                                                                                                                                                                                                                                                    |
| <b>Hierarchy Level</b>          | <p>[edit unified-edge gateways tdf <i>tdf-name</i> domain-selection term <i>term-name</i> from class],<br/> [edit unified-edge gateways tdf <i>tdf-name</i> domain-selection term <i>term-name</i> from 3gpp-imsi],<br/> [edit unified-edge gateways tdf <i>tdf-name</i> domain-selection term <i>term-name</i> from attribute <i>name</i> format string]</p>                                                                                            |
| <b>Release Information</b>      | Statement introduced in Junos OS Release 17.1 on MX Series.                                                                                                                                                                                                                                                                                                                                                                                              |
| <b>Description</b>              | <p>Specify the suffix that the attribute must have.</p> <p>After this criterion and the other match criteria specified for the TDF domain or PCEF profile selection term are matched, the specified TDF domain or PCEF profile is selected.</p>                                                                                                                                                                                                          |
| <b>Options</b>                  | <p><b>value</b>—Suffix string.</p> <p><b>Range:</b> 1 through 254 alphanumeric characters.</p> <p>The remaining statements are explained separately.</p>                                                                                                                                                                                                                                                                                                 |
| <b>Required Privilege Level</b> | <p>unified-edge—To view this statement in the configuration.</p> <p>unified-edge-control—To add this statement to the configuration.</p>                                                                                                                                                                                                                                                                                                                 |
| <b>Related Documentation</b>    | <ul style="list-style-type: none"> <li>• <a href="#">Configuring TDF Domain Selection and PCEF Profile Selection on page 88</a></li> <li>• <a href="#">Understanding Selection of Properties for an IP-Based TDF Subscriber on page 74</a></li> <li>• <a href="#">Understanding Selection of Policy-Control Properties for an IP-based TDF Subscriber on page 76</a></li> <li>• <a href="#">IP-Based Subscriber Setup Overview on page 72</a></li> </ul> |

## hcm (HTTP Header Enrichment)

```

Syntax  hcm {
        tag-attribute [attr-name];
        tag-rule rule-name {
            term term-name {
                from {
                    destination-address {
                        (any-unicast | any-unicast except);
                        [prefix];
                    }
                    destination-address-range {
                        [high address low address] [except];
                    }
                    destination-port-range {
                        [high port-number low port-number];
                    }
                    destination-ports [value];
                    destination-prefix-list {
                        (prefix-name | prefix-name except);
                    }
                }
            }
            then {
                count;
                tag tag-name {
                    encrypt {
                        hash algorithm;
                        prefix hash-prefix;
                    }
                    tag-attribute tag-attr-name;
                    tag-header header;
                    tag-separator separator;
                }
            }
        }
    }
    tag-rule-set rule-set-name {
        [rule rule-name];
    }
}

```

**Hierarchy Level** [edit services]

**Release Information** Statement introduced in Junos OS Release 17.1 on MX Series.

**Description** Configure the parameters required to support Hypertext Transfer Protocol (HTTP) header enrichment.

Junos OS can support content added to the HTTP headers sent back and forth as part of the client-server exchange for subscribers accessing Web-based services. You configure HTTP header enrichment as a service for a TDF subscriber.

The remaining statements are explained separately.

|                                 |                                                                                                                          |
|---------------------------------|--------------------------------------------------------------------------------------------------------------------------|
| <b>Required Privilege Level</b> | interface—To view this statement in the configuration.<br>interface-control—To add this statement to the configuration.  |
| <b>Related Documentation</b>    | <ul style="list-style-type: none"><li>• <a href="#">Configuring HTTP Header Enrichment Overview on page 27</a></li></ul> |

---

## **hcm-profile (HTTP Header Enrichment)**

---

|                                 |                                                                                                                                                                                                                                                                         |
|---------------------------------|-------------------------------------------------------------------------------------------------------------------------------------------------------------------------------------------------------------------------------------------------------------------------|
| <b>Syntax</b>                   | <code>hcm-profile <i>hcm-profile-name</i>;</code>                                                                                                                                                                                                                       |
| <b>Hierarchy Level</b>          | [edit services service-set]                                                                                                                                                                                                                                             |
| <b>Release Information</b>      | Statement introduced in Junos OS Release 17.1 on MX Series.                                                                                                                                                                                                             |
| <b>Description</b>              | Specify the HTTP header enrichment profile that was configured at the <b>[edit services hcm]</b> hierarchy level. This placeholder profile has no configuration options, but it must be specified to enable HTTP header enrichment functionality on the services plane. |
| <b>Options</b>                  | <i>hcm-profile-name</i> —Name of the HCM profile.                                                                                                                                                                                                                       |
| <b>Required Privilege Level</b> | interface—To view this statement in the configuration.<br>interface-control—To add this statement to the configuration.                                                                                                                                                 |
| <b>Related Documentation</b>    | <ul style="list-style-type: none"><li>• <a href="#">Configuring HTTP Header Enrichment Overview on page 27</a></li><li>• <a href="#">hcm on page 280</a></li></ul>                                                                                                      |

## hcm-profile (PCC Action Profiles)

---

|                            |                                                                                                                           |
|----------------------------|---------------------------------------------------------------------------------------------------------------------------|
| <b>Syntax</b>              | <code>hcm-profile <i>hcm-profile-name</i>;</code>                                                                         |
| <b>Hierarchy Level</b>     | <code>[edit unified-edge pcef pcc-action-profiles <i>profile-name</i>]</code>                                             |
| <b>Release Information</b> | Statement introduced in Junos OS Release 17.1 on MX Series.                                                               |
| <b>Description</b>         | Specify the HCM profile that a PCC action profile should use for determining which HTTP header enrichment rules to apply. |



**NOTE:** This PCC action profile can be used in a PCC rule that only includes `applications` or `application-groups` statements in the `from` statement, and these statements must identify HTTP-based applications.

---

**Options**    `hcm-profile-name`—The name of the HCM profile.



**NOTE:** The HCM profile must have been previously configured at the `[edit services hcm]` hierarchy level.

---

|                                 |                                                                                                                                                           |
|---------------------------------|-----------------------------------------------------------------------------------------------------------------------------------------------------------|
| <b>Required Privilege Level</b> | <code>unified-edge</code> —To view this statement in the configuration.<br><code>unified-edge-control</code> —To add this statement to the configuration. |
|---------------------------------|-----------------------------------------------------------------------------------------------------------------------------------------------------------|

|                              |                                                                                                                                                                                                                                                                                        |
|------------------------------|----------------------------------------------------------------------------------------------------------------------------------------------------------------------------------------------------------------------------------------------------------------------------------------|
| <b>Related Documentation</b> | <ul style="list-style-type: none"><li>• <a href="#">Configuring Policy and Charging Control Action Profiles on page 57</a></li><li>• <a href="#">Understanding Predefined Policy and Charging Control Rules for Subscriber-Aware Traffic Treatment on page 39</a></li><li>• </li></ul> |
|------------------------------|----------------------------------------------------------------------------------------------------------------------------------------------------------------------------------------------------------------------------------------------------------------------------------------|

## host (Diameter Origin)

---

|                                 |                                                                                                                                                |
|---------------------------------|------------------------------------------------------------------------------------------------------------------------------------------------|
| <b>Syntax</b>                   | host <i>hostname</i> ;                                                                                                                         |
| <b>Hierarchy Level</b>          | [edit access diameter origin]                                                                                                                  |
| <b>Release Information</b>      | Statement introduced in Junos OS Release 17.1 on MX Series.                                                                                    |
| <b>Description</b>              | Specify the name of the host that originates the Diameter message.                                                                             |
| <b>Options</b>                  | <i>hostname</i> —Name of the message origin host. Supplied as the value of the Origin-Host AVP for all messages sent by the Diameter instance. |
| <b>Required Privilege Level</b> | access—To view this statement in the configuration.<br>access-control—To add this statement to the configuration.                              |
| <b>Related Documentation</b>    | <ul style="list-style-type: none"> <li>• <a href="#">diameter on page 242</a></li> </ul>                                                       |

## http-log-multiple-transactions (LRF Profile)

---

|                                 |                                                                                                                                                                                                                                                                                                                                                                                                     |
|---------------------------------|-----------------------------------------------------------------------------------------------------------------------------------------------------------------------------------------------------------------------------------------------------------------------------------------------------------------------------------------------------------------------------------------------------|
| <b>Syntax</b>                   | http-log-multiple-transactions;                                                                                                                                                                                                                                                                                                                                                                     |
| <b>Hierarchy Level</b>          | [edit services lrf profile <i>profile-name</i> ]                                                                                                                                                                                                                                                                                                                                                    |
| <b>Release Information</b>      | Statement introduced in Junos OS Release 17.1 on MX Series.                                                                                                                                                                                                                                                                                                                                         |
| <b>Description</b>              | <p>Configure HTTP transaction logging to generate and send HTTP metadata for each transaction of a data session. This option is only relevant if the template specified in an LRF rule includes <b>http</b> in the <b>template-type</b>.</p> <p>By default, HTTP transaction logging is disabled, and the HTTP transaction records for a TCP session are sent together as one group of records.</p> |
| <b>Required Privilege Level</b> | interface—To view this statement in the configuration.<br>interface-control—To add this statement to the configuration.                                                                                                                                                                                                                                                                             |
| <b>Related Documentation</b>    | <ul style="list-style-type: none"> <li>• <a href="#">Configuring an LRF Profile for Subscribers on page 129</a></li> <li>• <a href="#">Configuring Logging and Reporting for Subscribers on page 129</a></li> </ul>                                                                                                                                                                                 |

## icmp-mapping (Application Identification)

---

**Syntax**    `icmp-mapping {  
              code icmp-code;  
              order order;  
              order-priority (high | low);  
              type icmp-type;  
          }`

**Hierarchy Level**    [edit services application-identification application *application-name*]

**Release Information**    Statement introduced in Junos OS Release 17.1 on MX Series.

**Description**    Match Internet Control Message Protocol (ICMP) messages identified by unique code and type. This classification is intended to identify and differentiate various types of ICMP messages.

The remaining statements are explained separately.

**Required Privilege Level**    view-level—To view this statement in the configuration.  
                                  control-level—To add this statement to the configuration.

**Related Documentation**

- [Application Identification Overview on page 19](#)
- [Configuring Custom Application Signatures on page 21](#)



## id-components

|                            |                                                                                                                                                                                                                                                                                                                                                                                                                                                                                                                                                                                                                                                                                                                                                                                                                                                                                                                                                                                                                                                                                                                                                                                                                                                                                                                                                                                                      |
|----------------------------|------------------------------------------------------------------------------------------------------------------------------------------------------------------------------------------------------------------------------------------------------------------------------------------------------------------------------------------------------------------------------------------------------------------------------------------------------------------------------------------------------------------------------------------------------------------------------------------------------------------------------------------------------------------------------------------------------------------------------------------------------------------------------------------------------------------------------------------------------------------------------------------------------------------------------------------------------------------------------------------------------------------------------------------------------------------------------------------------------------------------------------------------------------------------------------------------------------------------------------------------------------------------------------------------------------------------------------------------------------------------------------------------------|
| <b>Syntax</b>              | <pre>id-components {   use-class;   use-imsi;   use-msisdn;   use-nai;   use-nas-port;   use-nas-port-id;   use-realm;   use-username; }</pre>                                                                                                                                                                                                                                                                                                                                                                                                                                                                                                                                                                                                                                                                                                                                                                                                                                                                                                                                                                                                                                                                                                                                                                                                                                                       |
| <b>Hierarchy Level</b>     | [edit unified-edge gateways tdf <i>gateway-name</i> domains <i>domain-name</i> ip-subscriber subscription-id subscription-id-options <i>entry-name</i> ]                                                                                                                                                                                                                                                                                                                                                                                                                                                                                                                                                                                                                                                                                                                                                                                                                                                                                                                                                                                                                                                                                                                                                                                                                                             |
| <b>Release Information</b> | Statement introduced in Junos OS Release 17.1 on MX Series.                                                                                                                                                                                                                                                                                                                                                                                                                                                                                                                                                                                                                                                                                                                                                                                                                                                                                                                                                                                                                                                                                                                                                                                                                                                                                                                                          |
| <b>Description</b>         | Specify a method for constructing the Subscription-Id for the Diameter credit control request (CCR) message that is sent from the TDF to the PCRF for IP-based subscribers belonging to the TDF domain. You may specify more than one option, and the order of preference matches the order in which the options appear.                                                                                                                                                                                                                                                                                                                                                                                                                                                                                                                                                                                                                                                                                                                                                                                                                                                                                                                                                                                                                                                                             |
| <b>Options</b>             | <p><b>use-class</b>—Subscription-Id-Type is configurable and the Subscription-Id-Data is the entire Class attribute value by default. You can configure a regular expression to parse the Class attribute contents, specify characters to insert between the resulting regular expression groups, and specify the subscription ID type with the <b>use-class</b> options under the [edit unified-edge gateways tdf <i>gateway-name</i> domains <i>domain-name</i> subscription-id] hierarchy.</p> <p><b>use-imsi</b>—Subscription-Id-Type is END_USER_IMSI and the Subscription-Id-Data is the 3GPP-IMSI.</p> <p><b>use-msisdn</b>—Subscription-Id-Type is END_USER_E164 and the Subscription-Id-Data is the Calling-Station-Id.</p> <p><b>use-nai</b>—Subscription-Id-Type is END_USER_NAI and the Subscription-Id-Data is the entire User-Name.</p> <p><b>use-nas-port</b>—Subscription-Id-Type is END_USER_PRIVATE and the Subscription-Id-Data is the NAS-Port.</p> <p><b>use-nas-port-id</b>—Subscription-Id-Type is END_USER_PRIVATE and the Subscription-Id-Data is the NAS-Port-Id.</p> <p><b>use-realm</b>—Subscription-Id-Type is END_USER_PRIVATE and the Subscription-Id-Data is the realm portion of User-Name in NAI format.</p> <p><b>use-username</b>—Subscription-Id-Type is END_USER_PRIVATE and the Subscription-Id-Data is the user name portion of User-Name in NAI format.</p> |

|                                 |                                                                                                                                                                                                                                                               |
|---------------------------------|---------------------------------------------------------------------------------------------------------------------------------------------------------------------------------------------------------------------------------------------------------------|
| <b>Required Privilege Level</b> | unified-edge—To view this statement in the configuration.<br>unified-edge-control—To add this statement to the configuration.                                                                                                                                 |
| <b>Related Documentation</b>    | <ul style="list-style-type: none"><li>• <a href="#">Configuring a TDF Domain for a Set of Subscribers on page 83</a></li><li>• <a href="#">Understanding the Definition of a Set of IP-Based Subscriber Properties with a TDF Domain on page 73</a></li></ul> |

---

## idle-timeout

---

|                                 |                                                                                                                                                                                                                                                                                                                                                                                                                |
|---------------------------------|----------------------------------------------------------------------------------------------------------------------------------------------------------------------------------------------------------------------------------------------------------------------------------------------------------------------------------------------------------------------------------------------------------------|
| <b>Syntax</b>                   | <code>idle-timeout <i>idle-timeout</i>;</code>                                                                                                                                                                                                                                                                                                                                                                 |
| <b>Hierarchy Level</b>          | <code>[edit unified-edge gateways tdf <i>tdf-name</i> domains <i>domain-name</i>]</code>                                                                                                                                                                                                                                                                                                                       |
| <b>Release Information</b>      | Statement introduced in Junos OS Release 17.1 on MX Series.                                                                                                                                                                                                                                                                                                                                                    |
| <b>Description</b>              | Configure the idle timeout for the TDF subscriber session. The idle timeout is the duration that the subscriber session waits to receive a data packet before timing out. After the idle timeout expires, the TDF takes down the session. Setting the idle timeout ensures that if no data is being sent for the duration specified, then the session can be taken down, and the TDF's resources can be freed. |
| <b>Options</b>                  | <i>idle-timeout</i> —Number of minutes after which the TDF subscriber session times out.<br><b>Range:</b> 0 through 300.                                                                                                                                                                                                                                                                                       |
| <b>Required Privilege Level</b> | unified-edge—To view this statement in the configuration.<br>unified-edge-control—To add this statement to the configuration.                                                                                                                                                                                                                                                                                  |
| <b>Related Documentation</b>    | <ul style="list-style-type: none"><li>• <a href="#">Configuring a TDF Domain for a Set of Subscribers on page 83</a></li><li>• <a href="#">Understanding the Definition of a Set of IP-Based Subscriber Properties with a TDF Domain on page 73</a></li><li>• <a href="#">IP-Based Subscriber Setup Overview on page 72</a></li></ul>                                                                          |

## ifl-subscriber

|                                 |                                                                                                                                                                                                                                                                                                                                                                                               |
|---------------------------------|-----------------------------------------------------------------------------------------------------------------------------------------------------------------------------------------------------------------------------------------------------------------------------------------------------------------------------------------------------------------------------------------------|
| <b>Syntax</b>                   | <pre>ifl-subscriber [<i>subscriber-name</i>] {     <a href="#">access-interfaces</a> [<i>interface-name</i>];     apply-groups [<i>group-names</i>];     apply-groups-except [<i>group-names</i>]; }</pre>                                                                                                                                                                                    |
| <b>Hierarchy Level</b>          | [edit unified-edge gateways tdf <i>gateway-name</i> domains <i>domain-name</i> ]                                                                                                                                                                                                                                                                                                              |
| <b>Release Information</b>      | Statement introduced in Junos OS Release 17.1 on MX Series.                                                                                                                                                                                                                                                                                                                                   |
| <b>Description</b>              | <p>Specify the name of the IFL-based subscriber for traffic that is carried on a particular interface or interfaces. You can configure up to 32 IFL-based subscribers in a TDF domain.</p> <p>To configure a subscriber name, you must have set the <b>subscriber-type</b> to <b>ifl</b> at the [edit unified-edge gateway tdf <i>gateway-name</i> domains <i>domain-name</i>] hierarchy.</p> |
| <b>Options</b>                  | <p><b><i>subscriber-name</i></b>—Name of the subscriber. You can configure up to 32 IFL-based subscribers in a TDF domain.</p> <p><b>Range:</b> Up to 63 bytes.</p> <p>The remaining statements are described separately.</p>                                                                                                                                                                 |
| <b>Required Privilege Level</b> | <p>unified-edge—To view this statement in the configuration.</p> <p>unified-edge-control—To add this statement to the configuration.</p>                                                                                                                                                                                                                                                      |
| <b>Related Documentation</b>    | <ul style="list-style-type: none"> <li>• <a href="#">Configuring IFL-Based TDF Subscribers and Properties with a TDF Domain on page 96</a></li> <li>• <a href="#">Understanding the Definition of a Set of IFL-Based Subscriber Properties with a TDF Domain on page 79</a></li> </ul>                                                                                                        |

## immediate-accounting-response

---

|                                 |                                                                                                                                                                                                                                                                                                                                       |
|---------------------------------|---------------------------------------------------------------------------------------------------------------------------------------------------------------------------------------------------------------------------------------------------------------------------------------------------------------------------------------|
| <b>Syntax</b>                   | immediate-accounting-response (enabled   disabled);                                                                                                                                                                                                                                                                                   |
| <b>Hierarchy Level</b>          | [edit unified-edge gateways tdf <i>tdf-name</i> domains <i>domain-name</i> ]                                                                                                                                                                                                                                                          |
| <b>Release Information</b>      | Statement introduced in Junos OS Release 17.1 on MX Series.                                                                                                                                                                                                                                                                           |
| <b>Description</b>              | Enable or disable the sending of an immediate RADIUS response message to the accounting start message received from the public data network (PDN) gateway or broadband network gateway.                                                                                                                                               |
| <b>Default</b>                  | If you do not specify an option, <b>disabled</b> is the default.                                                                                                                                                                                                                                                                      |
| <b>Options</b>                  | <b>enabled</b> —Enable immediate response.<br><br><b>disabled</b> —Disable immediate response. The response is sent after TDF subscriber creation is complete.                                                                                                                                                                        |
| <b>Required Privilege Level</b> | unified-edge—To view this statement in the configuration.<br>unified-edge-control—To add this statement to the configuration.                                                                                                                                                                                                         |
| <b>Related Documentation</b>    | <ul style="list-style-type: none"><li>• <a href="#">Configuring a TDF Domain for a Set of Subscribers on page 83</a></li><li>• <a href="#">Understanding the Definition of a Set of IP-Based Subscriber Properties with a TDF Domain on page 73</a></li><li>• <a href="#">IP-Based Subscriber Setup Overview on page 72</a></li></ul> |

## include (Diameter Gx Profiles)

|                                 |                                                                                                                                                                                              |
|---------------------------------|----------------------------------------------------------------------------------------------------------------------------------------------------------------------------------------------|
| <b>Syntax</b>                   | include {<br>gx-capability-list;<br>rule-suggestion;<br>}                                                                                                                                    |
| <b>Hierarchy Level</b>          | [edit unified-edge diameter-profiles gx-profile <i>profile-name</i> attributes]                                                                                                              |
| <b>Release Information</b>      | Statement introduced in Junos OS Release 17.1 on MX Series.                                                                                                                                  |
| <b>Description</b>              | Configure the attribute-value pairs (AVPs) to be included in the credit control request (CCR) messages between the MX Series router and the policy and charging enforcement function (PCEF). |
| <b>Options</b>                  | <p><b>gx-capability-list</b>—Include the Gx-Capability list AVP.</p> <p><b>rule-suggestion</b>—Include the Rule-suggestion AVP.</p>                                                          |
| <b>Required Privilege Level</b> | <p>unified-edge—To view this statement in the configuration.</p> <p>unified-edge-control—To add this statement to the configuration.</p>                                                     |
| <b>Related Documentation</b>    | <ul style="list-style-type: none"> <li>• <a href="#">gx-profile on page 277</a></li> </ul>                                                                                                   |

## incoming-queue

|                                 |                                                                                                                              |
|---------------------------------|------------------------------------------------------------------------------------------------------------------------------|
| <b>Syntax</b>                   | incoming-queue {<br>size <i>size</i> ;<br>}                                                                                  |
| <b>Hierarchy Level</b>          | [edit access diameter peer <i>peer-name</i> ]                                                                                |
| <b>Release Information</b>      | Statement introduced in Junos OS Release 17.1 on MX Series.                                                                  |
| <b>Description</b>              | Configure the incoming queue properties of this peer.                                                                        |
| <b>Options</b>                  | <p><b>size <i>size</i></b>—Size of the queue. The default is 6000.</p> <p><b>Range:</b> 1 through 65,535 packets</p>         |
| <b>Required Privilege Level</b> | <p>access—To view this statement in the configuration.</p> <p>access-control—To add this statement to the configuration.</p> |
| <b>Related Documentation</b>    | <ul style="list-style-type: none"> <li>• <a href="#">diameter on page 242</a></li> </ul>                                     |

## inet (TDF Subscriber Address)

---

|                                 |                                                                                                                                                                                                                                                                                                                                       |
|---------------------------------|---------------------------------------------------------------------------------------------------------------------------------------------------------------------------------------------------------------------------------------------------------------------------------------------------------------------------------------|
| <b>Syntax</b>                   | <pre>inet {<br/>    apply-groups [group-names];<br/>    apply-groups-except [group-names];<br/>    pool pool-name;<br/>}</pre>                                                                                                                                                                                                        |
| <b>Hierarchy Level</b>          | [edit unified-edge gateways tdf <i>tdf-name</i> domains <i>domain-name</i> subscriber-address]                                                                                                                                                                                                                                        |
| <b>Release Information</b>      | Statement introduced in Junos OS Release 17.1 on MX Series.                                                                                                                                                                                                                                                                           |
| <b>Description</b>              | <p>Specify IP version 4 (IPv4) for the address pool that contains the source IP addresses for packets that undergo TDF processing.</p> <p>The remaining statements are explained separately.</p>                                                                                                                                      |
| <b>Required Privilege Level</b> | <p>unified-edge—To view this statement in the configuration.</p> <p>unified-edge-control—To add this statement to the configuration.</p>                                                                                                                                                                                              |
| <b>Related Documentation</b>    | <ul style="list-style-type: none"><li>• <a href="#">Configuring a TDF Domain for a Set of Subscribers on page 83</a></li><li>• <a href="#">Understanding the Definition of a Set of IP-Based Subscriber Properties with a TDF Domain on page 73</a></li><li>• <a href="#">IP-Based Subscriber Setup Overview on page 72</a></li></ul> |

## inet (TDF Subscriber Exclude Prefix)

---

|                                 |                                                                                                                                                                                                                                                                                                                                       |
|---------------------------------|---------------------------------------------------------------------------------------------------------------------------------------------------------------------------------------------------------------------------------------------------------------------------------------------------------------------------------------|
| <b>Syntax</b>                   | <pre>inet {<br/>    network address mask;<br/>}</pre>                                                                                                                                                                                                                                                                                 |
| <b>Hierarchy Level</b>          | [edit unified-edge gateways tdf <i>tdf-name</i> domains <i>domain-name</i> subscriber-exclude-prefix family]                                                                                                                                                                                                                          |
| <b>Release Information</b>      | Statement introduced in Junos OS Release 17.1 on MX Series.                                                                                                                                                                                                                                                                           |
| <b>Description</b>              | <p>Specify IP version 4 (IPv4) for the network prefix of source IP addresses for packets that do not undergo TDF processing.</p> <p>The remaining statement is explained separately.</p>                                                                                                                                              |
| <b>Required Privilege Level</b> | <p>unified-edge—To view this statement in the configuration.</p> <p>unified-edge-control—To add this statement to the configuration.</p>                                                                                                                                                                                              |
| <b>Related Documentation</b>    | <ul style="list-style-type: none"><li>• <a href="#">Configuring a TDF Domain for a Set of Subscribers on page 83</a></li><li>• <a href="#">Understanding the Definition of a Set of IP-Based Subscriber Properties with a TDF Domain on page 73</a></li><li>• <a href="#">IP-Based Subscriber Setup Overview on page 72</a></li></ul> |

## inet6 (TDF Subscriber Address)

|                                 |                                                                                                                                                                                                                                                                                                                                           |
|---------------------------------|-------------------------------------------------------------------------------------------------------------------------------------------------------------------------------------------------------------------------------------------------------------------------------------------------------------------------------------------|
| <b>Syntax</b>                   | <pre>inet6 {     apply-groups [group-names];     apply-groups-except [group-names];     pool pool-name; }</pre>                                                                                                                                                                                                                           |
| <b>Hierarchy Level</b>          | [edit unified-edge gateways tdf <i>tdf-name</i> domains <i>domain-name</i> subscriber-address]                                                                                                                                                                                                                                            |
| <b>Release Information</b>      | Statement introduced in Junos OS Release 17.1 on MX Series.                                                                                                                                                                                                                                                                               |
| <b>Description</b>              | <p>Specify IP version 6 (IPv6) for the address pool that contains the source IP addresses for packets that undergo TDF processing.</p> <p>The remaining statements are explained separately.</p>                                                                                                                                          |
| <b>Required Privilege Level</b> | <p>unified-edge—To view this statement in the configuration.</p> <p>unified-edge-control—To add this statement to the configuration.</p>                                                                                                                                                                                                  |
| <b>Related Documentation</b>    | <ul style="list-style-type: none"> <li>• <a href="#">Configuring a TDF Domain for a Set of Subscribers on page 83</a></li> <li>• <a href="#">Understanding the Definition of a Set of IP-Based Subscriber Properties with a TDF Domain on page 73</a></li> <li>• <a href="#">IP-Based Subscriber Setup Overview on page 72</a></li> </ul> |

## inet6 (TDF Subscriber Exclude Prefix)

|                                 |                                                                                                                                                                                                                                                                                                                                           |
|---------------------------------|-------------------------------------------------------------------------------------------------------------------------------------------------------------------------------------------------------------------------------------------------------------------------------------------------------------------------------------------|
| <b>Syntax</b>                   | <pre>inet6 {     network address mask; }</pre>                                                                                                                                                                                                                                                                                            |
| <b>Hierarchy Level</b>          | [edit unified-edge gateways tdf <i>tdf-name</i> domains <i>domain-name</i> subscriber-exclude-prefix family]                                                                                                                                                                                                                              |
| <b>Release Information</b>      | Statement introduced in Junos OS Release 17.1 on MX Series.                                                                                                                                                                                                                                                                               |
| <b>Description</b>              | <p>Specify IP version 6 (IPv6) for the network prefix of source IP addresses of packets that do not undergo TDF processing.</p> <p>The remaining statements is explained separately.</p>                                                                                                                                                  |
| <b>Required Privilege Level</b> | <p>unified-edge—To view this statement in the configuration.</p> <p>unified-edge-control—To add this statement to the configuration.</p>                                                                                                                                                                                                  |
| <b>Related Documentation</b>    | <ul style="list-style-type: none"> <li>• <a href="#">Configuring a TDF Domain for a Set of Subscribers on page 83</a></li> <li>• <a href="#">Understanding the Definition of a Set of IP-Based Subscriber Properties with a TDF Domain on page 73</a></li> <li>• <a href="#">IP-Based Subscriber Setup Overview on page 72</a></li> </ul> |

## integer

---

|                                 |                                                                                                                                                                                                                                                                                                                                                                                                                                                     |
|---------------------------------|-----------------------------------------------------------------------------------------------------------------------------------------------------------------------------------------------------------------------------------------------------------------------------------------------------------------------------------------------------------------------------------------------------------------------------------------------------|
| <b>Syntax</b>                   | <pre>integer {<br/>    apply-groups [group-names];<br/>    apply-groups-except [group-names];<br/>    equals;<br/>    greater-than;<br/>    less-than;<br/>}</pre>                                                                                                                                                                                                                                                                                  |
| <b>Hierarchy Level</b>          | [edit unified-edge gateways tdf <i>tdf-name</i> domain-selection term <i>term-name</i> from attribute <i>name</i> format]                                                                                                                                                                                                                                                                                                                           |
| <b>Release Information</b>      | Statement introduced in Junos OS Release 17.1 on MX Series.                                                                                                                                                                                                                                                                                                                                                                                         |
| <b>Description</b>              | <p>Specify the custom AVP attribute's format as an integer and the value to match for the incoming RADIUS request from the subscriber.</p> <p>After this criterion and the other match criteria specified for the TDF domain or PCEF profile selection term are matched, the specified TDF domain or PCEF profile is selected.</p> <p>The remaining statements are explained separately.</p>                                                        |
| <b>Required Privilege Level</b> | <p>unified-edge—To view this statement in the configuration.</p> <p>unified-edge-control—To add this statement to the configuration.</p>                                                                                                                                                                                                                                                                                                            |
| <b>Related Documentation</b>    | <ul style="list-style-type: none"><li>• <a href="#">Configuring TDF Domain Selection and PCEF Profile Selection on page 88</a></li><li>• <a href="#">Understanding Selection of Properties for an IP-Based TDF Subscriber on page 74</a></li><li>• <a href="#">Understanding Selection of Policy-Control Properties for an IP-based TDF Subscriber on page 76</a></li><li>• <a href="#">IP-Based Subscriber Setup Overview on page 72</a></li></ul> |



## interface (Services PIC)

|                                 |                                                                                                                                                                                                                                                                                                                                                                                                                                                                                                                                                                                                                                                                                                                                                                                                                                                                                                                                                                                                                                                                                                                                                                                                                                                                                                                                                                                                                                                                                           |
|---------------------------------|-------------------------------------------------------------------------------------------------------------------------------------------------------------------------------------------------------------------------------------------------------------------------------------------------------------------------------------------------------------------------------------------------------------------------------------------------------------------------------------------------------------------------------------------------------------------------------------------------------------------------------------------------------------------------------------------------------------------------------------------------------------------------------------------------------------------------------------------------------------------------------------------------------------------------------------------------------------------------------------------------------------------------------------------------------------------------------------------------------------------------------------------------------------------------------------------------------------------------------------------------------------------------------------------------------------------------------------------------------------------------------------------------------------------------------------------------------------------------------------------|
| <b>Syntax</b>                   | [interface <i>interface-name</i> ];                                                                                                                                                                                                                                                                                                                                                                                                                                                                                                                                                                                                                                                                                                                                                                                                                                                                                                                                                                                                                                                                                                                                                                                                                                                                                                                                                                                                                                                       |
| <b>Hierarchy Level</b>          | [edit unified-edge gateways tdf <i>gateway-name</i> system service-pics]                                                                                                                                                                                                                                                                                                                                                                                                                                                                                                                                                                                                                                                                                                                                                                                                                                                                                                                                                                                                                                                                                                                                                                                                                                                                                                                                                                                                                  |
| <b>Release Information</b>      | Statement introduced in Junos OS Release 17.1 on MX Series.                                                                                                                                                                                                                                                                                                                                                                                                                                                                                                                                                                                                                                                                                                                                                                                                                                                                                                                                                                                                                                                                                                                                                                                                                                                                                                                                                                                                                               |
| <b>Description</b>              | <p>Specify one or more of the MS-MPC service interfaces that represent the service PICs used for anchoring subscriber-aware services in the MX Series router. The following conditions are applicable to the services PIC interfaces configured here:</p> <ul style="list-style-type: none"> <li>• If an aggregated multiservices interface (ams) is specified in this statement, the ams must already be defined at the <b>[edit interfaces]</b> hierarchy level.</li> <li>• The PIC must have the <b>jservices-hcm</b>, <b>jservices-mss</b>, <b>jservices-jdpi</b>, <b>jservices-pcef</b>, and <b>jservices-crypto-base</b> packages configured at the <b>[edit chassis fpc slot-number pic pic-number adaptive-services service-package extension-provider]</b> hierarchy level.</li> <li>• The appropriate services group configuration must be applied to the PIC: <ul style="list-style-type: none"> <li>• For each service PIC that requires application identification but not HTTP header enrichment, apply the <b>tdf-services-xlp-dpi</b> group.</li> <li>• For each service PIC that requires both application identification and HTTP header enrichment, configure the <b>tdf-services-xlp-dpi-with-hcm</b> group.</li> </ul> </li> <li>• If an MS-MPC service interface is a member of an AMS, then that member interface cannot be specified here. For example, if mams-2/0/0 is a member interface of ams0, then ms-2/0/0/ cannot be directly specified here.</li> </ul> |
|                                 | <p> <b>NOTE:</b> If an AMS (for example ams0) is used for the services PIC, then load balancing is performed to distribute subscriber-aware services among the member interfaces. Otherwise, load balancing is not performed.</p>                                                                                                                                                                                                                                                                                                                                                                                                                                                                                                                                                                                                                                                                                                                                                                                                                                                                                                                                                                                                                                                                                                                                                                      |
| <b>Options</b>                  | <p><b>interface-name</b>—Name of the interface representing the services PIC.</p> <p><b>Syntax:</b> The interface must be a valid multiservices interface (<i>amsn</i> or <i>ms-a/b/0</i>, where <i>n</i> is the ams number, <i>a</i> is the Flexible PIC Concentrator [FPC] slot number, and <i>b</i> is the PIC slot number); for example, ams0 or ms-1/0/0.</p>                                                                                                                                                                                                                                                                                                                                                                                                                                                                                                                                                                                                                                                                                                                                                                                                                                                                                                                                                                                                                                                                                                                        |
| <b>Required Privilege Level</b> | <p>unified-edge—To view this statement in the configuration.</p> <p>unified-edge-control—To add this statement to the configuration.</p>                                                                                                                                                                                                                                                                                                                                                                                                                                                                                                                                                                                                                                                                                                                                                                                                                                                                                                                                                                                                                                                                                                                                                                                                                                                                                                                                                  |
| <b>Related Documentation</b>    | <ul style="list-style-type: none"> <li>• <a href="#">Configuring Service PICs on page 15</a></li> <li>• <a href="#">TDF Gateway Service PICs and Session PICs for Subscriber-Aware Traffic Treatment on page 9</a></li> </ul>                                                                                                                                                                                                                                                                                                                                                                                                                                                                                                                                                                                                                                                                                                                                                                                                                                                                                                                                                                                                                                                                                                                                                                                                                                                             |

## interface (Session PICs)

---

|                                 |                                                                                                                                                                                                                                                                                                                                                                                                                                                                                                                                                                                                                                                                                                                                                                                                                                                                                                                                                                                            |
|---------------------------------|--------------------------------------------------------------------------------------------------------------------------------------------------------------------------------------------------------------------------------------------------------------------------------------------------------------------------------------------------------------------------------------------------------------------------------------------------------------------------------------------------------------------------------------------------------------------------------------------------------------------------------------------------------------------------------------------------------------------------------------------------------------------------------------------------------------------------------------------------------------------------------------------------------------------------------------------------------------------------------------------|
| <b>Syntax</b>                   | <code>[interface <i>interface-name</i>];</code>                                                                                                                                                                                                                                                                                                                                                                                                                                                                                                                                                                                                                                                                                                                                                                                                                                                                                                                                            |
| <b>Hierarchy Level</b>          | <code>[edit unified-edge gateways tdf <i>gateway-name</i> system session-pics]</code>                                                                                                                                                                                                                                                                                                                                                                                                                                                                                                                                                                                                                                                                                                                                                                                                                                                                                                      |
| <b>Release Information</b>      | Statement introduced in Junos OS Release 17.1 on MX Series.                                                                                                                                                                                                                                                                                                                                                                                                                                                                                                                                                                                                                                                                                                                                                                                                                                                                                                                                |
| <b>Description</b>              | <p>Specify one or more of the MS-MPC service interfaces that represent the session PICs used for the control plane in the TDF gateway. The following conditions are applicable to the session PIC interfaces configured here:</p> <ul style="list-style-type: none"><li>• If an aggregated multiservices interface (ams) is specified in this statement, the ams must already be defined at the <b>[edit interfaces]</b> hierarchy level.</li><li>• The <b>tdf-session-xlp</b> group configuration must be applied to the PIC.</li><li>• The session PIC must have the <b>jservices-mobile</b> package configured at the <b>[edit chassis fpc slot-number pic pic-number adaptive-services service-package extension-provider]</b> hierarchy level.</li><li>• If a session PIC interface is a member of an AMS, then that member interface cannot be specified here. For example, if mams-2/0/0 is a member interface of ams0, then ms-2/0/0/ cannot be directly specified here.</li></ul> |
| <b>Options</b>                  | <p><b><i>interface-name</i></b>—Name of the interface representing the services PIC.</p> <p><b>Syntax:</b> The interface must be a valid multiservices interface (<i>amsn</i> or <i>ms-a/b/0</i>, where <i>n</i> is the ams number, <i>a</i> is the Flexible PIC Concentrator [FPC] slot number, and <i>b</i> is the PIC slot number); for example, ams0 or ms-1/0/0.</p>                                                                                                                                                                                                                                                                                                                                                                                                                                                                                                                                                                                                                  |
| <b>Required Privilege Level</b> | <p>unified-edge—To view this statement in the configuration.</p> <p>unified-edge-control—To add this statement to the configuration.</p>                                                                                                                                                                                                                                                                                                                                                                                                                                                                                                                                                                                                                                                                                                                                                                                                                                                   |
| <b>Related Documentation</b>    | <ul style="list-style-type: none"><li>• <a href="#">Configuring Session PICs on page 16</a></li><li>• <a href="#">TDF Gateway Service PICs and Session PICs for Subscriber-Aware Traffic Treatment on page 9</a></li></ul>                                                                                                                                                                                                                                                                                                                                                                                                                                                                                                                                                                                                                                                                                                                                                                 |

## interface-service

|                                 |                                                                                                                                                                                                                         |
|---------------------------------|-------------------------------------------------------------------------------------------------------------------------------------------------------------------------------------------------------------------------|
| <b>Syntax</b>                   | <pre> interface-service {   load-balancing-options {     hash-keys {       egress-key (destination-ip   source-ip);       ingress-key (destination-ip   source-ip);     }   }   service-interface <i>name</i>; } </pre> |
| <b>Hierarchy Level</b>          | [edit services service-set <i>service-set-name</i> ]                                                                                                                                                                    |
| <b>Release Information</b>      | Statement introduced before Junos OS Release 7.4.                                                                                                                                                                       |
| <b>Description</b>              | Specify the device name for the interface service Physical Interface Card (PIC).                                                                                                                                        |
| <b>Options</b>                  | <b>service-interface <i>name</i></b> —Name of the service device associated with the interface-wide service set.                                                                                                        |
| <b>Required Privilege Level</b> | interface—To view this statement in the configuration.<br>interface-control—To add this statement to the configuration.                                                                                                 |
| <b>Related Documentation</b>    | <ul style="list-style-type: none"> <li><i>Configuring Service Sets to be Applied to Services Interfaces</i></li> </ul>                                                                                                  |

## ip-protocol-mapping (Application Identification)

---

|                                 |                                                                                                                                                                                                                                                                                                                                        |
|---------------------------------|----------------------------------------------------------------------------------------------------------------------------------------------------------------------------------------------------------------------------------------------------------------------------------------------------------------------------------------|
| <b>Syntax</b>                   | <pre>ip-protocol-mapping {<br/>    order order;<br/>    order-priority (high   low);<br/>    protocol (http   ssl   tcp   udp)<br/>}</pre>                                                                                                                                                                                             |
| <b>Hierarchy Level</b>          | [edit services application-identification application <i>application-name</i> ]                                                                                                                                                                                                                                                        |
| <b>Release Information</b>      | Statement introduced in Junos OS Release 17.1 on MX Series.                                                                                                                                                                                                                                                                            |
| <b>Description</b>              | For IP traffic, identify an application by matching the IP protocol. This parameter is used to identify an application based on IP and is intended only for IP traffic.                                                                                                                                                                |
| <b>Options</b>                  | <p><i>protocol-number</i>—Industry-standard numeric protocol value.</p> <p><b>Range:</b> 0 through 254</p> <p>You can find a complete list of industry standard protocol numbers at <a href="#">the IANA website</a>.</p> <p>The remaining statements are explained separately.</p>                                                    |
| <b>Required Privilege Level</b> | <p>view-level—To view this statement in the configuration.</p> <p>control-level—To add this statement to the configuration.</p>                                                                                                                                                                                                        |
| <b>Related Documentation</b>    | <ul style="list-style-type: none"><li>• <a href="#">Application Identification Overview on page 19</a></li><li>• <a href="#">Configuring Custom Application Signatures on page 21</a></li><li>• <a href="#">Application Identification Overview on page 19</a><a href="#">Application Identification Overview on page 19</a></li></ul> |

## ip-subscriber

```
Syntax  ip-subscriber {
    access-interfaces interface-name [interface-name];
    apply-groups [group-names];
    apply-groups-except [group-names];
    default-local-policy {
        flow-action (drop | forward);
        maximum-bit-rate {
            uplink mbr-uplink-value ;
            downlink mbr-downlink-value;
        }
        burst-size {
            uplink uplink-burst-size;
            downlink downlink-burst-size;
        }
    }
    idle-timeout idle-timeout;
    immediate-accounting-response (enabled | disabled);
    maximum-sessions-allowed number;
    subscriber-address {
        apply-groups [group-names];
        apply-groups-except [group-names];
        inet {
            apply-groups [group-names];
            apply-groups-except [group-names];
            pool pool-name;
        }
        inet6 {
            apply-groups [group-names];
            apply-groups-except [group-names];
            pool pool-name;
        }
    }
    subscription-id {
        apply-groups [group-names];
        apply-groups-except [group-names];
        constant ;
        subscription-id-options {
            entry-name {
                id-components {
                    use-imsi;
                    use-msisdn;
                    use-nai;
                    use-username;
                    use-realm;
                    use-nas-port;
                    use-nas-port-id;
                }
            }
        }
    }
}
```

|                                 |                                                                                                                                                                                                                                                                                                                                       |
|---------------------------------|---------------------------------------------------------------------------------------------------------------------------------------------------------------------------------------------------------------------------------------------------------------------------------------------------------------------------------------|
| <b>Hierarchy Level</b>          | [edit unified-edge gateways tdf <i>gateway-name</i> domains <i>domain-name</i> ]                                                                                                                                                                                                                                                      |
| <b>Release Information</b>      | Statement introduced in Junos OS Release 17.1 on MX Series.                                                                                                                                                                                                                                                                           |
| <b>Description</b>              | Configure TDF domain features that are unique to IP-based subscribers.<br><br>The remaining statements are described separately.                                                                                                                                                                                                      |
| <b>Required Privilege Level</b> | unified-edge—To view this statement in the configuration.<br>unified-edge-control—To add this statement to the configuration.                                                                                                                                                                                                         |
| <b>Related Documentation</b>    | <ul style="list-style-type: none"><li>• <a href="#">Configuring a TDF Domain for a Set of Subscribers on page 83</a></li><li>• <a href="#">Understanding the Definition of a Set of IP-Based Subscriber Properties with a TDF Domain on page 73</a></li><li>• <a href="#">IP-Based Subscriber Setup Overview on page 72</a></li></ul> |

---

## ipv4-address (Steering Path)

---

|                                 |                                                                                                                                                                                                                                                                             |
|---------------------------------|-----------------------------------------------------------------------------------------------------------------------------------------------------------------------------------------------------------------------------------------------------------------------------|
| <b>Syntax</b>                   | ipv4-address <i>ipv4-address</i> ;                                                                                                                                                                                                                                          |
| <b>Hierarchy Level</b>          | [edit unified-edge pcef pcc-action-profiles <i>profile-name</i> steering path]                                                                                                                                                                                              |
| <b>Release Information</b>      | Statement introduced in Junos OS Release 17.1 on MX Series.                                                                                                                                                                                                                 |
| <b>Description</b>              | Specify the IPv4 address of a third-party server to which the PCC action profile steers HTTP traffic for applying services. If you configure this, the PCC action profile can only be used in PCC rules that match only HTTP-based applications and all flows.              |
| <b>Options</b>                  | ipv4-address <i>ipv4-address</i> —Use the specified IPv4 address of the server.                                                                                                                                                                                             |
| <b>Required Privilege Level</b> | unified-edge—To view this statement in the configuration.<br>unified-edge-control—To add this statement to the configuration.                                                                                                                                               |
| <b>Related Documentation</b>    | <ul style="list-style-type: none"><li>• <a href="#">Configuring Policy and Charging Control Action Profiles on page 57</a></li><li>• <a href="#">Understanding Predefined Policy and Charging Control Rules for Subscriber-Aware Traffic Treatment on page 39</a></li></ul> |

---

## ipv4-mask (HTTP Header Enrichment)

---

|                                 |                                                                                                                                                                                                                                                                                                                                                                                                                     |
|---------------------------------|---------------------------------------------------------------------------------------------------------------------------------------------------------------------------------------------------------------------------------------------------------------------------------------------------------------------------------------------------------------------------------------------------------------------|
| <b>Syntax</b>                   | <code>ipv4-mask <i>ipv4-mask</i>;</code>                                                                                                                                                                                                                                                                                                                                                                            |
| <b>Hierarchy Level</b>          | <code>[edit services hcm tag-rule <i>rule-name</i> term <i>term-number</i> then tag <i>tag-name</i>]</code>                                                                                                                                                                                                                                                                                                         |
| <b>Release Information</b>      | Statement introduced in Junos OS Release 17.1 on MX Series.                                                                                                                                                                                                                                                                                                                                                         |
| <b>Description</b>              | Configure the IPv4 mask to identify a byte of the IPv4 subscriber address that you want to modify in the HTTP header. You must also set the <b>ipv4-or-value</b> statement at the <code>[edit services hcm tag-rule <i>rule-name</i> term <i>term-number</i> then tag <i>tag-name</i>]</code> hierarchy level to specify the new value you want to put in the byte.                                                 |
| <b>Options</b>                  | <i>ipv4-mask</i> —IPv4 mask. Specify <b>255</b> in the byte you want to modify and specify <b>0</b> in the bytes that you <i>do not</i> want to modify.                                                                                                                                                                                                                                                             |
| <b>Required Privilege Level</b> | interface—To view this statement in the configuration.<br>interface-control—To add this statement to the configuration.                                                                                                                                                                                                                                                                                             |
| <b>Related Documentation</b>    | <ul style="list-style-type: none"><li>• <a href="#">ipv4-or-value on page 300</a></li><li>• <a href="#">Configuring HTTP Header Enrichment Overview on page 27</a></li><li>• <a href="#">Configuring Tag Rules on page 28</a></li><li>• <a href="#">Configuring HCM Profiles and Assigning Tag Rules on page 33</a></li><li>• <a href="#">Junos Web Aware HTTP Header Enrichment Overview on page 27.</a></li></ul> |

## ipv4-or-value (HTTP Header Enrichment)

---

|                          |                                                                                                                                                                                                                                                                                                                                                                                                                 |
|--------------------------|-----------------------------------------------------------------------------------------------------------------------------------------------------------------------------------------------------------------------------------------------------------------------------------------------------------------------------------------------------------------------------------------------------------------|
| Syntax                   | <code>ipv4-or-value <i>ipv4-or-value</i>;</code>                                                                                                                                                                                                                                                                                                                                                                |
| Hierarchy Level          | <code>[edit services hcm tag-rule <i>rule-name</i> term <i>term-number</i> then tag <i>tag-name</i>]</code>                                                                                                                                                                                                                                                                                                     |
| Release Information      | Statement introduced in Junos OS Release 17.1 on MX Series.                                                                                                                                                                                                                                                                                                                                                     |
| Description              | Configure the new IPv4 value for the byte you want to modify in the IPv4 subscriber address in the HTTP header. You must also set the <b>ipv4-mask</b> statement at the <code>[edit services hcm tag-rule <i>rule-name</i> term <i>term-number</i> then tag <i>tag-name</i>]</code> hierarchy level to clear the existing byte value.                                                                           |
| Options                  | <b>ipv4-or-value</b> —IPv4 value. Specify the new value in the byte you are modifying and specify 0 in all other bytes.                                                                                                                                                                                                                                                                                         |
| Required Privilege Level | interface—To view this statement in the configuration.<br>interface-control—To add this statement to the configuration.                                                                                                                                                                                                                                                                                         |
| Related Documentation    | <ul style="list-style-type: none"><li>• <a href="#">ipv4-mask on page 299</a></li><li>• <a href="#">Configuring HTTP Header Enrichment Overview on page 27</a></li><li>• <a href="#">Configuring Tag Rules on page 28</a></li><li>• <a href="#">Configuring HCM Profiles and Assigning Tag Rules on page 33</a></li><li>• <a href="#">Junos Web Aware HTTP Header Enrichment Overview on page 27.</a></li></ul> |

## ipv6-address (Steering Path)

---

|                          |                                                                                                                                                                                                                                                                             |
|--------------------------|-----------------------------------------------------------------------------------------------------------------------------------------------------------------------------------------------------------------------------------------------------------------------------|
| Syntax                   | <code>ipv6-address <i>ipv6-address</i>;</code>                                                                                                                                                                                                                              |
| Hierarchy Level          | <code>[edit unified-edge pcef pcc-action-profiles <i>profile-name</i> steering path]</code>                                                                                                                                                                                 |
| Release Information      | Statement introduced in Junos OS Release 17.1 on MX Series.                                                                                                                                                                                                                 |
| Description              | Specify the IPv6 address of a third-party server to which the PCC action profile steers HTTP traffic for applying services. If you configure this, the PCC action profile can only be used in PCC rules that match only HTTP-based applications and all flows.              |
| Options                  | <b>ipv6-address <i>ipv6-address</i></b> —Use the specified IPv6 address of the server.                                                                                                                                                                                      |
| Required Privilege Level | unified-edge—To view this statement in the configuration.<br>unified-edge-control—To add this statement to the configuration.                                                                                                                                               |
| Related Documentation    | <ul style="list-style-type: none"><li>• <a href="#">Configuring Policy and Charging Control Action Profiles on page 57</a></li><li>• <a href="#">Understanding Predefined Policy and Charging Control Rules for Subscriber-Aware Traffic Treatment on page 39</a></li></ul> |



## ipv6-mask (HTTP Header Enrichment)

|                                 |                                                                                                                                                                                                                                                                                                                                                                                                                           |
|---------------------------------|---------------------------------------------------------------------------------------------------------------------------------------------------------------------------------------------------------------------------------------------------------------------------------------------------------------------------------------------------------------------------------------------------------------------------|
| <b>Syntax</b>                   | <code>ipv6-mask <i>ipv6-mask</i>;</code>                                                                                                                                                                                                                                                                                                                                                                                  |
| <b>Hierarchy Level</b>          | [ <code>edit services hcm tag-rule <i>rule-name</i> term <i>term-number</i> then tag <i>tag-name</i></code> ]                                                                                                                                                                                                                                                                                                             |
| <b>Release Information</b>      | Statement introduced in Junos OS Release 17.1 on MX Series.                                                                                                                                                                                                                                                                                                                                                               |
| <b>Description</b>              | Configure the IPv6 mask to identify a byte of the IPv6 subscriber address that you want to modify in the HTTP header. You must also set the <b>ipv6-or-value</b> statement at the [ <code>edit services hcm tag-rule <i>rule-name</i> term <i>term-number</i> then tag <i>tag-name</i></code> ] hierarchy level to specify the new value you want to put in the byte.                                                     |
| <b>Options</b>                  | <i>ipv6-mask</i> —IPv6 mask. Specify <b>ff</b> in the byte you want to modify and specify <b>0</b> in the bytes that you <i>do not</i> want to modify.                                                                                                                                                                                                                                                                    |
| <b>Required Privilege Level</b> | interface—To view this statement in the configuration.<br>interface-control—To add this statement to the configuration.                                                                                                                                                                                                                                                                                                   |
| <b>Related Documentation</b>    | <ul style="list-style-type: none"> <li>• <a href="#">ipv6-or-value on page 302</a></li> <li>• <a href="#">Configuring HTTP Header Enrichment Overview on page 27</a></li> <li>• <a href="#">Configuring Tag Rules on page 28</a></li> <li>• <a href="#">Configuring HCM Profiles and Assigning Tag Rules on page 33</a></li> <li>• <a href="#">Junos Web Aware HTTP Header Enrichment Overview on page 27.</a></li> </ul> |

## ipv6-or-value (HTTP Header Enrichment)

---

|                                 |                                                                                                                                                                                                                                                                                                                                                                                                                 |
|---------------------------------|-----------------------------------------------------------------------------------------------------------------------------------------------------------------------------------------------------------------------------------------------------------------------------------------------------------------------------------------------------------------------------------------------------------------|
| <b>Syntax</b>                   | <code>ipv6-or-value <i>ipv6-or-value</i>;</code>                                                                                                                                                                                                                                                                                                                                                                |
| <b>Hierarchy Level</b>          | <code>[edit services hcm tag-rule <i>rule-name</i> term <i>term-number</i> then tag <i>tag-name</i>]</code>                                                                                                                                                                                                                                                                                                     |
| <b>Release Information</b>      | Statement introduced in Junos OS Release 17.1 on MX Series.                                                                                                                                                                                                                                                                                                                                                     |
| <b>Description</b>              | Configure the new IPv6 value for the byte you want to modify in the IPv6 subscriber address in the HTTP header. You must also set the <b>ipv6-mask</b> statement at the <code>[edit services hcm tag-rule <i>rule-name</i> term <i>term-number</i> then tag <i>tag-name</i>]</code> hierarchy level to clear the existing byte value.                                                                           |
| <b>Options</b>                  | <i>ipv6-or-value</i> —IPv6 value. Specify the new value in the byte you are modifying and specify 0 in all other bytes.                                                                                                                                                                                                                                                                                         |
| <b>Required Privilege Level</b> | interface—To view this statement in the configuration.<br>interface-control—To add this statement to the configuration.                                                                                                                                                                                                                                                                                         |
| <b>Related Documentation</b>    | <ul style="list-style-type: none"><li>• <a href="#">ipv6-mask on page 301</a></li><li>• <a href="#">Configuring HTTP Header Enrichment Overview on page 27</a></li><li>• <a href="#">Configuring Tag Rules on page 28</a></li><li>• <a href="#">Configuring HCM Profiles and Assigning Tag Rules on page 33</a></li><li>• <a href="#">Junos Web Aware HTTP Header Enrichment Overview on page 27.</a></li></ul> |

## keep-existing-steering

---

|                                 |                                                                                                                                                                                                                                                                             |
|---------------------------------|-----------------------------------------------------------------------------------------------------------------------------------------------------------------------------------------------------------------------------------------------------------------------------|
| <b>Syntax</b>                   | <code>keep-existing-steering;</code>                                                                                                                                                                                                                                        |
| <b>Hierarchy Level</b>          | <code>[edit unified-edge pcef pcc-action-profiles <i>profile-name</i> steering]</code>                                                                                                                                                                                      |
| <b>Release Information</b>      | Statement introduced in Junos OS Release 17.1 on MX Series.                                                                                                                                                                                                                 |
| <b>Description</b>              | Specify that steering attributes configured in a PCC action profile that a PCC rule applies to a data flow session when it begins will continue to be applied to the data flow when the PCC rule match conditions are modified, deleted, or added to.                       |
| <b>Required Privilege Level</b> | unified-edge—To view this statement in the configuration.<br>unified-edge-control—To add this statement to the configuration.                                                                                                                                               |
| <b>Related Documentation</b>    | <ul style="list-style-type: none"><li>• <a href="#">Configuring Policy and Charging Control Action Profiles on page 57</a></li><li>• <a href="#">Understanding Predefined Policy and Charging Control Rules for Subscriber-Aware Traffic Treatment on page 39</a></li></ul> |

## less-than

---

|                                 |                                                                                                                                                                                                                                                                                                                                                                                                                                                          |
|---------------------------------|----------------------------------------------------------------------------------------------------------------------------------------------------------------------------------------------------------------------------------------------------------------------------------------------------------------------------------------------------------------------------------------------------------------------------------------------------------|
| <b>Syntax</b>                   | <code>less-than <i>value</i>;</code>                                                                                                                                                                                                                                                                                                                                                                                                                     |
| <b>Hierarchy Level</b>          | [edit unified-edge gateways tdf <i>tdf-name</i> domain-selection term <i>term-name</i> from attribute <i>name</i> format integer],<br>[edit unified-edge gateways tdf <i>tdf-name</i> domain-selection term <i>term-name</i> from attribute <i>name</i> format time]                                                                                                                                                                                     |
| <b>Release Information</b>      | Statement introduced in Junos OS Release 17.1 on MX Series.                                                                                                                                                                                                                                                                                                                                                                                              |
| <b>Description</b>              | Specify a value for the custom AVP attribute below which the incoming RADIUS request from the subscriber must match.<br><br>After this criterion and the other match criteria specified for the TDF domain or PCEF profile selection term are matched, the specified TDF domain or PCEF profile is selected.                                                                                                                                             |
| <b>Options</b>                  | <i>value</i> —Value that the attribute must be less than.                                                                                                                                                                                                                                                                                                                                                                                                |
| <b>Required Privilege Level</b> | unified-edge—To view this statement in the configuration.<br>unified-edge-control—To add this statement to the configuration.                                                                                                                                                                                                                                                                                                                            |
| <b>Related Documentation</b>    | <ul style="list-style-type: none"> <li>• <a href="#">Configuring TDF Domain Selection and PCEF Profile Selection on page 88</a></li> <li>• <a href="#">Understanding Selection of Properties for an IP-Based TDF Subscriber on page 74</a></li> <li>• <a href="#">Understanding Selection of Policy-Control Properties for an IP-based TDF Subscriber on page 76</a></li> <li>• <a href="#">IP-Based Subscriber Setup Overview on page 72</a></li> </ul> |

## local-port-range

---

|                                 |                                                                                                                                                                                                                                                           |
|---------------------------------|-----------------------------------------------------------------------------------------------------------------------------------------------------------------------------------------------------------------------------------------------------------|
| <b>Syntax</b>                   | <pre>local-port-range {<br/>  low <i>low-value</i>;<br/>  high <i>high-value</i>;<br/>}</pre>                                                                                                                                                             |
| <b>Hierarchy Level</b>          | [edit unified-edge pcef flow-descriptions <i>flow-identifier</i> ]                                                                                                                                                                                        |
| <b>Release Information</b>      | Statement introduced in Junos OS Release 17.1 on MX Series.                                                                                                                                                                                               |
| <b>Description</b>              | Specify the port range to identify the subscriber traffic that you want the service data flow (SDF) filter to detect.                                                                                                                                     |
|                                 | <div> <b>NOTE:</b> You can specify either <code>local-port-range</code> or a list of ports with <code>local-ports</code>, but not both.</div>                            |
| <b>Default</b>                  | If the <code>local-port-range</code> statement is not configured, the default is any range of local ports.                                                                                                                                                |
| <b>Options</b>                  | <p><i>low-value</i>— Lower boundary for the port range.<br/><b>Range:</b> 1 through 65,535</p> <p><i>high-value</i> — Upper boundary for the port range.<br/><b>Range:</b> 1 through 65,535</p>                                                           |
| <b>Required Privilege Level</b> | <p>unified-edge—To view this statement in the configuration.</p> <p>unified-edge-control—To add this statement to the configuration.</p>                                                                                                                  |
| <b>Related Documentation</b>    | <ul style="list-style-type: none"><li>• <a href="#">Configuring Service Data Flow Filters on page 55</a></li><li>• <a href="#">Understanding Predefined Policy and Charging Control Rules for Subscriber-Aware Traffic Treatment on page 39</a></li></ul> |

## local-ports

|                                                                                                                                                                                   |                                                                                                                                                                                                                                                              |
|-----------------------------------------------------------------------------------------------------------------------------------------------------------------------------------|--------------------------------------------------------------------------------------------------------------------------------------------------------------------------------------------------------------------------------------------------------------|
| <b>Syntax</b>                                                                                                                                                                     | local-ports [ <i>number</i> ];                                                                                                                                                                                                                               |
| <b>Hierarchy Level</b>                                                                                                                                                            | [edit unified-edge pcef flow-description <i>flow-identifier</i> ]                                                                                                                                                                                            |
| <b>Release Information</b>                                                                                                                                                        | Statement introduced in Junos OS Release 17.1 on MX Series.                                                                                                                                                                                                  |
| <b>Description</b>                                                                                                                                                                | Specify a port number or list of port numbers to identify the subscriber traffic that you want the service data flow (SDF) filter to detect.                                                                                                                 |
| <div>  <b>NOTE:</b> You can specify either a list of ports or a port range, but not both. </div> |                                                                                                                                                                                                                                                              |
| <b>Default</b>                                                                                                                                                                    | If the <b>local-ports</b> statement is not configured, the default is any local ports.                                                                                                                                                                       |
| <b>Options</b>                                                                                                                                                                    | <p><b>number</b>—Number of a port or list of port numbers. You can specify a maximum of three port numbers (separated by a space) in a list.</p> <p><b>Range:</b> 1 through 65,535</p>                                                                       |
| <b>Required Privilege Level</b>                                                                                                                                                   | <p>unified-edge—To view this statement in the configuration.</p> <p>unified-edge-control—To add this statement to the configuration.</p>                                                                                                                     |
| <b>Related Documentation</b>                                                                                                                                                      | <ul style="list-style-type: none"> <li>• <a href="#">Configuring Service Data Flow Filters on page 55</a></li> <li>• <a href="#">Understanding Predefined Policy and Charging Control Rules for Subscriber-Aware Traffic Treatment on page 39</a></li> </ul> |

## logging-rule (PCC Action Profile)

---

|                                 |                                                                                                                                                                                                                                                                                                                       |
|---------------------------------|-----------------------------------------------------------------------------------------------------------------------------------------------------------------------------------------------------------------------------------------------------------------------------------------------------------------------|
| <b>Syntax</b>                   | <code>logging-rule <i>lrf-rule-name</i>;</code>                                                                                                                                                                                                                                                                       |
| <b>Hierarchy Level</b>          | <code>[edit unified-edge pcef pcc-action-profiles <i>profile-name</i>]</code>                                                                                                                                                                                                                                         |
| <b>Release Information</b>      | Statement introduced in Junos OS Release 17.1 on MX Series.                                                                                                                                                                                                                                                           |
| <b>Description</b>              | Assign the LRF rule to the PCC action profile of a static PCC rule. When the matching conditions in the PCC rule are met, the LRF rule is activated.                                                                                                                                                                  |
| <b>Options</b>                  | <i>lrf-rule-name</i> —LRF rule name. The referenced LRF rule must already be defined at the <code>[edit services lrf profile <i>profile-name</i>]</code> hierarchy level.                                                                                                                                             |
| <b>Required Privilege Level</b> | unified-edge—To view this statement in the configuration.<br>unified-edge-control—To add this statement to the configuration.                                                                                                                                                                                         |
| <b>Related Documentation</b>    | <ul style="list-style-type: none"><li>• <a href="#">Configuring the Activation of an LRF Rule by a Static PCC Rule on page 135</a></li><li>• <a href="#">Configuring Logging and Reporting for Subscribers on page 129</a></li><li>• <a href="#">Configuring an LRF Profile for Subscribers on page 129</a></li></ul> |

## lrf-profile (Service Set)

---

|                                 |                                                                                                                                                                                                                                                                                                |
|---------------------------------|------------------------------------------------------------------------------------------------------------------------------------------------------------------------------------------------------------------------------------------------------------------------------------------------|
| <b>Syntax</b>                   | <code>lrf-profile <i>profile-name</i>;</code>                                                                                                                                                                                                                                                  |
| <b>Hierarchy Level</b>          | <code>[edit services service-set <i>service-set-name</i>]</code>                                                                                                                                                                                                                               |
| <b>Release Information</b>      | Statement introduced in Junos OS Release 17.1 on MX Series.                                                                                                                                                                                                                                    |
| <b>Description</b>              | Assign the LRF profile to the TDF service set that is associated with the subscriber's TDF domain.                                                                                                                                                                                             |
| <b>Options</b>                  | <i>profile-name</i> —LRF profile name. The referenced LRF profile must already be defined at the <code>[edit services lrf]</code> hierarchy level.                                                                                                                                             |
| <b>Required Privilege Level</b> | interface—To view this statement in the configuration.<br>interface-control—To add this statement to the configuration.                                                                                                                                                                        |
| <b>Related Documentation</b>    | <ul style="list-style-type: none"><li>• <a href="#">Assigning an LRF Profile to Subscribers on page 133</a></li><li>• <a href="#">Configuring an LRF Profile for Subscribers on page 129</a></li><li>• <a href="#">Configuring Logging and Reporting for Subscribers on page 129</a></li></ul> |

## matches

---

|                                 |                                                                                                                                                                                                                                                                                                                                                                                                                                                                                                                                                                                                                  |
|---------------------------------|------------------------------------------------------------------------------------------------------------------------------------------------------------------------------------------------------------------------------------------------------------------------------------------------------------------------------------------------------------------------------------------------------------------------------------------------------------------------------------------------------------------------------------------------------------------------------------------------------------------|
| <b>Syntax</b>                   | <pre> matches {   apply-groups [group-names];   apply-groups-except [group-names];   value; } </pre>                                                                                                                                                                                                                                                                                                                                                                                                                                                                                                             |
| <b>Hierarchy Level</b>          | <p>[edit unified-edge gateways tdf <i>tdf-name</i> domain-selection term <i>term-name</i> from called-station-id],</p> <p>[edit unified-edge gateways tdf <i>tdf-name</i> domain-selection term <i>term-name</i> from calling-station-id],</p> <p>[edit unified-edge gateways tdf <i>tdf-name</i> domain-selection term <i>term-name</i> from class],</p> <p>[edit unified-edge gateways tdf <i>tdf-name</i> domain-selection term <i>term-name</i> from 3gpp-imsi],</p> <p>[edit unified-edge gateways tdf <i>tdf-name</i> domain-selection term <i>term-name</i> from attribute <i>name</i> format string]</p> |
| <b>Release Information</b>      | Statement introduced in Junos OS Release 17.1 on MX Series.                                                                                                                                                                                                                                                                                                                                                                                                                                                                                                                                                      |
| <b>Description</b>              | <p>Specify the regular expression that the attribute must match.</p> <p>After this criterion and the other match criteria specified for the TDF domain or PCEF profile selection term are matched, the specified TDF domain or PCEF profile is selected.</p>                                                                                                                                                                                                                                                                                                                                                     |
| <b>Options</b>                  | <p><b>value</b>—The regular expression to match.</p> <p>The remaining statements are explained separately.</p>                                                                                                                                                                                                                                                                                                                                                                                                                                                                                                   |
| <b>Required Privilege Level</b> | <p>unified-edge—To view this statement in the configuration.</p> <p>unified-edge-control—To add this statement to the configuration.</p>                                                                                                                                                                                                                                                                                                                                                                                                                                                                         |
| <b>Related Documentation</b>    | <ul style="list-style-type: none"> <li>• <a href="#">Configuring TDF Domain Selection and PCEF Profile Selection on page 88</a></li> <li>• <a href="#">Understanding Selection of Properties for an IP-Based TDF Subscriber on page 74</a></li> <li>• <a href="#">Understanding Selection of Policy-Control Properties for an IP-based TDF Subscriber on page 76</a></li> <li>• <a href="#">IP-Based Subscriber Setup Overview on page 72</a></li> </ul>                                                                                                                                                         |

## maximum-bit-rate (Default Local Policy)

---

|                                 |                                                                                                                                                                                                                                                                                                                                                               |
|---------------------------------|---------------------------------------------------------------------------------------------------------------------------------------------------------------------------------------------------------------------------------------------------------------------------------------------------------------------------------------------------------------|
| <b>Syntax</b>                   | maximum-bit-rate uplink <i>mbr-uplink-value</i> downlink <i>mbr-downlink-value</i> ;                                                                                                                                                                                                                                                                          |
| <b>Hierarchy Level</b>          | [edit unified-edge gateways tdf <i>tdf-name</i> domains <i>domain-name</i> default-local-policy]                                                                                                                                                                                                                                                              |
| <b>Release Information</b>      | Statement introduced in Junos OS Release 17.1 on MX Series.                                                                                                                                                                                                                                                                                                   |
| <b>Description</b>              | Configure the maximum bit rate (MBR) for a subscriber's uplink and downlink traffic entering or exiting the access interface of the TDF domain when a TDF subscriber session does not exist. Uplink traffic originates from the subscriber towards the public data network (PDN), and downlink traffic comes from the PDN and is destined for the subscriber. |
| <b>Options</b>                  | <p><i>mbr-uplink-value</i>—The MBR value for the uplink direction.<br/><b>Range:</b> 0 through 1048000 kbps.</p> <p><i>mbr-downlink-value</i>—Specify the MBR value for the downlink direction.<br/><b>Range:</b> 0 through 1048000 kbps.</p>                                                                                                                 |
| <b>Required Privilege Level</b> | <p>unified-edge—To view this statement in the configuration.</p> <p>unified-edge-control—To add this statement to the configuration.</p>                                                                                                                                                                                                                      |
| <b>Related Documentation</b>    | <ul style="list-style-type: none"><li>• <a href="#">Configuring a TDF Domain for a Set of Subscribers on page 83</a></li><li>• <a href="#">Understanding the Definition of a Set of IP-Based Subscriber Properties with a TDF Domain on page 73</a></li><li>• <a href="#">IP-Based Subscriber Setup Overview on page 72</a></li></ul>                         |



## maximum-bit-rate (PCC Action Profiles)

|                                 |                                                                                                                                                                                                                                                                                |
|---------------------------------|--------------------------------------------------------------------------------------------------------------------------------------------------------------------------------------------------------------------------------------------------------------------------------|
| <b>Syntax</b>                   | maximum-bit-rate uplink <i>mbr-uplink-value</i> downlink <i>mbr-downlink-value</i> ;                                                                                                                                                                                           |
| <b>Hierarchy Level</b>          | [edit unified-edge pcef pcc-action-profiles <i>profile-name</i> ]                                                                                                                                                                                                              |
| <b>Release Information</b>      | Statement introduced in Junos OS Release 17.1 on MX Series.                                                                                                                                                                                                                    |
| <b>Description</b>              | Specify the maximum bit rate (MBR) that a PCC action profile should use for uplink and downlink traffic.                                                                                                                                                                       |
| <b>Default</b>                  | If you configure the <b>maximum-bit-rate</b> statement but do not specify MBR values for <b>uplink</b> and <b>downlink</b> , the default value is 0.                                                                                                                           |
| <b>Options</b>                  | <p><b><i>mbr-uplink-value</i></b>—The MBR value for the uplink direction.<br/> <b>Range:</b> 1 through 1048000 kbps</p> <p><b><i>mbr-downlink-value</i></b>—The MBR value for the downlink direction.<br/> <b>Range:</b> 1 through 1048000 kbps</p>                            |
| <b>Required Privilege Level</b> | <p>unified-edge—To view this statement in the configuration.</p> <p>unified-edge-control—To add this statement to the configuration.</p>                                                                                                                                       |
| <b>Related Documentation</b>    | <ul style="list-style-type: none"> <li>• <a href="#">Configuring Policy and Charging Control Action Profiles on page 57</a></li> <li>• <a href="#">Understanding Predefined Policy and Charging Control Rules for Subscriber-Aware Traffic Treatment on page 39</a></li> </ul> |

## maximum-bit-rate (TDF Domain)

---

|                                 |                                                                                                                                                                                                                                                                                                                                       |
|---------------------------------|---------------------------------------------------------------------------------------------------------------------------------------------------------------------------------------------------------------------------------------------------------------------------------------------------------------------------------------|
| <b>Syntax</b>                   | <pre>maximum-bit-rate {<br/>    apply-groups [group-names];<br/>    apply-groups-except [group-names];<br/>    uplink mbr-uplink-value ;<br/>    downlink mbr-downlink-value;<br/>}</pre>                                                                                                                                             |
| <b>Hierarchy Level</b>          | [edit unified-edge gateways tdf <i>tdf-name</i> domains <i>domain-name</i> ]                                                                                                                                                                                                                                                          |
| <b>Release Information</b>      | Statement introduced in Junos OS Release 17.1 on MX Series.                                                                                                                                                                                                                                                                           |
| <b>Description</b>              | Configure the TDF domain's default TDF subscriber maximum bit rate (MBR) for uplink and downlink traffic. Uplink traffic originates from the subscriber towards the public data network (PDN), and downlink traffic comes from the PDN and is destined for the subscriber.                                                            |
| <b>Options</b>                  | <p><b><i>mbr-uplink-value</i></b>—MBR value for the uplink direction.<br/><b>Range:</b> 0 through 1048000 kbps.</p> <p><b><i>mbr-downlink-value</i></b>—MBR value for the downlink direction.<br/><b>Range:</b> 0 through 1048000 kbps.</p> <p>The remaining statements are explained separately.</p>                                 |
| <b>Required Privilege Level</b> | <p>unified-edge—To view this statement in the configuration.</p> <p>unified-edge-control—To add this statement to the configuration.</p>                                                                                                                                                                                              |
| <b>Related Documentation</b>    | <ul style="list-style-type: none"><li>• <a href="#">Configuring a TDF Domain for a Set of Subscribers on page 83</a></li><li>• <a href="#">Understanding the Definition of a Set of IP-Based Subscriber Properties with a TDF Domain on page 73</a></li><li>• <a href="#">IP-Based Subscriber Setup Overview on page 72</a></li></ul> |

## maximum-pending-reqs-limit

---

|                                 |                                                                                                                                                                                                                                                                                                            |
|---------------------------------|------------------------------------------------------------------------------------------------------------------------------------------------------------------------------------------------------------------------------------------------------------------------------------------------------------|
| <b>Syntax</b>                   | maximum-pending-reqs-limit <i>number</i> ;                                                                                                                                                                                                                                                                 |
| <b>Hierarchy Level</b>          | [edit access radius network-element <i>name</i> ]                                                                                                                                                                                                                                                          |
| <b>Release Information</b>      | Statement introduced in Junos OS Release 17.1 on MX Series.                                                                                                                                                                                                                                                |
| <b>Description</b>              | Configure the maximum number of requests that can be queued to the network element. When the pending-request queue is full, any additional requests are dropped.                                                                                                                                           |
| <b>Options</b>                  | <i>number</i> —Maximum number of pending requests.<br><b>Range:</b> 512 through 8192                                                                                                                                                                                                                       |
| <b>Required Privilege Level</b> | access—To view this statement in the configuration.<br>access-control—To add this statement to the configuration.                                                                                                                                                                                          |
| <b>Related Documentation</b>    | <ul style="list-style-type: none"> <li>• <a href="#">Configuring RADIUS Network Elements on page 63</a></li> <li>• <a href="#">Understanding Network Elements on page 49</a></li> <li>• <a href="#">Understanding How a RADIUS Server Controls Policy and Charging Control Rules on page 45</a></li> </ul> |

## maximum-pending-requests (Diameter)

---

|                                 |                                                                                                                     |
|---------------------------------|---------------------------------------------------------------------------------------------------------------------|
| <b>Syntax</b>                   | maximum-pending-requests <i>requests</i> ;                                                                          |
| <b>Hierarchy Level</b>          | [edit access diameter applications pcc-gx]                                                                          |
| <b>Release Information</b>      | Statement introduced in Junos OS Release 17.1 on MX Series.                                                         |
| <b>Description</b>              | Configure the maximum number of pending requests parameter for the Diameter application.                            |
| <b>Options</b>                  | <i>requests</i> —Maximum number of pending requests.<br><b>Range:</b> 1000 through 65,535<br><b>Default:</b> 20,000 |
| <b>Required Privilege Level</b> | access—To view this statement in the configuration.<br>access-control—To add this statement to the configuration.   |
| <b>Related Documentation</b>    | <ul style="list-style-type: none"> <li>• <a href="#">diameter on page 242</a></li> </ul>                            |

## maximum-sessions (TDF Gateway)

---

|                                 |                                                                                                                                              |
|---------------------------------|----------------------------------------------------------------------------------------------------------------------------------------------|
| <b>Syntax</b>                   | maximum-sessions <i>max-sessions</i> ;                                                                                                       |
| <b>Hierarchy Level</b>          | [edit unified-edge gateways tdf <i>gateway-name</i> cac]                                                                                     |
| <b>Release Information</b>      | Statement introduced in Junos OS Release 17.1 on MX Series.                                                                                  |
| <b>Description</b>              | Configure the maximum number of TDF subscriber sessions that may be running.                                                                 |
| <b>Options</b>                  | <i>max-sessions</i> —Maximum number of TDF subscriber sessions, expressed in thousands.<br><b>Range:</b> 10 thousands through 5000 thousands |
| <b>Required Privilege Level</b> | unified-edge—To view this statement in the configuration.<br>unified-edge-control—To add this statement to the configuration.                |
| <b>Related Documentation</b>    | <ul style="list-style-type: none"><li>• <a href="#">Configuring a TDF Gateway on page 14</a></li></ul>                                       |

## maximum-sessions-allowed

---

|                                 |                                                                                                                                                                                                                                                                                                                                       |
|---------------------------------|---------------------------------------------------------------------------------------------------------------------------------------------------------------------------------------------------------------------------------------------------------------------------------------------------------------------------------------|
| <b>Syntax</b>                   | maximum-sessions-allowed <i>number</i> ;                                                                                                                                                                                                                                                                                              |
| <b>Hierarchy Level</b>          | [edit unified-edge gateways tdf <i>tdf-name</i> domains <i>domain-name</i> ]                                                                                                                                                                                                                                                          |
| <b>Release Information</b>      | Statement introduced in Junos OS Release 17.1 on MX Series.                                                                                                                                                                                                                                                                           |
| <b>Description</b>              | Specify the maximum number of subscriber sessions that the TDF domain can support.                                                                                                                                                                                                                                                    |
| <b>Options</b>                  | <i>number</i> —Maximum number of subscriber sessions allowed (in thousands).<br><b>Range:</b> 100 through 1000.                                                                                                                                                                                                                       |
| <b>Required Privilege Level</b> | unified-edge—To view this statement in the configuration.<br>unified-edge-control—To add this statement to the configuration.                                                                                                                                                                                                         |
| <b>Related Documentation</b>    | <ul style="list-style-type: none"><li>• <a href="#">Configuring a TDF Domain for a Set of Subscribers on page 83</a></li><li>• <a href="#">Understanding the Definition of a Set of IP-Based Subscriber Properties with a TDF Domain on page 73</a></li><li>• <a href="#">IP-Based Subscriber Setup Overview on page 72</a></li></ul> |

## maximum-sessions-trap-percentage (TDF Gateway)

|                                 |                                                                                                                                                                                                                                                                                                                                                                                           |
|---------------------------------|-------------------------------------------------------------------------------------------------------------------------------------------------------------------------------------------------------------------------------------------------------------------------------------------------------------------------------------------------------------------------------------------|
| <b>Syntax</b>                   | maximum-sessions-trap-percentage <i>max-sessions-pct</i> ;                                                                                                                                                                                                                                                                                                                                |
| <b>Hierarchy Level</b>          | [edit unified-edge gateways tdf <i>gateway-name</i> cac]                                                                                                                                                                                                                                                                                                                                  |
| <b>Release Information</b>      | Statement introduced in Junos OS Release 17.1 on MX Series.                                                                                                                                                                                                                                                                                                                               |
| <b>Description</b>              | Configure the trap threshold for the number of TDF subscriber sessions as a percentage of the maximum number of sessions ( <b>maximum-sessions</b> ) that was configured at the [edit unified-edge gateways tdf <i>gateway-name</i> cac] hierarchy level. If the number of subscriber sessions reaches the threshold, the SNMP trap <code>jnxScgSMSSessionThreshHigh</code> is generated. |
| <b>Options</b>                  | <i>max-sessions-pct</i> —Percentage of the maximum number of TDF subscriber sessions.<br><b>Range:</b> 1 through 90                                                                                                                                                                                                                                                                       |
| <b>Required Privilege Level</b> | unified-edge—To view this statement in the configuration.<br>unified-edge-control—To add this statement to the configuration.                                                                                                                                                                                                                                                             |
| <b>Related Documentation</b>    | <ul style="list-style-type: none"> <li>• <a href="#">Configuring a TDF Gateway on page 14</a></li> </ul>                                                                                                                                                                                                                                                                                  |

## member (Application Identification)

|                                 |                                                                                                                                                                                                                                                                                                                                            |
|---------------------------------|--------------------------------------------------------------------------------------------------------------------------------------------------------------------------------------------------------------------------------------------------------------------------------------------------------------------------------------------|
| <b>Syntax</b>                   | [member <i>member-name</i> ];                                                                                                                                                                                                                                                                                                              |
| <b>Hierarchy Level</b>          | [edit services application-identification application <i>application-name</i> over]                                                                                                                                                                                                                                                        |
| <b>Release Information</b>      | Statement introduced in Junos OS Release 17.1 on MX Series.                                                                                                                                                                                                                                                                                |
| <b>Description</b>              | Define a member name for a custom application definition. Custom definitions can contain multiple members that define attributes for an application. You can define a maximum of four member names.                                                                                                                                        |
| <b>Options</b>                  | <i>member-name</i> —Name of a member for a custom application definition. You can define a maximum of four member names.                                                                                                                                                                                                                   |
| <b>Required Privilege Level</b> | view-level—To view this statement in the configuration.<br>control-level—To add this statement to the configuration.                                                                                                                                                                                                                       |
| <b>Related Documentation</b>    | <ul style="list-style-type: none"> <li>• <a href="#">Application Identification Overview on page 19</a></li> <li>• <a href="#">Configuring Custom Application Signatures on page 21</a></li> <li>• <a href="#">Application Identification Overview on page 19</a><a href="#">Application Identification Overview on page 19</a></li> </ul> |

## memory (TDF Gateway)

---

|                                 |                                                                                                                                                                                                                                   |
|---------------------------------|-----------------------------------------------------------------------------------------------------------------------------------------------------------------------------------------------------------------------------------|
| <b>Syntax</b>                   | <code>memory <i>memory-pct</i>;</code>                                                                                                                                                                                            |
| <b>Hierarchy Level</b>          | [edit unified-edge gateways tdf <i>gateway-name</i> cac]                                                                                                                                                                          |
| <b>Release Information</b>      | Statement introduced in Junos OS Release 17.1 on MX Series.                                                                                                                                                                       |
| <b>Description</b>              | Configure the threshold for the maximum amount of memory that the TDF gateway may use. If the amount of memory that the TDF gateway uses reaches the threshold, the SNMP trap <code>jnxScgSMMemoryThreshHigh</code> is generated. |
| <b>Options</b>                  | <i>memory-pct</i> —Maximum percentage of memory that can be used.<br><b>Range:</b> 1 through 90.                                                                                                                                  |
| <b>Required Privilege Level</b> | unified-edge—To view this statement in the configuration.<br>unified-edge-control—To add this statement to the configuration.                                                                                                     |
| <b>Related Documentation</b>    | <ul style="list-style-type: none"><li>• <a href="#">Configuring a TDF Gateway on page 14</a></li></ul>                                                                                                                            |

## mif (TDF Interface)

---

|                                 |                                                                                                                                                                                                                                                                                                                                                                                                    |
|---------------------------------|----------------------------------------------------------------------------------------------------------------------------------------------------------------------------------------------------------------------------------------------------------------------------------------------------------------------------------------------------------------------------------------------------|
| <b>Syntax</b>                   | <pre>mif {<br/>    mtu;<br/>    unit <i>interface-unit-number</i> {<br/>        family <i>family-name</i> {<br/>            service {<br/>                input <i>service-set</i>;<br/>                output <i>service-set</i>;<br/>            }<br/>        }<br/>    }<br/>}</pre>                                                                                                           |
| <b>Hierarchy Level</b>          | [edit interfaces]                                                                                                                                                                                                                                                                                                                                                                                  |
| <b>Release Information</b>      | Statement introduced in Junos OS Release 17.1 on MX Series.                                                                                                                                                                                                                                                                                                                                        |
| <b>Description</b>              | <p>Configure the TDF interfaces for the TDF domains. A TDF interface is distinct from other types of interfaces and is used to associate a TDF domain's subscribers with an access interface in a virtual routing and forwarding table (VRF). You need to configure one TDF interface logical interface (unit) for every TDF domain.</p> <p>The remaining statements are explained separately.</p> |
| <b>Required Privilege Level</b> | interface—To view this statement in the configuration.<br>interface-control—To add this statement to the configuration.                                                                                                                                                                                                                                                                            |
| <b>Related Documentation</b>    | <ul style="list-style-type: none"><li>• <a href="#">Configuring a TDF Logical Interface on page 99</a></li></ul>                                                                                                                                                                                                                                                                                   |

## monitoring-key (PCC Action Profile)

|                                 |                                                                                                                                                                                                                                                                   |
|---------------------------------|-------------------------------------------------------------------------------------------------------------------------------------------------------------------------------------------------------------------------------------------------------------------|
| <b>Syntax</b>                   | <code>monitoring-key <i>key_string</i></code>                                                                                                                                                                                                                     |
| <b>Hierarchy Level</b>          | <code>[edit unified-edge pcef pcc-action-profiles <i>profile-name</i>]</code>                                                                                                                                                                                     |
| <b>Release Information</b>      | Statement introduced in Junos OS Release 17.1 on MX Series.                                                                                                                                                                                                       |
| <b>Description</b>              | Specify the monitoring key that controls TDF subscriber usage monitoring for traffic that matches the data flows or applications identified in the predefined PCC rules containing the PCC action profile. The monitoring key is defined by the PCRF.             |
| <b>Options</b>                  | <i>key_string</i> —Identifier for the monitoring key.                                                                                                                                                                                                             |
| <b>Required Privilege Level</b> | unified-edge—To view this statement in the configuration.<br>unified-edge-control—To add this statement to the configuration.                                                                                                                                     |
| <b>Related Documentation</b>    | <ul style="list-style-type: none"> <li>• <a href="#">Configuring TDF Subscriber Usage Monitoring for Traffic That Matches Predefined PCC Rules on page 70</a></li> <li>• <a href="#">Understanding Usage Monitoring for TDF Subscribers on page 51</a></li> </ul> |

## mtu (TDF Interface)

|                                 |                                                                                                                                                    |
|---------------------------------|----------------------------------------------------------------------------------------------------------------------------------------------------|
| <b>Syntax</b>                   | <code>mtu <i>mtu-size</i>;</code>                                                                                                                  |
| <b>Hierarchy Level</b>          | <code>[edit interfaces <i>mif</i>]</code>                                                                                                          |
| <b>Release Information</b>      | Statement introduced in Junos OS Release 17.1 on MX Series.                                                                                        |
| <b>Description</b>              | Configure the maximum transmission unit (MTU) size for the TDF interface.                                                                          |
| <b>Options</b>                  | <i>mtu-size</i> —MTU size.<br><b>Range:</b> 256 through 9192 bytes<br><b>Default:</b> 500 bytes (inet, inet6, and ISO families), 1448 bytes (MPLS) |
| <b>Required Privilege Level</b> | interface—To view this statement in the configuration.<br>interface-control—To add this statement to the configuration.                            |
| <b>Related Documentation</b>    | <ul style="list-style-type: none"> <li>• <a href="#">Configuring a TDF Logical Interface on page 99</a></li> </ul>                                 |

## nas-ip-address

---

|                                 |                                                                                                                                                                                                                                                                                                                                                                                                                                                     |
|---------------------------------|-----------------------------------------------------------------------------------------------------------------------------------------------------------------------------------------------------------------------------------------------------------------------------------------------------------------------------------------------------------------------------------------------------------------------------------------------------|
| <b>Syntax</b>                   | <code>nas-ip-address {<br/>    <a href="#">equals value</a>;<br/>}</code>                                                                                                                                                                                                                                                                                                                                                                           |
| <b>Hierarchy Level</b>          | [edit unified-edge gateways tdf <i>tdf-name</i> domain-selection term <i>term-name</i> from]                                                                                                                                                                                                                                                                                                                                                        |
| <b>Release Information</b>      | Statement introduced in Junos OS Release 17.1 on MX Series.                                                                                                                                                                                                                                                                                                                                                                                         |
| <b>Description</b>              | <p>Specify the RADIUS AVP NAS-IP-Address for the incoming RADIUS request from the subscriber.</p> <p>After this criterion and the other match criteria specified for the TDF domain or PCEF profile selection term are matched, the specified TDF domain or PCEF profile is selected.</p> <p>The remaining statement is explained separately.</p>                                                                                                   |
| <b>Required Privilege Level</b> | <p>unified-edge—To view this statement in the configuration.</p> <p>unified-edge-control—To add this statement to the configuration.</p>                                                                                                                                                                                                                                                                                                            |
| <b>Related Documentation</b>    | <ul style="list-style-type: none"><li>• <a href="#">Configuring TDF Domain Selection and PCEF Profile Selection on page 88</a></li><li>• <a href="#">Understanding Selection of Properties for an IP-Based TDF Subscriber on page 74</a></li><li>• <a href="#">Understanding Selection of Policy-Control Properties for an IP-based TDF Subscriber on page 76</a></li><li>• <a href="#">IP-Based Subscriber Setup Overview on page 72</a></li></ul> |

## nat-rule-sets (Service Set)

---

|                                 |                                                                                                                                                                                                   |
|---------------------------------|---------------------------------------------------------------------------------------------------------------------------------------------------------------------------------------------------|
| <b>Syntax</b>                   | <code>nat-rule-sets <i>rule-set-name</i>;</code>                                                                                                                                                  |
| <b>Hierarchy Level</b>          | [edit services service-set <i>service-set-name</i> ]                                                                                                                                              |
| <b>Release Information</b>      | Statement introduced before Junos OS Release 7.4.                                                                                                                                                 |
| <b>Description</b>              | <p>Specify the Network Address Translation (NAT) rule set included in the service set. You can configure only one NAT rule set. If you specify a NAT rule set, you cannot specify a NAT rule.</p> |
| <b>Options</b>                  | <i>rule-set-name</i> —Name of the NAT rule set.                                                                                                                                                   |
| <b>Required Privilege Level</b> | <p>interface—To view this statement in the configuration.</p> <p>interface-control—To add this statement to the configuration.</p>                                                                |
| <b>Related Documentation</b>    | <ul style="list-style-type: none"><li>• <a href="#">Applying Services to Subscriber-Aware Traffic with a Service Set on page 102</a></li></ul>                                                    |



## nat-rules

---

|                                 |                                                                                                                                                                                                       |
|---------------------------------|-------------------------------------------------------------------------------------------------------------------------------------------------------------------------------------------------------|
| <b>Syntax</b>                   | (nat-rules <i>rule-name</i>   nat-rule-sets <i>rule-set-name</i> );                                                                                                                                   |
| <b>Hierarchy Level</b>          | [edit services service-set <i>service-set-name</i> ]                                                                                                                                                  |
| <b>Release Information</b>      | Statement introduced before Junos OS Release 7.4.                                                                                                                                                     |
| <b>Description</b>              | Specify the Network Address Translation (NAT) rules or rule set included in this service set. You can configure multiple rules, but only one rule set for each service.                               |
| <b>Options</b>                  | <i>rule-name</i> —Identifier for the collection of terms that constitute this rule.<br><i>rule-set-name</i> —Identifier for the set of rules to be included.                                          |
| <b>Required Privilege Level</b> | interface—To view this statement in the configuration.<br>interface-control—To add this statement to the configuration.                                                                               |
| <b>Related Documentation</b>    | <ul style="list-style-type: none"> <li>• <a href="#">Configuring Service Rules</a></li> <li>• <a href="#">Applying Services to Subscriber-Aware Traffic with a Service Set on page 102</a></li> </ul> |

## network-element (AAA Profile)

---

|                                 |                                                                                                                                                                                                                                                                                                                                                                         |
|---------------------------------|-------------------------------------------------------------------------------------------------------------------------------------------------------------------------------------------------------------------------------------------------------------------------------------------------------------------------------------------------------------------------|
| <b>Syntax</b>                   | network-element <i>network-element-name</i> ;                                                                                                                                                                                                                                                                                                                           |
| <b>Hierarchy Level</b>          | [edit unified-edge aaa profiles <i>aaa-profile-name</i> radius authentication],<br>[edit unified-edge aaa profiles <i>aaa-profile-name</i> radius accounting]                                                                                                                                                                                                           |
| <b>Release Information</b>      | Statement introduced in Junos OS Release 17.1 on MX Series.                                                                                                                                                                                                                                                                                                             |
| <b>Description</b>              | Specify the network element providing policy management for TDF subscribers. The network element must already be defined at the <b>[edit access radius]</b> hierarchy level.                                                                                                                                                                                            |
| <b>Options</b>                  | <i>network-element-name</i> —Name of the network element.                                                                                                                                                                                                                                                                                                               |
| <b>Required Privilege Level</b> | unified-edge—To view this statement in the configuration.<br>unified-edge-control—To add this statement to the configuration.                                                                                                                                                                                                                                           |
| <b>Related Documentation</b>    | <ul style="list-style-type: none"> <li>• <a href="#">Configuring an AAA Profile on page 64</a></li> <li>• <a href="#">Understanding AAA Profiles on page 50</a></li> <li>• <a href="#">Understanding How a RADIUS Server Controls Policy and Charging Control Rules on page 45</a></li> <li>• <a href="#">Configuring RADIUS Network Elements on page 63</a></li> </ul> |

## network-element (Diameter Base Protocol)

---

|                                 |                                                                                                                                                                                                                                                                                                 |
|---------------------------------|-------------------------------------------------------------------------------------------------------------------------------------------------------------------------------------------------------------------------------------------------------------------------------------------------|
| <b>Syntax</b>                   | <pre>network-element <i>element-name</i> {<br/>    <i>function</i> <i>function-name</i>;<br/>    peer <i>peer-name</i> {<br/>        priority <i>priority-value</i>;<br/>        &lt;timeout <i>seconds</i>&gt;;<br/>    }<br/>}</pre>                                                          |
| <b>Hierarchy Level</b>          | [edit access diameter]                                                                                                                                                                                                                                                                          |
| <b>Release Information</b>      | Statement introduced in Junos OS Release 17.1 on MX Series.                                                                                                                                                                                                                                     |
| <b>Description</b>              | Configure the Diameter network element, which is similar to a peer group that provides function-specific features including failover and load balancing. Specify the associated function that the network element supports. You can prioritize the peers to support failover or load balancing. |
| <b>Default</b>                  | By default, all network elements are available on every session PIC unless Diameter bindings are configured.                                                                                                                                                                                    |
| <b>Options</b>                  | <p><i>element-name</i>—Name of the network element.</p> <p><b>Range:</b> Up to 32 alphanumeric characters</p> <p>The remaining statements are explained separately.</p>                                                                                                                         |
| <b>Required Privilege Level</b> | <p>access—To view this statement in the configuration.</p> <p>access-control—To add this statement to the configuration.</p>                                                                                                                                                                    |
| <b>Related Documentation</b>    | <ul style="list-style-type: none"><li>• <a href="#">diameter on page 242</a></li></ul>                                                                                                                                                                                                          |

## network-element (Subscriber Aware Policy Control)

```
Syntax  network-element {
        element-name {
            session-pics {
                group {
                    group-name {
                        [session-pic interface-name];
                    }
                }
            }
        }
    }
```

**Hierarchy Level** [edit unified-edge tdf gateway-name diameter]

**Release Information** Statement introduced in Junos OS Release 17.1 on MX Series.

**Description** Configure the Diameter network element associated with Diameter bindings for this TDF gateway.



**NOTE:** If you want to set up Diameter bindings for session PICs on the TDF gateway, contact Juniper Networks Professional Services for assistance.

**Options** *element-name*—Name of the network element.  
**Range:** Up to 32 alphanumeric characters



**NOTE:** The specified network element must already be configured on the TDF gateway at the [edit access diameter network-element] hierarchy level.

The remaining statements are explained separately.

**Required Privilege Level** unified-edge—To view this statement in the configuration.  
 unified-edge-control—To add this statement to the configuration.

**Related Documentation** • [diameter on page 243](#)

## network-elements (RADIUS)

---

|                                 |                                                                                                                                                                                                                                                                                                                                   |
|---------------------------------|-----------------------------------------------------------------------------------------------------------------------------------------------------------------------------------------------------------------------------------------------------------------------------------------------------------------------------------|
| <b>Syntax</b>                   | <pre>network-elements <i>name</i> {<br/>    <i>server</i> <i>name</i> {<br/>        <i>priority</i> <i>priority</i>;<br/>    }<br/>    <i>maximum-pending-reqs-limit</i> <i>number</i>;<br/>    <i>pending-queue-watermark</i> <i>watermark</i>;<br/>    <i>pending-queue-watermark-abate</i> <i>abate-watermark</i>;<br/>}</pre> |
| <b>Hierarchy Level</b>          | [edit access radius]                                                                                                                                                                                                                                                                                                              |
| <b>Release Information</b>      | Statement introduced in Junos OS Release 17.1 on MX Series.                                                                                                                                                                                                                                                                       |
| <b>Description</b>              | Configure a network element, which is a load-balanced group of RADIUS servers providing policy management for TDF subscribers.                                                                                                                                                                                                    |
| <b>Options</b>                  | <p><i>name</i>—Name of the network element.</p> <p><b>Range:</b> Up to 31 alphanumeric characters.</p> <p>The remaining statements are described separately.</p>                                                                                                                                                                  |
| <b>Required Privilege Level</b> | <p>access—To view this statement in the configuration.</p> <p>access-control—To add this statement to the configuration.</p>                                                                                                                                                                                                      |
| <b>Related Documentation</b>    | <ul style="list-style-type: none"><li>• <a href="#">Configuring RADIUS Network Elements on page 63</a></li><li>• <a href="#">Understanding Network Elements on page 49</a></li><li>• <a href="#">Understanding How a RADIUS Server Controls Policy and Charging Control Rules on page 45</a></li></ul>                            |

## network (Address Pools)

|                                                                                                                                                                                                               |                                                                                                                                                                                                                                                                                             |
|---------------------------------------------------------------------------------------------------------------------------------------------------------------------------------------------------------------|---------------------------------------------------------------------------------------------------------------------------------------------------------------------------------------------------------------------------------------------------------------------------------------------|
| <b>Syntax</b>                                                                                                                                                                                                 | <pre> network {     [network-prefix] {         external-assigned;     } } </pre>                                                                                                                                                                                                            |
| <b>Hierarchy Level</b>                                                                                                                                                                                        | [edit access address-assignment address-pools <i>name</i> family inet],<br>[edit access address-assignment address-pools <i>name</i> family inet6]                                                                                                                                          |
| <b>Release Information</b>                                                                                                                                                                                    | Statement introduced in Junos OS Release 17.1 on MX Series.                                                                                                                                                                                                                                 |
| <b>Description</b>                                                                                                                                                                                            | Specify the network prefix for the address pool for IPv4 or IPv6 addresses.                                                                                                                                                                                                                 |
| <div>  <p><b>NOTE:</b> At least one network prefix must be configured but you can configure more than one prefix.</p> </div> |                                                                                                                                                                                                                                                                                             |
| <b>Options</b>                                                                                                                                                                                                | <p><b>network-prefix</b>—Network prefix (IPv4 or IPv6).</p> <p>The remaining statement is explained separately.</p>                                                                                                                                                                         |
| <b>Required Privilege Level</b>                                                                                                                                                                               | <p>access—To view this statement in the configuration.</p> <p>access-control—To add this statement to the configuration.</p>                                                                                                                                                                |
| <b>Related Documentation</b>                                                                                                                                                                                  | <ul style="list-style-type: none"> <li>• <a href="#">Understanding Source IP Filtering with Address Pools in TDF Domains for IP-Based Subscribers on page 74</a></li> <li>• <a href="#">Configuring Address Pools for Source-IP Filtering of IP-Based Subscribers on page 82</a></li> </ul> |

## network (TDF Domain)

---

|                                 |                                                                                                                                                                                                                                                                                                                                       |
|---------------------------------|---------------------------------------------------------------------------------------------------------------------------------------------------------------------------------------------------------------------------------------------------------------------------------------------------------------------------------------|
| <b>Syntax</b>                   | <code>network address net-mask;</code>                                                                                                                                                                                                                                                                                                |
| <b>Hierarchy Level</b>          | [edit unified-edge gateways tdf <i>tdf-name</i> domains <i>domain-name</i> subscriber-exclude-prefix family inet],<br>[edit unified-edge gateways tdf <i>tdf-name</i> domains <i>domain-name</i> subscriber-exclude-prefix family inet6]                                                                                              |
| <b>Release Information</b>      | Statement introduced in Junos OS Release 17.1 on MX Series.                                                                                                                                                                                                                                                                           |
| <b>Description</b>              | Specify the network prefix of source IP addresses of packets that do not undergo TDF processing.                                                                                                                                                                                                                                      |
| <b>Options</b>                  | <b>address</b> —Network address for the network prefix to exclude.<br><br><b>net-mask</b> —Netmask for the network prefix.                                                                                                                                                                                                            |
| <b>Required Privilege Level</b> | unified-edge—To view this statement in the configuration.<br>unified-edge-control—To add this statement to the configuration.                                                                                                                                                                                                         |
| <b>Related Documentation</b>    | <ul style="list-style-type: none"><li>• <a href="#">Configuring a TDF Domain for a Set of Subscribers on page 83</a></li><li>• <a href="#">Understanding the Definition of a Set of IP-Based Subscriber Properties with a TDF Domain on page 73</a></li><li>• <a href="#">IP-Based Subscriber Setup Overview on page 72</a></li></ul> |

## no-send-to-ue

---

|                                 |                                                                                                                                                                                                                                                           |
|---------------------------------|-----------------------------------------------------------------------------------------------------------------------------------------------------------------------------------------------------------------------------------------------------------|
| <b>Syntax</b>                   | <code>no-send-to-ue;</code>                                                                                                                                                                                                                               |
| <b>Hierarchy Level</b>          | [edit unified-edge pcef flow-description <i>flow-identifier</i> ]                                                                                                                                                                                         |
| <b>Release Information</b>      | Statement introduced in Junos OS Release 17.1 on MX Series.                                                                                                                                                                                               |
| <b>Description</b>              | Specify that signaling information about the service data flow (SDF) filter is not sent to the user equipment.                                                                                                                                            |
| <b>Default</b>                  | By default, if this statement is not configured, signaling information about the SDF filter is sent to the user equipment.                                                                                                                                |
| <b>Required Privilege Level</b> | unified-edge—To view this statement in the configuration.<br>unified-edge-control—To add this statement to the configuration.                                                                                                                             |
| <b>Related Documentation</b>    | <ul style="list-style-type: none"><li>• <a href="#">Configuring Service Data Flow Filters on page 55</a></li><li>• <a href="#">Understanding Predefined Policy and Charging Control Rules for Subscriber-Aware Traffic Treatment on page 39</a></li></ul> |

## order (Application Identification)

|                                 |                                                                                                                                                                                                                                                                                                                                                                                                |
|---------------------------------|------------------------------------------------------------------------------------------------------------------------------------------------------------------------------------------------------------------------------------------------------------------------------------------------------------------------------------------------------------------------------------------------|
| <b>Syntax</b>                   | <code>order order;</code>                                                                                                                                                                                                                                                                                                                                                                      |
| <b>Hierarchy Level</b>          | [edit services application-identification application <i>name</i> address-mapping <i>name</i> ],<br>[edit services application-identification application <i>application-name</i> icmp-mapping],<br>[edit services application-identification application <i>application-name</i> ip-protocol-mapping],<br>[edit services application-identification application <i>application-name</i> over] |
| <b>Release Information</b>      | Statement introduced in Junos OS Release 17.1 on MX Series.                                                                                                                                                                                                                                                                                                                                    |
| <b>Description</b>              | Define application matching priority. For address configurations, the order number resolves the conflict when multiple address entries are matched for a specific session. The lower number has a higher priority.                                                                                                                                                                             |
| <b>Options</b>                  | <b>order</b> —Order sequence number. This value is mandatory and must be unique.<br><b>Default:</b> 0<br><b>Range:</b> 0 through 65,535                                                                                                                                                                                                                                                        |
| <b>Required Privilege Level</b> | view-level—To view this statement in the configuration.<br>control-level—To add this statement to the configuration.                                                                                                                                                                                                                                                                           |
| <b>Related Documentation</b>    | <ul style="list-style-type: none"> <li>• <a href="#">Application Identification Overview on page 19</a></li> <li>• <a href="#">Configuring Custom Application Signatures on page 21</a></li> <li>• <a href="#">Application Identification Overview on page 19</a><a href="#">Application Identification Overview on page 19</a></li> </ul>                                                     |

## order-priority (Application Identification)

---

|                                 |                                                                                                                                                                                                                                                                                                                                                                                                            |
|---------------------------------|------------------------------------------------------------------------------------------------------------------------------------------------------------------------------------------------------------------------------------------------------------------------------------------------------------------------------------------------------------------------------------------------------------|
| <b>Syntax</b>                   | order-priority (high   low)                                                                                                                                                                                                                                                                                                                                                                                |
| <b>Hierarchy Level</b>          | [edit services application-identification application <i>application-name</i> address-mapping <i>name</i> ],<br>[edit services application-identification application <i>application-name</i> icmp-mapping],<br>[edit services application-identification application <i>application-name</i> ip-protocol-mapping],<br>[edit services application-identification application <i>application-name</i> over] |
| <b>Release Information</b>      | Statement introduced in Junos OS Release 17.1 on MX Series.                                                                                                                                                                                                                                                                                                                                                |
| <b>Description</b>              | Define the priority of signatures when both a custom signature and predefined signature apply to a protocol bundle.                                                                                                                                                                                                                                                                                        |
| <b>Options</b>                  | <b>high</b> —Custom signatures have priority over predefined signatures.<br><br><b>low</b> —Predefined signatures have priority over custom signatures.<br><b>Default:</b> high                                                                                                                                                                                                                            |
| <b>Required Privilege Level</b> | view-level—To view this statement in the configuration.<br>control-level—To add this statement to the configuration.                                                                                                                                                                                                                                                                                       |
| <b>Related Documentation</b>    | <ul style="list-style-type: none"><li>• <a href="#">Application Identification Overview on page 19</a></li><li>• <a href="#">Configuring Custom Application Signatures on page 21</a></li><li>• <a href="#">Application Identification Overview on page 19</a><a href="#">Application Identification Overview on page 19</a></li></ul>                                                                     |

## origin (Diameter Base Protocol)

---

|                                 |                                                                                                                                                                                                                                |
|---------------------------------|--------------------------------------------------------------------------------------------------------------------------------------------------------------------------------------------------------------------------------|
| <b>Syntax</b>                   | origin {<br><b>host</b> <i>hostname</i> ;<br><b>realm</b> <i>realm-name</i> ;<br>}                                                                                                                                             |
| <b>Hierarchy Level</b>          | [edit access diameter]                                                                                                                                                                                                         |
| <b>Release Information</b>      | Statement introduced in Junos OS Release 17.1 on MX Series.                                                                                                                                                                    |
| <b>Description</b>              | Specify values of the Origin-Realm AVP and the Origin-Host AVP used in all messages sent by the Diameter instance. These values must be unique for each session PIC.<br><br>The remaining statements are explained separately. |
| <b>Required Privilege Level</b> | access—To view this statement in the configuration.<br>access-control—To add this statement to the configuration.                                                                                                              |
| <b>Related Documentation</b>    | <ul style="list-style-type: none"><li>• <a href="#">diameter on page 242</a></li></ul>                                                                                                                                         |



## outgoing-queue

|                                 |                                                                                                                                                                                                                                                                                                                                                                                                                                                                                                 |
|---------------------------------|-------------------------------------------------------------------------------------------------------------------------------------------------------------------------------------------------------------------------------------------------------------------------------------------------------------------------------------------------------------------------------------------------------------------------------------------------------------------------------------------------|
| <b>Syntax</b>                   | <pre> outgoing-queue {   &lt;high-watermark <i>high-watermark</i>&gt;;   &lt;low-watermark <i>low-watermark</i>&gt;;   size <i>size</i>; }</pre>                                                                                                                                                                                                                                                                                                                                                |
| <b>Hierarchy Level</b>          | [edit access diameter peer <i>peer-name</i> ]                                                                                                                                                                                                                                                                                                                                                                                                                                                   |
| <b>Release Information</b>      | Statement introduced in Junos OS Release 17.1 on MX Series.                                                                                                                                                                                                                                                                                                                                                                                                                                     |
| <b>Description</b>              | <p>Configure the outgoing queue properties for this peer. When the queue size reaches the high watermark, the peer is marked unavailable, any new messages to the Diameter network element are not sent to this peer, and the SNMP trap <b>Diameter_PeerOutQHiWMarkNotif</b> is generated. When the queue size descends below the low watermark after reaching the high watermark, the peer becomes available and the SNMP trap <b>Diameter_PeerLowQHiWMarkNotif</b> is generated.</p>          |
| <b>Options</b>                  | <p><b>high-watermark</b> <i>high-watermark</i>—(Optional) Use the specified high watermark for this peer.<br/> <b>Range:</b> 1 through 100 percent<br/> <b>Default:</b> 80</p> <p><b>low-watermark</b> <i>low-watermark</i>—(Optional) Use the specified low watermark for this peer.<br/> <b>Range:</b> 1 through 100 percent<br/> <b>Default:</b> 60</p> <p><b>size</b> <i>size</i>—Use the specified size of the queue. The default is 6000.<br/> <b>Range:</b> 1 through 65,535 packets</p> |
| <b>Required Privilege Level</b> | <p>access—To view this statement in the configuration.</p> <p>access-control—To add this statement to the configuration.</p>                                                                                                                                                                                                                                                                                                                                                                    |
| <b>Related Documentation</b>    | <ul style="list-style-type: none"> <li>• <a href="#">Configuring Diameter Peers on page 112</a></li> <li>• <a href="#">diameter on page 242</a></li> </ul>                                                                                                                                                                                                                                                                                                                                      |

## over (Application Identification)

---

|                                 |                                                                                                                                                                                                                                                                                                                                                                                                                                                                                                                                          |
|---------------------------------|------------------------------------------------------------------------------------------------------------------------------------------------------------------------------------------------------------------------------------------------------------------------------------------------------------------------------------------------------------------------------------------------------------------------------------------------------------------------------------------------------------------------------------------|
| <b>Syntax</b>                   | <pre>over <i>l4-l7-signature-name</i> {<br/>    chain-order<br/>    member <i>member-name</i> {<br/>        check-bytes <i>max-bytes-to-check</i>;<br/>        context <i>context</i>;<br/>        pattern <i>pattern</i>;<br/>        direction (any   client-to-server   server-to-client);<br/>    }<br/>    order <i>order</i>;<br/>    order-priority (high   low);<br/>    port-range {<br/>        tcp [<i>port-range</i>];<br/>        udp [<i>port-range</i>];<br/>    }<br/>    protocol (http   ssl   tcp   udp);<br/>}</pre> |
| <b>Hierarchy Level</b>          | [edit services application-identification application <i>application-name</i> ]                                                                                                                                                                                                                                                                                                                                                                                                                                                          |
| <b>Release Information</b>      | Statement introduced in Junos OS Release 17.1 on MX Series.                                                                                                                                                                                                                                                                                                                                                                                                                                                                              |
| <b>Description</b>              | Configure a custom signature based on Layer 7 custom signatures that are further differentiated by the Layer 4 protocol type. Users can define their own signatures for deep packet inspection (DPI) that do not exist in the predefined signature database.                                                                                                                                                                                                                                                                             |
| <b>Options</b>                  | <p><i>l4-l7-signature-name</i>—Name of the signature used for DPI.</p> <p>The remaining statements are explained separately.</p>                                                                                                                                                                                                                                                                                                                                                                                                         |
| <b>Required Privilege Level</b> | <p>view-level—To view this statement in the configuration.</p> <p>control-level—To add this statement to the configuration.</p>                                                                                                                                                                                                                                                                                                                                                                                                          |
| <b>Related Documentation</b>    | <ul style="list-style-type: none"><li>• <a href="#">Application Identification Overview on page 19</a></li><li>• <a href="#">Configuring Custom Application Signatures on page 21</a></li><li>• <a href="#">Application Identification Overview on page 19</a><a href="#">Application Identification Overview on page 19</a></li></ul>                                                                                                                                                                                                   |

## path (Steering)

|                                 |                                                                                                                                                                                                                                                                                                                               |
|---------------------------------|-------------------------------------------------------------------------------------------------------------------------------------------------------------------------------------------------------------------------------------------------------------------------------------------------------------------------------|
| <b>Syntax</b>                   | <pre>path {   ipv4-address <i>ipv4-address</i>;   ipv6-address <i>ipv6-address</i>; }</pre>                                                                                                                                                                                                                                   |
| <b>Hierarchy Level</b>          | [edit unified-edge pcef pcc-action-profiles <i>profile-name</i> steering]                                                                                                                                                                                                                                                     |
| <b>Release Information</b>      | Statement introduced in Junos OS Release 17.1 on MX Series.                                                                                                                                                                                                                                                                   |
| <b>Description</b>              | <p>Specify the IP address of a third-party server to which the PCC action profile steers HTTP traffic for applying services. If you configure this, the PCC action profile can only be used in PCC rules that match only HTTP-based applications and all flows.</p> <p>The remaining statements are explained separately.</p> |
| <b>Required Privilege Level</b> | <p>unified-edge—To view this statement in the configuration.</p> <p>unified-edge-control—To add this statement to the configuration.</p>                                                                                                                                                                                      |
| <b>Related Documentation</b>    | <ul style="list-style-type: none"> <li>• <a href="#">Configuring Policy and Charging Control Action Profiles on page 57</a></li> <li>• <a href="#">Understanding Predefined Policy and Charging Control Rules for Subscriber-Aware Traffic Treatment on page 39</a></li> </ul>                                                |

## pattern (Application Identification)

|                                 |                                                                                                                                                                                                                                                                                                                                            |
|---------------------------------|--------------------------------------------------------------------------------------------------------------------------------------------------------------------------------------------------------------------------------------------------------------------------------------------------------------------------------------------|
| <b>Syntax</b>                   | <code>pattern <i>pattern</i>;</code>                                                                                                                                                                                                                                                                                                       |
| <b>Hierarchy Level</b>          | [edit services application-identification application <i>application-name</i> over member]                                                                                                                                                                                                                                                 |
| <b>Release Information</b>      | Statement introduced in Junos OS Release 17.1 on MX Series.                                                                                                                                                                                                                                                                                |
| <b>Description</b>              | Define an attack pattern to be detected.                                                                                                                                                                                                                                                                                                   |
| <b>Options</b>                  | <b><i>pattern</i></b> —User-defined pattern of attack to match, using a regular expression.                                                                                                                                                                                                                                                |
| <b>Required Privilege Level</b> | <p>view-level—To view this statement in the configuration.</p> <p>control-level—To add this statement to the configuration.</p>                                                                                                                                                                                                            |
| <b>Related Documentation</b>    | <ul style="list-style-type: none"> <li>• <a href="#">Application Identification Overview on page 19</a></li> <li>• <a href="#">Configuring Custom Application Signatures on page 21</a></li> <li>• <a href="#">Application Identification Overview on page 19</a><a href="#">Application Identification Overview on page 19</a></li> </ul> |

## pattern (Class Attribute)

---

|                                 |                                                                                                                                                                                                                                                                                                                                                                                                                                                                                                               |
|---------------------------------|---------------------------------------------------------------------------------------------------------------------------------------------------------------------------------------------------------------------------------------------------------------------------------------------------------------------------------------------------------------------------------------------------------------------------------------------------------------------------------------------------------------|
| <b>Syntax</b>                   | <code>pattern "pattern";</code>                                                                                                                                                                                                                                                                                                                                                                                                                                                                               |
| <b>Hierarchy Level</b>          | [edit unified-edge gateways tdf <i>gateway-name</i> domains <i>domain-name</i> subscription-id use-class]                                                                                                                                                                                                                                                                                                                                                                                                     |
| <b>Release Information</b>      | Statement introduced in Junos OS Release 17.1 on MX Series.                                                                                                                                                                                                                                                                                                                                                                                                                                                   |
| <b>Description</b>              | Configure characters to insert between the resulting regular expression groups that are generated from parsing the Class attribute contents of the accounting request from the BNG, PGW, or GGSN. Regular expression groups are identified with <code>\n</code> for a group number.                                                                                                                                                                                                                           |
| <b>Options</b>                  | <p><b><i>pattern</i></b>—Characters to insert between regular expression groups. A regular expression group number "n" is identified as <code>\n</code>.</p> <p>For example, the following configuration generates " 000118191129 ALICE:DRAV3:" out of " 000118191129#000118191129#ALICE:DRAV3:#7168#nflat#ADSL##":</p> <pre>[edit unified-edge gateways tdf TDF1 domains domain1 subscription-id] user@host# set use-class regex "[^#]*#\([^#]*\)#\[^[^#]*\)\" user@host# set use-class pattern "\1\2"</pre> |
| <b>Required Privilege Level</b> | <p>unified-edge—To view this statement in the configuration.</p> <p>unified-edge-control—To add this statement to the configuration.</p>                                                                                                                                                                                                                                                                                                                                                                      |
| <b>Related Documentation</b>    | <ul style="list-style-type: none"><li>• <a href="#">Configuring a TDF Domain for a Set of Subscribers on page 83</a></li></ul>                                                                                                                                                                                                                                                                                                                                                                                |

---

## pcc-action-profile (PCC Rules)

---

|                                 |                                                                                                                                                                                                                                                                                                                                                                |
|---------------------------------|----------------------------------------------------------------------------------------------------------------------------------------------------------------------------------------------------------------------------------------------------------------------------------------------------------------------------------------------------------------|
| <b>Syntax</b>                   | <code>pcc-action-profile <i>profile-name</i>;</code>                                                                                                                                                                                                                                                                                                           |
| <b>Hierarchy Level</b>          | [edit unified-edge pcef pcc-rules <i>rules-name</i> then]                                                                                                                                                                                                                                                                                                      |
| <b>Release Information</b>      | Statement introduced in Junos OS Release 17.1 on MX Series.                                                                                                                                                                                                                                                                                                    |
| <b>Description</b>              | Specify the name of the action profile to include in a policy and charging control (PCC) rule configuration. The referenced action profile must be defined. The action profile defines the treatment to be applied to specific service data flows or to packets associated with specific applications.                                                         |
| <b>Options</b>                  | <b><i>profile-name</i></b> —Name of the PCC action profile that the PCC rule references.<br><b>Range:</b> 1 through 63 characters.                                                                                                                                                                                                                             |
| <b>Required Privilege Level</b> | unified-edge—To view this statement in the configuration.<br>unified-edge-control—To add this statement to the configuration.                                                                                                                                                                                                                                  |
| <b>Related Documentation</b>    | <ul style="list-style-type: none"><li>• <a href="#">Configuring Policy and Charging Control Rules on page 59</a></li><li>• <a href="#">Configuring Policy and Charging Control Action Profiles on page 57</a></li><li>• <a href="#">Understanding Predefined Policy and Charging Control Rules for Subscriber-Aware Traffic Treatment on page 39</a></li></ul> |

## pcc-action-profiles

---

**Syntax** `pcc-action-profiles profile-name {  
    steering-server ip-address;  
    forwarding-class class-name;  
    redirect {  
        routing-instance {  
            uplink uplink-vrf-name;  
            downlink downlink-vrf-name;  
        }  
        url url-name;  
    }  
    hcm-profile hcm-profile-name;  
    maximum-bit-rate uplink mbr-uplink-value downlink mbr-downlink-value;  
    gate-status (uplink | downlink | uplink-downlink | disable-both);  
}`

**Hierarchy Level** [edit unified-edge pcef]

**Release Information** Statement introduced in Junos OS Release 17.1 on MX Series.

**Description** Configure a Policy and Charging Control (PCC) action profile. A PCC action profile defines the treatment to be applied to specific service data flows or to packets associated with specific applications. A PCC action profile is specified in the **then** clause of a PCC rule.

**Options** *profile-name*—Name of the PCC action profile.

**Range:** Up to 63 characters.

The remaining statements are explained separately.

**Required Privilege Level** unified-edge—To view this statement in the configuration.  
unified-edge-control—To add this statement to the configuration.

**Related Documentation**

- [Configuring Policy and Charging Control Action Profiles on page 57](#)
- [Understanding Predefined Policy and Charging Control Rules for Subscriber-Aware Traffic Treatment on page 39](#)

## pcc-rule

|                                 |                                                                                                                                                                                                                                                                          |
|---------------------------------|--------------------------------------------------------------------------------------------------------------------------------------------------------------------------------------------------------------------------------------------------------------------------|
| <b>Syntax</b>                   | [pcc-rule <i>rule-name</i> precedence <i>number</i> ];                                                                                                                                                                                                                   |
| <b>Hierarchy Level</b>          | [edit unified-edge pcef pcc-rule-bases <i>rulebase-name</i> ]                                                                                                                                                                                                            |
| <b>Release Information</b>      | Statement introduced in Junos OS Release 17.1 on MX Series.                                                                                                                                                                                                              |
| <b>Description</b>              | Configure one or more policy and charging control (PCC) rules and the rules precedence in a PCC rulebase.                                                                                                                                                                |
| <b>Options</b>                  | <p><i>rule-name</i>—Name of the PCC rule.</p> <p><b>Range:</b> 1 through 63 characters.</p> <p><i>number</i>—Precedence value assigned to the PCC rule. The precedence assigned must be unique among the configured PCC rules.</p> <p><b>Range:</b> 1 through 65,535</p> |
| <b>Required Privilege Level</b> | <p>unified-edge—To view this statement in the configuration.</p> <p>unified-edge-control—To add this statement to the configuration.</p>                                                                                                                                 |
| <b>Related Documentation</b>    | <ul style="list-style-type: none"> <li>• <a href="#">Configuring a Policy and Charging Control Rulebase on page 60</a></li> <li>• <a href="#">Configuring Policy and Charging Control Rules on page 59</a></li> </ul>                                                    |

## pcc-rulebases (PCEF)

|                                 |                                                                                                                                                             |
|---------------------------------|-------------------------------------------------------------------------------------------------------------------------------------------------------------|
| <b>Syntax</b>                   | <pre>pcc-rulebases <i>rulebase-name</i> {   [pcc-rule <i>rule-name</i> precedence <i>number</i>]; }</pre>                                                   |
| <b>Hierarchy Level</b>          | [edit unified-edge pcef]                                                                                                                                    |
| <b>Release Information</b>      | Statement introduced in Junos OS Release 17.1 on MX Series.                                                                                                 |
| <b>Description</b>              | Configure a policy and charging control (PCC) rulebase. You can specify from 1 through 4000 rules in a rulebase.                                            |
| <b>Options</b>                  | <p><i>rulebase-name</i>—Name of the PCC rulebase.</p> <p><b>Range:</b> 1 through 63 characters.</p> <p>The remaining statement is explained separately.</p> |
| <b>Required Privilege Level</b> | <p>unified-edge—To view this statement in the configuration.</p> <p>unified-edge-control—To add this statement to the configuration.</p>                    |
| <b>Related Documentation</b>    | <ul style="list-style-type: none"> <li>• <a href="#">Configuring a Policy and Charging Control Rulebase on page 60</a></li> </ul>                           |

## pcc-rulebases (PCEF Profile)

|                            |                                                                                                                                                                                                                                           |
|----------------------------|-------------------------------------------------------------------------------------------------------------------------------------------------------------------------------------------------------------------------------------------|
| <b>Syntax</b>              | [pcc-rulebases <i>rulebase-name</i> <time-of-day-profile <i>profile-name</i> >];                                                                                                                                                          |
| <b>Hierarchy Level</b>     | [edit unified-edge pcef profiles <i>profile-name</i> dynamic-policy-control],<br>[edit unified-edge pcef profiles <i>profile-name</i> static-policy-control],<br>[edit unified-edge pcef profiles <i>profile-name</i> aaa-policy-control] |
| <b>Release Information</b> | Statement introduced in Junos OS Release 17.1 on MX Series.                                                                                                                                                                               |
| <b>Description</b>         | Configure a policy and charging control (PCC) rulebase for a dynamic or static policy control profile.                                                                                                                                    |



**NOTE:** The use of dynamic or static policy control is mutually exclusive. You can configure dynamic or static policy control for a profile, but not both.

|                                 |                                                                                                                                                                                                                                                                                                                                                                                                                                                                                                                                                                                                                                                        |
|---------------------------------|--------------------------------------------------------------------------------------------------------------------------------------------------------------------------------------------------------------------------------------------------------------------------------------------------------------------------------------------------------------------------------------------------------------------------------------------------------------------------------------------------------------------------------------------------------------------------------------------------------------------------------------------------------|
| <b>Options</b>                  | <p><b><i>rulebase-name</i></b>—Name of the PCC rulebase. The referenced PCC rulebase must already be defined at the [edit unified-edge pcef] hierarchy level.</p> <p><b><i>time-of-day-profile profile-name</i></b>—(Optional; only applies to rulebases in static PCEF profiles) Use the specified name of the time-of-day profile to apply to the PCC rulebase. The referenced profile must already be defined at the [edit unified-edge pcef] hierarchy level. The time-of-day profile specifies the time of day, day of the week, or day of the month to activate or deactivate the PCC rulebase for subscribers assigned to the PCEF profile.</p> |
| <b>Required Privilege Level</b> | <p>unified-edge—To view this statement in the configuration.</p> <p>unified-edge-control—To add this statement to the configuration.</p>                                                                                                                                                                                                                                                                                                                                                                                                                                                                                                               |
| <b>Related Documentation</b>    | <ul style="list-style-type: none"> <li>• <a href="#">Configuring a Policy and Charging Enforcement Function Profile for Dynamic Policies on page 65</a></li> <li>• <a href="#">Configuring a Policy and Charging Enforcement Function Profile for Static Policies on page 67</a></li> <li>• <a href="#">Configuring a Policy and Charging Control Rulebase on page 60</a></li> <li>• <a href="#">Configuring Static Time-of-Day PCC Rule Activation and Deactivation in a PCEF Profile on page 69</a></li> </ul>                                                                                                                                       |



## pcc-rules (PCEF)

|                                 |                                                                                                                                                                                                                                                                                                                                                                                                                                                                               |
|---------------------------------|-------------------------------------------------------------------------------------------------------------------------------------------------------------------------------------------------------------------------------------------------------------------------------------------------------------------------------------------------------------------------------------------------------------------------------------------------------------------------------|
| <b>Syntax</b>                   | <pre>pcc-rules rule-name {     from {         application-groups [application-name];         applications [application-name];         flows [flow-identifier];     }     then {         pcc-action-profile profile-name;     } }</pre>                                                                                                                                                                                                                                        |
| <b>Hierarchy Level</b>          | [edit unified-edge pcef]                                                                                                                                                                                                                                                                                                                                                                                                                                                      |
| <b>Release Information</b>      | Statement introduced in Junos OS Release 17.1 on MX Series.                                                                                                                                                                                                                                                                                                                                                                                                                   |
| <b>Description</b>              | <p>Configure the Policy and Charging Control (PCC) rules. A PCC rule identifies the subscriber IP packets that are associated with a service data flow (SDF) or application and defines the treatment to be applied to the packets. A PCC rule must include at least one flow identifier, application, or application group in the <b>from</b> statement and a PCC action profile in the <b>then</b> statement.</p> <p>The remaining statements are explained separately.</p> |
| <b>Options</b>                  | <p><b>rule-name</b>—Name of the PCC rule.</p> <p><b>Range:</b> Up to 63 characters.</p>                                                                                                                                                                                                                                                                                                                                                                                       |
| <b>Required Privilege Level</b> | <p>unified-edge—To view this statement in the configuration.</p> <p>unified-edge-control—To add this statement to the configuration.</p>                                                                                                                                                                                                                                                                                                                                      |
| <b>Related Documentation</b>    | <ul style="list-style-type: none"> <li>• <a href="#">Configuring Policy and Charging Control Rules on page 59</a></li> </ul>                                                                                                                                                                                                                                                                                                                                                  |

## pcc-rules (PCEF Profile)

|                                                                                                                                                                                                                                                                                                                       |                                                                                                                                                                                                                                                                                                                                                                                                                                                                                                                                                                                                                                                                                                                                                                                                                                 |
|-----------------------------------------------------------------------------------------------------------------------------------------------------------------------------------------------------------------------------------------------------------------------------------------------------------------------|---------------------------------------------------------------------------------------------------------------------------------------------------------------------------------------------------------------------------------------------------------------------------------------------------------------------------------------------------------------------------------------------------------------------------------------------------------------------------------------------------------------------------------------------------------------------------------------------------------------------------------------------------------------------------------------------------------------------------------------------------------------------------------------------------------------------------------|
| <b>Syntax</b>                                                                                                                                                                                                                                                                                                         | <code>pcc-rules [<i>rule-name</i> precedence <i>number</i> &lt;time-of-day-profile <i>profile-name</i>&gt;];</code>                                                                                                                                                                                                                                                                                                                                                                                                                                                                                                                                                                                                                                                                                                             |
| <b>Hierarchy Level</b>                                                                                                                                                                                                                                                                                                | [edit unified-edge pcef profiles <i>profile-name</i> dynamic-policy-control],<br>[edit unified-edge pcef profiles <i>profile-name</i> static-policy-control]                                                                                                                                                                                                                                                                                                                                                                                                                                                                                                                                                                                                                                                                    |
| <b>Release Information</b>                                                                                                                                                                                                                                                                                            | Statement introduced in Junos OS Release 17.1 on MX Series.                                                                                                                                                                                                                                                                                                                                                                                                                                                                                                                                                                                                                                                                                                                                                                     |
| <b>Description</b>                                                                                                                                                                                                                                                                                                    | Configure the policy and charging control (PCC) rules in a dynamic policy or static policy and assign a precedence to each PCC rule. You can configure up to 32 PCC rules in a PCEF profile.                                                                                                                                                                                                                                                                                                                                                                                                                                                                                                                                                                                                                                    |
| <div>  <p><b>NOTE:</b> The use of dynamic or static policy control is mutually exclusive. You can configure dynamic or static policy control for a policy and charging enforcement function (PCEF) profile, but not both.</p> </div> |                                                                                                                                                                                                                                                                                                                                                                                                                                                                                                                                                                                                                                                                                                                                                                                                                                 |
| <b>Options</b>                                                                                                                                                                                                                                                                                                        | <p><b><i>rule-name</i></b>—Name of the PCC rule. The referenced PCC rule must already be defined at the [edit unified-edge pcef] hierarchy level.</p> <p><b>precedence <i>number</i></b>—Use the specified precedence value assigned to a PCC rule. A lower precedence value indicates a higher precedence.<br/><b>Range:</b> 1 through 65,535</p> <p><b>time-of-day-profile <i>profile-name</i></b>—(Optional; only applies to rules in static PCEF profiles)<br/>Use the specified name of the time-of-day profile to apply to the PCC rule. The referenced profile must already be defined at the [edit unified-edge pcef] hierarchy level. The time-of-day profile specifies the time of day, day of the week, or day of the month to activate or deactivate the PCC rule for subscribers assigned to the PCEF profile.</p> |
| <b>Required Privilege Level</b>                                                                                                                                                                                                                                                                                       | <p>unified-edge—To view this statement in the configuration.</p> <p>unified-edge-control—To add this statement to the configuration.</p>                                                                                                                                                                                                                                                                                                                                                                                                                                                                                                                                                                                                                                                                                        |
| <b>Related Documentation</b>                                                                                                                                                                                                                                                                                          | <ul style="list-style-type: none"> <li>• <a href="#">Configuring a Policy and Charging Enforcement Function Profile for Dynamic Policies on page 65</a></li> <li>• <a href="#">Configuring a Policy and Charging Enforcement Function Profile for Static Policies on page 67</a></li> <li>• <a href="#">Configuring Policy and Charging Control Rules on page 59</a></li> <li>• <a href="#">Configuring Static Time-of-Day PCC Rule Activation and Deactivation in a PCEF Profile on page 69</a></li> </ul>                                                                                                                                                                                                                                                                                                                     |

## pcc-time-of-day-profiles

|                                 |                                                                                                                                                                                                                                                                                                                                                                  |
|---------------------------------|------------------------------------------------------------------------------------------------------------------------------------------------------------------------------------------------------------------------------------------------------------------------------------------------------------------------------------------------------------------|
| <b>Syntax</b>                   | <pre>pcc-time-of-day-profiles <i>profile-name</i> {   rule-activation-time {     &lt;day-of-week   day-of-month month&gt;;     &lt;hour:min&gt;;   }   rule-deactivation-time {     &lt;day-of-week   day-of-month month&gt;;     &lt;hour:min&gt;;   } }</pre>                                                                                                  |
| <b>Hierarchy Level</b>          | [edit unified-edge pcef]                                                                                                                                                                                                                                                                                                                                         |
| <b>Release Information</b>      | Statement introduced in Junos OS Release 17.1 on MX Series.                                                                                                                                                                                                                                                                                                      |
| <b>Description</b>              | Configure a PCC time-of-day profile to specify the time of day, day of the week, or day of the month to activate and deactivate a PCC rule or rulebase. A PCC time-of-day profile is applied to a PCC rule or PCC rulebase within a static PCEF profile. If a time zone is configured on the router, the time-of-day settings apply to the configured time zone. |
| <b>Options</b>                  | <p><b><i>profile-name</i></b>—Name of the PCC time-of-day profile.</p> <p><b>Range:</b> 1 through 63 characters.</p> <p>The remaining statements are explained separately.</p>                                                                                                                                                                                   |
| <b>Required Privilege Level</b> | <p>unified-edge—To view this statement in the configuration.</p> <p>unified-edge-control—To add this statement to the configuration.</p>                                                                                                                                                                                                                         |
| <b>Related Documentation</b>    | <ul style="list-style-type: none"> <li>• <a href="#">Configuring Static Time-of-Day PCC Rule Activation and Deactivation in a PCEF Profile on page 69</a></li> <li>• <a href="#">Understanding Static Time-of-Day PCC Rule Activation and Deactivation on page 51</a></li> </ul>                                                                                 |

## pcef

```
Syntax  pcef {
    flow-descriptions flow-identifier {
        direction (uplink | downlink | both);
        local-port-range {
            low low-value high high-value;
        }
        local-ports number;
        no-send-to-ue;
        protocol number;
        remote-address (ipv4-address ipv4-address | ipv6-address ipv6-address);
        remote-port-range {
            low low-value high high-value;
        }
        remote-ports number;
    }
    pcc-action-profiles profile-name {
        forwarding-class class-name;
        gate-status (uplink | downlink | uplink-downlink | disable-both);
        hcm-profile hcm-profile-name;
        logging-rule lrf-rule-name;
        maximum-bit-rate uplink mbr-uplink-value downlink mbr-downlink-value;
        monitoring-key key_string;
        redirect {
            url url-name;
        }
        steering-server {
            keep-existing-steering;
            path {
                ipv4-address ipv4-address;
                ipv6-address ipv6-address;
            }
            routing-instance {
                downlink downlink-vrf-name;
                uplink uplink-vrf-name;
            }
        }
    }
    pcc-rulebases rulebase-name {
        [pcc-rule rule-name precedence number];
    }
    pcc-rules rule-name {
        from {
            <application-groups [application-group-name]>;
            <applications [application-name]>;
            flows ([flow-identifier] | any);
        }
        then {
            pcc-action-profile profile-name;
        }
    }
    pcc-time-of-day-profiles profile-name {
        rule-activation-time {
```

```

    <day-of-week | day-of-month month>;
    <hour:min>;
  }
  rule-deactivation-time {
    <day-of-week | day-of-month month>;
    <hour:min>;
  }
}
profiles profile-name {
  aaa-policy-control {
    aaa-profile aaa-profile-name;
    pcc-rulebases [rulebase-name];
    user-password password;
  }
  dynamic-policy-control {
    pcc-rules {
      [rule-name number];
    }
    pcc-rulebases {
      [rulebase-name];
    }
    diameter-profile gx-profile-name;
  }
  static-policy-control {
    pcc-rules {
      [rule-name precedence number <time-of-day-profile profile-name>];
    }
    pcc-rulebases {
      [rulebase-name <time-of-day-profile profile-name>];
    }
  }
}
}

```

|                                 |                                                                                                                                                                                                                                                                                                             |
|---------------------------------|-------------------------------------------------------------------------------------------------------------------------------------------------------------------------------------------------------------------------------------------------------------------------------------------------------------|
| <b>Hierarchy Level</b>          | [edit unified-edge]                                                                                                                                                                                                                                                                                         |
| <b>Release Information</b>      | Statement introduced in Junos OS Release 17.1 on MX Series.                                                                                                                                                                                                                                                 |
| <b>Description</b>              | <p>Set up the overall policy and control enforcement function (PCEF) configuration.</p> <p>The remaining statements are explained separately.</p>                                                                                                                                                           |
| <b>Required Privilege Level</b> | <p>unified-edge—To view this statement in the configuration.</p> <p>unified-edge-control—To add this statement to the configuration.</p>                                                                                                                                                                    |
| <b>Related Documentation</b>    | <ul style="list-style-type: none"> <li>• <a href="#">Understanding Junos Subscriber Aware Policy and Charging Enforcement Function (PCEF) on page 36</a></li> <li>• <a href="#">Understanding Predefined Policy and Charging Control Rules for Subscriber-Aware Traffic Treatment on page 39</a></li> </ul> |

## pcef-profile (Service Set)

---

|                                 |                                                                                                                                                                                                                                                    |
|---------------------------------|----------------------------------------------------------------------------------------------------------------------------------------------------------------------------------------------------------------------------------------------------|
| <b>Syntax</b>                   | <code>pcef-profile <i>pcef-profile-name</i>;</code>                                                                                                                                                                                                |
| <b>Hierarchy Level</b>          | <code>[edit services service-set <i>service-set-name</i>]</code>                                                                                                                                                                                   |
| <b>Release Information</b>      | Statement introduced in Junos OS Release 17.1 on MX Series.                                                                                                                                                                                        |
| <b>Description</b>              | Specify the PCEF profile that was configured at the <b>[edit services pcef]</b> hierarchy level. This profile is a placeholder profile with no configuration options, but it must be specified to enable PCEF functionality on the services plane. |
| <b>Options</b>                  | <i>pcef-profile-name</i> —Name of the PCEF profile.                                                                                                                                                                                                |
| <b>Required Privilege Level</b> | interface—To view this statement in the configuration.<br>interface-control—To add this statement to the configuration.                                                                                                                            |
| <b>Related Documentation</b>    | <ul style="list-style-type: none"><li>• <a href="#">Applying Services to Subscriber-Aware Traffic with a Service Set on page 102</a></li></ul>                                                                                                     |

## pcef-profile (TDF domain)

|                            |                                                                                                                                                                                                                                                                                                                  |
|----------------------------|------------------------------------------------------------------------------------------------------------------------------------------------------------------------------------------------------------------------------------------------------------------------------------------------------------------|
| <b>Syntax</b>              | <code>pcef-profile <i>name</i>;</code>                                                                                                                                                                                                                                                                           |
| <b>Hierarchy Level</b>     | <code>[edit unified-edge gateways tdf <i>tdf-name</i> domains <i>domain-name</i>]</code>                                                                                                                                                                                                                         |
| <b>Release Information</b> | Statement introduced in Junos OS Release 17.1 on MX Series.                                                                                                                                                                                                                                                      |
| <b>Description</b>         | Specify the policy and charging enforcement function (PCEF) profile to be applied to subscribers in the TDF domain. If you do not identify a PCEF profile, then the PCEF profile must be assigned under the <code>[edit unified-edge gateways tdf <i>tdf-name</i> domain-selection term]</code> hierarchy level. |
| <b>Options</b>             | <i>name</i> —Name of the PCEF profile.                                                                                                                                                                                                                                                                           |



**NOTE:** The PCEF profile must have been previously configured at the `[edit unified-edge pcef]` hierarchy level.

|                                 |                                                                                                                                                                                                                                                                                                                                                                                                                                                                                                                                                                                                                                                                                              |
|---------------------------------|----------------------------------------------------------------------------------------------------------------------------------------------------------------------------------------------------------------------------------------------------------------------------------------------------------------------------------------------------------------------------------------------------------------------------------------------------------------------------------------------------------------------------------------------------------------------------------------------------------------------------------------------------------------------------------------------|
| <b>Required Privilege Level</b> | unified-edge—To view this statement in the configuration.<br>unified-edge-control—To add this statement to the configuration.                                                                                                                                                                                                                                                                                                                                                                                                                                                                                                                                                                |
| <b>Related Documentation</b>    | <ul style="list-style-type: none"> <li>• <a href="#">Configuring a TDF Domain for a Set of Subscribers on page 83</a></li> <li>• <a href="#">Understanding the Definition of a Set of IP-Based Subscriber Properties with a TDF Domain on page 73</a></li> <li>• <a href="#">IP-Based Subscriber Setup Overview on page 72</a></li> <li>• <a href="#">Understanding Selection of Policy-Control Properties for an IP-based TDF Subscriber on page 76</a></li> <li>• <a href="#">Understanding Junos Subscriber Aware Policy and Charging Enforcement Function (PCEF) on page 36</a></li> <li>• <a href="#">Configuring Policy and Charging Control Action Profiles on page 57</a></li> </ul> |

## pcef-profile (TDF Domain Selection)

---

|                            |                                                                                                                                                                                                                                                                                                                                                                                                                                          |
|----------------------------|------------------------------------------------------------------------------------------------------------------------------------------------------------------------------------------------------------------------------------------------------------------------------------------------------------------------------------------------------------------------------------------------------------------------------------------|
| <b>Syntax</b>              | <code>pcef-profile <i>pcef-profile-name</i>;</code>                                                                                                                                                                                                                                                                                                                                                                                      |
| <b>Hierarchy Level</b>     | [edit unified-edge gateways tdf <i>gateway-name</i> domain-selection term <i>term-name</i> then]                                                                                                                                                                                                                                                                                                                                         |
| <b>Release Information</b> | Statement introduced in Junos OS Release 17.1 on MX Series.                                                                                                                                                                                                                                                                                                                                                                              |
| <b>Description</b>         | Specify the policy and charging enforcement function (PCEF) profile to be selected for the IP-based TDF subscriber when the criteria specified in the <b>domain-selection term <i>term-name</i> from</b> statement are matched. This PCEF profile is required if the TDF domain selected for a subscriber does not specify a PCEF profile or you want to allow different members of the same TDF domain to have different PCEF profiles. |
| <b>Options</b>             | <i>pcef-profile-name</i> —Name of the PCEF profile.                                                                                                                                                                                                                                                                                                                                                                                      |



**NOTE:** The PCEF profile must have been previously configured at the [edit unified-edge pcef] hierarchy level.

---

|                                 |                                                                                                                                                                                                                                                                                                                                           |
|---------------------------------|-------------------------------------------------------------------------------------------------------------------------------------------------------------------------------------------------------------------------------------------------------------------------------------------------------------------------------------------|
| <b>Required Privilege Level</b> | unified-edge—To view this statement in the configuration.<br>unified-edge-control—To add this statement to the configuration.                                                                                                                                                                                                             |
| <b>Related Documentation</b>    | <ul style="list-style-type: none"><li>• <a href="#">Configuring TDF Domain Selection and PCEF Profile Selection on page 88</a></li><li>• <a href="#">Understanding Selection of Policy-Control Properties for an IP-based TDF Subscriber on page 76</a></li><li>• <a href="#">IP-Based Subscriber Setup Overview on page 72</a></li></ul> |



## peer (Diameter Base Protocol)

|                                 |                                                                                                                                                                                                                                                                                                                                                                                                                                                                                                                                                                                                                                                                    |
|---------------------------------|--------------------------------------------------------------------------------------------------------------------------------------------------------------------------------------------------------------------------------------------------------------------------------------------------------------------------------------------------------------------------------------------------------------------------------------------------------------------------------------------------------------------------------------------------------------------------------------------------------------------------------------------------------------------|
| <b>Syntax</b>                   | <pre> peer <i>peer-name</i> {   address <i>ip-address</i>;   connect-actively {     &lt;capabilities-exchange-timeout <i>seconds</i>&gt;;     &lt;port <i>port-number</i>&gt;;     &lt;repeat-timeout <i>seconds</i>&gt;;     &lt;retry-timeout <i>seconds</i>&gt;;     &lt;timeout <i>seconds</i>&gt;;     transport <i>transport-name</i>;   }   &lt;disconnect-peer-timeout <i>seconds</i>&gt;;   &lt;incoming-queue&gt; {     size <i>size</i>;   }   &lt;outgoing-queue&gt; {     &lt;high-watermark <i>high-watermark</i>&gt;;     &lt;low-watermark <i>low-watermark</i>&gt;;     size <i>size</i>;   }   &lt;watchdog-timeout <i>seconds</i>&gt;; } </pre> |
| <b>Hierarchy Level</b>          | [edit access diameter]                                                                                                                                                                                                                                                                                                                                                                                                                                                                                                                                                                                                                                             |
| <b>Release Information</b>      | Statement introduced in Junos OS Release 17.1 on MX Series.                                                                                                                                                                                                                                                                                                                                                                                                                                                                                                                                                                                                        |
| <b>Description</b>              | Configure a remote peer for the Diameter instance. You can configure up to 31 peers.                                                                                                                                                                                                                                                                                                                                                                                                                                                                                                                                                                               |
| <b>Options</b>                  | <p><b><i>peer-name</i></b>—Name of the peer.</p> <p><b>Range:</b> 1 through 32 alphanumeric characters</p> <p>The remaining statements are explained separately.</p>                                                                                                                                                                                                                                                                                                                                                                                                                                                                                               |
| <b>Required Privilege Level</b> | <p>access—To view this statement in the configuration.</p> <p>access-control—To add this statement to the configuration.</p>                                                                                                                                                                                                                                                                                                                                                                                                                                                                                                                                       |
| <b>Related Documentation</b>    | <ul style="list-style-type: none"> <li><a href="#">diameter on page 242</a></li> </ul>                                                                                                                                                                                                                                                                                                                                                                                                                                                                                                                                                                             |

## peer (Diameter Network Element)

---

**Syntax**    `peer peer-name {  
                  priority priority-value;  
                  <timeout seconds>;  
          }`

**Hierarchy Level**    [edit access diameter network-element *element-name*]

**Release Information**    Statement introduced in Junos OS Release 17.1 on MX Series.

**Description**    Define and prioritize a peer associated with a Diameter network element. You must prioritize the associated peer by including the **priority** statement.

**Options**    *peer-name*—Name of the peer.  
              **Range:** 1 through 32 alphanumeric characters



**NOTE:** The specified peer must already be configured at the [edit access diameter peer] hierarchy level.

---

The remaining statements are explained separately.

**Required Privilege Level**    access—To view this statement in the configuration.  
                                  access-control—To add this statement to the configuration.

**Related Documentation**    • [diameter on page 242](#)

---

## pending-queue-watermark

---

|                                 |                                                                                                                                                                                                                                                                                                                                                                                                                                             |
|---------------------------------|---------------------------------------------------------------------------------------------------------------------------------------------------------------------------------------------------------------------------------------------------------------------------------------------------------------------------------------------------------------------------------------------------------------------------------------------|
| <b>Syntax</b>                   | <code>pending-queue-watermark <i>watermark</i>;</code>                                                                                                                                                                                                                                                                                                                                                                                      |
| <b>Hierarchy Level</b>          | [edit access radius network-element <i>name</i> ]                                                                                                                                                                                                                                                                                                                                                                                           |
| <b>Release Information</b>      | Statement introduced in Junos OS Release 17.1 on MX Series.                                                                                                                                                                                                                                                                                                                                                                                 |
| <b>Description</b>              | Configure the pending-request queue high watermark for the network element. This is a percentage of the maximum number of requests that can be queued to the network element, which is configured in the <b>maximum-pending-reqs-limit <i>number</i></b> statement at the [edit access radius network-element <i>name</i> ] hierarchy level. When the queue size reaches the high watermark, a <b>flow control on</b> message is generated. |
| <b>Options</b>                  | <b><i>watermark</i></b> —High watermark for the network element pending request queue.<br><b>Range:</b> 1 through 100 percent.                                                                                                                                                                                                                                                                                                              |
| <b>Required Privilege Level</b> | access—To view this statement in the configuration.<br>access-control—To add this statement to the configuration.                                                                                                                                                                                                                                                                                                                           |
| <b>Related Documentation</b>    | <ul style="list-style-type: none"><li>• <a href="#">Configuring RADIUS Network Elements on page 63</a></li><li>• <a href="#">Understanding Network Elements on page 49</a></li><li>• <a href="#">Understanding How a RADIUS Server Controls Policy and Charging Control Rules on page 45</a></li></ul>                                                                                                                                      |

## pending-queue-watermark-abate

---

|                          |                                                                                                                                                                                                                                                                                                                                                                                                                                                                                                                                                             |
|--------------------------|-------------------------------------------------------------------------------------------------------------------------------------------------------------------------------------------------------------------------------------------------------------------------------------------------------------------------------------------------------------------------------------------------------------------------------------------------------------------------------------------------------------------------------------------------------------|
| Syntax                   | pending-queue-watermark-abate <i>abate-watermark</i> ;                                                                                                                                                                                                                                                                                                                                                                                                                                                                                                      |
| Hierarchy Level          | [edit access radius network-element <i>name</i> ]                                                                                                                                                                                                                                                                                                                                                                                                                                                                                                           |
| Release Information      | Statement introduced in Junos OS Release 17.1 on MX Series.                                                                                                                                                                                                                                                                                                                                                                                                                                                                                                 |
| Description              | Configure the low watermark of the pending-request queue for the network element. This is a percentage of the maximum size of the pending-request queue, which is configured in the <b>maximum-pending-reqs-limit watermark</b> statement at the [edit access radius network-element <i>name</i> ] hierarchy level. When the number of pending requests drops below this low watermark value after having exceeded the high watermark configured in the <b>pending-queue-watermark watermark</b> statement, a <b>flow control off</b> message is generated. |
| Options                  | <b>abate-watermark</b> —Low watermark for the network element pending request queue.<br><b>Range:</b> 1 through 100 percent.                                                                                                                                                                                                                                                                                                                                                                                                                                |
| Required Privilege Level | access—To view this statement in the configuration.<br>access-control—To add this statement to the configuration.                                                                                                                                                                                                                                                                                                                                                                                                                                           |
| Related Documentation    | <ul style="list-style-type: none"><li>• <a href="#">Configuring RADIUS Network Elements on page 63</a></li><li>• <a href="#">Understanding Network Elements on page 49</a></li><li>• <a href="#">Understanding How a RADIUS Server Controls Policy and Charging Control Rules on page 45</a></li></ul>                                                                                                                                                                                                                                                      |

## policy-based-logging (LRF Profile)

---

|                          |                                                                                                                                                                                                                  |
|--------------------------|------------------------------------------------------------------------------------------------------------------------------------------------------------------------------------------------------------------|
| Syntax                   | policy-based-logging;                                                                                                                                                                                            |
| Hierarchy Level          | [edit services lrf profile <i>profile-name</i> ]                                                                                                                                                                 |
| Release Information      | Statement introduced in Junos OS Release 17.1 on MX Series.                                                                                                                                                      |
| Description              | Configure policy-based logging, which causes the LRF rules to be activated by static PCC rules (rules in a static PCEF profile).                                                                                 |
| Required Privilege Level | interface—To view this statement in the configuration.<br>interface-control—To add this statement to the configuration.                                                                                          |
| Related Documentation    | <ul style="list-style-type: none"><li>• <a href="#">Configuring an LRF Profile for Subscribers on page 129</a></li><li>• <a href="#">Configuring Logging and Reporting for Subscribers on page 129</a></li></ul> |

## pool (TDF Domain)

|                            |                                                                                                                                                              |
|----------------------------|--------------------------------------------------------------------------------------------------------------------------------------------------------------|
| <b>Syntax</b>              | <code>pool <i>pool-name</i>;</code>                                                                                                                          |
| <b>Hierarchy Level</b>     | <code>[edit unified-edge gateways tdf <i>tdf-name</i> domains <i>domain-name</i> subscriber-address (inet   inet6)]</code>                                   |
| <b>Release Information</b> | Statement introduced in Junos OS Release 17.1 on MX Series.                                                                                                  |
| <b>Description</b>         | Specify the address pool that contains the source IP addresses for packets that should undergo TDF processing.<br><br>You can specify only one address pool. |
| <b>Options</b>             | <i>pool-name</i> —Name of the address pool.                                                                                                                  |



**NOTE:** The address pool must have been previously configured at the `[edit access address-assignment]` hierarchy level.

|                                 |                                                                                                                                                                                                                                                                                                                                                                                                                                                                                                                                                                                              |
|---------------------------------|----------------------------------------------------------------------------------------------------------------------------------------------------------------------------------------------------------------------------------------------------------------------------------------------------------------------------------------------------------------------------------------------------------------------------------------------------------------------------------------------------------------------------------------------------------------------------------------------|
| <b>Required Privilege Level</b> | unified-edge—To view this statement in the configuration.<br>unified-edge-control—To add this statement to the configuration.                                                                                                                                                                                                                                                                                                                                                                                                                                                                |
| <b>Related Documentation</b>    | <ul style="list-style-type: none"> <li>• <a href="#">Configuring a TDF Domain for a Set of Subscribers on page 83</a></li> <li>• <a href="#">Understanding Source IP Filtering with Address Pools in TDF Domains for IP-Based Subscribers on page 74</a></li> <li>• <a href="#">Understanding the Definition of a Set of IP-Based Subscriber Properties with a TDF Domain on page 73</a></li> <li>• <a href="#">IP-Based Subscriber Setup Overview on page 72</a></li> <li>• <a href="#">Configuring Address Pools for Source-IP Filtering of IP-Based Subscribers on page 82</a></li> </ul> |

## port (LRF Profile)

---

|                                 |                                                                                                                                                                                                                  |
|---------------------------------|------------------------------------------------------------------------------------------------------------------------------------------------------------------------------------------------------------------|
| <b>Syntax</b>                   | <code>port collector-port-number;</code>                                                                                                                                                                         |
| <b>Hierarchy Level</b>          | [edit services lrf profile <i>profile-name</i> collector <i>collector-name</i> destination]                                                                                                                      |
| <b>Release Information</b>      | Statement introduced in Junos OS Release 17.1 on MX Series.                                                                                                                                                      |
| <b>Description</b>              | Specify the destination port of the collector.                                                                                                                                                                   |
| <b>Options</b>                  | <i>collector-port-number</i> —Port number for the destination address of the collector.                                                                                                                          |
| <b>Required Privilege Level</b> | interface—To view this statement in the configuration.<br>interface-control—To add this statement to the configuration.                                                                                          |
| <b>Related Documentation</b>    | <ul style="list-style-type: none"><li>• <a href="#">Configuring an LRF Profile for Subscribers on page 129</a></li><li>• <a href="#">Configuring Logging and Reporting for Subscribers on page 129</a></li></ul> |

## port (RADIUS Server)

---

|                                 |                                                                                                                                                                                                                                                                                               |
|---------------------------------|-----------------------------------------------------------------------------------------------------------------------------------------------------------------------------------------------------------------------------------------------------------------------------------------------|
| <b>Syntax</b>                   | <code>port port-number;</code>                                                                                                                                                                                                                                                                |
| <b>Hierarchy Level</b>          | [edit access radius servers <i>name</i> ]                                                                                                                                                                                                                                                     |
| <b>Release Information</b>      | Statement introduced in Junos OS Release 17.1 on MX Series.                                                                                                                                                                                                                                   |
| <b>Description</b>              | Configure the port number to which the RADIUS requests are sent.                                                                                                                                                                                                                              |
| <b>Options</b>                  | <i>port-number</i> —Port number to which the RADIUS requests are sent.                                                                                                                                                                                                                        |
| <b>Required Privilege Level</b> | access—To view this statement in the configuration.<br>access-control—To add this statement to the configuration.                                                                                                                                                                             |
| <b>Related Documentation</b>    | <ul style="list-style-type: none"><li>• <a href="#">Configuring RADIUS Servers on page 61</a></li><li>• <a href="#">Understanding Network Elements on page 49</a></li><li>• <a href="#">Understanding How a RADIUS Server Controls Policy and Charging Control Rules on page 45</a></li></ul> |

## port-range (Application Identification)

|                                 |                                                                                                                                                                                                                                                                                                                                            |
|---------------------------------|--------------------------------------------------------------------------------------------------------------------------------------------------------------------------------------------------------------------------------------------------------------------------------------------------------------------------------------------|
| <b>Syntax</b>                   | port-range {<br>tcp [ <i>port-range</i> ];<br>udp [ <i>port-range</i> ];<br>}                                                                                                                                                                                                                                                              |
| <b>Hierarchy Level</b>          | [edit services application-identification application <i>application-name</i> over]                                                                                                                                                                                                                                                        |
| <b>Release Information</b>      | Statement introduced in Junos OS Release 17.1 on MX Series.                                                                                                                                                                                                                                                                                |
| <b>Description</b>              | Define TCP or UDP port number range.                                                                                                                                                                                                                                                                                                       |
| <b>Options</b>                  | <b>port-range</b> —Numeric port ranges. The format for numeric port ranges is in the format <i>minimum-value–maximum-value</i> .                                                                                                                                                                                                           |
| <b>Required Privilege Level</b> | view-level—To view this statement in the configuration.<br>control-level—To add this statement to the configuration.                                                                                                                                                                                                                       |
| <b>Related Documentation</b>    | <ul style="list-style-type: none"> <li>• <a href="#">Application Identification Overview on page 19</a></li> <li>• <a href="#">Configuring Custom Application Signatures on page 21</a></li> <li>• <a href="#">Application Identification Overview on page 19</a><a href="#">Application Identification Overview on page 19</a></li> </ul> |

## prefer-framed-ip-address (RADIUS Clients)

|                                 |                                                                                                                                                                                                                                                                                                                                                                                                                                                                        |
|---------------------------------|------------------------------------------------------------------------------------------------------------------------------------------------------------------------------------------------------------------------------------------------------------------------------------------------------------------------------------------------------------------------------------------------------------------------------------------------------------------------|
| <b>Syntax</b>                   | prefer-framed-ip-address;                                                                                                                                                                                                                                                                                                                                                                                                                                              |
| <b>Hierarchy Level</b>          | [edit access radius clients <i>client-name</i> ]                                                                                                                                                                                                                                                                                                                                                                                                                       |
| <b>Release Information</b>      | Statement introduced in Junos OS Release 17.1 on MX Series.                                                                                                                                                                                                                                                                                                                                                                                                            |
| <b>Description</b>              | <p>Specify that the framed-ip-address is used for subscriber creation when both the framed-route and framed-ip-address attributes are in the RADIUS accounting request from the RADIUS client. The framed-ip-netmask is also used for subscriber creation if it is in the request.</p> <p>By default, the framed-route attribute is used for subscriber creation when both the framed-route and framed-ip-address attributes are in the RADIUS accounting request.</p> |
| <b>Required Privilege Level</b> | access—To view this statement in the configuration.<br>access-control—To add this statement to the configuration.                                                                                                                                                                                                                                                                                                                                                      |
| <b>Related Documentation</b>    | <ul style="list-style-type: none"> <li>• <a href="#">Configuring RADIUS Clients That Send Accounting Requests for IP-Based Subscribers on page 87</a></li> </ul>                                                                                                                                                                                                                                                                                                       |

## prefer-framed-ipv6-prefix (RADIUS Clients)

---

|                                 |                                                                                                                                                                                                                                                                                                                                                                                                                  |
|---------------------------------|------------------------------------------------------------------------------------------------------------------------------------------------------------------------------------------------------------------------------------------------------------------------------------------------------------------------------------------------------------------------------------------------------------------|
| <b>Syntax</b>                   | <code>prefer-framed-ipv6-prefix;</code>                                                                                                                                                                                                                                                                                                                                                                          |
| <b>Hierarchy Level</b>          | [edit access radius clients <i>client-name</i> ]                                                                                                                                                                                                                                                                                                                                                                 |
| <b>Release Information</b>      | Statement introduced in Junos OS Release 17.1 on MX Series.                                                                                                                                                                                                                                                                                                                                                      |
| <b>Description</b>              | <p>Specify that the framed-ipv6-prefix is used for subscriber creation when both the delegated-ipv6-prefix and framed-ipv6-prefix attributes are in the RADIUS accounting request from the RADIUS client.</p> <p>By default, the delegated-ipv6-prefix attribute is used for subscriber creation when both the delegated-ipv6-prefix and framed-ipv6-prefix attributes are in the RADIUS accounting request.</p> |
| <b>Required Privilege Level</b> | <p>access—To view this statement in the configuration.</p> <p>access-control—To add this statement to the configuration.</p>                                                                                                                                                                                                                                                                                     |
| <b>Related Documentation</b>    | <ul style="list-style-type: none"><li>• <a href="#">Configuring RADIUS Clients That Send Accounting Requests for IP-Based Subscribers on page 87</a></li></ul>                                                                                                                                                                                                                                                   |

## priority (Diameter Network Element)

---

|                                 |                                                                                                                                                                                  |
|---------------------------------|----------------------------------------------------------------------------------------------------------------------------------------------------------------------------------|
| <b>Syntax</b>                   | <code>priority <i>priority-value</i>;</code>                                                                                                                                     |
| <b>Hierarchy Level</b>          | [edit access diameter network-element <i>element-name</i> peer <i>peer-name</i> ]                                                                                                |
| <b>Release Information</b>      | Statement introduced in Junos OS Release 17.1 on MX Series.                                                                                                                      |
| <b>Description</b>              | Set the priority for a peer within a Diameter network element. A peer with a lower number has a higher priority. For load balancing, configure the peers with the same priority. |
| <b>Options</b>                  | <p><i>priority-value</i>—Priority for the peer within the network element.</p> <p><b>Range:</b> 1 through 65,535</p>                                                             |
| <b>Required Privilege Level</b> | <p>access—To view this statement in the configuration.</p> <p>access-control—To add this statement to the configuration.</p>                                                     |
| <b>Related Documentation</b>    | <ul style="list-style-type: none"><li>• <a href="#">diameter on page 242</a></li></ul>                                                                                           |



## priority (RADIUS Network Elements)

|                                 |                                                                                                                                                                                                                                                                                                                                                                                        |
|---------------------------------|----------------------------------------------------------------------------------------------------------------------------------------------------------------------------------------------------------------------------------------------------------------------------------------------------------------------------------------------------------------------------------------|
| <b>Syntax</b>                   | <code>priority <i>priority</i>;</code>                                                                                                                                                                                                                                                                                                                                                 |
| <b>Hierarchy Level</b>          | [edit access radius network-element <i>name</i> server <i>name</i> ]                                                                                                                                                                                                                                                                                                                   |
| <b>Release Information</b>      | Statement introduced in Junos OS Release 17.1 on MX Series.                                                                                                                                                                                                                                                                                                                            |
| <b>Description</b>              | Configure a priority for each RADIUS server in the network element. You can have multiple servers with the same priority in a network element. All access requests are load balanced among the highest priority servers. If all the servers with the highest priority in the network element fail, then requests are load balanced among servers with the next highest priority level. |
| <b>Options</b>                  | <p><b><i>priority</i></b>—Relative priority for a RADIUS server.</p> <p><b>Range:</b> 1 through 16.</p>                                                                                                                                                                                                                                                                                |
| <b>Required Privilege Level</b> | <p>access—To view this statement in the configuration.</p> <p>access-control—To add this statement to the configuration.</p>                                                                                                                                                                                                                                                           |
| <b>Related Documentation</b>    | <ul style="list-style-type: none"> <li>• <a href="#">Configuring RADIUS Network Elements on page 63</a></li> <li>• <a href="#">Understanding Network Elements on page 49</a></li> <li>• <a href="#">Understanding How a RADIUS Server Controls Policy and Charging Control Rules on page 45</a></li> </ul>                                                                             |

## product-name

|                                 |                                                                                                                                                |
|---------------------------------|------------------------------------------------------------------------------------------------------------------------------------------------|
| <b>Syntax</b>                   | <code>product-name <i>name</i>;</code>                                                                                                         |
| <b>Hierarchy Level</b>          | [edit access diameter]                                                                                                                         |
| <b>Release Information</b>      | Statement introduced in Junos OS Release 17.1 on MX Series.                                                                                    |
| <b>Description</b>              | Configure the product name that is advertised in the Capabilities-Exchange-Request or Capabilities-Exchange-Answer message.                    |
| <b>Options</b>                  | <p><b><i>name</i></b>—Name of product that is the advertised value of the Product-Name AVP.</p> <p><b>Default:</b> Juniper Diameter Client</p> |
| <b>Required Privilege Level</b> | <p>access—To view this statement in the configuration.</p> <p>access-control—To add this statement to the configuration.</p>                   |
| <b>Related Documentation</b>    | <ul style="list-style-type: none"> <li>• <a href="#">diameter on page 242</a></li> </ul>                                                       |

## profile (HTTP Header Enrichment)

---

|                                 |                                                                                                                                                                                                                                                                                                                                                                                                                                                                                                                                |
|---------------------------------|--------------------------------------------------------------------------------------------------------------------------------------------------------------------------------------------------------------------------------------------------------------------------------------------------------------------------------------------------------------------------------------------------------------------------------------------------------------------------------------------------------------------------------|
| <b>Syntax</b>                   | <pre>profile <i>profile-name</i> {<br/>    tag rule <i>rule-name</i>;<br/>}</pre>                                                                                                                                                                                                                                                                                                                                                                                                                                              |
| <b>Hierarchy Level</b>          | [edit services hcm]                                                                                                                                                                                                                                                                                                                                                                                                                                                                                                            |
| <b>Release Information</b>      | Statement introduced in Junos OS Release 17.1 on MX Series.                                                                                                                                                                                                                                                                                                                                                                                                                                                                    |
| <b>Description</b>              | <p>Configure an HCM profile, which points to one or more tag rules that Junos OS uses to enrich HTTP headers with the appropriate tags. You can configure a maximum of 100 HCM profiles.</p> <p>For subscriber traffic under static policy control, a tag rule is used if it is included in the HCM profile specified in a PCC rule that the traffic matches. For subscribers under dynamic policy control, a message from the PCRF identifies the configured HCM profile and tag rules to use for HTTP header enrichment.</p> |
| <b>Options</b>                  | <p><b><i>profile-name</i></b>—Name of the HCM profile.</p> <p>The remaining statement is explained separately.</p>                                                                                                                                                                                                                                                                                                                                                                                                             |
| <b>Required Privilege Level</b> | <p>interface—To view this statement in the configuration.</p> <p>interface-control—To add this statement to the configuration.</p>                                                                                                                                                                                                                                                                                                                                                                                             |
| <b>Related Documentation</b>    | <ul style="list-style-type: none"><li>• <a href="#">Configuring HTTP Header Enrichment Overview on page 27</a></li><li>• <a href="#">Configuring HCM Profiles and Assigning Tag Rules on page 33</a></li></ul>                                                                                                                                                                                                                                                                                                                 |

## profile (LRF)

```
Syntax  profile profile-name {
        collector collector-name {
            destination {
                address collector-address;
                port collector-port-number;
            }
            source-address source-address;
        }
        http-log-multiple-transactions;
        policy-based-logging;
        rule lrf-rule-name {
            then {
                report {
                    collector collector-name;
                    template template-name;
                    volume-limit volume;
                }
            }
        }
        template template-name {
            format ipfix;
            template-tx-interval tx-time;
            template-type template-type;
            trigger-type (session-close | time | volume);
        }
    }
```

**Hierarchy Level** [edit services lrf]

**Release Information** Statement introduced in Junos OS Release 17.1 on MX Series.

**Description** Configure an LRF profile to specify a set of logging and reporting parameters, which includes data templates, collectors, and LRF rules.

You can then assign an LRF profile to a subscriber by assigning the profile to the TDF service set associated with the subscriber's TDF domain.

**Options** *profile-name*—Name of the LRF profile.  
**Range:** Up to 63 characters.

The remaining statements are explained separately.

**Required Privilege Level** interface—To view this statement in the configuration.  
 interface-control—To add this statement to the configuration.

**Related Documentation**

- [Configuring an LRF Profile for Subscribers on page 129](#)
- [Configuring Logging and Reporting for Subscribers on page 129](#)
- [Logging and Reporting Function for Subscribers on page 119](#)

## profile (Services Application Identification)

---

|                                 |                                                                                                                                                                                                                        |
|---------------------------------|------------------------------------------------------------------------------------------------------------------------------------------------------------------------------------------------------------------------|
| <b>Syntax</b>                   | <code>profile <i>app-id-profile-name</i>;</code>                                                                                                                                                                       |
| <b>Hierarchy Level</b>          | [edit services application-identification]                                                                                                                                                                             |
| <b>Release Information</b>      | Statement introduced in Junos OS Release 17.1 on MX Series.                                                                                                                                                            |
| <b>Description</b>              | Configure an application identification profile. This profile is a placeholder profile with no configuration options, but it must be created to enable application identification functionality on the services plane. |
| <b>Options</b>                  | <i>app-id-profile-name</i> —Name of the application identification profile.                                                                                                                                            |
| <b>Required Privilege Level</b> | interface—To view this statement in the configuration.<br>interface-control—To add this statement to the configuration.                                                                                                |
| <b>Related Documentation</b>    | <ul style="list-style-type: none"><li>• <a href="#">Applying Services to Subscriber-Aware Traffic with a Service Set on page 102</a></li></ul>                                                                         |

## profile (HCM placeholder)

---

|                                 |                                                                                                                                                                                                                                                                 |
|---------------------------------|-----------------------------------------------------------------------------------------------------------------------------------------------------------------------------------------------------------------------------------------------------------------|
| <b>Syntax</b>                   | <code>profile <i>hcm-profile-name</i>;</code>                                                                                                                                                                                                                   |
| <b>Hierarchy Level</b>          | [edit services hcm]                                                                                                                                                                                                                                             |
| <b>Release Information</b>      | Statement introduced in Junos OS Release 17.1 on MX Series.                                                                                                                                                                                                     |
| <b>Description</b>              | Configure an HTTP header enrichment profile that is a placeholder profile with no configuration options; this profile is specified in the configuration of a subscriber-aware service set to enable HTTP header enrichment functionality on the services plane. |
| <b>Options</b>                  | <i>hcm-profile-name</i> —Name of the HTTP header enrichment profile.                                                                                                                                                                                            |
| <b>Required Privilege Level</b> | interface—To view this statement in the configuration.<br>interface-control—To add this statement to the configuration.                                                                                                                                         |
| <b>Related Documentation</b>    | <ul style="list-style-type: none"><li>• <a href="#">Applying Services to Subscriber-Aware Traffic with a Service Set on page 102</a></li></ul>                                                                                                                  |

---

## profile (Services PCEF)

---

|                                 |                                                                                                                                                                                                                      |
|---------------------------------|----------------------------------------------------------------------------------------------------------------------------------------------------------------------------------------------------------------------|
| <b>Syntax</b>                   | <code>profile <i>pcef-profile-name</i>;</code>                                                                                                                                                                       |
| <b>Hierarchy Level</b>          | [edit services pcef]                                                                                                                                                                                                 |
| <b>Release Information</b>      | Statement introduced in Junos OS Release 17.1 on MX Series.                                                                                                                                                          |
| <b>Description</b>              | Configure a policy and charging enforcement function (PCEF) profile. This profile is a placeholder profile with no configuration options, but it must be created to enable PCEF functionality on the services plane. |
| <b>Options</b>                  | <i>pcef-profile-name</i> —Name of the PCEF profile.                                                                                                                                                                  |
| <b>Required Privilege Level</b> | interface—To view this statement in the configuration.<br>interface-control—To add this statement to the configuration.                                                                                              |
| <b>Related Documentation</b>    | <ul style="list-style-type: none"><li>• <a href="#">Applying Services to Subscriber-Aware Traffic with a Service Set on page 102</a></li></ul>                                                                       |

## profiles (AAA)

---

|                          |                                                                                                                                                                                                                                                                                                                                                                                                                                                                                                                                          |
|--------------------------|------------------------------------------------------------------------------------------------------------------------------------------------------------------------------------------------------------------------------------------------------------------------------------------------------------------------------------------------------------------------------------------------------------------------------------------------------------------------------------------------------------------------------------------|
| Syntax                   | <pre>profiles <i>aaa-profile-name</i> {   radius {     accounting {       network-element <i>network-element-name</i>;     }     authentication {       network-element <i>network-element-name</i>;     }     policy {       activation-attribute {         &lt;code <i>numeric-code</i>&gt;         &lt;vendor-id <i>vendor-id</i>&gt;;       }       deactivation-attribute {         &lt;code <i>numeric-code</i>&gt;         &lt;vendor-id <i>vendor-id</i>&gt;;       }       coa-accounting (enable   disable);     }   } }</pre> |
| Hierarchy Level          | [edit unified-edge aaa]                                                                                                                                                                                                                                                                                                                                                                                                                                                                                                                  |
| Release Information      | Statement introduced in Junos OS Release 17.1 on MX Series.                                                                                                                                                                                                                                                                                                                                                                                                                                                                              |
| Description              | Configure a profile of the policy control attributes for RADIUS servers. This profile is used by the policy and charging enforcement function (PCEF) profile.                                                                                                                                                                                                                                                                                                                                                                            |
| Options                  | <p><i>aaa-profile-name</i>—Name of the AAA profile.</p> <p>The remaining statements are explained separately.</p>                                                                                                                                                                                                                                                                                                                                                                                                                        |
| Required Privilege Level | <p>unified-edge—To view this statement in the configuration.</p> <p>unified-edge-control—To add this statement to the configuration.</p>                                                                                                                                                                                                                                                                                                                                                                                                 |
| Related Documentation    | <ul style="list-style-type: none"><li>• <a href="#">Configuring an AAA Profile on page 64</a></li><li>• <a href="#">Understanding AAA Profiles on page 50</a></li><li>• <a href="#">Understanding How a RADIUS Server Controls Policy and Charging Control Rules on page 45</a></li></ul>                                                                                                                                                                                                                                                |

## profiles (PCEF)

```
Syntax  profiles profile-name {
        aaa-policy-control {
            aaa-profile aaa-profile-name;
            pcc-rulebases [rulebase-name <time-of-day-profile profile-name>];
            user-password password;
        }
        dynamic-policy-control {
            pcc-rules {
                [rule-name precedence number <time-of-day-profile profile-name>];
            }
            pcc-rulebases {
                [rulebase-name <time-of-day-profile profile-name>];
            }
            diameter-profile gx-profile-name;
        }
        static-policy-control {
            pcc-rules {
                [rule-name precedence number <time-of-day-profile profile-name>];
            }
            pcc-rulebases {
                [rulebase-name <time-of-day-profile profile-name>];
            }
        }
    }
```

**Hierarchy Level** [edit unified-edge pcef]

**Release Information** Statement introduced in Junos OS Release 17.1 on MX Series.

**Description** Set up the overall policy and charging enforcement function (PCEF) configuration that can be applied to a TDF domain.



**NOTE:** You can configure only one of the following statements in a PCEF profile: `aaa-policy-control`, `static-policy-control`, or `dynamic-policy-control`.

You can configure a maximum of 32 policy and charging control (PCC) rules in a PCEF profile. There is no limit to the number of PCC rulebases you can configure in a PCEF profile.

**Options** *profile-name*—Name of the PCEF profile.

**Range:** 1 through 63 characters.

The remaining statements are explained separately.

**Required Privilege Level** unified-edge—To view this statement in the configuration.  
unified-edge-control—To add this statement to the configuration.

- Related Documentation**
- [Configuring a Policy and Charging Enforcement Function Profile for Dynamic Policies on page 65](#)
  - [Configuring a Policy and Charging Enforcement Function Profile for Static Policies on page 67](#)
  - [Configuring a Policy and Charging Enforcement Function Profile for Policies a RADIUS Server Controls on page 68](#)
  - [Understanding Junos Subscriber Aware Policy and Charging Enforcement Function \(PCEF\) on page 36](#)

---

## protocol (Application Identification)

---

- Syntax**     `protocol (http | ssl | tcp | udp);`
- Hierarchy Level**     [edit services application-identification application *application-name* over]
- Release Information**     Statement introduced in Junos OS Release 17.1 on MX Series.
- Description**     Identify the protocol bundles to be monitored to classify applications.
- Options**     `http`—Use the HTTP protocol .
- `ssl`—Use the SSL protocol.
- `tcp`—Use the TCP protocol.
- `udp`—Use the UDP protocol.
- Required Privilege Level**     view-level—To view this statement in the configuration.  
                                         control-level—To add this statement to the configuration.
- Related Documentation**
- [Application Identification Overview on page 19](#)
  - [Configuring Custom Application Signatures on page 21](#)



## protocol (Flow Descriptions)

|                                 |                                                                                                                                                                                                                                                              |
|---------------------------------|--------------------------------------------------------------------------------------------------------------------------------------------------------------------------------------------------------------------------------------------------------------|
| <b>Syntax</b>                   | <code>protocol <i>number</i>;</code>                                                                                                                                                                                                                         |
| <b>Hierarchy Level</b>          | [edit unified-edge pcef flow-description <i>flow-identifier</i> ]                                                                                                                                                                                            |
| <b>Release Information</b>      | Statement introduced in Junos OS Release 17.1 on MX Series.                                                                                                                                                                                                  |
| <b>Description</b>              | Specify a protocol type to identify the subscriber traffic that you want the service data flow (SDF) filter to detect. If you specify the <b>protocol</b> statement, you must specify a protocol number.                                                     |
| <b>Default</b>                  | If you do not specify the <b>protocol</b> statement, the default is any protocol.                                                                                                                                                                            |
| <b>Options</b>                  | <b>number</b> —Number that specifies the IP protocol type.<br><b>Range:</b> 1 through 255                                                                                                                                                                    |
| <b>Required Privilege Level</b> | unified-edge—To view this statement in the configuration.<br>unified-edge-control—To add this statement to the configuration.                                                                                                                                |
| <b>Related Documentation</b>    | <ul style="list-style-type: none"> <li>• <a href="#">Configuring Service Data Flow Filters on page 55</a></li> <li>• <a href="#">Understanding Predefined Policy and Charging Control Rules for Subscriber-Aware Traffic Treatment on page 39</a></li> </ul> |

## realm (Diameter Origin)

|                                 |                                                                                                                                                |
|---------------------------------|------------------------------------------------------------------------------------------------------------------------------------------------|
| <b>Syntax</b>                   | <code>realm <i>realm-name</i>;</code>                                                                                                          |
| <b>Hierarchy Level</b>          | [edit access diameter origin]                                                                                                                  |
| <b>Release Information</b>      | Statement introduced in Junos OS Release 17.1 on MX Series.                                                                                    |
| <b>Description</b>              | Specify the realm of the host that originates the Diameter message.                                                                            |
| <b>Options</b>                  | <b>realm-name</b> —Name of the message origin realm. Supplied as the value of Origin-Realm AVP for all messages sent by the Diameter instance. |
| <b>Required Privilege Level</b> | access—To view this statement in the configuration.<br>access-control—To add this statement to the configuration.                              |
| <b>Related Documentation</b>    | <ul style="list-style-type: none"> <li>• <a href="#">diameter on page 242</a></li> </ul>                                                       |

## redirect (PCC Action Profiles)

|                                 |                                                                                                                                                                                                                                                                                |
|---------------------------------|--------------------------------------------------------------------------------------------------------------------------------------------------------------------------------------------------------------------------------------------------------------------------------|
| <b>Syntax</b>                   | <pre>redirect {     url <i>url-name</i>; }</pre>                                                                                                                                                                                                                               |
| <b>Hierarchy Level</b>          | [edit unified-edge pcef pcc-action-profiles <i>profile-name</i> ]                                                                                                                                                                                                              |
| <b>Release Information</b>      | Statement introduced in Junos OS Release 17.1 on MX Series.                                                                                                                                                                                                                    |
| <b>Description</b>              | <p>Specify HTTP redirection to a URL. If you configure this, the PCC action profile can only be used in PCC rules that match only HTTP-based applications and all flows.</p> <p>The remaining statements are explained separately.</p>                                         |
| <b>Required Privilege Level</b> | <p>unified-edge—To view this statement in the configuration.</p> <p>unified-edge-control—To add this statement to the configuration.</p>                                                                                                                                       |
| <b>Related Documentation</b>    | <ul style="list-style-type: none"> <li>• <a href="#">Configuring Policy and Charging Control Action Profiles on page 57</a></li> <li>• <a href="#">Understanding Predefined Policy and Charging Control Rules for Subscriber-Aware Traffic Treatment on page 39</a></li> </ul> |

## regex (Class Attribute)

|                                 |                                                                                                                                                                                                                                                                                                                                                                                              |
|---------------------------------|----------------------------------------------------------------------------------------------------------------------------------------------------------------------------------------------------------------------------------------------------------------------------------------------------------------------------------------------------------------------------------------------|
| <b>Syntax</b>                   | regex " <i>value</i> ";                                                                                                                                                                                                                                                                                                                                                                      |
| <b>Hierarchy Level</b>          | [edit unified-edge gateways tdf <i>gateway-name</i> domains <i>domain-name</i> subscription-id use-class]                                                                                                                                                                                                                                                                                    |
| <b>Release Information</b>      | Statement introduced in Junos OS Release 17.1 on MX Series.                                                                                                                                                                                                                                                                                                                                  |
| <b>Description</b>              | Configure a regular expression to parse the Class attribute contents of the accounting request from the BNG, PGW, or GGSN.                                                                                                                                                                                                                                                                   |
| <b>Options</b>                  | <p><b>value</b>—Regular expression that parses the contents of the Class attribute.</p> <p>For example, the following configuration generates "000118191129ALICE:DRAV3:" out of "000118191129#000118191129#ALICE:DRAV3:#7168#nflat#ADSL##":</p> <pre>[edit unified-edge gateways tdf TDF1 domains domain1 subscription-id ] user@host# set use-class regex "[^#]*#[^#]*\#[^#]*\#[^#]*"</pre> |
| <b>Required Privilege Level</b> | <p>unified-edge—To view this statement in the configuration.</p> <p>unified-edge-control—To add this statement to the configuration.</p>                                                                                                                                                                                                                                                     |
| <b>Related Documentation</b>    | <ul style="list-style-type: none"> <li>• <a href="#">Configuring a TDF Domain for a Set of Subscribers on page 83</a></li> </ul>                                                                                                                                                                                                                                                             |

---

## remote-address

---

|                                 |                                                                                                                                                                                                                                                           |
|---------------------------------|-----------------------------------------------------------------------------------------------------------------------------------------------------------------------------------------------------------------------------------------------------------|
| <b>Syntax</b>                   | <code>remote-address (ipv4-address <i>ipv4-address</i>   ipv6-address <i>ipv6-address</i>);</code>                                                                                                                                                        |
| <b>Hierarchy Level</b>          | <code>[edit unified-edge pcef flow-descriptions <i>flow-identifier</i>]</code>                                                                                                                                                                            |
| <b>Release Information</b>      | Statement introduced in Junos OS Release 17.1 on MX Series.                                                                                                                                                                                               |
| <b>Description</b>              | Specify a remote IP address for the service data flow (SDF) filter.                                                                                                                                                                                       |
| <b>Options</b>                  | <i>ipv4-address</i> —IPv4 address.<br><i>ipv6-address</i> —IPv6 address.                                                                                                                                                                                  |
| <b>Required Privilege Level</b> | <code>unified-edge</code> —To view this statement in the configuration.<br><code>unified-edge-control</code> —To add this statement to the configuration.                                                                                                 |
| <b>Related Documentation</b>    | <ul style="list-style-type: none"><li>• <a href="#">Configuring Service Data Flow Filters on page 55</a></li><li>• <a href="#">Understanding Predefined Policy and Charging Control Rules for Subscriber-Aware Traffic Treatment on page 39</a></li></ul> |

## remote-port-range

---

|                                                                                                                                                                                               |                                                                                                                                                                                                                                                           |
|-----------------------------------------------------------------------------------------------------------------------------------------------------------------------------------------------|-----------------------------------------------------------------------------------------------------------------------------------------------------------------------------------------------------------------------------------------------------------|
| Syntax                                                                                                                                                                                        | remote-port-range {<br>low <i>low-value</i> ;<br>high <i>high-value</i> ;<br>}                                                                                                                                                                            |
| Hierarchy Level                                                                                                                                                                               | [edit unified-edge pcef flow-descriptions <i>flow-identifier</i> ]                                                                                                                                                                                        |
| Release Information                                                                                                                                                                           | Statement introduced in Junos OS Release 17.1 on MX Series.                                                                                                                                                                                               |
| Description                                                                                                                                                                                   | Specify the remote port range to identify the subscriber traffic that you want the service data flow (SDF) filter to detect.                                                                                                                              |
| <div> <b>NOTE:</b> You can specify either a remote port range or a list of remote ports, but not both.</div> |                                                                                                                                                                                                                                                           |
| Default                                                                                                                                                                                       | If you do not configure the <b>remote-port-range</b> statement, the default is any remote port range.                                                                                                                                                     |
| Options                                                                                                                                                                                       | <p><b>high-value</b>—Upper boundary for the remote port range.<br/>    Range: 1 through 65,535</p> <p><b>low-value</b>—Lower boundary for the remote port range.<br/>    Range: 1 through 65,535</p>                                                      |
| Required Privilege Level                                                                                                                                                                      | unified-edge—To view this statement in the configuration.<br>unified-edge-control—To add this statement to the configuration.                                                                                                                             |
| Related Documentation                                                                                                                                                                         | <ul style="list-style-type: none"><li>• <a href="#">Configuring Service Data Flow Filters on page 55</a></li><li>• <a href="#">Understanding Predefined Policy and Charging Control Rules for Subscriber-Aware Traffic Treatment on page 39</a></li></ul> |

## remote-ports

|                                                                                                                                                                                                        |                                                                                                                                                                                                                                                              |
|--------------------------------------------------------------------------------------------------------------------------------------------------------------------------------------------------------|--------------------------------------------------------------------------------------------------------------------------------------------------------------------------------------------------------------------------------------------------------------|
| <b>Syntax</b>                                                                                                                                                                                          | <code>remote-ports [number];</code>                                                                                                                                                                                                                          |
| <b>Hierarchy Level</b>                                                                                                                                                                                 | [edit unified-edge pcef flow-description <i>flow-identifier</i> ]                                                                                                                                                                                            |
| <b>Release Information</b>                                                                                                                                                                             | Statement introduced in Junos OS Release 17.1 on MX Series.                                                                                                                                                                                                  |
| <b>Description</b>                                                                                                                                                                                     | Specify a remote port or list of remote ports to identify the subscriber traffic that you want the service data flow (SDF) filter to detect.                                                                                                                 |
| <div>  <p><b>NOTE:</b> You can specify either a list of remote ports or a remote port range, but not both.</p> </div> |                                                                                                                                                                                                                                                              |
| <b>Default</b>                                                                                                                                                                                         | If you do not configure the <b>remote-ports</b> statement, the default is any remote port.                                                                                                                                                                   |
| <b>Options</b>                                                                                                                                                                                         | <p><b>number</b>—Port number or list of port numbers. You can specify a maximum of three port numbers in a list.</p> <p><b>Range:</b> 1 through 65,535</p>                                                                                                   |
| <b>Required Privilege Level</b>                                                                                                                                                                        | <p>unified-edge—To view this statement in the configuration.</p> <p>unified-edge-control—To add this statement to the configuration.</p>                                                                                                                     |
| <b>Related Documentation</b>                                                                                                                                                                           | <ul style="list-style-type: none"> <li>• <a href="#">Configuring Service Data Flow Filters on page 55</a></li> <li>• <a href="#">Understanding Predefined Policy and Charging Control Rules for Subscriber-Aware Traffic Treatment on page 39</a></li> </ul> |

## report (LRF Rule)

---

|                                 |                                                                                                                                                                                                                  |
|---------------------------------|------------------------------------------------------------------------------------------------------------------------------------------------------------------------------------------------------------------|
| <b>Syntax</b>                   | <pre>report {<br/>  collector collector-name;<br/>  template template-name;<br/>  time-limit time-interval;<br/>  volume-limit volume;<br/>}</pre>                                                               |
| <b>Hierarchy Level</b>          | [edit services lrf profile <i>profile-name</i> rule <i>lrf-rule-name</i> then]                                                                                                                                   |
| <b>Release Information</b>      | Statement introduced in Junos OS Release 17.1 on MX Series.                                                                                                                                                      |
| <b>Description</b>              | <p>Configure the actions to take if the LRF rule is matched.</p> <p>The remaining statements are explained separately.</p>                                                                                       |
| <b>Required Privilege Level</b> | <p>interface—To view this statement in the configuration.</p> <p>interface-control—To add this statement to the configuration.</p>                                                                               |
| <b>Related Documentation</b>    | <ul style="list-style-type: none"><li>• <a href="#">Configuring an LRF Profile for Subscribers on page 129</a></li><li>• <a href="#">Configuring Logging and Reporting for Subscribers on page 129</a></li></ul> |

## request-cache-timeout (RADIUS Snoop Segment)

---

|                                 |                                                                                                                                                                                                                                                                                                                                             |
|---------------------------------|---------------------------------------------------------------------------------------------------------------------------------------------------------------------------------------------------------------------------------------------------------------------------------------------------------------------------------------------|
| <b>Syntax</b>                   | <pre>request-cache-timeout timeout;</pre>                                                                                                                                                                                                                                                                                                   |
| <b>Hierarchy Level</b>          | [edit access radius snoop-segments <i>segment-name</i> ]                                                                                                                                                                                                                                                                                    |
| <b>Release Information</b>      | Statement introduced in Junos OS Release 17.1 on MX Series.                                                                                                                                                                                                                                                                                 |
| <b>Description</b>              | <p>Configure the length of time to cache the accounting request that was snooped. If the same request is received by the MX Series router within this time, the duplicate request is dropped.</p>                                                                                                                                           |
| <b>Options</b>                  | <p><i>timeout</i>—Length of time, in seconds.</p> <p><b>Range:</b> 1 through 30</p>                                                                                                                                                                                                                                                         |
| <b>Required Privilege Level</b> | <p>access—To view this statement in the configuration.</p> <p>access-control—To add this statement to the configuration.</p>                                                                                                                                                                                                                |
| <b>Related Documentation</b>    | <ul style="list-style-type: none"><li>• <a href="#">Configuring Snooping of RADIUS Accounting Requests for IP-Based Subscribers on page 93</a></li><li>• <a href="#">Snooping RADIUS Accounting Requests for IP-Based Subscribers Overview on page 78</a></li><li>• <a href="#">IP-Based Subscriber Setup Overview on page 72</a></li></ul> |

## request-timeout

|                            |                                                                                        |
|----------------------------|----------------------------------------------------------------------------------------|
| <b>Syntax</b>              | <code>request-timeout <i>seconds</i>;</code>                                           |
| <b>Hierarchy Level</b>     | [edit unified-edge diameter-profiles <i>gx-profile</i> <i>profile-name</i> ]           |
| <b>Release Information</b> | Statement introduced in Junos OS Release 17.1 on MX Series.                            |
| <b>Description</b>         | Configure the time to wait for a response from the server.                             |
| <b>Options</b>             | <i>seconds</i> —Length of timeout interval.<br><b>Range:</b> 0 through 65,535 seconds. |



**NOTE:** 0 seconds indicates that the request timeout is not be enabled.

|                                 |                                                                                                                               |
|---------------------------------|-------------------------------------------------------------------------------------------------------------------------------|
| <b>Required Privilege Level</b> | unified-edge—To view this statement in the configuration.<br>unified-edge-control—To add this statement to the configuration. |
| <b>Related Documentation</b>    | <ul style="list-style-type: none"> <li>• <a href="#">gx-profile on page 277</a></li> </ul>                                    |

## response-cache-timeout (RADIUS Client)

|                                 |                                                                                                                                                                                                |
|---------------------------------|------------------------------------------------------------------------------------------------------------------------------------------------------------------------------------------------|
| <b>Syntax</b>                   | <code>response-cache-timeout <i>seconds</i>;</code>                                                                                                                                            |
| <b>Hierarchy Level</b>          | [edit access radius clients <i>client-name</i> accounting]                                                                                                                                     |
| <b>Release Information</b>      | Statement introduced in Junos OS Release 17.1 on MX Series.                                                                                                                                    |
| <b>Description</b>              | Configure the timeout for the RADIUS response cache. This timeout indicates how long to store the RADIUS response messages (sent for request messages) in the MX Series router response cache. |
| <b>Options</b>                  | <i>seconds</i> —Length of timeout interval.<br><b>Range:</b> 5 through 20 seconds<br><b>Default:</b> 15 seconds                                                                                |
| <b>Required Privilege Level</b> | access—To view this statement in the configuration.<br>access-control—To add this statement to the configuration.                                                                              |
| <b>Related Documentation</b>    | <ul style="list-style-type: none"> <li>• <a href="#">Configuring RADIUS Clients That Send Accounting Requests for IP-Based Subscribers on page 87</a></li> </ul>                               |

## retry (RADIUS Server)

---

|                                 |                                                                                                                                                                                                                                                                                                                                                 |
|---------------------------------|-------------------------------------------------------------------------------------------------------------------------------------------------------------------------------------------------------------------------------------------------------------------------------------------------------------------------------------------------|
| <b>Syntax</b>                   | <code>retry <i>attempts</i>;</code>                                                                                                                                                                                                                                                                                                             |
| <b>Hierarchy Level</b>          | [edit access radius servers <i>name</i> ]                                                                                                                                                                                                                                                                                                       |
| <b>Release Information</b>      | Statement introduced in Junos OS Release 17.1 on MX Series.                                                                                                                                                                                                                                                                                     |
| <b>Description</b>              | Configure a limit to the number of times the MX Series router can resend a request to the RADIUS server when no response from the RADIUS server is received. If the number of retries reaches this limit, the RADIUS server is marked as dead, and the MX Series router begins to send requests to other RADIUS servers in the network element. |
| <b>Options</b>                  | <b><i>attempts</i></b> —Number of attempts allowed.<br><b>Range:</b> 1 through 10<br><b>Default:</b> 3                                                                                                                                                                                                                                          |
| <b>Required Privilege Level</b> | <b>access</b> —To view this statement in the configuration.<br><b>access-control</b> —To add this statement to the configuration.                                                                                                                                                                                                               |
| <b>Related Documentation</b>    | <ul style="list-style-type: none"><li>• <a href="#">Configuring RADIUS Servers on page 61</a></li><li>• <a href="#">Understanding Network Elements on page 49</a></li><li>• <a href="#">Understanding How a RADIUS Server Controls Policy and Charging Control Rules on page 45</a></li></ul>                                                   |



## revert-interval (RADIUS Server)

---

|                                 |                                                                                                                                                                                                                                                                                               |
|---------------------------------|-----------------------------------------------------------------------------------------------------------------------------------------------------------------------------------------------------------------------------------------------------------------------------------------------|
| <b>Syntax</b>                   | <code>revert-interval <i>seconds</i>;</code>                                                                                                                                                                                                                                                  |
| <b>Hierarchy Level</b>          | [edit access radius servers <i>name</i> ]                                                                                                                                                                                                                                                     |
| <b>Release Information</b>      | Statement introduced in Junos OS Release 17.1 on MX Series.                                                                                                                                                                                                                                   |
| <b>Description</b>              | Configure the amount of time that must pass after a RADIUS server is first marked dead until it is marked as alive by Junos OS. When Junos OS marks the RADIUS server as alive, it can again send requests to the RADIUS server.                                                              |
| <b>Options</b>                  | <b><i>seconds</i></b> —Number of seconds after which a dead server is marked active.<br><b>Range:</b> 0 through 4,294,967,295<br><b>Default:</b> 300 seconds                                                                                                                                  |
| <b>Required Privilege Level</b> | <b>access</b> —To view this statement in the configuration.<br><b>access-control</b> —To add this statement to the configuration.                                                                                                                                                             |
| <b>Related Documentation</b>    | <ul style="list-style-type: none"><li>• <a href="#">Configuring RADIUS Servers on page 61</a></li><li>• <a href="#">Understanding Network Elements on page 49</a></li><li>• <a href="#">Understanding How a RADIUS Server Controls Policy and Charging Control Rules on page 45</a></li></ul> |

## routing-instance (PCC Action Profiles)

---

|                            |                                                                                                                                          |
|----------------------------|------------------------------------------------------------------------------------------------------------------------------------------|
| <b>Syntax</b>              | <pre>routing-instance {<br/>    uplink <i>uplink-vrf-name</i>;<br/>    downlink <i>downlink-vrf-name</i>;<br/>}</pre>                    |
| <b>Hierarchy Level</b>     | [edit unified-edge pcef pcc-action-profiles <i>profile-name</i> redirect]                                                                |
| <b>Release Information</b> | Statement introduced in Junos OS Release 17.1 on MX Series.                                                                              |
| <b>Description</b>         | Specify the routing instance that a PCC action profile should use for redirecting traffic to a third-party server for applying services. |



**NOTE:** Do not use this PCC action profile in a PCC rule that includes **applications** or **application-groups** statements in the **from** statement.

---

|                |                                                                                                                                                                                                                                                     |
|----------------|-----------------------------------------------------------------------------------------------------------------------------------------------------------------------------------------------------------------------------------------------------|
| <b>Options</b> | <p><b>uplink <i>uplink-vrf-name</i></b>—The name of the routing instance for uplink traffic (from the access side).</p> <p><b>downlink <i>downlink-vrf-name</i></b>—The name of the routing instance for downlink traffic (to the access side).</p> |
|----------------|-----------------------------------------------------------------------------------------------------------------------------------------------------------------------------------------------------------------------------------------------------|



**NOTE:** The routing instances must have been previously configured to redirect traffic to the third-party server.

---

|                                 |                                                                                                                                                                                                                                                                                        |
|---------------------------------|----------------------------------------------------------------------------------------------------------------------------------------------------------------------------------------------------------------------------------------------------------------------------------------|
| <b>Required Privilege Level</b> | <p>unified-edge—To view this statement in the configuration.</p> <p>unified-edge-control—To add this statement to the configuration.</p>                                                                                                                                               |
| <b>Related Documentation</b>    | <ul style="list-style-type: none"><li>• <a href="#">Configuring Policy and Charging Control Action Profiles on page 57</a></li><li>• <a href="#">Understanding Predefined Policy and Charging Control Rules for Subscriber-Aware Traffic Treatment on page 39</a></li><li>• </li></ul> |

## rule (HTTP Header Enrichment for Tag Rule Set)

|                            |                                                                      |
|----------------------------|----------------------------------------------------------------------|
| <b>Syntax</b>              | <code>rule rule-name;</code>                                         |
| <b>Hierarchy Level</b>     | [edit services hcm tag-rule-set]                                     |
| <b>Release Information</b> | Statement introduced in Junos OS Release 17.1 on MX Series.          |
| <b>Description</b>         | Specify the tag rule that you want to be a part of the tag rule set. |



**NOTE:** The tag rule must already be defined at the [edit services hcm] hierarchy level.

|                                 |                                                                                                                                                                       |
|---------------------------------|-----------------------------------------------------------------------------------------------------------------------------------------------------------------------|
| <b>Options</b>                  | <p><b>rule-name</b>—Name of the tag rule.</p> <p>To specify multiple tag rules, include the <b>rule</b> statement multiple times.</p>                                 |
| <b>Required Privilege Level</b> | <p>interface—To view this statement in the configuration.</p> <p>interface-control—To add this statement to the configuration.</p>                                    |
| <b>Related Documentation</b>    | <ul style="list-style-type: none"> <li>• <a href="#">Configuring HTTP Header Enrichment Overview on page 27</a></li> <li>• <a href="#">hcm on page 280</a></li> </ul> |

## rule (LRF)

---

**Syntax**

```
rule lrf-rule-name {  
  then {  
    report {  
      collector collector-name;  
      template template-name;  
      time-limit time-interval;  
      volume-limit volume;  
    }  
  }  
}
```

**Hierarchy Level** [edit services lrf profile *profile-name*]

**Release Information** Statement introduced in Junos OS Release 17.1 on MX Series.

**Description** Configure an LRF rule, which controls how data sessions are logged and reported. In this release, the matching conditions for an LRF rule are identified in a static PCC rule, not in the LRF rule.

**Options** *lrf-rule-name*—Name of the LRF rule.

**Range:** Up to 63 characters.

The remaining statements are explained separately.

**Required Privilege Level** interface—To view this statement in the configuration.  
interface-control—To add this statement to the configuration.

**Related Documentation**

- [Configuring an LRF Profile for Subscribers on page 129](#)
- [Configuring Logging and Reporting for Subscribers on page 129](#)

## rule-activation-time

|                                 |                                                                                                                                                                                                                                                                                                                                                                                                                                                                                                                                                                                                                                                                                                                     |
|---------------------------------|---------------------------------------------------------------------------------------------------------------------------------------------------------------------------------------------------------------------------------------------------------------------------------------------------------------------------------------------------------------------------------------------------------------------------------------------------------------------------------------------------------------------------------------------------------------------------------------------------------------------------------------------------------------------------------------------------------------------|
| <b>Syntax</b>                   | <pre>rule-activation-time {     &lt;day-of-week   day-of-month month&gt;;     &lt;hour:min&gt;; }</pre>                                                                                                                                                                                                                                                                                                                                                                                                                                                                                                                                                                                                             |
| <b>Hierarchy Level</b>          | [edit unified-edge pcef pcc-time-of-day-profiles <i>profile-name</i> ]                                                                                                                                                                                                                                                                                                                                                                                                                                                                                                                                                                                                                                              |
| <b>Release Information</b>      | Statement introduced in Junos OS Release 17.1 on MX Series.                                                                                                                                                                                                                                                                                                                                                                                                                                                                                                                                                                                                                                                         |
| <b>Description</b>              | <p>Specify the time of day, day of the week or day of the month, or month of the year to activate a PCC rule or rulebase. You can specify the time of day, the day, or both. If you specify the day of the month, you can also specify the month of the year, which results in the yearly activation of the rule or rulebase. Use the same combination of options in the <b>rule-deactivation-time</b> statement. If a time zone is configured on the router, the time-of-day settings apply to the configured time zone.</p> <p>If a day is not specified and the activation time of day setting is later than the deactivation time of day setting, then a rule is deactivated the day after it is activated.</p> |
| <b>Options</b>                  | <p><b>day-of-week</b>—(Optional) Day of the week on which to activate a PCC rule or rulebase.</p> <p><b>day-of-month</b>—(Optional) Day of the month on which to activate a PCC rule or rulebase.<br/> <b>Syntax:</b> <b>DAY</b><i>n</i>, where <i>n</i> can be from 1 through 31, or <b>Last-day-of-month</b>, which depends on the current month.</p> <p><b>month</b>—(Optional) Month of the year in which to activate a PCC rule or rulebase.</p> <p><b>hour</b>—(Optional) Hour at which to activate a PCC rule or rulebase as a two-digit number from 00 through 23.</p> <p><b>min</b>—(Optional) Minute at which to activate a PCC rule or rulebase as a two-digit number from 00 through 59.</p>            |
| <b>Required Privilege Level</b> | <p>unified-edge—To view this statement in the configuration.</p> <p>unified-edge-control—To add this statement to the configuration.</p>                                                                                                                                                                                                                                                                                                                                                                                                                                                                                                                                                                            |
| <b>Related Documentation</b>    | <ul style="list-style-type: none"> <li>• <a href="#">Configuring Static Time-of-Day PCC Rule Activation and Deactivation in a PCEF Profile on page 69</a></li> <li>• <a href="#">Understanding Static Time-of-Day PCC Rule Activation and Deactivation on page 51</a></li> </ul>                                                                                                                                                                                                                                                                                                                                                                                                                                    |

## rule-deactivation-time

---

|                                 |                                                                                                                                                                                                                                                                                                                                                                                                                                                                                                                                                                                                                                                                                                                            |
|---------------------------------|----------------------------------------------------------------------------------------------------------------------------------------------------------------------------------------------------------------------------------------------------------------------------------------------------------------------------------------------------------------------------------------------------------------------------------------------------------------------------------------------------------------------------------------------------------------------------------------------------------------------------------------------------------------------------------------------------------------------------|
| <b>Syntax</b>                   | <pre>rule-deactivation-time {<br/>    &lt;day-of-week   day-of-month month&gt;;<br/>    &lt;hour:min&gt;;<br/>}</pre>                                                                                                                                                                                                                                                                                                                                                                                                                                                                                                                                                                                                      |
| <b>Hierarchy Level</b>          | [edit unified-edge pcef pcc-time-of-day-profiles <i>profile-name</i> ]                                                                                                                                                                                                                                                                                                                                                                                                                                                                                                                                                                                                                                                     |
| <b>Release Information</b>      | Statement introduced in Junos OS Release 17.1 on MX Series.                                                                                                                                                                                                                                                                                                                                                                                                                                                                                                                                                                                                                                                                |
| <b>Description</b>              | <p>Specify the time of day, day of the week or day of the month, or month of the year to deactivate a PCC rule or rulebase. You can specify the time of day, the day, or both. If you specify the day of the month, you can also specify the month of the year, which results in the yearly deactivation of the rule or rulebase. Use the same combination of options as in the <b>rule-activation-time</b> statement. If a time zone is configured on the router, the time-of-day settings apply to the configured time zone.</p> <p>If a day is not specified and the deactivation time of day setting is earlier than the activation time of day setting, then a rule is deactivated the day after it is activated.</p> |
| <b>Options</b>                  | <p><b>day-of-week</b>—(Optional) Day of the week on which to deactivate a PCC rule or rulebase.</p> <p><b>day-of-month</b>—(Optional) Day of the month on which to deactivate a PCC rule or rulebase.</p> <p><b>Syntax:</b> <b>DAY</b><i>n</i>, where <i>n</i> can be from 1 through 31, or <b>Last-day-of-month</b>, which depends on the current month.</p> <p><b>month</b>—(Optional) Month of the year in which to deactivate a PCC rule or rulebase.</p> <p><b>hour</b>—(Optional) Hour at which to deactivate a PCC rule or rulebase as a two-digit number from 00 through 23.</p> <p><b>min</b>—(Optional) Minute at which to deactivate a PCC rule or rulebase as a two-digit number from 00 through 59.</p>       |
| <b>Required Privilege Level</b> | <p>unified-edge—To view this statement in the configuration.</p> <p>unified-edge-control—To add this statement to the configuration.</p>                                                                                                                                                                                                                                                                                                                                                                                                                                                                                                                                                                                   |
| <b>Related Documentation</b>    | <ul style="list-style-type: none"><li>• <a href="#">Configuring Static Time-of-Day PCC Rule Activation and Deactivation in a PCEF Profile on page 69</a></li><li>• <a href="#">Understanding Static Time-of-Day PCC Rule Activation and Deactivation on page 51</a></li></ul>                                                                                                                                                                                                                                                                                                                                                                                                                                              |

## secret (RADIUS Client)

---

|                                 |                                                                                                                                                                  |
|---------------------------------|------------------------------------------------------------------------------------------------------------------------------------------------------------------|
| <b>Syntax</b>                   | <code>secret password;</code>                                                                                                                                    |
| <b>Hierarchy Level</b>          | [edit access radius clients <i>client-name</i> accounting]                                                                                                       |
| <b>Release Information</b>      | Statement introduced in Junos OS Release 17.1 on MX Series.                                                                                                      |
| <b>Description</b>              | Specify a shared secret to be used by the MX Series router and the RADIUS client for accounting.                                                                 |
| <b>Options</b>                  | <i>password</i> —Shared secret to use ; it can include spaces if the character string is enclosed in quotation marks. Maximum length is 256 characters.          |
| <b>Required Privilege Level</b> | access—To view this statement in the configuration.<br>access-control—To add this statement to the configuration.                                                |
| <b>Related Documentation</b>    | <ul style="list-style-type: none"> <li>• <a href="#">Configuring RADIUS Clients That Send Accounting Requests for IP-Based Subscribers on page 87</a></li> </ul> |

## secret (RADIUS Server)

---

|                                 |                                                                                                                                                                                                                                                                                                   |
|---------------------------------|---------------------------------------------------------------------------------------------------------------------------------------------------------------------------------------------------------------------------------------------------------------------------------------------------|
| <b>Syntax</b>                   | <code>secret password;</code>                                                                                                                                                                                                                                                                     |
| <b>Hierarchy Level</b>          | [edit access radius servers <i>name</i> ]                                                                                                                                                                                                                                                         |
| <b>Release Information</b>      | Statement introduced in Junos OS Release 17.1 on MX Series.                                                                                                                                                                                                                                       |
| <b>Description</b>              | Configure a shared secret to be used by the MX Series router and the RADIUS server.                                                                                                                                                                                                               |
| <b>Options</b>                  | <i>password</i> —Shared secret to use.<br><b>Range:</b> 1 through 64 characters                                                                                                                                                                                                                   |
| <b>Required Privilege Level</b> | access—To view this statement in the configuration.<br>access-control—To add this statement to the configuration.                                                                                                                                                                                 |
| <b>Related Documentation</b>    | <ul style="list-style-type: none"> <li>• <a href="#">Configuring RADIUS Servers on page 61</a></li> <li>• <a href="#">Understanding Network Elements on page 49</a></li> <li>• <a href="#">Understanding How a RADIUS Server Controls Policy and Charging Control Rules on page 45</a></li> </ul> |

## server (RADIUS Network Elements)

---

|                                 |                                                                                                                                                                                                                                                                                                                                                                        |
|---------------------------------|------------------------------------------------------------------------------------------------------------------------------------------------------------------------------------------------------------------------------------------------------------------------------------------------------------------------------------------------------------------------|
| <b>Syntax</b>                   | <code>server <i>name</i> {<br/>    <i>priority</i> <i>priority</i>;<br/>}</code>                                                                                                                                                                                                                                                                                       |
| <b>Hierarchy Level</b>          | [edit access radius network-element <i>name</i> ]                                                                                                                                                                                                                                                                                                                      |
| <b>Release Information</b>      | Statement introduced in Junos OS Release 17.1 on MX Series.                                                                                                                                                                                                                                                                                                            |
| <b>Description</b>              | Configure a RADIUS server for the network element, which is a load-balanced group of RADIUS servers providing policy management for TDF subscribers. The RADIUS server must already be defined at the [edit access radius] hierarchy level. You can configure multiple RADIUS servers under a network element.                                                         |
| <b>Options</b>                  | <i>name</i> —Name of the RADIUS server.<br><br>The remaining statement is described separately.                                                                                                                                                                                                                                                                        |
| <b>Required Privilege Level</b> | access—To view this statement in the configuration.<br>access-control—To add this statement to the configuration.                                                                                                                                                                                                                                                      |
| <b>Related Documentation</b>    | <ul style="list-style-type: none"><li>• <a href="#">Configuring RADIUS Network Elements on page 63</a></li><li>• <a href="#">Understanding Network Elements on page 49</a></li><li>• <a href="#">Understanding How a RADIUS Server Controls Policy and Charging Control Rules on page 45</a></li><li>• <a href="#">Configuring RADIUS Servers on page 61</a></li></ul> |



## servers (RADIUS)

|                                 |                                                                                                                                                                                                                                                                                                                                                                                                                                                                                                                               |
|---------------------------------|-------------------------------------------------------------------------------------------------------------------------------------------------------------------------------------------------------------------------------------------------------------------------------------------------------------------------------------------------------------------------------------------------------------------------------------------------------------------------------------------------------------------------------|
| <b>Syntax</b>                   | <pre>servers <i>name</i> {     accounting-port <i>port-number</i>;     accounting-secret <i>password</i>;     address <i>server-address</i>;     allow-dynamic-requests;     dead-criteria-retries <i>retry-number</i> interval <i>seconds</i>;     dynamic-requests-secret <i>password</i>;     port <i>port-number</i>;     retry <i>attempts</i>;     revert-interval <i>seconds</i>;     secret <i>password</i>;     source-interface <i>interface</i> [<i>ipv4-address address</i>];     timeout <i>seconds</i>; }</pre> |
| <b>Hierarchy Level</b>          | [edit access radius]                                                                                                                                                                                                                                                                                                                                                                                                                                                                                                          |
| <b>Release Information</b>      | Statement introduced in Junos OS Release 17.1 on MX Series.                                                                                                                                                                                                                                                                                                                                                                                                                                                                   |
| <b>Description</b>              | Configure a RADIUS server that provides policy management for TDF subscribers.                                                                                                                                                                                                                                                                                                                                                                                                                                                |
| <b>Options</b>                  | <p><i>name</i>—Name of the RADIUS server.</p> <p><b>Range:</b> 1 through 32 characters</p> <p>The remaining statements are explained separately.</p>                                                                                                                                                                                                                                                                                                                                                                          |
| <b>Required Privilege Level</b> | <p>access—To view this statement in the configuration.</p> <p>access-control—To add this statement to the configuration.</p>                                                                                                                                                                                                                                                                                                                                                                                                  |
| <b>Related Documentation</b>    | <ul style="list-style-type: none"> <li>• <a href="#">Configuring RADIUS Servers on page 61</a></li> <li>• <a href="#">Understanding Network Elements on page 49</a></li> <li>• <a href="#">Understanding How a RADIUS Server Controls Policy and Charging Control Rules on page 45</a></li> </ul>                                                                                                                                                                                                                             |

## service-mode (TDF Domain)

---

|                                 |                                                                                                                                                                                                                                                                                                                                       |
|---------------------------------|---------------------------------------------------------------------------------------------------------------------------------------------------------------------------------------------------------------------------------------------------------------------------------------------------------------------------------------|
| <b>Syntax</b>                   | <code>service-mode <i>service-mode-options</i>;</code>                                                                                                                                                                                                                                                                                |
| <b>Hierarchy Level</b>          | <code>[edit unified-edge gateways tdf <i>tdf-name</i> domains <i>domain-name</i>]</code>                                                                                                                                                                                                                                              |
| <b>Release Information</b>      | Statement introduced in Junos OS Release 17.1 on MX Series.                                                                                                                                                                                                                                                                           |
| <b>Description</b>              | <p>Specify a maintenance mode for a mobile pool so that you can carry out maintenance tasks such as deleting or modifying an address pool.</p> <p>When in the maintenance mode active phase, all the valid attributes on the object can be modified. In other cases, only the non-maintenance mode attributes can be modified.</p>    |
| <b>Options</b>                  | <b><i>service-mode-options</i></b> —Type of the service mode. Currently, only <b>maintenance</b> mode is supported.                                                                                                                                                                                                                   |
| <b>Required Privilege Level</b> | <p>unified-edge—To view this statement in the configuration.</p> <p>unified-edge-control—To add this statement to the configuration.</p>                                                                                                                                                                                              |
| <b>Related Documentation</b>    | <ul style="list-style-type: none"><li>• <a href="#">Configuring a TDF Domain for a Set of Subscribers on page 83</a></li><li>• <a href="#">Understanding the Definition of a Set of IP-Based Subscriber Properties with a TDF Domain on page 73</a></li><li>• <a href="#">IP-Based Subscriber Setup Overview on page 72</a></li></ul> |

## service-pics

---

|                                 |                                                                                                                                                                                                                            |
|---------------------------------|----------------------------------------------------------------------------------------------------------------------------------------------------------------------------------------------------------------------------|
| <b>Syntax</b>                   | <pre>service-pics {<br/>  [<b>interface</b> <i>interface-name</i>];<br/>}</pre>                                                                                                                                            |
| <b>Hierarchy Level</b>          | <code>[edit unified-edge gateways tdf <i>gateway-name</i> system]</code>                                                                                                                                                   |
| <b>Release Information</b>      | Statement introduced in Junos OS Release 17.1 on MX Series.                                                                                                                                                                |
| <b>Description</b>              | <p>Specify the service interfaces that represent the service PICs used for anchoring subscriber-aware services in the TDF Gateway.</p> <p>The remaining statement is explained separately.</p>                             |
| <b>Required Privilege Level</b> | <p>unified-edge—To view this statement in the configuration.</p> <p>unified-edge-control—To add this statement to the configuration.</p>                                                                                   |
| <b>Related Documentation</b>    | <ul style="list-style-type: none"><li>• <a href="#">Configuring Service PICs on page 15</a></li><li>• <a href="#">TDF Gateway Service PICs and Session PICs for Subscriber-Aware Traffic Treatment on page 9</a></li></ul> |

## service-set (Subscriber-Aware)

|                                 |                                                                                                                                                                                                                                                                                                                                                                                                                                                                       |
|---------------------------------|-----------------------------------------------------------------------------------------------------------------------------------------------------------------------------------------------------------------------------------------------------------------------------------------------------------------------------------------------------------------------------------------------------------------------------------------------------------------------|
| <b>Syntax</b>                   | <pre> service-set <i>service-set-name</i> {   service-set-options {     subscriber-awareness;   }   lrf-profile <i>profile-name</i>;   pcef-profile <i>pcef-profile-name</i>;   application-identification-profile <i>app-id-profile-name</i>;   hcm profile <i>hcm-profile-name</i>;   nat-rules <i>rule-name</i>;   nat-rule-sets <i>rule-set-name</i>;   disable-replication-capability; } interface-service {   service-interface <i>interface-name</i>; } </pre> |
| <b>Hierarchy Level</b>          | [edit services]                                                                                                                                                                                                                                                                                                                                                                                                                                                       |
| <b>Release Information</b>      | Statement introduced in Junos OS Release 17.1 on MX Series.                                                                                                                                                                                                                                                                                                                                                                                                           |
| <b>Description</b>              | Configure subscriber-aware services by creating a subscriber-aware service set to be applied to a TDF interface.                                                                                                                                                                                                                                                                                                                                                      |
| <b>Options</b>                  | <p><b><i>service-set-name</i></b>—Name of the service set.</p> <p>The remaining statements are explained separately.</p>                                                                                                                                                                                                                                                                                                                                              |
| <b>Required Privilege Level</b> | <p>interface—To view this statement in the configuration.</p> <p>interface-control—To add this statement to the configuration.</p>                                                                                                                                                                                                                                                                                                                                    |
| <b>Related Documentation</b>    | <ul style="list-style-type: none"> <li>• <a href="#">Applying Services to Subscriber-Aware Traffic with a Service Set on page 102</a></li> <li>• <a href="#">Configuring Logging and Reporting for Subscribers on page 129</a></li> </ul>                                                                                                                                                                                                                             |

## service-set (TDF Interface)

---

|                                 |                                                                                                                                                                                                                                                                                |
|---------------------------------|--------------------------------------------------------------------------------------------------------------------------------------------------------------------------------------------------------------------------------------------------------------------------------|
| <b>Syntax</b>                   | <code>service-set <i>service-set-name</i>;</code>                                                                                                                                                                                                                              |
| <b>Hierarchy Level</b>          | [edit interfaces mif unit <i>number</i> family inet service input],<br>[edit interfaces mif unit <i>number</i> family inet service output]                                                                                                                                     |
| <b>Release Information</b>      | Statement introduced in Junos OS Release 17.1 on MX Series.                                                                                                                                                                                                                    |
| <b>Description</b>              | <p>Apply the service set to the service input and output of the TDF interface (mif) that is part of a TDF domain.</p> <p>The output service set for the mif is not used by the MX Series router, but it must be configured so that the configuration commit does not fail.</p> |
| <b>Options</b>                  | <b><i>service-set-name</i></b> —Name of the service set that is being applied to the TDF interface.                                                                                                                                                                            |
| <b>Required Privilege Level</b> | interface—To view this statement in the configuration.<br>interface-control—To add this statement to the configuration.                                                                                                                                                        |
| <b>Related Documentation</b>    | <ul style="list-style-type: none"><li>• <a href="#">Applying Services to Subscriber-Aware Traffic with a Service Set on page 102</a></li></ul>                                                                                                                                 |

## session-pics

---

|                                 |                                                                                                                                                                                                                            |
|---------------------------------|----------------------------------------------------------------------------------------------------------------------------------------------------------------------------------------------------------------------------|
| <b>Syntax</b>                   | <code>session-pics {<br/>    [<i>interface interface-name</i>];<br/>}</code>                                                                                                                                               |
| <b>Hierarchy Level</b>          | [edit unified-edge gateways tdf <i>gateway-name</i> system]                                                                                                                                                                |
| <b>Release Information</b>      | Statement introduced in Junos OS Release 17.1 on MX Series.                                                                                                                                                                |
| <b>Description</b>              | <p>Specify the service interfaces that represent the session PICs used for the control plane in the TDF gateway.</p> <p>The remaining statement is explained separately.</p>                                               |
| <b>Required Privilege Level</b> | unified-edge—To view this statement in the configuration.<br>unified-edge-control—To add this statement to the configuration.                                                                                              |
| <b>Related Documentation</b>    | <ul style="list-style-type: none"><li>• <a href="#">Configuring Session PICs on page 16</a></li><li>• <a href="#">TDF Gateway Service PICs and Session PICs for Subscriber-Aware Traffic Treatment on page 9</a></li></ul> |

## session-pics (Diameter)

**Syntax**

```
session-pics {
  group {
    group-name {
      [session-pic interface-name];
    }
  }
}
```

**Hierarchy Level** [edit unified-edge tdf gateway-name diameter network-element element-name]

**Release Information** Statement introduced in Junos OS Release 17.1 on MX Series.

**Description** Configure the session PICs that are serving this Diameter network element for Diameter bindings on this TDF gateway.



**NOTE:** If you want to set up Diameter bindings for session PICs on the TDF gateway, contact Juniper Networks Professional Services for assistance.

**Options** *group-name*—Name of the session PIC group that is serving the Diameter network element.

*interface-name*—Name of interface representing session PIC.

**Syntax:** The interface must be a valid multiservices interface (ams or ms-a/b/0, where *a* is the Flexible PIC Concentrator [FPC] slot number and *b* is the PIC slot number); for example, ams0, ams1, or ms-1/0/0.



**NOTE:** The specified interface for the session PIC must already be configured for this TDF gateway.

**Required Privilege Level** unified-edge—To view this statement in the configuration.  
unified-edge-control—To add this statement to the configuration.

**Related Documentation**

- [diameter on page 243](#)

## shared-secret (RADIUS Snoop Segment)

---

|                                 |                                                                                                                                                                                                                                                                                                                                             |
|---------------------------------|---------------------------------------------------------------------------------------------------------------------------------------------------------------------------------------------------------------------------------------------------------------------------------------------------------------------------------------------|
| <b>Syntax</b>                   | <code>shared-secret <i>secret</i>;</code>                                                                                                                                                                                                                                                                                                   |
| <b>Hierarchy Level</b>          | <code>[edit access radius snoop-segments <i>segment-name</i>]</code>                                                                                                                                                                                                                                                                        |
| <b>Release Information</b>      | Statement introduced in Junos OS Release 17.1 on MX Series.                                                                                                                                                                                                                                                                                 |
| <b>Description</b>              | Configure a shared secret to be used by the MX Series router and the RADIUS client. If the shared secrets do not match, the subscriber session is not set up.                                                                                                                                                                               |
| <b>Options</b>                  | <b><i>secret</i></b> —Shared secret. The maximum length is 64 characters.                                                                                                                                                                                                                                                                   |
| <b>Required Privilege Level</b> | <code>access</code> —To view this statement in the configuration.<br><code>access-control</code> —To add this statement to the configuration.                                                                                                                                                                                               |
| <b>Related Documentation</b>    | <ul style="list-style-type: none"><li>• <a href="#">Configuring Snooping of RADIUS Accounting Requests for IP-Based Subscribers on page 93</a></li><li>• <a href="#">Snooping RADIUS Accounting Requests for IP-Based Subscribers Overview on page 78</a></li><li>• <a href="#">IP-Based Subscriber Setup Overview on page 72</a></li></ul> |

## snoop-segment (TDF Domain Selection)

---

|                                 |                                                                                                                                                                                                                                                                                                                                                                                                                                                                                                                                                                      |
|---------------------------------|----------------------------------------------------------------------------------------------------------------------------------------------------------------------------------------------------------------------------------------------------------------------------------------------------------------------------------------------------------------------------------------------------------------------------------------------------------------------------------------------------------------------------------------------------------------------|
| <b>Syntax</b>                   | <code>snoop-segment <i>snoop-segment-name</i>;</code>                                                                                                                                                                                                                                                                                                                                                                                                                                                                                                                |
| <b>Hierarchy Level</b>          | <code>[edit unified-edge gateways tdf <i>gateway-name</i> domain-selection term <i>term-name</i> from]</code>                                                                                                                                                                                                                                                                                                                                                                                                                                                        |
| <b>Release Information</b>      | Statement introduced in Junos OS Release 17.1 on MX Series.                                                                                                                                                                                                                                                                                                                                                                                                                                                                                                          |
| <b>Description</b>              | <p>Specify the snoop segment that matches the RADIUS request.</p> <p>After this criterion and the other match criteria specified for the TDF domain or PCEF profile selection term are matched, the specified TDF domain or PCEF profile is selected.</p>                                                                                                                                                                                                                                                                                                            |
| <b>Options</b>                  | <b><i>snoop-segment-name</i></b> —Name of the snoop segment.                                                                                                                                                                                                                                                                                                                                                                                                                                                                                                         |
| <b>Required Privilege Level</b> | <code>unified-edge</code> —To view this statement in the configuration.<br><code>unified-edge-control</code> —To add this statement to the configuration.                                                                                                                                                                                                                                                                                                                                                                                                            |
| <b>Related Documentation</b>    | <ul style="list-style-type: none"><li>• <a href="#">Configuring TDF Domain Selection and PCEF Profile Selection on page 88</a></li><li>• <a href="#">Understanding Selection of Properties for an IP-Based TDF Subscriber on page 74</a></li><li>• <a href="#">Understanding Selection of Policy-Control Properties for an IP-based TDF Subscriber on page 76</a></li><li>• <a href="#">IP-Based Subscriber Setup Overview on page 72</a></li><li>• <a href="#">Configuring Snooping of RADIUS Accounting Requests for IP-Based Subscribers on page 93</a></li></ul> |

## snoop-segments (RADIUS)

|                                 |                                                                                                                                                                                                                                                                                                                                                                                          |
|---------------------------------|------------------------------------------------------------------------------------------------------------------------------------------------------------------------------------------------------------------------------------------------------------------------------------------------------------------------------------------------------------------------------------------|
| <b>Syntax</b>                   | <pre>snoop-segments <i>snoop-segment-name</i> {   <i>destination-ip-address</i> <i>destination-address</i>;   &lt;<i>destination-port</i> <i>destination-port</i>&gt;;   &lt;<i>request-cache-timeout</i> <i>timeout</i>&gt;;   <i>shared-secret</i> <i>secret</i>;   <i>source-interface</i> <i>source-interface</i>;   &lt;<i>source-ip-address</i> <i>source-address</i>&gt;; }</pre> |
| <b>Hierarchy Level</b>          | [edit access radius]                                                                                                                                                                                                                                                                                                                                                                     |
| <b>Release Information</b>      | Statement introduced in Junos OS Release 17.1 on MX Series.                                                                                                                                                                                                                                                                                                                              |
| <b>Description</b>              | Specify which accounting messages to snoop. You must specify at least the destination IP address for the accounting messages, the shared secret, and the source interface.                                                                                                                                                                                                               |
| <b>Options</b>                  | <p><i>snoop-segment-name</i>—Name for the snoop segment. The maximum length is 32 characters.</p> <p>The remaining statements are explained separately.</p>                                                                                                                                                                                                                              |
| <b>Required Privilege Level</b> | <p>access—To view this statement in the configuration.</p> <p>access-control—To add this statement to the configuration.</p>                                                                                                                                                                                                                                                             |
| <b>Related Documentation</b>    | <ul style="list-style-type: none"> <li>• <a href="#">Configuring Snooping of RADIUS Accounting Requests for IP-Based Subscribers on page 93</a></li> <li>• <a href="#">Snooping RADIUS Accounting Requests for IP-Based Subscribers Overview on page 78</a></li> <li>• <a href="#">IP-Based Subscriber Setup Overview on page 72</a></li> </ul>                                          |

## snoop-segments (TDF Gateway)

---

|                                 |                                                                                                                                                                                                                                                                                                                                             |
|---------------------------------|---------------------------------------------------------------------------------------------------------------------------------------------------------------------------------------------------------------------------------------------------------------------------------------------------------------------------------------------|
| <b>Syntax</b>                   | snoop-segments [ <i>snoop-segment-name</i> ];                                                                                                                                                                                                                                                                                               |
| <b>Hierarchy Level</b>          | [edit unified-edge gateways tdf <i>gateway-name</i> aaa]                                                                                                                                                                                                                                                                                    |
| <b>Release Information</b>      | Statement introduced in Junos OS Release 17.1 on MX Series.                                                                                                                                                                                                                                                                                 |
| <b>Description</b>              | Specify one or more snoop segments that control RADIUS accounting request snooping for the TDF gateway. The snoop segments must already be configured at the [edit access radius] hierarchy level.                                                                                                                                          |
| <b>Options</b>                  | <i>snoop-segment-name</i> —Name of a snoop segment.                                                                                                                                                                                                                                                                                         |
| <b>Required Privilege Level</b> | unified-edge—To view this statement in the configuration.<br>unified-edge-control—To add this statement to the configuration.                                                                                                                                                                                                               |
| <b>Related Documentation</b>    | <ul style="list-style-type: none"><li>• <a href="#">Configuring Snooping of RADIUS Accounting Requests for IP-Based Subscribers on page 93</a></li><li>• <a href="#">Snooping RADIUS Accounting Requests for IP-Based Subscribers Overview on page 78</a></li><li>• <a href="#">IP-Based Subscriber Setup Overview on page 72</a></li></ul> |

## source (Application Identification)

---

|                                 |                                                                                                                                                                                                                                                                                                                                        |
|---------------------------------|----------------------------------------------------------------------------------------------------------------------------------------------------------------------------------------------------------------------------------------------------------------------------------------------------------------------------------------|
| <b>Syntax</b>                   | source ip <i>ip-address-prefix</i> ;                                                                                                                                                                                                                                                                                                   |
| <b>Hierarchy Level</b>          | [edit services application-identification application <i>application-name</i> address-mapping]                                                                                                                                                                                                                                         |
| <b>Release Information</b>      | Statement introduced in Junos OS Release 17.1 on MX Series.                                                                                                                                                                                                                                                                            |
| <b>Description</b>              | Specify the source IP address for address mapping-based application identification.                                                                                                                                                                                                                                                    |
| <b>Options</b>                  | <i>ip-address-prefix</i> —IP address and prefix for matching.                                                                                                                                                                                                                                                                          |
| <b>Required Privilege Level</b> | view-level—To view this statement in the configuration.<br>control-level—To add this statement to the configuration.                                                                                                                                                                                                                   |
| <b>Related Documentation</b>    | <ul style="list-style-type: none"><li>• <a href="#">Application Identification Overview on page 19</a></li><li>• <a href="#">Configuring Custom Application Signatures on page 21</a></li><li>• <a href="#">Application Identification Overview on page 19</a><a href="#">Application Identification Overview on page 19</a></li></ul> |



## source-address (LRF Profile)

---

|                                 |                                                                                                                                                                                                                     |
|---------------------------------|---------------------------------------------------------------------------------------------------------------------------------------------------------------------------------------------------------------------|
| <b>Syntax</b>                   | <code>source-address <i>source-address</i>;</code>                                                                                                                                                                  |
| <b>Hierarchy Level</b>          | <code>[edit services lrf profile <i>profile-name</i> collector <i>collector-name</i>]</code>                                                                                                                        |
| <b>Release Information</b>      | Statement introduced in Junos OS Release 17.1 on MX Series.                                                                                                                                                         |
| <b>Description</b>              | Configure the source address to be used when exporting data to the collector.                                                                                                                                       |
| <b>Options</b>                  | <i>source-address</i> —IP address to be used as the source address.                                                                                                                                                 |
| <b>Required Privilege Level</b> | interface—To view this statement in the configuration.<br>interface-control—To add this statement to the configuration.                                                                                             |
| <b>Related Documentation</b>    | <ul style="list-style-type: none"> <li>• <a href="#">Configuring an LRF Profile for Subscribers on page 129</a></li> <li>• <a href="#">Configuring Logging and Reporting for Subscribers on page 129</a></li> </ul> |

## source-interface

---

|                                 |                                                                                                                                                                  |
|---------------------------------|------------------------------------------------------------------------------------------------------------------------------------------------------------------|
| <b>Syntax</b>                   | <code>source-interface <i>interface</i> ipv4-address <i>address</i>;</code>                                                                                      |
| <b>Hierarchy Level</b>          | <code>[edit access radius clients <i>client-name</i>]</code>                                                                                                     |
| <b>Release Information</b>      | Statement introduced in Junos OS Release 17.1 on MX Series.                                                                                                      |
| <b>Description</b>              | Configure the MX Series router interface and IPv4 address that receive RADIUS requests from the GGSN, PGW, or BNG RADIUS client.                                 |
| <b>Options</b>                  | <i>interface</i> —Name of the interface.<br><i>address</i> —IPv4 address on the MX Series router.                                                                |
| <b>Required Privilege Level</b> | access—To view this statement in the configuration.<br>access-control—To add this statement to the configuration.                                                |
| <b>Related Documentation</b>    | <ul style="list-style-type: none"> <li>• <a href="#">Configuring RADIUS Clients That Send Accounting Requests for IP-Based Subscribers on page 87</a></li> </ul> |

## source-interface (RADIUS Server)

---

|                                 |                                                                                                                                                                                                                                                                                               |
|---------------------------------|-----------------------------------------------------------------------------------------------------------------------------------------------------------------------------------------------------------------------------------------------------------------------------------------------|
| <b>Syntax</b>                   | source-interface <i>interface</i> [ipv4-address <i>address</i> ];                                                                                                                                                                                                                             |
| <b>Hierarchy Level</b>          | [edit access radius servers <i>name</i> ]                                                                                                                                                                                                                                                     |
| <b>Release Information</b>      | Statement introduced in Junos OS Release 17.1 on MX Series.                                                                                                                                                                                                                                   |
| <b>Description</b>              | Specify the source interface and one or more IPv4 addresses on the MX Series router that receive RADIUS requests from which the RADIUS requests are sent to the RADIUS server.                                                                                                                |
| <b>Options</b>                  | <b><i>interface</i></b> —Source interface that sends the RADIUS requests.<br><b><i>address</i></b> —Source IPv4 address that sends the RADIUS requests. You can specify multiple source IPv4 addresses.                                                                                       |
| <b>Required Privilege Level</b> | access—To view this statement in the configuration.<br>access-control—To add this statement to the configuration.                                                                                                                                                                             |
| <b>Related Documentation</b>    | <ul style="list-style-type: none"><li>• <a href="#">Configuring RADIUS Servers on page 61</a></li><li>• <a href="#">Understanding Network Elements on page 49</a></li><li>• <a href="#">Understanding How a RADIUS Server Controls Policy and Charging Control Rules on page 45</a></li></ul> |

## source-interface (RADIUS Snoop Segment)

---

|                                 |                                                                                                                                                                                                                                                                                                                                             |
|---------------------------------|---------------------------------------------------------------------------------------------------------------------------------------------------------------------------------------------------------------------------------------------------------------------------------------------------------------------------------------------|
| <b>Syntax</b>                   | source-interface <i>source-interface</i> ;                                                                                                                                                                                                                                                                                                  |
| <b>Hierarchy Level</b>          | [edit access radius snoop-segments <i>segment-name</i> ]                                                                                                                                                                                                                                                                                    |
| <b>Release Information</b>      | Statement introduced in Junos OS Release 17.1 on MX Series.                                                                                                                                                                                                                                                                                 |
| <b>Description</b>              | Specify the interface of the MX Series router that receives accounting packets from the access network to be snooped.                                                                                                                                                                                                                       |
| <b>Options</b>                  | <b><i>source-interface</i></b> —Name of the interface.                                                                                                                                                                                                                                                                                      |
| <b>Required Privilege Level</b> | access—To view this statement in the configuration.<br>access-control—To add this statement to the configuration.                                                                                                                                                                                                                           |
| <b>Related Documentation</b>    | <ul style="list-style-type: none"><li>• <a href="#">Configuring Snooping of RADIUS Accounting Requests for IP-Based Subscribers on page 93</a></li><li>• <a href="#">Snooping RADIUS Accounting Requests for IP-Based Subscribers Overview on page 78</a></li><li>• <a href="#">IP-Based Subscriber Setup Overview on page 72</a></li></ul> |

---

## source-ip-address (RADIUS Snoop Segment)

---

|                                 |                                                                                                                                                                                                                                                                                                                                             |
|---------------------------------|---------------------------------------------------------------------------------------------------------------------------------------------------------------------------------------------------------------------------------------------------------------------------------------------------------------------------------------------|
| <b>Syntax</b>                   | <code>source-ip-address <i>source-address</i>;</code>                                                                                                                                                                                                                                                                                       |
| <b>Hierarchy Level</b>          | <code>[edit access radius snoop-segments <i>segment-name</i>]</code>                                                                                                                                                                                                                                                                        |
| <b>Release Information</b>      | Statement introduced in Junos OS Release 17.1 on MX Series.                                                                                                                                                                                                                                                                                 |
| <b>Description</b>              | Specify the source IP address of accounting requests from a GGSN, PGW, or BNG to snoop. If you do not enter a source IP address, accounting requests from any IP address can be snooped.                                                                                                                                                    |
| <b>Options</b>                  | <i>source-address</i> —Source IPv4 address.                                                                                                                                                                                                                                                                                                 |
| <b>Required Privilege Level</b> | <code>access</code> —To view this statement in the configuration.<br><code>access-control</code> —To add this statement to the configuration.                                                                                                                                                                                               |
| <b>Related Documentation</b>    | <ul style="list-style-type: none"><li>• <a href="#">Configuring Snooping of RADIUS Accounting Requests for IP-Based Subscribers on page 93</a></li><li>• <a href="#">Snooping RADIUS Accounting Requests for IP-Based Subscribers Overview on page 78</a></li><li>• <a href="#">IP-Based Subscriber Setup Overview on page 72</a></li></ul> |

## static-policy-control

---

**Syntax**    `static-policy-control {  
              pcc-rules {  
                  [rule-name precedence number <time-of-day-profile profile-name>];  
              }  
              pcc-rulebases {  
                  [rulebase-name <time-of-day-profile profile-name>];  
              }  
          }`

**Hierarchy Level**    [edit unified-edge pcef profiles *profile-name*]

**Release Information**    Statement introduced in Junos OS Release 17.1 on MX Series.

**Description**    Configure static policy control for the policy and charging control (PCC) rules or PCC rulebase in a policy and charging enforcement function (PCEF) profile. You can configure a maximum of 32 PCC rules in a PCEF profile. There is no limit to the number of PCC rulebases you can configure in a PCEF profile.



**NOTE:** If you configure the `static-policy-control` statement for a PCEF profile, then you cannot configure the `dynamic-policy-control` statement in the same profile.

---

The remaining statements are explained separately.

**Required Privilege Level**    unified-edge—To view this statement in the configuration.  
                                  unified-edge-control—To add this statement to the configuration.

**Related Documentation**    • [Configuring a Policy and Charging Enforcement Function Profile for Static Policies on page 67](#)

## steering-server

---

|                            |                                                                                                                |
|----------------------------|----------------------------------------------------------------------------------------------------------------|
| <b>Syntax</b>              | <code>steering-server <i>ip-address</i>;</code>                                                                |
| <b>Hierarchy Level</b>     | <code>[edit unified-edge pcef pcc-action-profiles <i>profile-name</i>]</code>                                  |
| <b>Release Information</b> | Statement introduced in Junos OS Release 17.1 on MX Series.                                                    |
| <b>Description</b>         | Specify the IP address that a PCC action profile should use for performing HTTP redirection to the IP address. |



**NOTE:** This PCC action profile can be used in a PCC rule that only includes `applications` or `application-groups` statements in the `from` statement, and these statements must identify HTTP-based applications.

|                                 |                                                                                                                                                                                                                                                                                |
|---------------------------------|--------------------------------------------------------------------------------------------------------------------------------------------------------------------------------------------------------------------------------------------------------------------------------|
| <b>Options</b>                  | <code><i>ip-address</i></code> —The IP address for the HTTP redirect.                                                                                                                                                                                                          |
| <b>Required Privilege Level</b> | unified-edge—To view this statement in the configuration.<br>unified-edge-control—To add this statement to the configuration.                                                                                                                                                  |
| <b>Related Documentation</b>    | <ul style="list-style-type: none"> <li>• <a href="#">Configuring Policy and Charging Control Action Profiles on page 57</a></li> <li>• <a href="#">Understanding Predefined Policy and Charging Control Rules for Subscriber-Aware Traffic Treatment on page 39</a></li> </ul> |

## string

---

|                                 |                                                                                                                                                                                                                                                                                                                                                                                                                                                     |
|---------------------------------|-----------------------------------------------------------------------------------------------------------------------------------------------------------------------------------------------------------------------------------------------------------------------------------------------------------------------------------------------------------------------------------------------------------------------------------------------------|
| <b>Syntax</b>                   | <pre>string {<br/>    apply-groups [group-names];<br/>    apply-groups-except [group-names];<br/>    equals;<br/>    has-prefix;<br/>    has-suffix;<br/>    matches;<br/>}</pre>                                                                                                                                                                                                                                                                   |
| <b>Hierarchy Level</b>          | [edit unified-edge gateways tdf <i>tdf-name</i> domain-selection term <i>term-name</i> from attribute <i>name</i> format]                                                                                                                                                                                                                                                                                                                           |
| <b>Release Information</b>      | Statement introduced in Junos OS Release 17.1 on MX Series.                                                                                                                                                                                                                                                                                                                                                                                         |
| <b>Description</b>              | <p>Specify the custom AVP attribute's format as a string and the value to match for the incoming RADIUS request from the subscriber.</p> <p>After this criterion and the other match criteria specified for the TDF domain or PCEF profile selection term are matched, the specified TDF domain or PCEF profile is selected.</p> <p>The remaining statements are explained separately.</p>                                                          |
| <b>Required Privilege Level</b> | <p>unified-edge—To view this statement in the configuration.</p> <p>unified-edge-control—To add this statement to the configuration.</p>                                                                                                                                                                                                                                                                                                            |
| <b>Related Documentation</b>    | <ul style="list-style-type: none"><li>• <a href="#">Configuring TDF Domain Selection and PCEF Profile Selection on page 88</a></li><li>• <a href="#">Understanding Selection of Properties for an IP-Based TDF Subscriber on page 74</a></li><li>• <a href="#">Understanding Selection of Policy-Control Properties for an IP-based TDF Subscriber on page 76</a></li><li>• <a href="#">IP-Based Subscriber Setup Overview on page 72</a></li></ul> |

## subscriber-address

|                                 |                                                                                                                                                                                                                                                                                                                                           |
|---------------------------------|-------------------------------------------------------------------------------------------------------------------------------------------------------------------------------------------------------------------------------------------------------------------------------------------------------------------------------------------|
| <b>Syntax</b>                   | <pre> subscriber-address {   apply-groups [group-names];   apply-groups-except [group-names];   inet {     apply-groups [group-names];     apply-groups-except [group-names];     pool pool-name;   }   inet6 {     apply-groups [group-names];     apply-groups-except [group-names];     pool pool-name;   } } </pre>                   |
| <b>Hierarchy Level</b>          | [edit unified-edge gateways tdf <i>tdf-name</i> domains <i>domain-name</i> ]                                                                                                                                                                                                                                                              |
| <b>Release Information</b>      | Statement introduced in Junos OS Release 17.1 on MX Series.                                                                                                                                                                                                                                                                               |
| <b>Description</b>              | <p>Specify the address pool that contains the source IP addresses for packets that undergo TDF processing.</p> <p>The remaining statements are explained separately.</p>                                                                                                                                                                  |
| <b>Required Privilege Level</b> | <p>unified-edge—To view this statement in the configuration.</p> <p>unified-edge-control—To add this statement to the configuration.</p>                                                                                                                                                                                                  |
| <b>Related Documentation</b>    | <ul style="list-style-type: none"> <li>• <a href="#">Understanding the Definition of a Set of IP-Based Subscriber Properties with a TDF Domain on page 73</a></li> <li>• <a href="#">Configuring a TDF Domain for a Set of Subscribers on page 83</a></li> <li>• <a href="#">IP-Based Subscriber Setup Overview on page 72</a></li> </ul> |

## subscriber-awareness (Service Set Options)

---

|                                 |                                                                                                                                                |
|---------------------------------|------------------------------------------------------------------------------------------------------------------------------------------------|
| <b>Syntax</b>                   | subscriber-awareness;                                                                                                                          |
| <b>Hierarchy Level</b>          | [edit services service-set <i>service-set-name</i> service-set-options]                                                                        |
| <b>Release Information</b>      | Statement introduced in Junos OS Release 17.1 on MX Series.                                                                                    |
| <b>Description</b>              | Enable subscriber awareness on the service set.                                                                                                |
| <b>Default</b>                  | If you do not include the <b>subscriber-awareness</b> statement, then subscriber-aware services cannot be provided.                            |
| <b>Required Privilege Level</b> | interface—To view this statement in the configuration.<br>interface-control—To add this statement to the configuration.                        |
| <b>Related Documentation</b>    | <ul style="list-style-type: none"><li>• <a href="#">Applying Services to Subscriber-Aware Traffic with a Service Set on page 102</a></li></ul> |



## subscriber-exclude-prefix

|                                 |                                                                                                                                                                                                                                                                                                                                                                                                        |
|---------------------------------|--------------------------------------------------------------------------------------------------------------------------------------------------------------------------------------------------------------------------------------------------------------------------------------------------------------------------------------------------------------------------------------------------------|
| <b>Syntax</b>                   | <pre> subscriber-exclude-prefix {   apply-groups [group-names];   apply-groups-except [group-names];   family (Exclude Prefix) {     inet {       apply-groups [group-names];       apply-groups-except [group-names];       network address net-mask;     }     inet6 {       apply-groups [group-names];       apply-groups-except [group-names];       network address net-mask;     }   } } </pre> |
| <b>Hierarchy Level</b>          | [edit unified-edge gateways tdf <i>tdf-name</i> domains <i>domain-name</i> ]                                                                                                                                                                                                                                                                                                                           |
| <b>Release Information</b>      | Statement introduced in Junos OS Release 17.1 on MX Series.                                                                                                                                                                                                                                                                                                                                            |
| <b>Description</b>              | <p>Specify the network prefix of source IP addresses for packets that do not undergo TDF processing.</p> <p>The remaining statements are explained separately.</p>                                                                                                                                                                                                                                     |
| <b>Required Privilege Level</b> | <p>unified-edge—To view this statement in the configuration.</p> <p>unified-edge-control—To add this statement to the configuration.</p>                                                                                                                                                                                                                                                               |
| <b>Related Documentation</b>    | <ul style="list-style-type: none"> <li>• <a href="#">Configuring a TDF Domain for a Set of Subscribers on page 83</a></li> <li>• <a href="#">Understanding the Definition of a Set of IP-Based Subscriber Properties with a TDF Domain on page 73</a></li> <li>• <a href="#">IP-Based Subscriber Setup Overview on page 72</a></li> </ul>                                                              |

## subscriber-type (TDF Domain)

---

|                                 |                                                                                                                                                                                                                                                                                                                                                                                                                                                                                                           |
|---------------------------------|-----------------------------------------------------------------------------------------------------------------------------------------------------------------------------------------------------------------------------------------------------------------------------------------------------------------------------------------------------------------------------------------------------------------------------------------------------------------------------------------------------------|
| <b>Syntax</b>                   | subscriber-type (ip   ifl);                                                                                                                                                                                                                                                                                                                                                                                                                                                                               |
| <b>Hierarchy Level</b>          | [edit unified-edge gateways tdf <i>gateway-name</i> domains <i>domain-name</i> ]                                                                                                                                                                                                                                                                                                                                                                                                                          |
| <b>Release Information</b>      | Statement introduced in Junos OS Release 17.1 on MX Series.                                                                                                                                                                                                                                                                                                                                                                                                                                               |
| <b>Description</b>              | Configure the type of subscriber that this domain is applied to — an IP-based subscriber or an IFL-based (interface-based) subscriber. If you do not include this statement, <b>subscriber-type ip</b> is used.                                                                                                                                                                                                                                                                                           |
| <b>Options</b>                  | <p><b>ip</b>—(Default) Apply the TDF domain to IP-based subscribers, for which a RADIUS accounting request is sent to the MX Series router. An individual subscriber session is created for each unique source IP address.</p> <p><b>ifl</b>—Apply the TDF domain to IFL-based subscribers, which are defined by a set of interfaces. One subscriber session is created for all traffic that is received on those interfaces.</p>                                                                         |
| <b>Required Privilege Level</b> | <p>unified-edge—To view this statement in the configuration.</p> <p>unified-edge-control—To add this statement to the configuration.</p>                                                                                                                                                                                                                                                                                                                                                                  |
| <b>Related Documentation</b>    | <ul style="list-style-type: none"><li>• <a href="#">Configuring a TDF Domain for a Set of Subscribers on page 83</a></li><li>• <a href="#">Configuring IFL-Based TDF Subscribers and Properties with a TDF Domain on page 96</a></li><li>• <a href="#">Understanding the Definition of a Set of IP-Based Subscriber Properties with a TDF Domain on page 73</a></li><li>• <a href="#">Understanding the Definition of a Set of IFL-Based Subscriber Properties with a TDF Domain on page 79</a></li></ul> |

## subscription-id

```
Syntax  subscription-id {
        apply-groups [group-names];
        apply-groups-except [group-names];
        constant ;
        subscription-id-options {
            entry-name {
                id-components {
                    use-imsi;
                    use-msisdn;
                    use-nai;
                    use-username;
                    use-realm;
                    use-nas-port;
                    use-nas-port-id;
                }
            }
        }
    }
```

**Hierarchy Level** [edit unified-edge gateways tdf *tdf-name* domains *domain-name*]

**Release Information** Statement introduced in Junos OS Release 17.1 on MX Series.

**Description** Specify how the Subscription-Id is constructed for the Diameter credit control request (CCR) message that is sent from the TDF to the PCRF for subscribers belonging to the TDF domain.

The remaining statements are explained separately.

**Required Privilege Level** unified-edge—To view this statement in the configuration.  
unified-edge-control—To add this statement to the configuration.

**Related Documentation**

- [Configuring a TDF Domain for a Set of Subscribers on page 83](#)
- [Understanding the Definition of a Set of IP-Based Subscriber Properties with a TDF Domain on page 73](#)
- [IP-Based Subscriber Setup Overview on page 72](#)

## subscription-id-options

---

|                                 |                                                                                                                                                                                                                                                                                                                                       |
|---------------------------------|---------------------------------------------------------------------------------------------------------------------------------------------------------------------------------------------------------------------------------------------------------------------------------------------------------------------------------------|
| <b>Syntax</b>                   | <pre>subscription-id-options {<br/>  [entry-name] {<br/>    id-components {<br/>      use-class;<br/>      use-imsi;<br/>      use-msisdn;<br/>      use-nai;<br/>      use-nas-port;<br/>      use-nas-port-id;<br/>      use-realm;<br/>      use-username;<br/>    }<br/>  }<br/>}</pre>                                           |
| <b>Hierarchy Level</b>          | [edit unified-edge gateways tdf <i>gateway-name</i> domains <i>domain-name</i> ip-subscriber subscription-id]                                                                                                                                                                                                                         |
| <b>Release Information</b>      | Statement introduced in Junos OS Release 17.1 on MX Series.                                                                                                                                                                                                                                                                           |
| <b>Description</b>              | Specify a method for constructing the Subscription-Id for the RADIUS credit control request (CCR) message that is sent from the TDF to the PCRF for IP-based subscribers belonging to the TDF domain. To specify multiple methods, include the <i>entry-name</i> option multiple times.                                               |
| <b>Options</b>                  | <p><i>entry-name</i>—Identifier for the Subscription-Id construction method.</p> <p>The remaining statements are explained separately.</p>                                                                                                                                                                                            |
| <b>Required Privilege Level</b> | <p>unified-edge—To view this statement in the configuration.</p> <p>unified-edge-control—To add this statement to the configuration.</p>                                                                                                                                                                                              |
| <b>Related Documentation</b>    | <ul style="list-style-type: none"><li>• <a href="#">Configuring a TDF Domain for a Set of Subscribers on page 83</a></li><li>• <a href="#">Understanding the Definition of a Set of IP-Based Subscriber Properties with a TDF Domain on page 73</a></li><li>• <a href="#">IP-Based Subscriber Setup Overview on page 72</a></li></ul> |

## subscription-id-type (Class Attribute)

|                                 |                                                                                                                                                                                                                                                                                |
|---------------------------------|--------------------------------------------------------------------------------------------------------------------------------------------------------------------------------------------------------------------------------------------------------------------------------|
| <b>Syntax</b>                   | subscription-id-type (imsi   msisdn   nai   private   sip-uri);                                                                                                                                                                                                                |
| <b>Hierarchy Level</b>          | [edit unified-edge gateways tdf <i>gateway-name</i> domains <i>domain-name</i> subscription-id use-class]                                                                                                                                                                      |
| <b>Release Information</b>      | Statement introduced in Junos OS Release 17.1 on MX Series.                                                                                                                                                                                                                    |
| <b>Description</b>              | Configure the subscription ID type when the Class attribute is used for the subscription ID.                                                                                                                                                                                   |
| <b>Options</b>                  | <p><b>imsi</b>—Use the IMSI subscriber type.</p> <p><b>msisdn</b>—Use the MSISDN (E164) subscriber type.</p> <p><b>nai</b>—Use the NAI subscriber type.</p> <p><b>private</b>—Use the Private subscriber type.</p> <p><b>sip-uri</b>—Use the SIP URI name subscriber type.</p> |
| <b>Required Privilege Level</b> | <p>unified-edge—To view this statement in the configuration.</p> <p>unified-edge-control—To add this statement to the configuration.</p>                                                                                                                                       |
| <b>Related Documentation</b>    | <ul style="list-style-type: none"> <li>• <a href="#">Configuring a TDF Domain for a Set of Subscribers on page 83</a></li> </ul>                                                                                                                                               |

## tag (HTTP Header Enrichment)

---

|                          |                                                                                                                                                                                                                                                                                                                                                                 |
|--------------------------|-----------------------------------------------------------------------------------------------------------------------------------------------------------------------------------------------------------------------------------------------------------------------------------------------------------------------------------------------------------------|
| Syntax                   | <pre>tag tag-name {<br/>  encrypt {<br/>    hash algorithm;<br/>    prefix hash-prefix;<br/>  }<br/>  ipv4-mask ipv4-mask;<br/>  ipv6-mask ipv6-mask;<br/>  ipv4-or-value ipv4-or-value;<br/>  ipv6-or-value ipv6-or-value;<br/>  tag-attribute tag-attr-name;<br/>  tag-header header;<br/>  tag-separator separator;<br/>}</pre>                              |
| Hierarchy Level          | [edit services hcm tag-rule <i>rule-name</i> term <i>term-number</i> then]                                                                                                                                                                                                                                                                                      |
| Release Information      | Statement introduced in Junos OS Release 17.1 on MX Series.                                                                                                                                                                                                                                                                                                     |
| Description              | Configure the tags to be applied to the HTTP headers. If you configure a tag, you must include the <b>tag-header</b> statement.                                                                                                                                                                                                                                 |
| Options                  | <p><b>tag-name</b>—Name of the tag.</p> <p>The remaining statements are explained separately.</p>                                                                                                                                                                                                                                                               |
| Required Privilege Level | <p>interface—To view this statement in the configuration.</p> <p>interface-control—To add this statement to the configuration.</p>                                                                                                                                                                                                                              |
| Related Documentation    | <ul style="list-style-type: none"><li>• <a href="#">Configuring HTTP Header Enrichment Overview on page 27</a></li><li>• <a href="#">Configuring Tag Rules on page 28</a></li><li>• <a href="#">Configuring HCM Profiles and Assigning Tag Rules on page 33</a></li><li>• <a href="#">Junos Web Aware HTTP Header Enrichment Overview on page 27</a>.</li></ul> |

---

## tag-attribute (HTTP Header Enrichment)

---

|                                 |                                                                                                                                                                                                                                                                                                                                                                     |
|---------------------------------|---------------------------------------------------------------------------------------------------------------------------------------------------------------------------------------------------------------------------------------------------------------------------------------------------------------------------------------------------------------------|
| <b>Syntax</b>                   | <code>tag-attribute [attr-name];</code>                                                                                                                                                                                                                                                                                                                             |
| <b>Hierarchy Level</b>          | [edit services hcm]                                                                                                                                                                                                                                                                                                                                                 |
| <b>Release Information</b>      | Statement introduced in Junos OS Release 17.1 on MX Series.                                                                                                                                                                                                                                                                                                         |
| <b>Description</b>              | <p>Specify the list of tag attributes to be used for the tag rules for HTTP header enrichment.</p> <p>These attributes are stored in the subscriber database for subscribers. Once these attributes are configured, they can be used in the tag rules. HTTP tag rules can be configured to choose one or more of these attributes to insert in the HTTP header.</p> |
| <b>Options</b>                  | <p><i>attr-name</i>—Tag attribute. To specify multiple attributes at one time, include the attributes in square brackets ([]). The supported attributes are <b>imsi</b> and <b>msisdn</b>.</p> <p><b>Values:</b> Up to 63 characters</p>                                                                                                                            |
| <b>Required Privilege Level</b> | <p>interface—To view this statement in the configuration.</p> <p>interface-control—To add this statement to the configuration.</p>                                                                                                                                                                                                                                  |
| <b>Related Documentation</b>    | <ul style="list-style-type: none"><li>• <a href="#">Configuring HTTP Header Enrichment Overview on page 27</a></li><li>• <a href="#">hcm on page 280</a></li></ul>                                                                                                                                                                                                  |

## tag-attribute (HTTP Header Enrichment Tag Rule)

---

|                                                                                                                                                                                                                             |                                                                                                                                                                                                                                                                                                                                                             |
|-----------------------------------------------------------------------------------------------------------------------------------------------------------------------------------------------------------------------------|-------------------------------------------------------------------------------------------------------------------------------------------------------------------------------------------------------------------------------------------------------------------------------------------------------------------------------------------------------------|
| <b>Syntax</b>                                                                                                                                                                                                               | <code>tag-attribute [<i>tag-attr-name</i>];</code>                                                                                                                                                                                                                                                                                                          |
| <b>Hierarchy Level</b>                                                                                                                                                                                                      | <code>[edit services hcm tag-rule <i>rule-name</i> term <i>term-number</i> then tag <i>tag-name</i>]</code>                                                                                                                                                                                                                                                 |
| <b>Release Information</b>                                                                                                                                                                                                  | Statement introduced in Junos OS Release 17.1 on MX Series.                                                                                                                                                                                                                                                                                                 |
| <b>Description</b>                                                                                                                                                                                                          | Specify one or more tag attributes (for the tag header and separator) to insert into the HTTP header.                                                                                                                                                                                                                                                       |
| <div> <b>NOTE:</b> The tag attribute specified here must already be defined at the <code>[edit services hcm]</code> hierarchy level.</div> |                                                                                                                                                                                                                                                                                                                                                             |
| <b>Options</b>                                                                                                                                                                                                              | <p><i>tag-attr-name</i>—Tag attribute. To specify multiple attributes at one time, include the attributes in square brackets ([ ]). The supported attributes are <b>apn</b>, <b>ggsnipv4</b>, <b>ggsnipv6</b>, <b>imei</b>, <b>imsi</b>, <b>ipv4addr</b>, <b>ipv6addr</b>, and <b>msisdn</b>.</p> <p><b>Range:</b> 1 through 63 alphanumeric characters</p> |
| <b>Required Privilege Level</b>                                                                                                                                                                                             | <p>interface—To view this statement in the configuration.</p> <p>interface-control—To add this statement to the configuration.</p>                                                                                                                                                                                                                          |
| <b>Related Documentation</b>                                                                                                                                                                                                | <ul style="list-style-type: none"><li>• <a href="#">Configuring HTTP Header Enrichment Overview on page 27</a></li><li>• <a href="#">Configuring Tag Rules on page 28</a></li></ul>                                                                                                                                                                         |



## tag-header (HTTP Header Enrichment)

|                                 |                                                                                                                                                                                                                                                                                                                                                                                                                                                                                                                                                                                      |
|---------------------------------|--------------------------------------------------------------------------------------------------------------------------------------------------------------------------------------------------------------------------------------------------------------------------------------------------------------------------------------------------------------------------------------------------------------------------------------------------------------------------------------------------------------------------------------------------------------------------------------|
| <b>Syntax</b>                   | <code>tag-header header;</code>                                                                                                                                                                                                                                                                                                                                                                                                                                                                                                                                                      |
| <b>Hierarchy Level</b>          | [edit services hcm tag-rule <i>rule-name</i> term <i>term-number</i> then tag <i>tag-name</i> ]                                                                                                                                                                                                                                                                                                                                                                                                                                                                                      |
| <b>Release Information</b>      | Statement introduced in Junos OS Release 17.1 on MX Series.                                                                                                                                                                                                                                                                                                                                                                                                                                                                                                                          |
| <b>Description</b>              | <p>Specify the tag header for the tag to be inserted into the HTTP header. This is a required configuration.</p> <p>You can configure a total of 16 unique tag headers for all the tag rules you configure.</p>                                                                                                                                                                                                                                                                                                                                                                      |
| <b>Options</b>                  | <p><i>header</i>—Tag header.</p> <p><b>Values:</b> You <i>cannot</i> use the following values: <b>accept</b>, <b>accept-charset</b>, <b>accept-encoding</b>, <b>accept-language</b>, <b>authorization</b>, <b>expect</b>, <b>host</b>, <b>if-match</b>, <b>if-modified-since</b>, <b>if-none-match</b>, <b>if-range</b>, <b>if-unmodified-since</b>, <b>max-forwards</b>, <b>proxy-authorization</b>, <b>referer</b>, <b>user-agent</b>, or <b>x-moz</b>. These header values are reserved; you cannot configure them.</p> <p><b>Range:</b> 1 through 63 alphanumeric characters</p> |
| <b>Required Privilege Level</b> | <p>interface—To view this statement in the configuration.</p> <p>interface-control—To add this statement to the configuration.</p>                                                                                                                                                                                                                                                                                                                                                                                                                                                   |
| <b>Related Documentation</b>    | <ul style="list-style-type: none"> <li>• <a href="#">Configuring HTTP Header Enrichment Overview on page 27</a></li> <li>• <a href="#">Configuring Tag Rules on page 28</a></li> <li>• <a href="#">Configuring HCM Profiles and Assigning Tag Rules on page 33</a></li> <li>• <a href="#">Junos Web Aware HTTP Header Enrichment Overview on page 27.</a></li> </ul>                                                                                                                                                                                                                 |

## tag-operation (HTTP Header Enrichment)

---

|                            |                                                                                               |
|----------------------------|-----------------------------------------------------------------------------------------------|
| <b>Syntax</b>              | tag-operation (add   delete   modify);                                                        |
| <b>Hierarchy Level</b>     | [edit services hcm tag-rule <i>rule-name</i> term <i>term-name</i> then tag <i>tag-name</i> ] |
| <b>Release Information</b> | Statement introduced in Junos OS Release 17.1 on MX Series.                                   |
| <b>Description</b>         | Specify the operation to be performed on the specified tag of the tag rule set.               |



**NOTE:** The tag rule must already be defined at the [edit services hcm] hierarchy level.

---

|                                 |                                                                                                                                                                                                                      |
|---------------------------------|----------------------------------------------------------------------------------------------------------------------------------------------------------------------------------------------------------------------|
| <b>Options</b>                  | <b>add</b> —Add the specified tag with previously existing tag in the tag rule set.<br><b>delete</b> —Delete the specified tag from the tag rule set.<br><b>modify</b> —Modify the existing tag in the tag rule set. |
| <b>Required Privilege Level</b> | interface—To view this statement in the configuration.<br>interface-control—To add this statement to the configuration.                                                                                              |
| <b>Related Documentation</b>    | <ul style="list-style-type: none"><li>• <a href="#">Configuring HTTP Header Enrichment Overview on page 27</a></li><li>• <a href="#">hcm on page 280</a></li></ul>                                                   |

## tag-rule (Profiles for HTTP Header Enrichment)

|                            |                                                              |
|----------------------------|--------------------------------------------------------------|
| <b>Syntax</b>              | <code>tag-rule <i>rule-name</i>;</code>                      |
| <b>Hierarchy Level</b>     | <code>[edit services hcm profile <i>profile-name</i>]</code> |
| <b>Release Information</b> | Statement introduced in Junos OS Release 17.1 on MX Series.  |
| <b>Description</b>         | Specify the tag rule to be associated with the HCM profile.  |



**NOTE:** The tag rule specified here must already be defined at the `[edit services hcm]` hierarchy level.

|                                 |                                                                                                                                                                                                                   |
|---------------------------------|-------------------------------------------------------------------------------------------------------------------------------------------------------------------------------------------------------------------|
| <b>Options</b>                  | <p><i>rule-name</i>—Name of the tag rule.</p> <p><b>Range:</b> 1 through 63 alphanumeric characters</p>                                                                                                           |
| <b>Required Privilege Level</b> | <p>interface—To view this statement in the configuration.</p> <p>interface-control—To add this statement to the configuration.</p>                                                                                |
| <b>Related Documentation</b>    | <ul style="list-style-type: none"> <li>• <a href="#">Configuring HTTP Header Enrichment Overview on page 27</a></li> <li>• <a href="#">Configuring HCM Profiles and Assigning Tag Rules on page 33</a></li> </ul> |

## tag-rule (HTTP Header Enrichment)

```
Syntax  tag-rule rule-name {
        term term-name {
            from {
                destination-address {
                    (any-unicast | any-unicast except);
                    [prefix];
                }
                destination-address-range {
                    [high address low address] [except];
                }
                destination-port-range {
                    [high port-number low port-number];
                }
                destination-ports [value];
                destination-prefix-list {
                    (prefix-name | prefix-name except);
                }
            }
            then{
                count;
                tag tag-name {
                    encrypt {
                        hash algorithm;
                        prefix hash-prefix;
                    }
                    tag-attribute tag-attr-name;
                    tag-header header;
                    tag-separator separator;
                }
            }
        }
    }
```

**Hierarchy Level** [edit services hcm]

**Release Information** Statement introduced in Junos OS Release 17.1 on MX Series.

**Description** Configure the tag rules that determine which HTTP headers are enriched with the appropriate tags.

**Options** *rule-name*—Name of the tag rule.  
**Values:** 1 through 63 characters

**Required Privilege Level** interface—To view this statement in the configuration.  
 interface-control—To add this statement to the configuration.

**Related Documentation**

- [Configuring HTTP Header Enrichment Overview on page 27](#)
- [hcm on page 280](#)

## tag-rules (Service Set)

|                                 |                                                                                                                                                                                                                                    |
|---------------------------------|------------------------------------------------------------------------------------------------------------------------------------------------------------------------------------------------------------------------------------|
| <b>Syntax</b>                   | [tag-rules <i>rule-name</i> ;                                                                                                                                                                                                      |
| <b>Hierarchy Level</b>          | [edit services service-set <i>service-set-name</i> ]                                                                                                                                                                               |
| <b>Release Information</b>      | Statement introduced in Junos OS Release 17.1 on MX Series.                                                                                                                                                                        |
| <b>Description</b>              | Specify one or more HTTP header enrichment tag rules to include in the service set. You can configure multiple tag rules. If you specify any tag rules, you cannot specify a tag rule set.                                         |
| <b>Options</b>                  | <i>rule-name</i> —Name of the tag rule.<br><b>Range:</b> 1 through 63 alphanumeric characters                                                                                                                                      |
| <b>Required Privilege Level</b> | interface—To view this statement in the configuration.<br>interface-control—To add this statement to the configuration.                                                                                                            |
| <b>Related Documentation</b>    | <ul style="list-style-type: none"> <li>• <a href="#">Applying Services to Subscriber-Aware Traffic with a Service Set on page 102</a></li> <li>• <a href="#">Configuring HTTP Header Enrichment Overview on page 27</a></li> </ul> |

## tag-rule-set (HTTP Header Enrichment)

|                                 |                                                                                                                                                                       |
|---------------------------------|-----------------------------------------------------------------------------------------------------------------------------------------------------------------------|
| <b>Syntax</b>                   | <pre>tag-rule-set <i>rule-set-name</i> {     [<i>rule rule-name</i>]; }</pre>                                                                                         |
| <b>Hierarchy Level</b>          | [edit services hcm]                                                                                                                                                   |
| <b>Release Information</b>      | Statement introduced in Junos OS Release 17.1 on MX Series.                                                                                                           |
| <b>Description</b>              | Configure the tag rule set for HTTP header enrichment so that you can group multiple configured tag rules into one tag rule set.                                      |
| <b>Options</b>                  | <i>rule-set-name</i> —Name of the tag rule set.<br><br>The remaining statement is explained separately.                                                               |
| <b>Required Privilege Level</b> | interface—To view this statement in the configuration.<br>interface-control—To add this statement to the configuration.                                               |
| <b>Related Documentation</b>    | <ul style="list-style-type: none"> <li>• <a href="#">Configuring HTTP Header Enrichment Overview on page 27</a></li> <li>• <a href="#">hcm on page 280</a></li> </ul> |

## tag-rule-sets (Service Set)

---

|                                 |                                                                                                                                                                                                                                 |
|---------------------------------|---------------------------------------------------------------------------------------------------------------------------------------------------------------------------------------------------------------------------------|
| <b>Syntax</b>                   | <code>tag-rule-sets rule-set-name;</code>                                                                                                                                                                                       |
| <b>Hierarchy Level</b>          | <code>[edit services service-set service-set-name]</code>                                                                                                                                                                       |
| <b>Release Information</b>      | Statement introduced in Junos OS Release 17.1 on MX Series.                                                                                                                                                                     |
| <b>Description</b>              | Specify the HTTP header enrichment tag rule set included in the service set. You can configure only one tag rule set. If you specify a tag rule set, you cannot specify a tag rule.                                             |
| <b>Options</b>                  | <b>rule-set-name</b> —Name of the tag rule set.                                                                                                                                                                                 |
| <b>Required Privilege Level</b> | interface—To view this statement in the configuration.<br>interface-control—To add this statement to the configuration.                                                                                                         |
| <b>Related Documentation</b>    | <ul style="list-style-type: none"><li>• <a href="#">Applying Services to Subscriber-Aware Traffic with a Service Set on page 102</a></li><li>• <a href="#">Configuring HTTP Header Enrichment Overview on page 27</a></li></ul> |

## tag-separator (HTTP Header Enrichment)

---

|                                 |                                                                                                                                                                                                                                                                                                                                                                 |
|---------------------------------|-----------------------------------------------------------------------------------------------------------------------------------------------------------------------------------------------------------------------------------------------------------------------------------------------------------------------------------------------------------------|
| <b>Syntax</b>                   | <code>tag-separator separator;</code>                                                                                                                                                                                                                                                                                                                           |
| <b>Hierarchy Level</b>          | <code>[edit services hcm tag-rule rule-name term term-number then tag tag-name]</code>                                                                                                                                                                                                                                                                          |
| <b>Release Information</b>      | Statement introduced in Junos OS Release 17.1 on MX Series.                                                                                                                                                                                                                                                                                                     |
| <b>Description</b>              | Specify the tag separator for the tag to be inserted into the HTTP header.                                                                                                                                                                                                                                                                                      |
| <b>Options</b>                  | <b>separator</b> —Tag separator. You may use a forward slash (/) or pipe ( ).<br><b>Default:</b> / (forward slash)                                                                                                                                                                                                                                              |
| <b>Required Privilege Level</b> | interface—To view this statement in the configuration.<br>interface-control—To add this statement to the configuration.                                                                                                                                                                                                                                         |
| <b>Related Documentation</b>    | <ul style="list-style-type: none"><li>• <a href="#">Configuring HTTP Header Enrichment Overview on page 27</a></li><li>• <a href="#">Configuring Tag Rules on page 28</a></li><li>• <a href="#">Configuring HCM Profiles and Assigning Tag Rules on page 33</a></li><li>• <a href="#">Junos Web Aware HTTP Header Enrichment Overview on page 27.</a></li></ul> |

## tag-value (HTTP Header Enrichment)

|                            |                                                             |
|----------------------------|-------------------------------------------------------------|
| <b>Syntax</b>              | <code>tag-value value;</code>                               |
| <b>Hierarchy Level</b>     | [edit services hcm tag-rule then tag]                       |
| <b>Release Information</b> | Statement introduced in Junos OS Release 17.1 on MX Series. |
| <b>Description</b>         | Specify the tag value for the specified tag name.           |





**NOTE:** The tag rule must already be defined at the [edit services hcm] hierarchy level.

|                                 |                                                                                                                                                                       |
|---------------------------------|-----------------------------------------------------------------------------------------------------------------------------------------------------------------------|
| <b>Options</b>                  | <b>value</b> —String of up to 16 alphanumeric characters                                                                                                              |
| <b>Required Privilege Level</b> | interface—To view this statement in the configuration.<br>interface-control—To add this statement to the configuration.                                               |
| <b>Related Documentation</b>    | <ul style="list-style-type: none"> <li>• <a href="#">Configuring HTTP Header Enrichment Overview on page 27</a></li> <li>• <a href="#">hcm on page 280</a></li> </ul> |

## tags (Application Identification)

|                                 |                                                                                                                                                                                                                                                                                                                                            |
|---------------------------------|--------------------------------------------------------------------------------------------------------------------------------------------------------------------------------------------------------------------------------------------------------------------------------------------------------------------------------------------|
| <b>Syntax</b>                   | <code>tags tag-name tag-value;</code>                                                                                                                                                                                                                                                                                                      |
| <b>Hierarchy Level</b>          | [edit services application-identification application <i>application-name</i> ]                                                                                                                                                                                                                                                            |
| <b>Release Information</b>      | Statement introduced in Junos OS Release 17.1 on MX Series.                                                                                                                                                                                                                                                                                |
| <b>Description</b>              | Specify an application tag that provides general information about the application, such as associated risk factors, technology, and the type of traffic. The tag consists of a user-defined name and value.                                                                                                                               |
| <b>Options</b>                  | <b>tag-name</b> —Name for the tag, which is a textual string.<br><br><b>tag-value</b> —Value for the tag.                                                                                                                                                                                                                                  |
| <b>Required Privilege Level</b> | view-level—To view this statement in the configuration.<br>control-level—To add this statement to the configuration.                                                                                                                                                                                                                       |
| <b>Related Documentation</b>    | <ul style="list-style-type: none"> <li>• <a href="#">Application Identification Overview on page 19</a></li> <li>• <a href="#">Configuring Custom Application Signatures on page 21</a></li> <li>• <a href="#">Application Identification Overview on page 19</a><a href="#">Application Identification Overview on page 19</a></li> </ul> |

## targets

|                                 |                                                                                                                                                                                                                                                                                                                                                                                       |
|---------------------------------|---------------------------------------------------------------------------------------------------------------------------------------------------------------------------------------------------------------------------------------------------------------------------------------------------------------------------------------------------------------------------------------|
| <b>Syntax</b>                   | <pre>targets {   target-name {     &lt;destination-host hostname&gt;;     destination-realm realm-name;     network-element element-name;     priority priority-value;   } }</pre>                                                                                                                                                                                                    |
| <b>Hierarchy Level</b>          | [edit unified-edge diameter-profiles gx-profile <i>profile-name</i> ]                                                                                                                                                                                                                                                                                                                 |
| <b>Release Information</b>      | Statement introduced in Junos OS Release 17.1 on MX Series.                                                                                                                                                                                                                                                                                                                           |
| <b>Description</b>              | Configure the targets for this Diameter profile.                                                                                                                                                                                                                                                                                                                                      |
| <b>Options</b>                  | <p><b>target-name</b>—Name of the target.</p> <p><b>destination-host <i>hostname</i></b>—(Optional) Use the name of the destination host associated with this target.</p> <p><b>destination-realm <i>realm-name</i></b>—Use the name of the destination realm associated with this target.</p> <p><b>network-element <i>element-name</i></b>—Use the name of the network element.</p> |
|                                 | <p> <b>NOTE:</b> The Diameter network element must be previously configured at the [edit access diameter network-element] hierarchy level.</p>                                                                                                                                                     |
|                                 | <p><b>Range:</b> 1 through 32 characters</p> <p><b>priority <i>priority-value</i></b>—Use the specified priority for the target within the Diameter profile. A value with a lower number has a higher priority. For load balancing, configure the targets with the same priority.</p>                                                                                                 |
|                                 | <p> <b>NOTE:</b> Failover handling depends on how the policy for the application is configured. For example, switching between the primary and secondary online charging servers set with the appropriate priority can occur only when the failover handling policy is configured to do so.</p>    |
|                                 | <p><b>Range:</b> 1 through 65,535</p>                                                                                                                                                                                                                                                                                                                                                 |
| <b>Required Privilege Level</b> | <p>unified-edge—To view this statement in the configuration.</p> <p>unified-edge-control—To add this statement to the configuration.</p>                                                                                                                                                                                                                                              |



**Related Documentation** • [gx-profile on page 277](#)



## tdf (Unified Edge)

---

|                                 |                                                                                                                               |
|---------------------------------|-------------------------------------------------------------------------------------------------------------------------------|
| <b>Syntax</b>                   | <code>tdf gateway-name;</code>                                                                                                |
| <b>Hierarchy Level</b>          | [edit unified-edge gateways]                                                                                                  |
| <b>Release Information</b>      | Statement introduced in Junos OS Release 17.1 on MX Series.                                                                   |
| <b>Description</b>              | Specify the name to be used for the traffic detection function (TDF) gateway.                                                 |
| <b>Options</b>                  | <b>gateway-name</b> —Name of the gateway.<br><b>Range:</b> 1 through 16 characters.                                           |
| <b>Required Privilege Level</b> | unified-edge—To view this statement in the configuration.<br>unified-edge-control—To add this statement to the configuration. |
| <b>Related Documentation</b>    | • <a href="#">TDF Gateway Service PICs and Session PICs for Subscriber-Aware Traffic Treatment on page 9</a>                  |

## tdf-interface

---

|                                 |                                                                                                                                                                                                                                                                                                                                                                                                                                                                                                                                                                                                                                                                   |
|---------------------------------|-------------------------------------------------------------------------------------------------------------------------------------------------------------------------------------------------------------------------------------------------------------------------------------------------------------------------------------------------------------------------------------------------------------------------------------------------------------------------------------------------------------------------------------------------------------------------------------------------------------------------------------------------------------------|
| <b>Syntax</b>                   | <code>tdf-interface mif.<i>number</i>;</code>                                                                                                                                                                                                                                                                                                                                                                                                                                                                                                                                                                                                                     |
| <b>Hierarchy Level</b>          | <code>[edit unified-edge gateways tdf <i>tdf-name</i> domains <i>domain-name</i>]</code>                                                                                                                                                                                                                                                                                                                                                                                                                                                                                                                                                                          |
| <b>Release Information</b>      | Statement introduced in Junos OS Release 17.1 on MX Series.                                                                                                                                                                                                                                                                                                                                                                                                                                                                                                                                                                                                       |
| <b>Description</b>              | Specify the TDF interface that the TDF domain uses. A TDF interface is different from other types of interfaces, and is associated with the TDF service set that is used for the TDF subscriber.<br><br><div> <b>NOTE:</b> The TDF interface must have been previously configured at the <code>[edit interfaces]</code> hierarchy level.</div> <div> <b>NOTE:</b> The TDF interface and the access-facing interfaces in the TDF domain must be included in the same VRF routing instance.</div> |
| <b>Options</b>                  | <b>mif.<i>number</i></b> —TDF interface unit number.                                                                                                                                                                                                                                                                                                                                                                                                                                                                                                                                                                                                              |
| <b>Required Privilege Level</b> | unified-edge—To view this statement in the configuration.<br>unified-edge-control—To add this statement to the configuration.                                                                                                                                                                                                                                                                                                                                                                                                                                                                                                                                     |
| <b>Related Documentation</b>    | <ul style="list-style-type: none"><li>• <a href="#">Configuring a TDF Domain for a Set of Subscribers on page 83</a></li><li>• <a href="#">Understanding the Definition of a Set of IP-Based Subscriber Properties with a TDF Domain on page 73</a></li><li>• <a href="#">IP-Based Subscriber Setup Overview on page 72</a></li><li>• <a href="#">Configuring TDF Interface to Access Interface Associations in VRFs on page 99</a></li><li>• <a href="#">Configuring TDF Interface to Access Interface Associations in VRFs on page 99</a></li><li>• <a href="#">Configuring a TDF Logical Interface on page 99</a></li></ul>                                    |

## template (LRF Profile)

|                                 |                                                                                                                                                                                                                     |
|---------------------------------|---------------------------------------------------------------------------------------------------------------------------------------------------------------------------------------------------------------------|
| <b>Syntax</b>                   | <pre>template <i>template-name</i> {     format ipfix;     template-tx-interval <i>tx-time</i>;     template-type <i>template-type</i>;     trigger-type (session-close   volume); }</pre>                          |
| <b>Hierarchy Level</b>          | [edit services lrf profile <i>profile-name</i> ]                                                                                                                                                                    |
| <b>Release Information</b>      | Statement introduced in Junos OS Release 17.1 on MX Series.                                                                                                                                                         |
| <b>Description</b>              | Configure a template, which specifies a set of data to be transmitted. This template can be specified in LRF rules.                                                                                                 |
| <b>Options</b>                  | <p><b>template-name</b>—Name for the template.</p> <p><b>Range:</b> Up to 32 characters.</p> <p>The remaining statements are explained separately.</p>                                                              |
| <b>Required Privilege Level</b> | <p>interface—To view this statement in the configuration.</p> <p>interface-control—To add this statement to the configuration.</p>                                                                                  |
| <b>Related Documentation</b>    | <ul style="list-style-type: none"> <li>• <a href="#">Configuring an LRF Profile for Subscribers on page 129</a></li> <li>• <a href="#">Configuring Logging and Reporting for Subscribers on page 129</a></li> </ul> |

## template (LRF Rule)

|                                 |                                                                                                                                                                                                                                  |
|---------------------------------|----------------------------------------------------------------------------------------------------------------------------------------------------------------------------------------------------------------------------------|
| <b>Syntax</b>                   | template <i>template-name</i> ;                                                                                                                                                                                                  |
| <b>Hierarchy Level</b>          | [edit services lrf profile <i>profile-name</i> rule <i>lrf-rule-name</i> then report]                                                                                                                                            |
| <b>Release Information</b>      | Statement introduced in Junos OS Release 17.1 on MX Series.                                                                                                                                                                      |
| <b>Description</b>              | Specify the template that identifies the type of data to report if the LRF rule is matched.                                                                                                                                      |
| <b>Options</b>                  | <p><b>template-name</b>—Name of the template that is used. The referenced template must already be defined at the [edit services lrf profile <i>profile-name</i>] hierarchy level.</p> <p><b>Range:</b> Up to 32 characters.</p> |
| <b>Required Privilege Level</b> | <p>interface—To view this statement in the configuration.</p> <p>interface-control—To add this statement to the configuration.</p>                                                                                               |
| <b>Related Documentation</b>    | <ul style="list-style-type: none"> <li>• <a href="#">Configuring an LRF Profile for Subscribers on page 129</a></li> <li>• <a href="#">Configuring Logging and Reporting for Subscribers on page 129</a></li> </ul>              |

## template-tx-interval (LRF Profile)

---

|                                 |                                                                                                                                                                                                                  |
|---------------------------------|------------------------------------------------------------------------------------------------------------------------------------------------------------------------------------------------------------------|
| <b>Syntax</b>                   | template-tx-interval <i>tx-time</i> ;                                                                                                                                                                            |
| <b>Hierarchy Level</b>          | [edit services lrf profile <i>profile-name</i> template <i>template-name</i> ]                                                                                                                                   |
| <b>Release Information</b>      | Statement introduced in Junos OS Release 17.1 on MX Series.                                                                                                                                                      |
| <b>Description</b>              | Configure the interval at which to retransmit the template to the collector.                                                                                                                                     |
| <b>Options</b>                  | <i>tx-time</i> —Time interval in seconds.<br><b>Default:</b> 60<br><b>Range:</b> 10 through 600                                                                                                                  |
| <b>Required Privilege Level</b> | interface—To view this statement in the configuration.<br>interface-control—To add this statement to the configuration.                                                                                          |
| <b>Related Documentation</b>    | <ul style="list-style-type: none"><li>• <a href="#">Configuring an LRF Profile for Subscribers on page 129</a></li><li>• <a href="#">Configuring Logging and Reporting for Subscribers on page 129</a></li></ul> |

## template-type (LRF Profile)

|                            |                                                                                                                                                                                                                                                                                                                                                                                                                                                                                                                                                                                                                                                                                                                                                                                                                                                                                                                                                                                                                                                                                                                                                                                                                                                                                                                                                                                                                                                                                                                                                                                                                                                                                                                                                                                                                                                                                                                                                                                                                                                                    |
|----------------------------|--------------------------------------------------------------------------------------------------------------------------------------------------------------------------------------------------------------------------------------------------------------------------------------------------------------------------------------------------------------------------------------------------------------------------------------------------------------------------------------------------------------------------------------------------------------------------------------------------------------------------------------------------------------------------------------------------------------------------------------------------------------------------------------------------------------------------------------------------------------------------------------------------------------------------------------------------------------------------------------------------------------------------------------------------------------------------------------------------------------------------------------------------------------------------------------------------------------------------------------------------------------------------------------------------------------------------------------------------------------------------------------------------------------------------------------------------------------------------------------------------------------------------------------------------------------------------------------------------------------------------------------------------------------------------------------------------------------------------------------------------------------------------------------------------------------------------------------------------------------------------------------------------------------------------------------------------------------------------------------------------------------------------------------------------------------------|
| <b>Syntax</b>              | <code>template-type <i>template-type</i>;</code>                                                                                                                                                                                                                                                                                                                                                                                                                                                                                                                                                                                                                                                                                                                                                                                                                                                                                                                                                                                                                                                                                                                                                                                                                                                                                                                                                                                                                                                                                                                                                                                                                                                                                                                                                                                                                                                                                                                                                                                                                   |
| <b>Hierarchy Level</b>     | <code>[edit services lrf profile <i>profile-name</i> template <i>template-name</i>]</code>                                                                                                                                                                                                                                                                                                                                                                                                                                                                                                                                                                                                                                                                                                                                                                                                                                                                                                                                                                                                                                                                                                                                                                                                                                                                                                                                                                                                                                                                                                                                                                                                                                                                                                                                                                                                                                                                                                                                                                         |
| <b>Release Information</b> | Statement introduced in Junos OS Release 17.1 on MX Series.                                                                                                                                                                                                                                                                                                                                                                                                                                                                                                                                                                                                                                                                                                                                                                                                                                                                                                                                                                                                                                                                                                                                                                                                                                                                                                                                                                                                                                                                                                                                                                                                                                                                                                                                                                                                                                                                                                                                                                                                        |
| <b>Description</b>         | Configure the template types for the template, which specify the data fields to include. You must configure at least one type, and you can configure multiple types.                                                                                                                                                                                                                                                                                                                                                                                                                                                                                                                                                                                                                                                                                                                                                                                                                                                                                                                                                                                                                                                                                                                                                                                                                                                                                                                                                                                                                                                                                                                                                                                                                                                                                                                                                                                                                                                                                               |
| <b>Options</b>             | <p><b><i>template-type</i></b>—Template type. You must configure at least one of the following types, and you can configure multiple types:</p> <ul style="list-style-type: none"> <li>• <b>device-data</b>—Use data fields specific to the device collecting the logging feed.</li> <li>• <b>dns</b>—Use the DNS response time data field.</li> <li>• <b>flow-id</b>—Use the Flow ID data field.</li> <li>• <b>http</b>—Use data fields for the HTTP metadata from header fields.</li> <li>• <b>ifl-subscriber</b>—Use data fields specific to interface-based subscribers.</li> <li>• <b>ipflow</b>—Use data fields for the uplink and downlink octets and bytes.</li> <li>• <b>ipflow-extended</b>—Use data fields for the service set name, routing instance, and payload timestamps.</li> <li>• <b>ipflow-tcp-ts</b>—Use data fields for TCP-related timestamps.</li> <li>• <b>ipflow-ts</b>—Use data fields for the flow start and end timestamps.</li> <li>• <b>ipv4</b>—Use data fields for the basic source and destination IPv4 information.</li> <li>• <b>ipv4-extended</b>—Use data fields for the elements of IPv4 extended fields.</li> <li>• <b>ipv6</b>—Use data fields for the basic source and destination IPv6 information.</li> <li>• <b>ipv6-extended</b>—Use data fields for the elements of IPv6 extended fields.</li> <li>• <b>l7-app</b>—Use data fields for the Layer 7 application.</li> <li>• <b>mobile-subscriber</b>—Use data fields specific to mobile subscribers.</li> <li>• <b>pcc</b>—Use the PCC rule name data field.</li> <li>• <b>status-code-dist</b>—Use data fields for the HTTP or DNS status codes.</li> <li>• <b>subscriber-data</b>—Use data fields for Generic Subscriber information that can be included with wireless (mobile) subscribers or wireline subscribers.</li> <li>• <b>transport-layer</b>—Use data fields for the transport layer.</li> <li>• <b>video</b>—Use data fields for video traffic.</li> <li>• <b>wireline-subscriber</b>—Use the UserName data field for wireline subscribers.</li> </ul> |

|                              |                                                                                                                                                                                                                                                                                                       |
|------------------------------|-------------------------------------------------------------------------------------------------------------------------------------------------------------------------------------------------------------------------------------------------------------------------------------------------------|
| <b>Required Privilege</b>    | interface—To view this statement in the configuration.                                                                                                                                                                                                                                                |
| <b>Level</b>                 | interface-control—To add this statement to the configuration.                                                                                                                                                                                                                                         |
| <b>Related Documentation</b> | <ul style="list-style-type: none"><li>• <a href="#">Configuring an LRF Profile for Subscribers on page 129</a></li><li>• <a href="#">Configuring Logging and Reporting for Subscribers on page 129</a></li><li>• <a href="#">Logging and Reporting Function for Subscribers on page 119</a></li></ul> |

## term (HTTP Header Enrichment)

```
Syntax  term term-name {
        from {
            destination-address {
                (any-unicast | any-unicast except);
                [prefix];
            }
            destination-address-range {
                [high address low address] [except];
            }
            destination-port-range {
                [high port-number low port-number];
            }
            destination-ports [value];
            destination-prefix-list {
                (prefix-name | prefix-name except);
            }
        }
        then{
            count;
            tag tag-name {
                encrypt {
                    hash algorithm;
                    prefix hash-prefix;
                }
                tag-attribute tag-attr-name;
                tag-header header;
                tag-separator separator;
            }
        }
    }
```

**Hierarchy Level** [edit services hcm tag-rule *rule-name*]

**Release Information** Statement introduced in Junos OS Release 17.1 on MX Series.

**Description** Configure the term (for the tag rule) that can be used to determine which HTTP headers are enriched. Multiple terms can be configured for a tag rule. Terms are evaluated in the order they are configured for a tag rule. If a data packet matches the criteria in any of the terms, then the actions specified in the **then** statement are applied. The data packet must match all the match conditions specified in a **from** statement. Once a term matches for a data packet, however, further terms are not evaluated. If no terms match, then the HTTP header is not enriched.



**NOTE:** You must configure at least one term for the tag rule.

The remaining statements are explained separately.

**Options** *term-name*—Identifier for the term.

**Range:** 1 through 32,767

|                              |                                                                                                                                                                    |
|------------------------------|--------------------------------------------------------------------------------------------------------------------------------------------------------------------|
| <b>Required Privilege</b>    | interface—To view this statement in the configuration.                                                                                                             |
| <b>Level</b>                 | interface-control—To add this statement to the configuration.                                                                                                      |
| <b>Related Documentation</b> | <ul style="list-style-type: none"><li>• <a href="#">Configuring HTTP Header Enrichment Overview on page 27</a></li><li>• <a href="#">hcm on page 280</a></li></ul> |



## term (TDF domain selection)

```

Syntax  term term-name {
        apply-groups [group-names];
        apply-groups-except [group-names];
        from {
            3gpp-imsi {
                equals value;
                has-prefix value;
                has-suffix value;
                matches value;
            }
            attribute name {
                code numeric-code;
                vendor-id vendor-id;
                format {
                    integer {
                        apply-groups [group-names];
                        apply-groups-except [group-names];
                        equals {
                            apply-groups [group-names];
                            apply-groups-except [group-names];
                            value;
                        }
                        greater-than value;
                        less-than value;
                    }
                }
            }
            string {
                apply-groups [group-names];
                apply-groups-except [group-names];
                equals {
                    apply-groups [group-names];
                    apply-groups-except [group-names];
                    value;
                }
                has-prefix {
                    apply-groups [group-names];
                    apply-groups-except [group-names];
                    value;
                }
                has-suffix {
                    apply-groups [group-names];
                    apply-groups-except [group-names];
                    value;
                }
                matches {
                    apply-groups [group-names];
                    apply-groups-except [group-names];
                    value;
                }
            }
            time {
                apply-groups [group-names];
                apply-groups-except [group-names];
            }
        }
    }

```

```
    equals {
        apply-groups [group-names];
        apply-groups-except [group-names];
        value;
    }
    greater-than value;
    less-than value;
}
v4address {
    apply-groups [group-names];
    apply-groups-except [group-names];
    equals {
        apply-groups [group-names];
        apply-groups-except [group-names];
        value;
    }
}
v6address {
    apply-groups [group-names];
    apply-groups-except [group-names];
    equals {
        apply-groups [group-names];
        apply-groups-except [group-names];
        value;
    }
}
v6prefix {
    apply-groups [group-names];
    apply-groups-except [group-names];
    equals {
        apply-groups [group-names];
        apply-groups-except [group-names];
        value;
    }
}
}
called-station-id {
    equals value;
    matches value;
}
calling-station-id {
    equals value;
    matches value;
}
class {
    equals value;
    has-prefix value;
    has-suffix value;
    matches value;
}
client client-name;
framed-ip-address {
    equals value;
}
framed-ipv6-prefix {
```

```

    equals value;
  }
  nas-ip-address {
    equals value;
  }
  user-name {
    equals value;
    has-prefix value;
    has-suffix value;
    matches value;
  }
}
then {
  domain tdf-domain-name;
  pcef-profile pcef-profile-name;
}
}

```

**Hierarchy Level** [edit unified-edge gateways tdf *tdf-name* domain-selection]

**Release Information** Statement introduced in Junos OS Release 17.1 on MX Series.

**Description** Configure a term that can be used to select the TDF domain for the subscriber. You can configure multiple terms (up to 10 terms) for the TDF domain selection, and each term is applied in the order in which it is configured. You can specify multiple match conditions within the **from** statement of a term, and all of the conditions have to match. If the incoming RADIUS request from the subscriber matches the criteria in a term, then the TDF domain specified in the **then** statement of the term is used to create the TDF subscriber session.

A term can also be used to select a PCEF profile for a subscriber. Setting up a term so that it is used to select a profile is required if the TDF domain selected for a subscriber does not specify a PCEF profile or you want to allow different members of the same TDF domain to have different PCEF profiles.

After a term matches and a TDF domain is selected, further terms are not evaluated when the PCEF profile is specified in either the **then** statement or in the selected TDF domain. If a PCEF profile is not specified in either the **then** statement or in the selected TDF domain, further terms are evaluated to find a PCEF profile for the subscriber.

If no TDF domain is selected for a subscriber, then a TDF subscriber session is not created.



**NOTE:** The TDF domain must have been previously configured at the [edit unified-edge gateways tdf *tdf-name* domains] hierarchy level.



**NOTE:** The PCEF profile must have been previously configured at the [edit unified-edge pcef] hierarchy level.

**Options** *term-name*—Identifier for the term.

**Range:** 1 through 50 alphanumeric characters.

The remaining statements are explained separately.



**NOTE:** You must configure at least one term.

---

**Required Privilege Level** unified-edge—To view this statement in the configuration.  
unified-edge-control—To add this statement to the configuration.

- Related Documentation**
- [Configuring TDF Domain Selection and PCEF Profile Selection on page 88](#)
  - [Understanding Selection of Properties for an IP-Based TDF Subscriber on page 74](#)
  - [Understanding Selection of Policy-Control Properties for an IP-based TDF Subscriber on page 76](#)
  - [IP-Based Subscriber Setup Overview on page 72](#)

## then (HTTP Header Enrichment)

```
Syntax  then {
        count;
        tag tag-name {
            encrypt {
                hash algorithm;
                prefix hash-prefix;
            }
            ipv4-mask ipv4-mask;
            ipv6-mask ipv6-mask;
            ipv4-or-value ipv4-or-value;
            ipv6-or-value ipv6-or-value;
            tag-attribute tag-attr-name;
            tag-header header;
            tag-separator separator;
        }
    }
```

**Hierarchy Level** [edit services hcm tag-rule *rule-name* term *term-number*]

**Release Information** Statement introduced in Junos OS Release 17.1 on MX Series.

**Description** Specify the actions to be taken if the criteria for the tag rule are matched. For subscribers under static policy control, the matching conditions for a tag rule are determined by the PCC rule that uses the HCM profile specifying the tag rule. For subscribers under dynamic policy control, a message from the PCRF identifies the configured HCM profile to use for HTTP header enrichment.



**NOTE:** You must configure this statement and include at least one action to be taken for the tag rule term.

The remaining statements are explained separately.

**Required Privilege Level** interface—To view this statement in the configuration.  
interface-control—To add this statement to the configuration.

**Related Documentation**

- [Configuring HTTP Header Enrichment Overview on page 27](#)
- [Configuring Tag Rules on page 28](#)
- [Configuring HCM Profiles and Assigning Tag Rules on page 33](#)
- [Junos Web Aware HTTP Header Enrichment Overview on page 27.](#)

## then (LRF rule)

---

**Syntax**    then {  
              report {  
                  collector *collector-name*;  
                  template *template-name*;  
                  time-limit *time-interval*;  
                  volume-limit *volume*;  
              }  
          }

**Hierarchy Level**    [edit services lrf profile *profile-name* rule *lrf-rule-name*]

**Release Information**    Statement introduced in Junos OS Release 17.1 on MX Series.

**Description**    Configure the actions to take if the LRF rule is matched.

The remaining statements are explained separately.

**Required Privilege**    interface—To view this statement in the configuration.  
**Level**    interface-control—To add this statement to the configuration.

**Related Documentation**

- [Configuring an LRF Profile for Subscribers on page 129](#)
- [Configuring Logging and Reporting for Subscribers on page 129](#)

## then (PCC Rules)

---

**Syntax**    then {  
                   pcc-action-profile *profile-name*;  
                   }

**Hierarchy Level**    [edit unified-edge pcef pcc-rules *rule-name*]

**Release Information**    Statement introduced in Junos OS Release 17.1 on MX Series.

**Description**    A **then** statement specifies the Policy and Charging Control (PCC) action profile for a PCC rule. The PCC action profile specifies the actions to apply to subscriber traffic that matches any of the **from** statements in the PCC rule. A PCC rule configuration must include the **then** statement and a PCC action profile.





**NOTE:** The referenced PCC action profile must have been previously configured in the [edit unified-edge pcef] hierarchy level.

**Required Privilege Level**    unified-edge—To view this statement in the configuration.  
                                          unified-edge-control—To add this statement to the configuration.

**Related Documentation**    • [Configuring Policy and Charging Control Rules on page 59](#)  
                                          • [Understanding Predefined Policy and Charging Control Rules for Subscriber-Aware Traffic Treatment on page 39](#)

## then (TDF domain selection)

|                                                                                                                                                                                                                                             |                                                                                                                                                                                                                                                                                                                                                                                                                                                          |
|---------------------------------------------------------------------------------------------------------------------------------------------------------------------------------------------------------------------------------------------|----------------------------------------------------------------------------------------------------------------------------------------------------------------------------------------------------------------------------------------------------------------------------------------------------------------------------------------------------------------------------------------------------------------------------------------------------------|
| <b>Syntax</b>                                                                                                                                                                                                                               | <pre> then {     domain <i>tdf-domain-name</i>;     pcef-profile <i>pcef-profile-name</i>; } </pre>                                                                                                                                                                                                                                                                                                                                                      |
| <b>Hierarchy Level</b>                                                                                                                                                                                                                      | [edit unified-edge gateways tdf <i>tdf-name</i> domain-selection term <i>term-name</i> ]                                                                                                                                                                                                                                                                                                                                                                 |
| <b>Release Information</b>                                                                                                                                                                                                                  | Statement introduced in Junos OS Release 17.1 on MX Series.                                                                                                                                                                                                                                                                                                                                                                                              |
| <b>Description</b>                                                                                                                                                                                                                          | Specify the TDF domain or the PCEF profile to be selected when the criteria specified in the domain selection statement match.                                                                                                                                                                                                                                                                                                                           |
| <p> <b>NOTE:</b> This statement is required even if you have not specified any match criteria.</p>                                                         |                                                                                                                                                                                                                                                                                                                                                                                                                                                          |
| <p> <b>NOTE:</b> The TDF domain must have been previously configured at the [edit unified-edge gateways tdf <i>tdf-name</i> domains] hierarchy level.</p> |                                                                                                                                                                                                                                                                                                                                                                                                                                                          |
| <p> <b>NOTE:</b> The PCEF profile must have been previously configured at the [edit unified-edge pcef] hierarchy level.</p>                              |                                                                                                                                                                                                                                                                                                                                                                                                                                                          |
| The remaining statements are explained separately.                                                                                                                                                                                          |                                                                                                                                                                                                                                                                                                                                                                                                                                                          |
| <b>Required Privilege Level</b>                                                                                                                                                                                                             | unified-edge—To view this statement in the configuration.<br>unified-edge-control—To add this statement to the configuration.                                                                                                                                                                                                                                                                                                                            |
| <b>Related Documentation</b>                                                                                                                                                                                                                | <ul style="list-style-type: none"> <li>• <a href="#">Configuring TDF Domain Selection and PCEF Profile Selection on page 88</a></li> <li>• <a href="#">Understanding Selection of Properties for an IP-Based TDF Subscriber on page 74</a></li> <li>• <a href="#">Understanding Selection of Policy-Control Properties for an IP-based TDF Subscriber on page 76</a></li> <li>• <a href="#">IP-Based Subscriber Setup Overview on page 72</a></li> </ul> |



## time

|                                 |                                                                                                                                                                                                                                                                                                                                                                                                                                                          |
|---------------------------------|----------------------------------------------------------------------------------------------------------------------------------------------------------------------------------------------------------------------------------------------------------------------------------------------------------------------------------------------------------------------------------------------------------------------------------------------------------|
| <b>Syntax</b>                   | <pre> time {   apply-groups [group-names];   apply-groups-except [group-names];   equals {     apply-groups [group-names];     apply-groups-except [group-names];     value;   }   greater-than value;   less-than value; } </pre>                                                                                                                                                                                                                       |
| <b>Hierarchy Level</b>          | [edit unified-edge gateways tdf <i>tdf-name</i> domain-selection term <i>term-name</i> from attribute <i>name</i> format]                                                                                                                                                                                                                                                                                                                                |
| <b>Release Information</b>      | Statement introduced in Junos OS Release 17.1 on MX Series.                                                                                                                                                                                                                                                                                                                                                                                              |
| <b>Description</b>              | <p>Specify the custom AVP attribute's format as time and the value to match for the incoming RADIUS request from the subscriber.</p> <p>After this criterion and the other match criteria specified for the TDF domain or PCEF profile selection term are matched, the specified TDF domain or PCEF profile is selected.</p> <p>The remaining statements are explained separately.</p>                                                                   |
| <b>Required Privilege Level</b> | <p>unified-edge—To view this statement in the configuration.</p> <p>unified-edge-control—To add this statement to the configuration.</p>                                                                                                                                                                                                                                                                                                                 |
| <b>Related Documentation</b>    | <ul style="list-style-type: none"> <li>• <a href="#">Configuring TDF Domain Selection and PCEF Profile Selection on page 88</a></li> <li>• <a href="#">Understanding Selection of Properties for an IP-Based TDF Subscriber on page 74</a></li> <li>• <a href="#">Understanding Selection of Policy-Control Properties for an IP-based TDF Subscriber on page 76</a></li> <li>• <a href="#">IP-Based Subscriber Setup Overview on page 72</a></li> </ul> |

## time-limit (LRF Rule)

---

|                                 |                                                                                                                                                                                                                  |
|---------------------------------|------------------------------------------------------------------------------------------------------------------------------------------------------------------------------------------------------------------|
| <b>Syntax</b>                   | <code>time-limit <i>time-interval</i>;</code>                                                                                                                                                                    |
| <b>Hierarchy Level</b>          | [edit services lrf profile <i>profile-name</i> rule <i>lrf-rule-name</i> then report]                                                                                                                            |
| <b>Release Information</b>      | Statement introduced in Junos OS Release 17.1 on MX Series.                                                                                                                                                      |
| <b>Description</b>              | Configure the time limit to be used for reporting. The template that the LRF rule is using must have <b>trigger-type time</b> configured.                                                                        |
| <b>Options</b>                  | <b><i>time-interval</i></b> —The time limit in seconds.<br><b>Range:</b> 60 through 1800<br><b>Default:</b> 300                                                                                                  |
| <b>Required Privilege Level</b> | interface—To view this statement in the configuration.<br>interface-control—To add this statement to the configuration.                                                                                          |
| <b>Related Documentation</b>    | <ul style="list-style-type: none"><li>• <a href="#">Configuring an LRF Profile for Subscribers on page 129</a></li><li>• <a href="#">Configuring Logging and Reporting for Subscribers on page 129</a></li></ul> |

## timeout (Diameter Network Element)

---

|                                 |                                                                                                                                                    |
|---------------------------------|----------------------------------------------------------------------------------------------------------------------------------------------------|
| <b>Syntax</b>                   | <code>timeout <i>seconds</i>;</code>                                                                                                               |
| <b>Hierarchy Level</b>          | [edit access diameter network-element <i>element-name</i> peer <i>peer-name</i> ]                                                                  |
| <b>Release Information</b>      | Statement introduced in Junos OS Release 17.1 on MX Series.                                                                                        |
| <b>Description</b>              | Configure the amount of time to wait for a response from this peer before transmitting the request to another peer.                                |
| <b>Options</b>                  | <b><i>seconds</i></b> —Amount of time to wait before transmitting the request.<br><b>Range:</b> 1 through 100 seconds<br><b>Default:</b> 4 seconds |
| <b>Required Privilege Level</b> | access—To view this statement in the configuration.<br>access-control—To add this statement to the configuration.                                  |
| <b>Related Documentation</b>    | <ul style="list-style-type: none"><li>• <a href="#">diameter on page 242</a></li></ul>                                                             |

---

## timeout (RADIUS Server)

---

|                                 |                                                                                                                                                                                                                                                                                               |
|---------------------------------|-----------------------------------------------------------------------------------------------------------------------------------------------------------------------------------------------------------------------------------------------------------------------------------------------|
| <b>Syntax</b>                   | timeout <i>seconds</i> ;                                                                                                                                                                                                                                                                      |
| <b>Hierarchy Level</b>          | [edit access radius servers <i>name</i> ]                                                                                                                                                                                                                                                     |
| <b>Release Information</b>      | Statement introduced in Junos OS Release 17.1 on MX Series.                                                                                                                                                                                                                                   |
| <b>Description</b>              | Configure the amount of time that the MX Series router waits to receive a response from a RADIUS server before retrying the request.                                                                                                                                                          |
| <b>Options</b>                  | <i>seconds</i> —Number of seconds to wait.<br><b>Range:</b> 1 through 90<br><b>Default:</b> 3                                                                                                                                                                                                 |
| <b>Required Privilege Level</b> | access—To view this statement in the configuration.<br>access-control—To add this statement to the configuration.                                                                                                                                                                             |
| <b>Related Documentation</b>    | <ul style="list-style-type: none"><li>• <a href="#">Configuring RADIUS Servers on page 61</a></li><li>• <a href="#">Understanding Network Elements on page 49</a></li><li>• <a href="#">Understanding How a RADIUS Server Controls Policy and Charging Control Rules on page 45</a></li></ul> |

## traceoptions (Diameter Base Protocol)

---

|                            |                                                                                                                                                                                                                                                                                                                                                                                                                                                                                                                                                                                                                                                                                                                                                                                                                                                                                                                                                                                                                                                                                                                                                                                                                                                                                                                                                                                                                                                                                                                                                                                                                                                          |
|----------------------------|----------------------------------------------------------------------------------------------------------------------------------------------------------------------------------------------------------------------------------------------------------------------------------------------------------------------------------------------------------------------------------------------------------------------------------------------------------------------------------------------------------------------------------------------------------------------------------------------------------------------------------------------------------------------------------------------------------------------------------------------------------------------------------------------------------------------------------------------------------------------------------------------------------------------------------------------------------------------------------------------------------------------------------------------------------------------------------------------------------------------------------------------------------------------------------------------------------------------------------------------------------------------------------------------------------------------------------------------------------------------------------------------------------------------------------------------------------------------------------------------------------------------------------------------------------------------------------------------------------------------------------------------------------|
| <b>Syntax</b>              | <pre>traceoptions {<br/>    file <i>filename</i> &lt;files <i>number</i>&gt; &lt;match <i>regular-expression</i> &gt; &lt;size <i>maximum-file-size</i>&gt;<br/>    &lt;world-readable   no-world-readable&gt;;<br/>    flag <i>flag</i>;<br/>    level (all   error   info   notice   verbose   warning);<br/>    no-remote-trace;<br/>    &lt;peer <i>peer-name</i>&gt;;<br/>}</pre>                                                                                                                                                                                                                                                                                                                                                                                                                                                                                                                                                                                                                                                                                                                                                                                                                                                                                                                                                                                                                                                                                                                                                                                                                                                                   |
| <b>Hierarchy Level</b>     | [edit access diameter]                                                                                                                                                                                                                                                                                                                                                                                                                                                                                                                                                                                                                                                                                                                                                                                                                                                                                                                                                                                                                                                                                                                                                                                                                                                                                                                                                                                                                                                                                                                                                                                                                                   |
| <b>Release Information</b> | Statement introduced in Junos OS Release 17.1 on MX Series.                                                                                                                                                                                                                                                                                                                                                                                                                                                                                                                                                                                                                                                                                                                                                                                                                                                                                                                                                                                                                                                                                                                                                                                                                                                                                                                                                                                                                                                                                                                                                                                              |
| <b>Description</b>         | Define tracing options for Diameter peers.                                                                                                                                                                                                                                                                                                                                                                                                                                                                                                                                                                                                                                                                                                                                                                                                                                                                                                                                                                                                                                                                                                                                                                                                                                                                                                                                                                                                                                                                                                                                                                                                               |
| <b>Options</b>             | <p><b>file <i>filename</i></b>—Use the specified file to receive the output of the tracing operation. Enclose the filename within quotation marks. All files are placed in the directory <b>/var/log</b>.</p> <p><b>files <i>number</i></b>—(Optional) Create the specified maximum number of trace files before overwriting the oldest one. If you specify a maximum number of files, you also must specify a maximum file size with the <b>size</b> option.</p> <p><b>Range:</b> 2 through 1000</p> <p><b>Default:</b> 3 files</p> <p><b>flag <i>flag</i></b>—Use the specified tracing operation. To specify more than one tracing operation, include multiple <b>flag</b> statements. You can include the following flags:</p> <ul style="list-style-type: none"><li>• <b>all</b>—Trace all operations.</li><li>• <b>receive</b>—Trace received packets.</li><li>• <b>receive-detail</b>—Trace received packets in detail.</li><li>• <b>send</b>—Trace transmitted packets.</li><li>• <b>send-detail</b>—Trace transmitted packets in detail.</li><li>• <b>state</b>—Trace Diameter peer state changes.</li><li>• <b>timeout</b>—Trace timeout events.</li></ul> <p><b>level</b>—Use the specified level of tracing. You can specify any of the following levels:</p> <ul style="list-style-type: none"><li>• <b>all</b>—Match all levels.</li><li>• <b>error</b>—Match error conditions.</li><li>• <b>info</b>—Match informational messages.</li><li>• <b>notice</b>—Match notice messages about conditions requiring special handling.</li><li>• <b>verbose</b>—Match verbose messages.</li><li>• <b>warning</b>—Match warning messages.</li></ul> |

**match *regular-expression***—(Optional) Refine the output to include lines that contain the specified regular expression.

**no-remote-trace**—Disable remote tracing.

**no-world-readable**—(Optional) Disable unrestricted file access.

**peer *peer-name***—(Optional) Trace packets sent to or received from the specified peer.  
The specified peer must be defined at the **[edit access diameter peer]** hierarchy level.

**size *maximum-file-size***—(Optional) Use the specified maximum size of each trace file.  
By default, the number entered is treated as bytes. Alternatively, you can include a suffix to the number to indicate kilobytes (KB), megabytes (MB), or gigabytes (GB).  
If you specify a maximum file size, you also must specify a maximum number of trace files with the **files** option.

**Syntax:** *sizek* to specify KB, *sizem* to specify MB, or *sizeg* to specify GB

**Range:** 10240 through 1073741824

**Default:** 128 KB

**world-readable**—(Optional) Enable unrestricted file access.

|                                 |                                                                                          |
|---------------------------------|------------------------------------------------------------------------------------------|
| <b>Required Privilege Level</b> | trace—To view this statement in the configuration.                                       |
|                                 | trace-control—To add this statement to the configuration.                                |
| <b>Related Documentation</b>    | <ul style="list-style-type: none"> <li>• <a href="#">diameter on page 242</a></li> </ul> |

## traceoptions (PCEF)

|                            |                                                                                                                                                                                                                                                                                                                                                                                                                                                                                                                                                                                                                                                               |
|----------------------------|---------------------------------------------------------------------------------------------------------------------------------------------------------------------------------------------------------------------------------------------------------------------------------------------------------------------------------------------------------------------------------------------------------------------------------------------------------------------------------------------------------------------------------------------------------------------------------------------------------------------------------------------------------------|
| <b>Syntax</b>              | <pre> traceoptions {     file <i>file-name</i> &lt;files <i>number</i>&gt; &lt;no-word-readable   world-readable&gt; &lt;size <i>size</i>&gt;;     flag <i>flag</i>;     level (all   critical   error   info   notice   verbose   warning);     no-remote-trace; } </pre>                                                                                                                                                                                                                                                                                                                                                                                    |
| <b>Hierarchy Level</b>     | [edit unified-edge pcef]                                                                                                                                                                                                                                                                                                                                                                                                                                                                                                                                                                                                                                      |
| <b>Release Information</b> | Statement introduced in Junos OS Release 17.1 on MX Series.                                                                                                                                                                                                                                                                                                                                                                                                                                                                                                                                                                                                   |
| <b>Description</b>         | Specify tracing options for policy and charging enforcement functions (PCEF).                                                                                                                                                                                                                                                                                                                                                                                                                                                                                                                                                                                 |
| <b>Options</b>             | <p><b>file <i>file-name</i></b>—Use the specified name of the file to receive the output of the tracing operation.</p> <p><b>files <i>number</i></b>—(Optional) Use the specified maximum number of trace files. When a trace file named trace-file reaches its maximum size, it is renamed trace-file.0, then trace-file.1, and so on, until the maximum number of trace files is reached. Then the oldest trace file is overwritten.</p> <p><b>Range:</b> 2 through 1000</p> <p><b>Default:</b> 3 files</p> <p><b>flag <i>flag</i></b>—Specify which operations are to be traced. To specify more than one operation, include multiple flag statements.</p> |
|                            | <div>  <p><b>BEST PRACTICE:</b> You might want to enable traceoptions only when you want to debug specific charging operations. Enabling the traceoption flags might have an impact on the system performance.</p> </div>                                                                                                                                                                                                                                                                                                                                                  |
|                            | <ul style="list-style-type: none"> <li>• <b>all</b>—Trace all operations.</li> <li>• <b>config</b>—Trace configuration events.</li> <li>• <b>debug</b>—Trace debug internal events.</li> <li>• <b>fsm</b>—Trace finite state machine events.</li> <li>• <b>general</b>—Trace general events that do not fit in any specific traces.</li> <li>• <b>high-availability</b>—Trace high-availability events.</li> <li>• <b>init</b>—Trace initialization events.</li> <li>• <b>tftmgr</b>—Trace tftmgr events.</li> </ul>                                                                                                                                          |
|                            | <p><b>level</b>—Use the specified level of tracing. You can specify any of the following levels:</p> <ul style="list-style-type: none"> <li>• <b>all</b>—Match all levels.</li> </ul>                                                                                                                                                                                                                                                                                                                                                                                                                                                                         |

- **critical**—Match critical conditions.
- **error**—Match error conditions.
- **info**—Match informational messages
- **notice**—Match conditions that must be handled specially.
- **verbose**—Match verbose messages.
- **warning**—Match warning messages.

**no-remote-trace**—(Optional) Disable remote tracing.

**no-world-readable**—(Optional) Disable unrestricted file access.

**size size**—(Optional) Use the specified maximum size of each trace file, in kilobytes (KB) or megabytes (MB). When a trace file named trace-file reaches this size, it is renamed trace-file.0. When the trace-file again reaches its maximum size, trace-file.0 is renamed trace-file.1 and trace-file is renamed trace-file.0. This renaming scheme continues until the maximum number of trace files is reached. Then, the oldest trace file is overwritten. If you specify a maximum number of files, you must also specify a maximum file size with the size option.

**Syntax:** *xk* to specify KB, *xm* to specify MB, or *xg* to specify GB.

**Range:** 10,240 through 1,073,741,824 bytes

**Default:** 128 KB

**word-readable**—(Optional) Enable unrestricted file access.

|                                 |                                                                                                                                                           |
|---------------------------------|-----------------------------------------------------------------------------------------------------------------------------------------------------------|
| <b>Required Privilege Level</b> | trace and unified-edge—To view this statement in the configuration.<br>trace-control and unified-edge-control—To add this statement to the configuration. |
| <b>Related Documentation</b>    | <ul style="list-style-type: none"> <li>• <a href="#">Configuring Tracing for PCEF Operations on page 167</a></li> </ul>                                   |

## traceoptions (TDF Gateway)

---

|                            |                                                                                                                                                                                                                                                                                                                                                                                                                                                                                                                                                                                                                                                                                                                                                                                                                                                                                                                                                                                                                                                                                                                                                                                                                                                                                                                                                                                                                                                                                                                                                                                                                                                                                                                                                                                              |
|----------------------------|----------------------------------------------------------------------------------------------------------------------------------------------------------------------------------------------------------------------------------------------------------------------------------------------------------------------------------------------------------------------------------------------------------------------------------------------------------------------------------------------------------------------------------------------------------------------------------------------------------------------------------------------------------------------------------------------------------------------------------------------------------------------------------------------------------------------------------------------------------------------------------------------------------------------------------------------------------------------------------------------------------------------------------------------------------------------------------------------------------------------------------------------------------------------------------------------------------------------------------------------------------------------------------------------------------------------------------------------------------------------------------------------------------------------------------------------------------------------------------------------------------------------------------------------------------------------------------------------------------------------------------------------------------------------------------------------------------------------------------------------------------------------------------------------|
| <b>Syntax</b>              | <pre>traceoptions {<br/>    file <i>file-name</i> &lt;files <i>number</i>&gt; &lt;no-word-readable   world-readable&gt; &lt;size <i>size</i>&gt;;<br/>    flag <i>flag</i>;<br/>    level (all   critical   error   info   notice   verbose   warning);<br/>    no-remote-trace;<br/>}</pre>                                                                                                                                                                                                                                                                                                                                                                                                                                                                                                                                                                                                                                                                                                                                                                                                                                                                                                                                                                                                                                                                                                                                                                                                                                                                                                                                                                                                                                                                                                 |
| <b>Hierarchy Level</b>     | [edit unified-edge gateways tdf <i>gateway-name</i> ]                                                                                                                                                                                                                                                                                                                                                                                                                                                                                                                                                                                                                                                                                                                                                                                                                                                                                                                                                                                                                                                                                                                                                                                                                                                                                                                                                                                                                                                                                                                                                                                                                                                                                                                                        |
| <b>Release Information</b> | Statement introduced in Junos OS Release 17.1 on MX Series.                                                                                                                                                                                                                                                                                                                                                                                                                                                                                                                                                                                                                                                                                                                                                                                                                                                                                                                                                                                                                                                                                                                                                                                                                                                                                                                                                                                                                                                                                                                                                                                                                                                                                                                                  |
| <b>Description</b>         | Specify tracing options for the TDF gateway.                                                                                                                                                                                                                                                                                                                                                                                                                                                                                                                                                                                                                                                                                                                                                                                                                                                                                                                                                                                                                                                                                                                                                                                                                                                                                                                                                                                                                                                                                                                                                                                                                                                                                                                                                 |
| <b>Options</b>             | <p><b>file <i>file-name</i></b>—Use the specified name of the file to receive the output of the tracing operation.</p> <p><b>files <i>number</i></b>—(Optional) Use the specified maximum number of trace files. When a trace file named trace-file reaches its maximum size, it is renamed trace-file.0, then trace-file.1, and so on, until the maximum number of trace files is reached. Then the oldest trace file is overwritten.</p> <p><b>Range:</b> 2 through 1000 files</p> <p><b>Default:</b> 3 files</p> <p><b>flag <i>flag</i></b>—Specify which operations are to be traced. To specify more than one operation, include multiple flag statements.</p> <ul style="list-style-type: none"><li>• <b>all</b>—Trace everything.</li><li>• <b>bulkjob</b>—Trace events that are handled by bulk jobs in order to prevent system overload.</li><li>• <b>config</b>—Trace configuration events.</li><li>• <b>cos-cac</b>—Trace class of service (CoS) and call admission control (CAC) events.</li><li>• <b>ctxt</b>—Trace user equipment, Packet Data Network (PDN), or bearer context events.</li><li>• <b>fsm</b>—Trace mobile subscriber finite state machine (FSM) events.</li><li>• <b>gtpu</b>—Trace GPRS tunneling protocol, user plane (GTP-U) events.</li><li>• <b>ha</b>—Trace high availability events.</li><li>• <b>init</b>—Trace initialization events.</li><li>• <b>pfem</b>—Trace Packet Forwarding Engine Manager events.</li><li>• <b>stats</b>—Trace <b>stats</b> events. This flag is used internally by Juniper Networks engineers.</li><li>• <b>waitq</b>—Trace <b>waitq</b> events. This flag is used internally by Juniper Networks engineers.</li></ul> <p><b>level</b>—Use the specified level of tracing. You can specify any of the following levels:</p> |



- **all**—Match all levels.
- **critical**—Match critical conditions.
- **error**—Match error conditions.
- **info**—Match informational messages
- **notice**—Match conditions that must be handled specially.
- **verbose**—Match verbose messages.
- **warning**—Match warning messages.

**no-remote-trace**—(Optional) Disable remote tracing.

**no-world-readable**—(Optional) Disable unrestricted file access.

**size size**—(Optional) Use the specified maximum size of each trace file, in kilobytes (KB) or megabytes (MB). When a trace file named trace-file reaches this size, it is renamed trace-file.0. When the trace-file again reaches its maximum size, trace-file.0 is renamed trace-file.1 and trace-file is renamed trace-file.0. This renaming scheme continues until the maximum number of trace files is reached. Then, the oldest trace file is overwritten. If you specify a maximum number of files, you must also specify a maximum file size with the size option.

**Syntax:** *xk* to specify KB, *xm* to specify MB, or *xg* to specify GB.

**Range:** 10,240 through 1,073,741,824 bytes.

**Default:** 128 KB

**word-readable**—(Optional) Enable unrestricted file access.

|                              |                                                                                                                    |
|------------------------------|--------------------------------------------------------------------------------------------------------------------|
| <b>Required Privilege</b>    | trace and unified-edge—To view this statement in the configuration.                                                |
| <b>Level</b>                 | trace-control and unified-edge-control—To add this statement to the configuration.                                 |
| <b>Related Documentation</b> | <ul style="list-style-type: none"> <li>• <a href="#">Configuring Tracing for TDF Gateway on page 17</a></li> </ul> |

## trigger-type (LRF Profile)

---

|                                 |                                                                                                                                                                                                                                                                                                                          |
|---------------------------------|--------------------------------------------------------------------------------------------------------------------------------------------------------------------------------------------------------------------------------------------------------------------------------------------------------------------------|
| <b>Syntax</b>                   | <code>trigger-type (session-close   volume);</code>                                                                                                                                                                                                                                                                      |
| <b>Hierarchy Level</b>          | [edit services lrf profile <i>profile-name</i> template <i>template-name</i> ]                                                                                                                                                                                                                                           |
| <b>Release Information</b>      | Statement introduced in Junos OS Release 17.1 on MX Series.                                                                                                                                                                                                                                                              |
| <b>Description</b>              | Configure the type of trigger that causes the generation of data records and transmission to the collector. You can only configure one type of trigger.                                                                                                                                                                  |
| <b>Default</b>                  | If you do not include the <b>trigger-type</b> statement, the default trigger is <b>session-close</b> .                                                                                                                                                                                                                   |
| <b>Options</b>                  | <b>session-close</b> —Use the closing of the data session to cause the generation of data records and transmission to the collector.<br><br><b>volume</b> —Use a data volume limit to cause the generation of data records and transmission to the collector. The data volume limit value is configured in the LRF rule. |
| <b>Required Privilege Level</b> | interface—To view this statement in the configuration.<br>interface-control—To add this statement to the configuration.                                                                                                                                                                                                  |
| <b>Related Documentation</b>    | <ul style="list-style-type: none"><li>• <a href="#">Configuring an LRF Profile for Subscribers on page 129</a></li><li>• <a href="#">Configuring Logging and Reporting for Subscribers on page 129</a></li></ul>                                                                                                         |

## type (Application Identification)

---

|                                 |                                                                                                                                                                                                 |
|---------------------------------|-------------------------------------------------------------------------------------------------------------------------------------------------------------------------------------------------|
| <b>Syntax</b>                   | <code>type type;</code>                                                                                                                                                                         |
| <b>Hierarchy Level</b>          | [edit services application-identification application <i>application-name</i> ]                                                                                                                 |
| <b>Release Information</b>      | Statement introduced in Junos OS Release 17.1 on MX Series.                                                                                                                                     |
| <b>Description</b>              | Specify the type of application, such as FTP or HTTP.                                                                                                                                           |
| <b>Options</b>                  | <b>type</b> —Type of application such as FTP or HTTP.                                                                                                                                           |
| <b>Required Privilege Level</b> | view-level—To view this statement in the configuration.<br>control-level—To add this statement to the configuration.                                                                            |
| <b>Related Documentation</b>    | <ul style="list-style-type: none"><li>• <a href="#">Application Identification Overview on page 19</a></li><li>• <a href="#">Configuring Custom Application Signatures on page 21</a></li></ul> |

## type (ICMP Mapping for Application Identification)

|                                 |                                                                                                                                                                                                    |
|---------------------------------|----------------------------------------------------------------------------------------------------------------------------------------------------------------------------------------------------|
| <b>Syntax</b>                   | <code>type icmp-type;</code>                                                                                                                                                                       |
| <b>Hierarchy Level</b>          | [edit services application-identification application <i>application-name</i> icmp-mapping]                                                                                                        |
| <b>Release Information</b>      | Statement introduced in Junos OS Release 17.1 on MX Series.                                                                                                                                        |
| <b>Description</b>              | Match an ICMP type value to create a custom application signature.                                                                                                                                 |
| <b>Options</b>                  | <i>value</i> —ICMP code value.<br><b>Range:</b> 0 through 254                                                                                                                                      |
| <b>Required Privilege Level</b> | view-level—To view this statement in the configuration.<br>control-level—To add this statement to the configuration.                                                                               |
| <b>Related Documentation</b>    | <ul style="list-style-type: none"> <li>• <a href="#">Application Identification Overview on page 19</a></li> <li>• <a href="#">Configuring Custom Application Signatures on page 21</a></li> </ul> |

## unit (TDF Interface)

|                                 |                                                                                                                                                     |
|---------------------------------|-----------------------------------------------------------------------------------------------------------------------------------------------------|
| <b>Syntax</b>                   | <pre>unit interface-unit-number {     family family-name; }</pre>                                                                                   |
| <b>Hierarchy Level</b>          | [edit interfaces mif]                                                                                                                               |
| <b>Release Information</b>      | Statement introduced in Junos OS Release 17.1 on MX Series.                                                                                         |
| <b>Description</b>              | Configure the logical interface on the TDF interface. You must configure a logical interface to be able to use the TDF interface.                   |
| <b>Options</b>                  | <i>interface-unit-number</i> —Number of the logical unit.<br><b>Range:</b> 0 through 16,384<br><br>The remaining statement is explained separately. |
| <b>Required Privilege Level</b> | interface—To view this statement in the configuration.<br>interface-control—To add this statement to the configuration.                             |
| <b>Related Documentation</b>    | <ul style="list-style-type: none"> <li>• <a href="#">Configuring a TDF Logical Interface on page 99</a></li> </ul>                                  |

## url

---

|                            |                                                                                            |
|----------------------------|--------------------------------------------------------------------------------------------|
| <b>Syntax</b>              | <code>url <i>url-name</i>;</code>                                                          |
| <b>Hierarchy Level</b>     | [edit unified-edge pcef pcc-action-profiles <i>profile-name</i> redirect]                  |
| <b>Release Information</b> | Statement introduced in Junos OS Release 17.1 on MX Series.                                |
| <b>Description</b>         | Specify the URL name that a PCC action profile should use for performing HTTP redirection. |



**NOTE:** This PCC action profile can be used in a PCC rule that only includes `applications` or `application-groups` statements in the `from` statement, and these statements must identify HTTP-based applications.

---

|                                 |                                                                                                                                                                                                                                                                             |
|---------------------------------|-----------------------------------------------------------------------------------------------------------------------------------------------------------------------------------------------------------------------------------------------------------------------------|
| <b>Options</b>                  | <code><i>url-name</i></code> —The URL name for the HTTP redirect.                                                                                                                                                                                                           |
| <b>Required Privilege Level</b> | unified-edge—To view this statement in the configuration.<br>unified-edge-control—To add this statement to the configuration.                                                                                                                                               |
| <b>Related Documentation</b>    | <ul style="list-style-type: none"><li>• <a href="#">Configuring Policy and Charging Control Action Profiles on page 57</a></li><li>• <a href="#">Understanding Predefined Policy and Charging Control Rules for Subscriber-Aware Traffic Treatment on page 39</a></li></ul> |

## use-class (Class Attribute)

|                                 |                                                                                                                                                                                                                                                                                                                                                                                                                                               |
|---------------------------------|-----------------------------------------------------------------------------------------------------------------------------------------------------------------------------------------------------------------------------------------------------------------------------------------------------------------------------------------------------------------------------------------------------------------------------------------------|
| <b>Syntax</b>                   | <pre> use-class {     regex "value";     pattern "pattern";     subscription-id-type (imsi   msisdn   nai   private   sip-uri); } </pre>                                                                                                                                                                                                                                                                                                      |
| <b>Hierarchy Level</b>          | [edit unified-edge gateways tdf <i>gateway-name</i> domains <i>domain-name</i> subscription-id]                                                                                                                                                                                                                                                                                                                                               |
| <b>Release Information</b>      | Statement introduced in Junos OS Release 17.1 on MX Series.                                                                                                                                                                                                                                                                                                                                                                                   |
| <b>Description</b>              | <p>Configure a regular expression to parse the Class attribute contents, specify characters to insert between the resulting regular expression groups, and specify the subscription ID type if you configured <b>subscription-id-options <i>entry-name</i> use-class</b> under [edit unified-edge gateways tdf <i>gateway-name</i> domains <i>domain-name</i> subscription-id].</p> <p>The remaining statements are explained separately.</p> |
| <b>Required Privilege Level</b> | unified-edge—To view this statement in the configuration.<br>unified-edge-control—To add this statement to the configuration.                                                                                                                                                                                                                                                                                                                 |
| <b>Related Documentation</b>    | <ul style="list-style-type: none"> <li>• <a href="#">Configuring a TDF Domain for a Set of Subscribers on page 83</a></li> </ul>                                                                                                                                                                                                                                                                                                              |

## user-name

---

|                                 |                                                                                                                                                                                                                                                                                                                                                                                                                                                     |
|---------------------------------|-----------------------------------------------------------------------------------------------------------------------------------------------------------------------------------------------------------------------------------------------------------------------------------------------------------------------------------------------------------------------------------------------------------------------------------------------------|
| <b>Syntax</b>                   | <pre>user-name {<br/>    equals <i>value</i>;<br/>    has-prefix <i>value</i>;<br/>    has-suffix <i>value</i>;<br/>    matches <i>value</i>;<br/>}</pre>                                                                                                                                                                                                                                                                                           |
| <b>Hierarchy Level</b>          | [edit unified-edge gateways tdf <i>tdf-name</i> domain-selection term <i>term-name</i> from]                                                                                                                                                                                                                                                                                                                                                        |
| <b>Release Information</b>      | Statement introduced in Junos OS Release 17.1 on MX Series.                                                                                                                                                                                                                                                                                                                                                                                         |
| <b>Description</b>              | <p>Specify the RADIUS AVP User-Name for the incoming RADIUS request from the subscriber.</p> <p>After this criterion and the other match criteria specified for the TDF domain or PCEF profile selection term are matched, the specified TDF domain or PCEF profile is selected.</p> <p>The remaining statements are explained separately.</p>                                                                                                      |
| <b>Required Privilege Level</b> | <p>unified-edge—To view this statement in the configuration.</p> <p>unified-edge-control—To add this statement to the configuration.</p>                                                                                                                                                                                                                                                                                                            |
| <b>Related Documentation</b>    | <ul style="list-style-type: none"><li>• <a href="#">Configuring TDF Domain Selection and PCEF Profile Selection on page 88</a></li><li>• <a href="#">Understanding Selection of Properties for an IP-Based TDF Subscriber on page 74</a></li><li>• <a href="#">Understanding Selection of Policy-Control Properties for an IP-based TDF Subscriber on page 76</a></li><li>• <a href="#">IP-Based Subscriber Setup Overview on page 72</a></li></ul> |

---

## user-password (PCEF Profile)

---

|                                 |                                                                                                                                                                                                                                                                                                     |
|---------------------------------|-----------------------------------------------------------------------------------------------------------------------------------------------------------------------------------------------------------------------------------------------------------------------------------------------------|
| <b>Syntax</b>                   | <code>user-password <i>password</i>;</code>                                                                                                                                                                                                                                                         |
| <b>Hierarchy Level</b>          | [edit unified-edge pcef profiles <i>profile-name</i> aaa-policy-control]                                                                                                                                                                                                                            |
| <b>Release Information</b>      | Statement introduced in Junos OS Release 17.1 on MX Series.                                                                                                                                                                                                                                         |
| <b>Description</b>              | Configure the user password for subscribers assigned to the parent PCEF profile.                                                                                                                                                                                                                    |
| <b>Options</b>                  | <b><i>password</i></b> —Password for access requests to the RADIUS server.<br><b>Range:</b> 1 through 32 characters                                                                                                                                                                                 |
| <b>Required Privilege Level</b> | unified-edge—To view this statement in the configuration.<br>unified-edge-control—To add this statement to the configuration.                                                                                                                                                                       |
| <b>Related Documentation</b>    | <ul style="list-style-type: none"><li>• <a href="#">Configuring a Policy and Charging Enforcement Function Profile for Policies a RADIUS Server Controls on page 68</a></li><li>• <a href="#">Understanding How a RADIUS Server Controls Policy and Charging Control Rules on page 45</a></li></ul> |

## v4address

---

|                                 |                                                                                                                                                                                                                                                                                                                                                                                                                                                     |
|---------------------------------|-----------------------------------------------------------------------------------------------------------------------------------------------------------------------------------------------------------------------------------------------------------------------------------------------------------------------------------------------------------------------------------------------------------------------------------------------------|
| <b>Syntax</b>                   | <pre>v4address {<br/>    apply-groups [group-names];<br/>    apply-groups-except [group-names];<br/>    equals;<br/>}</pre>                                                                                                                                                                                                                                                                                                                         |
| <b>Hierarchy Level</b>          | [edit unified-edge gateways tdf <i>tdf-name</i> domain-selection term <i>term-name</i> from attribute <i>name</i> format]                                                                                                                                                                                                                                                                                                                           |
| <b>Release Information</b>      | Statement introduced in Junos OS Release 17.1 on MX Series.                                                                                                                                                                                                                                                                                                                                                                                         |
| <b>Description</b>              | <p>Specify the custom AVP attribute's format as an IPv4 address and the value to match for the incoming RADIUS request from the subscriber.</p> <p>After this criterion and the other match criteria specified for the TDF domain or PCEF profile selection term are matched, the specified TDF domain or PCEF profile is selected.</p> <p>The remaining statements are explained separately.</p>                                                   |
| <b>Required Privilege Level</b> | <p>unified-edge—To view this statement in the configuration.</p> <p>unified-edge-control—To add this statement to the configuration.</p>                                                                                                                                                                                                                                                                                                            |
| <b>Related Documentation</b>    | <ul style="list-style-type: none"><li>• <a href="#">Configuring TDF Domain Selection and PCEF Profile Selection on page 88</a></li><li>• <a href="#">Understanding Selection of Properties for an IP-Based TDF Subscriber on page 74</a></li><li>• <a href="#">Understanding Selection of Policy-Control Properties for an IP-based TDF Subscriber on page 76</a></li><li>• <a href="#">IP-Based Subscriber Setup Overview on page 72</a></li></ul> |



## v6address

|                                 |                                                                                                                                                                                                                                                                                                                                                                                                                                                          |
|---------------------------------|----------------------------------------------------------------------------------------------------------------------------------------------------------------------------------------------------------------------------------------------------------------------------------------------------------------------------------------------------------------------------------------------------------------------------------------------------------|
| <b>Syntax</b>                   | <pre>v6address {   apply-groups [group-names];   apply-groups-except [group-names];   equals; }</pre>                                                                                                                                                                                                                                                                                                                                                    |
| <b>Hierarchy Level</b>          | [edit unified-edge gateways tdf <i>tdf-name</i> domain-selection term <i>term-name</i> from attribute <i>name</i> format]                                                                                                                                                                                                                                                                                                                                |
| <b>Release Information</b>      | Statement introduced in Junos OS Release 17.1 on MX Series.                                                                                                                                                                                                                                                                                                                                                                                              |
| <b>Description</b>              | <p>Specify the custom AVP attribute's format as an IPv6 address and the value to match for the incoming RADIUS request from the subscriber.</p> <p>After this criterion and the other match criteria specified for the TDF domain or PCEF profile selection term are matched, the specified TDF domain or PCEF profile is selected.</p> <p>The remaining statements are explained separately.</p>                                                        |
| <b>Required Privilege Level</b> | <p>unified-edge—To view this statement in the configuration.</p> <p>unified-edge-control—To add this statement to the configuration.</p>                                                                                                                                                                                                                                                                                                                 |
| <b>Related Documentation</b>    | <ul style="list-style-type: none"> <li>• <a href="#">Configuring TDF Domain Selection and PCEF Profile Selection on page 88</a></li> <li>• <a href="#">Understanding Selection of Properties for an IP-Based TDF Subscriber on page 74</a></li> <li>• <a href="#">Understanding Selection of Policy-Control Properties for an IP-based TDF Subscriber on page 76</a></li> <li>• <a href="#">IP-Based Subscriber Setup Overview on page 72</a></li> </ul> |

## v6prefix

---

|                                 |                                                                                                                                                                                                                                                                                                                                                                                                                                                     |
|---------------------------------|-----------------------------------------------------------------------------------------------------------------------------------------------------------------------------------------------------------------------------------------------------------------------------------------------------------------------------------------------------------------------------------------------------------------------------------------------------|
| <b>Syntax</b>                   | <pre>v6prefix {<br/>  apply-groups [group-names];<br/>  apply-groups-except [group-names];<br/>  equals;<br/>}</pre>                                                                                                                                                                                                                                                                                                                                |
| <b>Hierarchy Level</b>          | [edit unified-edge gateways tdf <i>tdf-name</i> domain-selection term <i>term-name</i> from attribute <i>name</i> format]                                                                                                                                                                                                                                                                                                                           |
| <b>Release Information</b>      | Statement introduced in Junos OS Release 17.1 on MX Series.                                                                                                                                                                                                                                                                                                                                                                                         |
| <b>Description</b>              | <p>Specify the custom AVP attribute's format as an IPv6 address prefix and the value to match for the incoming RADIUS request from the subscriber.</p> <p>After this criterion and the other match criteria specified for the TDF domain or PCEF profile selection term are matched, the specified TDF domain or PCEF profile is selected.</p> <p>The remaining statements are explained separately.</p>                                            |
| <b>Required Privilege Level</b> | <p>unified-edge—To view this statement in the configuration.</p> <p>unified-edge-control—To add this statement to the configuration.</p>                                                                                                                                                                                                                                                                                                            |
| <b>Related Documentation</b>    | <ul style="list-style-type: none"><li>• <a href="#">Configuring TDF Domain Selection and PCEF Profile Selection on page 88</a></li><li>• <a href="#">Understanding Selection of Properties for an IP-Based TDF Subscriber on page 74</a></li><li>• <a href="#">Understanding Selection of Policy-Control Properties for an IP-based TDF Subscriber on page 76</a></li><li>• <a href="#">IP-Based Subscriber Setup Overview on page 72</a></li></ul> |

## vendor-id

---

|                                 |                                                                                                                                                                                                                                                                                                                                                                                                                                                          |
|---------------------------------|----------------------------------------------------------------------------------------------------------------------------------------------------------------------------------------------------------------------------------------------------------------------------------------------------------------------------------------------------------------------------------------------------------------------------------------------------------|
| <b>Syntax</b>                   | <code>vendor-id <i>vendor-id</i>;</code>                                                                                                                                                                                                                                                                                                                                                                                                                 |
| <b>Hierarchy Level</b>          | [edit unified-edge gateways tdf <i>tdf-name</i> domain-selection term <i>term-name</i> from attribute <i>name</i> ]                                                                                                                                                                                                                                                                                                                                      |
| <b>Release Information</b>      | Statement introduced in Junos OS Release 17.1 on MX Series.                                                                                                                                                                                                                                                                                                                                                                                              |
| <b>Description</b>              | <p>Specify the custom attribute's AVP vendor identification number for the incoming RADIUS request from the subscriber.</p> <p>After this criterion and the other match criteria specified for the TDF domain or PCEF profile selection term are matched, the specified TDF domain or PCEF profile is selected.</p>                                                                                                                                      |
| <b>Options</b>                  | <p><b><i>vendor-id</i></b>—AVP vendor identification number.</p> <p><b>Range:</b> 0 through 65534.</p>                                                                                                                                                                                                                                                                                                                                                   |
| <b>Required Privilege Level</b> | <p>unified-edge—To view this statement in the configuration.</p> <p>unified-edge-control—To add this statement to the configuration.</p>                                                                                                                                                                                                                                                                                                                 |
| <b>Related Documentation</b>    | <ul style="list-style-type: none"> <li>• <a href="#">Configuring TDF Domain Selection and PCEF Profile Selection on page 88</a></li> <li>• <a href="#">Understanding Selection of Properties for an IP-Based TDF Subscriber on page 74</a></li> <li>• <a href="#">Understanding Selection of Policy-Control Properties for an IP-based TDF Subscriber on page 76</a></li> <li>• <a href="#">IP-Based Subscriber Setup Overview on page 72</a></li> </ul> |

## vendor-id (AAA Profile)

---

|                                 |                                                                                                                                                                                                                                                                                                                                                                                           |
|---------------------------------|-------------------------------------------------------------------------------------------------------------------------------------------------------------------------------------------------------------------------------------------------------------------------------------------------------------------------------------------------------------------------------------------|
| <b>Syntax</b>                   | <code>vendor-id vendor-id;</code>                                                                                                                                                                                                                                                                                                                                                         |
| <b>Hierarchy Level</b>          | [edit unified-edge aaa profiles <i>aaa-profile-name</i> radius policy activation-attribute],<br>[edit unified-edge aaa profiles <i>aaa-profile-name</i> radius policy deactivation-attribute]                                                                                                                                                                                             |
| <b>Release Information</b>      | Statement introduced in Junos OS Release 17.1 on MX Series.                                                                                                                                                                                                                                                                                                                               |
| <b>Description</b>              | Configure the vendor identification when a vendor-specific RADIUS attribute is used to carry the policy and charging control (PCC) rulebase name for rulebase activations or deactivations. By default, the rulebase name is carried in the ERX-Service-Activate Juniper vendor-specific attribute (VSA) for activations and in the ERX-Service-Deactivate Juniper VSA for deactivations. |
| <b>Options</b>                  | <b>vendor-id</b> —Vendor identification number for the RADIUS AVP.                                                                                                                                                                                                                                                                                                                        |
| <b>Required Privilege Level</b> | unified-edge—To view this statement in the configuration.<br>unified-edge-control—To add this statement to the configuration.                                                                                                                                                                                                                                                             |
| <b>Related Documentation</b>    | <ul style="list-style-type: none"><li>• <a href="#">Configuring an AAA Profile on page 64</a></li><li>• <a href="#">Understanding AAA Profiles on page 50</a></li><li>• <a href="#">Understanding How a RADIUS Server Controls Policy and Charging Control Rules on page 45</a></li></ul>                                                                                                 |

## volume-limit (LRF Rule)

---

|                                 |                                                                                                                                                                                                                  |
|---------------------------------|------------------------------------------------------------------------------------------------------------------------------------------------------------------------------------------------------------------|
| <b>Syntax</b>                   | <code>volume-limit volume;</code>                                                                                                                                                                                |
| <b>Hierarchy Level</b>          | [edit services lrf profile <i>profile-name</i> rule <i>lrf-rule-name</i> then report]                                                                                                                            |
| <b>Release Information</b>      | Statement introduced in Junos OS Release 17.1 on MX Series.                                                                                                                                                      |
| <b>Description</b>              | Configure the data volume limit to be used for reporting. The template that the LRF rule is using must have <b>trigger-type volume</b> configured.                                                               |
| <b>Options</b>                  | <b>volume</b> —Data volume, in megabytes.<br><b>Range:</b> 1 through 1024                                                                                                                                        |
| <b>Required Privilege Level</b> | interface—To view this statement in the configuration.<br>interface-control—To add this statement to the configuration.                                                                                          |
| <b>Related Documentation</b>    | <ul style="list-style-type: none"><li>• <a href="#">Configuring an LRF Profile for Subscribers on page 129</a></li><li>• <a href="#">Configuring Logging and Reporting for Subscribers on page 129</a></li></ul> |

---

## watchdog-timeout

---

|                                 |                                                                                                                                   |
|---------------------------------|-----------------------------------------------------------------------------------------------------------------------------------|
| <b>Syntax</b>                   | <code>watchdog-timeout <i>seconds</i>;</code>                                                                                     |
| <b>Hierarchy Level</b>          | [edit access diameter peer <i>peer-name</i> ]                                                                                     |
| <b>Release Information</b>      | Statement introduced in Junos OS Release 17.1 on MX Series.                                                                       |
| <b>Description</b>              | Configure the amount of time to wait for a Device-Watchdog-Answer message.                                                        |
| <b>Options</b>                  | <b><i>seconds</i></b> —Amount of time to wait.<br><b>Range:</b> 1 through 65,535 seconds<br><b>Default:</b> 30 seconds            |
| <b>Required Privilege Level</b> | <b>access</b> —To view this statement in the configuration.<br><b>access-control</b> —To add this statement to the configuration. |
| <b>Related Documentation</b>    | <ul style="list-style-type: none"><li>• <a href="#">diameter on page 242</a></li></ul>                                            |



## CHAPTER 13

# Operational Commands

- clear services application-identification application-system-cache
- clear services application-identification statistics
- clear services lrf collector statistics
- clear services lrf statistics
- clear unified-edge tdf aaa radius client statistics
- clear unified-edge tdf aaa radius network-element statistics
- clear unified-edge tdf aaa radius server statistics
- clear unified-edge tdf aaa radius snoop-segment statistics
- clear unified-edge tdf aaa statistics
- clear unified-edge tdf address-assignment pool
- clear unified-edge tdf address-assignment statistics
- clear unified-edge tdf call-admission-control statistics
- clear unified-edge tdf diameter network-element statistics
- clear unified-edge tdf diameter pcc-gx statistics
- clear unified-edge tdf diameter peer statistics
- clear unified-edge tdf statistics
- clear unified-edge tdf subscribers
- clear unified-edge tdf subscribers peer
- request interface load-balancing revert (Aggregated Multiservices)
- request interface load-balancing switchover (Aggregated Multiservices)
- request services application-identification application
- request services application-identification download
- request services application-identification download status
- request services application-identification group
- request services application-identification install
- request services application-identification install status
- request services application-identification proto-bundle-status
- request services application-identification uninstall

- request services application-identification uninstall status
- request unified-edge tdf call-trace clear
- request unified-edge tdf call-trace show
- request unified-edge tdf call-trace start
- request unified-edge tdf call-trace stop
- show interfaces anchor-group (Aggregated Packet Forwarding Engine)
- show interfaces load-balancing (Aggregated Multiservices)
- show services application-identification application
- show services application-identification application-system-cache
- show services application-identification counter
- show services application-identification group
- show services application-identification statistics application-groups
- show services application-identification statistics applications
- show services application-identification status
- show services application-identification version
- show services ha detail
- show services hcm statistics
- show services hcm pic-statistics
- show services lrf collector statistics
- show services lrf rule statistics
- show services lrf statistics
- show services lrf template
- show services traffic-detection-function hcm statistics
- show services traffic-detection-function sessions
- show unified-edge tdf aaa radius client statistics
- show unified-edge tdf aaa radius client status
- show unified-edge tdf aaa radius network-element statistics
- show unified-edge tdf aaa radius server statistics
- show unified-edge tdf aaa radius server status
- show unified-edge tdf aaa radius snoop-segment statistics
- show unified-edge tdf aaa statistics
- show unified-edge tdf address-assignment pool
- show unified-edge tdf address-assignment service-mode
- show unified-edge tdf address-assignment statistics
- show unified-edge tdf call-admission-control statistics
- show unified-edge tdf call-rate statistics
- show unified-edge tdf diameter network-element statistics



- `show unified-edge tdf diameter network-element status`
- `show unified-edge tdf diameter pcc-gx statistics`
- `show unified-edge tdf diameter peer statistics`
- `show unified-edge tdf diameter peer status`
- `show unified-edge tdf domain service-mode`
- `show unified-edge tdf domain statistics`
- `show unified-edge tdf resource-manager clients`
- `show unified-edge tdf service-mode`
- `show unified-edge tdf statistics`
- `show unified-edge tdf status`
- `show unified-edge tdf subscribers`
- `show unified-edge tdf system interfaces`
- `show unified-edge tdf system interfaces service-mode`

## [clear services application-identification application-system-cache](#)

---

|                                 |                                                                                                                                                 |
|---------------------------------|-------------------------------------------------------------------------------------------------------------------------------------------------|
| <b>Syntax</b>                   | clear services application-identification application-system-cache                                                                              |
| <b>Release Information</b>      | Statement introduced in Junos OS Release 17.1 on MX Series.                                                                                     |
| <b>Description</b>              | Clear entries from the application system cache.                                                                                                |
| <b>Options</b>                  | This command has no options.                                                                                                                    |
| <b>Required Privilege Level</b> | clear                                                                                                                                           |
| <b>Related Documentation</b>    | <ul style="list-style-type: none"><li>• <a href="#">show services application-identification application-system-cache on page 495</a></li></ul> |
| <b>List of Sample Output</b>    | <a href="#">clear services application-identification application-system-cache on page 446</a>                                                  |
| <b>Output Fields</b>            | When you enter this command, you are provided no feedback on the status of your request.                                                        |

### Sample Output

#### [clear services application-identification application-system-cache](#)

```
user@host> clear services application-identification application-system-cache
```

## clear services application-identification statistics

---

|                                 |                                                                                                                                                                                                                                                             |
|---------------------------------|-------------------------------------------------------------------------------------------------------------------------------------------------------------------------------------------------------------------------------------------------------------|
| <b>Syntax</b>                   | clear services application-identification statistics                                                                                                                                                                                                        |
| <b>Release Information</b>      | Statement introduced in Junos OS Release 17.1 on MX Series.                                                                                                                                                                                                 |
| <b>Description</b>              | Clears all Junos OS application statistics such as cumulative, interval, applications, and application groups.                                                                                                                                              |
| <b>Required Privilege Level</b> | clear                                                                                                                                                                                                                                                       |
| <b>Related Documentation</b>    | <ul style="list-style-type: none"><li>• <a href="#">show services application-identification statistics applications on page 507</a></li><li>• <a href="#">show services application-identification statistics application-groups on page 506</a></li></ul> |
| <b>List of Sample Output</b>    | <a href="#">clear services application-identification statistics on page 447</a>                                                                                                                                                                            |
| <b>Output Fields</b>            | When you enter this command, you are provided no feedback on the status of your request.                                                                                                                                                                    |

### Sample Output

#### clear services application-identification statistics

```
user@host> clear services application-identification statistics
```

## clear services lrf collector statistics

---

|                                 |                                                                                                                                                         |
|---------------------------------|---------------------------------------------------------------------------------------------------------------------------------------------------------|
| <b>Syntax</b>                   | clear services lrf collector statistics<br><i>&lt;collector-name&gt;</i>                                                                                |
| <b>Release Information</b>      | Statement introduced in Junos OS Release 17.1 on MX Series.                                                                                             |
| <b>Description</b>              | Clear all the LRF statistics for the specified collector. If a collector is not specified, statistics are cleared for all collectors.                   |
| <b>Options</b>                  | <b>none</b> —Clear LRF statistics for all collectors.<br><br><b><i>collector-name</i></b> —(Optional) Clear LRF statistics for the specified collector. |
| <b>Required Privilege Level</b> | clear                                                                                                                                                   |
| <b>Related Documentation</b>    | <ul style="list-style-type: none"><li>• <a href="#">show services lrf collector statistics on page 519</a></li></ul>                                    |
| <b>Output Fields</b>            | A message is displayed on successful execution of this command; otherwise an error message is displayed.                                                |

## Sample Output

### clear services lrf collector statistics

```
user@host> clear services lrf collector statistics coll1
Interface: ms-0/1/0, Status: LRF collector statistics successfully cleared
```

## clear services lrf statistics

---

|                                 |                                                                                                            |
|---------------------------------|------------------------------------------------------------------------------------------------------------|
| <b>Syntax</b>                   | clear services lrf statistics                                                                              |
| <b>Release Information</b>      | Statement introduced in Junos OS Release 17.1 on MX Series.                                                |
| <b>Description</b>              | Clear all the LRF statistics.                                                                              |
| <b>Required Privilege Level</b> | clear                                                                                                      |
| <b>Related Documentation</b>    | <ul style="list-style-type: none"><li>• <a href="#">show services lrf statistics on page 523</a></li></ul> |
| <b>Output Fields</b>            | A message is displayed on successful execution of this command; otherwise an error message is displayed.   |

## Sample Output

### clear services lrf statistics

```
user@host> clear services lrf statistics
Interface: ms-0/1/0, Status: LRF statistics successfully cleared
```

## clear unified-edge tdf aaa radius client statistics

---

|                                 |                                                                                                                                                                                                                                                                                                                                                                                                                                                                                                                                                                                                                                                              |
|---------------------------------|--------------------------------------------------------------------------------------------------------------------------------------------------------------------------------------------------------------------------------------------------------------------------------------------------------------------------------------------------------------------------------------------------------------------------------------------------------------------------------------------------------------------------------------------------------------------------------------------------------------------------------------------------------------|
| <b>Syntax</b>                   | <code>clear unified-edge tdf aaa radius client statistics</code><br><code>&lt;all&gt;</code><br><code>&lt;client <i>name</i>&gt;</code><br><code>&lt;fpc-slot <i>fpc-slot</i>&gt;</code><br><code>&lt;gateway <i>gateway</i>&gt;</code><br><code>&lt;pic-slot <i>pic-slot</i>&gt;</code>                                                                                                                                                                                                                                                                                                                                                                     |
| <b>Release Information</b>      | Statement introduced in Junos OS Release 17.1 on MX Series.                                                                                                                                                                                                                                                                                                                                                                                                                                                                                                                                                                                                  |
| <b>Description</b>              | Clear statistics for the accounting requests and responses transmitted and received by the RADIUS client for one or more TDF gateways. If a TDF gateway is not specified, then information for all TDF gateways is cleared.                                                                                                                                                                                                                                                                                                                                                                                                                                  |
| <b>Options</b>                  | <b>none</b> —(Same as all) Clear statistics for all clients on all TDF gateways.<br><br><b>all</b> —(Optional) Clear statistics for all the clients.<br><br><b>client <i>name</i></b> —(Optional) Clear statistics for the specified client.<br><br><b>fpc-slot <i>fpc-slot</i></b> —(Optional) Clear statistics for the specified Flexible PIC Concentrator (FPC).<br><br><b>gateway <i>gateway</i></b> —(Optional) Clear statistics for the specified TDF gateway.<br><br><b>pic-slot <i>pic-slot</i></b> —(Optional) Clear statistics for the specified PIC slot number. You must first specify an FPC slot number before specifying the PIC slot number. |
| <b>Required Privilege Level</b> | clear, unified-edge                                                                                                                                                                                                                                                                                                                                                                                                                                                                                                                                                                                                                                          |
| <b>Related Documentation</b>    | <ul style="list-style-type: none"><li>• <a href="#">show unified-edge tdf aaa radius client statistics on page 531</a></li></ul>                                                                                                                                                                                                                                                                                                                                                                                                                                                                                                                             |
| <b>List of Sample Output</b>    | <a href="#">clear unified-edge tdf aaa radius client statistics all on page 450</a>                                                                                                                                                                                                                                                                                                                                                                                                                                                                                                                                                                          |
| <b>Output Fields</b>            | When you enter this command, you are provided feedback on the status of your request.                                                                                                                                                                                                                                                                                                                                                                                                                                                                                                                                                                        |

### Sample Output

#### clear unified-edge tdf aaa radius client statistics all

```
user@host> clear unified-edge tdf aaa radius client statistics all  
  
Cleared all RADIUS statistics
```

## clear unified-edge tdf aaa radius network-element statistics

|                                 |                                                                                                                                                                                                                                                                                                                                                                                                                                                                                                                                                                                               |
|---------------------------------|-----------------------------------------------------------------------------------------------------------------------------------------------------------------------------------------------------------------------------------------------------------------------------------------------------------------------------------------------------------------------------------------------------------------------------------------------------------------------------------------------------------------------------------------------------------------------------------------------|
| <b>Syntax</b>                   | clear unified-edge tdf aaa radius network-element statistics<br><fpc-slot <i>fpc-slot</i> ><br><gateway <i>gateway</i> ><br><pic-slot <i>pic-slot</i> ><br><name <i>name</i> >                                                                                                                                                                                                                                                                                                                                                                                                                |
| <b>Release Information</b>      | Statement introduced in Junos OS Release 17.1 on MX Series.                                                                                                                                                                                                                                                                                                                                                                                                                                                                                                                                   |
| <b>Description</b>              | Clear all the statistics for the specified network element.                                                                                                                                                                                                                                                                                                                                                                                                                                                                                                                                   |
| <b>Options</b>                  | <p><b>none</b>—Clear statistics for all network elements for all TDF gateways.</p> <p><b>fpc-slot <i>fpc-slot</i></b>—(Optional) Clear statistics for the specified Flexible PIC Concentrator (FPC).</p> <p><b>gateway <i>gateway</i></b>—(Optional) Clear statistics for the specified TDF gateway.</p> <p><b>pic-slot <i>pic-slot</i></b>—(Optional) Clear statistics for the specified PIC slot number. You must first specify an FPC slot number before specifying the PIC slot number.</p> <p><b>name <i>name</i></b>—(Optional) Clear statistics for the specified network element.</p> |
| <b>Required Privilege Level</b> | clear, unified-edge                                                                                                                                                                                                                                                                                                                                                                                                                                                                                                                                                                           |
| <b>Related Documentation</b>    | <ul style="list-style-type: none"> <li>• <a href="#">show unified-edge tdf aaa radius network-element statistics on page 538</a></li> <li>• <a href="#">Understanding Network Elements on page 49</a></li> </ul>                                                                                                                                                                                                                                                                                                                                                                              |
| <b>List of Sample Output</b>    | <a href="#">clear unified-edge tdf aaa radius network-element statistics on page 451</a>                                                                                                                                                                                                                                                                                                                                                                                                                                                                                                      |
| <b>Output Fields</b>            | No message is displayed on successful execution of this command; otherwise, an error message is displayed.                                                                                                                                                                                                                                                                                                                                                                                                                                                                                    |

### Sample Output

#### clear unified-edge tdf aaa radius network-element statistics

```
user@host> clear unified-edge tdf aaa radius network-element statistics
```

## clear unified-edge tdf aaa radius server statistics

---

|                                 |                                                                                                                                                                                                                                                                                                                                                                                                                                                                                                                                                                                           |
|---------------------------------|-------------------------------------------------------------------------------------------------------------------------------------------------------------------------------------------------------------------------------------------------------------------------------------------------------------------------------------------------------------------------------------------------------------------------------------------------------------------------------------------------------------------------------------------------------------------------------------------|
| <b>Syntax</b>                   | <code>clear unified-edge tdf aaa radius server statistics</code><br><code>&lt;fpc-slot <i>fpc-slot</i>&gt;</code><br><code>&lt;gateway <i>gateway</i>&gt;</code><br><code>&lt;pic-slot <i>pic-slot</i>&gt;</code><br><code>&lt;name <i>name</i>&gt;</code>                                                                                                                                                                                                                                                                                                                                |
| <b>Release Information</b>      | Statement introduced in Junos OS Release 17.1 on MX Series.                                                                                                                                                                                                                                                                                                                                                                                                                                                                                                                               |
| <b>Description</b>              | Clear all the statistics for the specified RADIUS server.                                                                                                                                                                                                                                                                                                                                                                                                                                                                                                                                 |
| <b>Options</b>                  | <p><b>none</b>—Clear statistics for all RADIUS servers for all TDF gateways.</p> <p><b>fpc-slot <i>fpc-slot</i></b>—(Optional) Clear statistics for the specified Flexible PIC Concentrator (FPC).</p> <p><b>gateway <i>gateway</i></b>—(Optional) Clear statistics for the specified TDF gateway.</p> <p><b>pic-slot <i>pic-slot</i></b>—(Optional) Clear statistics for the specified PIC slot number. You must first specify an FPC slot number before specifying the PIC slot number.</p> <p><b>name <i>name</i></b>—(Optional) Clear statistics for the specified RADIUS server.</p> |
| <b>Required Privilege Level</b> | clear, unified-edge                                                                                                                                                                                                                                                                                                                                                                                                                                                                                                                                                                       |
| <b>Related Documentation</b>    | <ul style="list-style-type: none"><li>• <a href="#">show unified-edge tdf aaa radius server statistics on page 541</a></li><li>• <a href="#">Understanding How a RADIUS Server Controls Policy and Charging Control Rules on page 45</a></li></ul>                                                                                                                                                                                                                                                                                                                                        |
| <b>List of Sample Output</b>    | <a href="#">clear unified-edge tdf aaa radius server statistics on page 452</a>                                                                                                                                                                                                                                                                                                                                                                                                                                                                                                           |
| <b>Output Fields</b>            | No message is displayed on successful execution of this command; otherwise, an error message is displayed.                                                                                                                                                                                                                                                                                                                                                                                                                                                                                |

### Sample Output

#### clear unified-edge tdf aaa radius server statistics

```
user@host> clear unified-edge tdf aaa radius server statistics
```



## clear unified-edge tdf aaa radius snoop-segment statistics

|                                 |                                                                                                                                                                                                                                                                                                                                                                                                                                                                                                                                                                                                       |
|---------------------------------|-------------------------------------------------------------------------------------------------------------------------------------------------------------------------------------------------------------------------------------------------------------------------------------------------------------------------------------------------------------------------------------------------------------------------------------------------------------------------------------------------------------------------------------------------------------------------------------------------------|
| <b>Syntax</b>                   | clear unified-edge tdf aaa radius snoop-segment statistics<br><fpc-slot <i>fpc-slot</i> ><br><gateway <i>gateway</i> ><br><pic-slot <i>pic-slot</i> ><br><segment <i>snoop-segment-name</i> >                                                                                                                                                                                                                                                                                                                                                                                                         |
| <b>Release Information</b>      | Statement introduced in Junos OS Release 17.1 on MX Series.                                                                                                                                                                                                                                                                                                                                                                                                                                                                                                                                           |
| <b>Description</b>              | Clear all snoop segment statistics for FPCs, PICs, TDF gateways, or snoop segments that you specify.                                                                                                                                                                                                                                                                                                                                                                                                                                                                                                  |
| <b>Options</b>                  | <p><b>none</b>—Clear all snoop-segment statistics for all TDF gateways.</p> <p><b>fpc-slot <i>fpc-slot</i></b>—(Optional) Clear statistics for the specified Flexible PIC Concentrator (FPC).</p> <p><b>gateway <i>gateway</i></b>—(Optional) Clear statistics for the specified TDF gateway.</p> <p><b>pic-slot <i>pic-slot</i></b>—(Optional) Clear statistics for the specified PIC slot number. You must first specify an FPC slot number before specifying the PIC slot number.</p> <p><b>segment <i>snoop-segment-name</i></b>—(Optional) Clear statistics for the specified snoop segment.</p> |
| <b>Required Privilege Level</b> | clear, unified-edge                                                                                                                                                                                                                                                                                                                                                                                                                                                                                                                                                                                   |
| <b>Related Documentation</b>    | <ul style="list-style-type: none"> <li>• <a href="#">show unified-edge tdf aaa radius snoop-segment statistics on page 548</a></li> <li>• <a href="#">Snooping RADIUS Accounting Requests for IP-Based Subscribers Overview on page 78</a></li> </ul>                                                                                                                                                                                                                                                                                                                                                 |
| <b>List of Sample Output</b>    | <a href="#">clear unified-edge tdf aaa radius snoop-segment statistics on page 453</a>                                                                                                                                                                                                                                                                                                                                                                                                                                                                                                                |
| <b>Output Fields</b>            | A message is displayed on successful execution of this command; otherwise an error message is displayed.                                                                                                                                                                                                                                                                                                                                                                                                                                                                                              |

## Sample Output

### clear unified-edge tdf aaa radius snoop-segment statistics

```
user@host> clear unified-edge tdf aaa radius snoop-segment statistics
Cleared Radius snoop-segment Statistics
```

## clear unified-edge tdf aaa statistics

---

|                                 |                                                                                                                                                                                                                                                                                                                                                                                                                                                                                                                                                                                |
|---------------------------------|--------------------------------------------------------------------------------------------------------------------------------------------------------------------------------------------------------------------------------------------------------------------------------------------------------------------------------------------------------------------------------------------------------------------------------------------------------------------------------------------------------------------------------------------------------------------------------|
| <b>Syntax</b>                   | <code>clear unified-edge tdf aaa statistics</code><br><code>&lt;all&gt;</code><br><code>&lt;fpc-slot <i>fpc-slot</i>&gt;</code><br><code>&lt;gateway <i>gateway</i>&gt;</code><br><code>&lt;pic-slot <i>pic-slot</i>&gt;</code>                                                                                                                                                                                                                                                                                                                                                |
| <b>Release Information</b>      | Statement introduced in Junos OS Release 17.1 on MX Series.                                                                                                                                                                                                                                                                                                                                                                                                                                                                                                                    |
| <b>Description</b>              | Clear global authentication, authorization, and accounting (AAA) statistics for one or more TDF gateways. If a TDF gateway is not specified, then information for all TDF gateways is cleared.                                                                                                                                                                                                                                                                                                                                                                                 |
| <b>Options</b>                  | <b>none</b> —(Same as all) Clear AAA statistics for all TDF gateways.<br><br><b>all</b> —(Optional) Clear AAA statistics for all the TDF gateways.<br><br><b>fpc-slot <i>fpc-slot</i></b> —(Optional) Clear AAA statistics for the specified Flexible PIC Concentrator (FPC).<br><br><b>gateway <i>gateway</i></b> —(Optional) Clear AAA statistics for the specified TDF gateway.<br><br><b>pic-slot <i>pic-slot</i></b> —(Optional) Clear AAA statistics for the specified PIC slot number. You must first specify an FPC slot number before specifying the PIC slot number. |
| <b>Required Privilege Level</b> | clear, unified-edge                                                                                                                                                                                                                                                                                                                                                                                                                                                                                                                                                            |
| <b>Related Documentation</b>    | <ul style="list-style-type: none"><li>• <a href="#">show unified-edge tdf aaa statistics on page 552</a></li></ul>                                                                                                                                                                                                                                                                                                                                                                                                                                                             |
| <b>List of Sample Output</b>    | <a href="#">clear unified-edge tdf aaa statistics all on page 454</a>                                                                                                                                                                                                                                                                                                                                                                                                                                                                                                          |
| <b>Output Fields</b>            | When you enter this command, you are provided feedback on the status of your request.                                                                                                                                                                                                                                                                                                                                                                                                                                                                                          |

## Sample Output

### clear unified-edge tdf aaa statistics all

```
user@host> clear unified-edge tdf aaa statistics all
```

```
Cleared all AAA statistics
```

## clear unified-edge tdf address-assignment pool

|                                 |                                                                                                                                                                                                                                                                                                                                                                                                                      |
|---------------------------------|----------------------------------------------------------------------------------------------------------------------------------------------------------------------------------------------------------------------------------------------------------------------------------------------------------------------------------------------------------------------------------------------------------------------|
| <b>Syntax</b>                   | clear unified-edge tdf address-assignment pool name <i>pool-name</i><br><gateway <i>gateway</i> ><br><routing-instance <i>routing-instance</i> >                                                                                                                                                                                                                                                                     |
| <b>Release Information</b>      | Statement introduced in Junos OS Release 17.1 on MX Series.                                                                                                                                                                                                                                                                                                                                                          |
| <b>Description</b>              | Clear the sessions that have been assigned addresses from the specified mobile pool for one or more TDF gateways. If a TDF gateway is not specified, then the sessions for all TDF gateways are cleared.                                                                                                                                                                                                             |
| <b>Options</b>                  | <p><b>none</b>—Clear the sessions for all TDF gateways associated with the specified mobile pool.</p> <p><b>name <i>pool-name</i></b>—Clear the sessions for the specified mobile pool.</p> <p><b>gateway <i>gateway</i></b>—(Optional) Clear the sessions on the specified TDF gateway.</p> <p><b>routing-instance <i>routing-instance</i></b>—(Optional) Clear the sessions on the specified routing instance.</p> |
| <b>Required Privilege Level</b> | clear, unified-edge                                                                                                                                                                                                                                                                                                                                                                                                  |
| <b>Related Documentation</b>    | <ul style="list-style-type: none"> <li>• <a href="#">show unified-edge tdf address-assignment pool on page 559</a></li> </ul>                                                                                                                                                                                                                                                                                        |
| <b>List of Sample Output</b>    | <a href="#">clear unified-edge tdf address-assignment pool name on page 455</a>                                                                                                                                                                                                                                                                                                                                      |
| <b>Output Fields</b>            | When you enter this command, you are provided feedback on the status of your request.                                                                                                                                                                                                                                                                                                                                |

### Sample Output

#### clear unified-edge tdf address-assignment pool name

```
user@host> clear unified-edge tdf address-assignment pool name pool-1
```

```
Initiated clearing of sessions in the pool
```

## clear unified-edge tdf address-assignment statistics

---

|                                 |                                                                                                                                                                                                                                                                                                                                                                                                                                                                             |
|---------------------------------|-----------------------------------------------------------------------------------------------------------------------------------------------------------------------------------------------------------------------------------------------------------------------------------------------------------------------------------------------------------------------------------------------------------------------------------------------------------------------------|
| <b>Syntax</b>                   | <code>clear unified-edge tdf address-assignment statistics</code><br><code>&lt;fpc-slot <i>fpc-slot</i>&gt;</code><br><code>&lt;gateway <i>gateway</i>&gt;</code><br><code>&lt;pic-slot <i>pic-slot</i>&gt;</code>                                                                                                                                                                                                                                                          |
| <b>Release Information</b>      | Statement introduced in Junos OS Release 17.1 on MX Series.                                                                                                                                                                                                                                                                                                                                                                                                                 |
| <b>Description</b>              | Clear the global address assignment statistics for one or more TDF gateways. If a TDF gateway is not specified, then the statistics for all TDF gateways are cleared.                                                                                                                                                                                                                                                                                                       |
| <b>Options</b>                  | <b>none</b> —Clear statistics for all TDF gateways.<br><br><b>fpc-slot <i>fpc-slot</i></b> —(Optional) Clear the statistics for the session PIC in the specified FPC slot.<br><br><b>gateway <i>gateway</i></b> —(Optional) Clear the statistics for the specified TDF gateway.<br><br><b>pic-slot <i>pic-slot</i></b> —(Optional) Clear information about the session PIC in this particular PIC slot. For routers, replace <i>pic-slot</i> with a value from 0 through 3. |
| <b>Required Privilege Level</b> | clear, unified-edge                                                                                                                                                                                                                                                                                                                                                                                                                                                         |
| <b>Related Documentation</b>    | <ul style="list-style-type: none"><li>• <a href="#">show unified-edge tdf address-assignment statistics on page 565</a></li></ul>                                                                                                                                                                                                                                                                                                                                           |
| <b>List of Sample Output</b>    | <a href="#">clear unified-edge tdf address-assignment statistics on page 456</a>                                                                                                                                                                                                                                                                                                                                                                                            |
| <b>Output Fields</b>            | When you enter this command, you are provided feedback on the status of your request.                                                                                                                                                                                                                                                                                                                                                                                       |

## Sample Output

### clear unified-edge tdf address-assignment statistics

```
user@host> clear unified-edge tdf address-assignment statistics  
  
Cleared address-assignment statistics
```

## clear unified-edge tdf call-admission-control statistics

|                                 |                                                                                                                                                                                                                                                                                                                       |
|---------------------------------|-----------------------------------------------------------------------------------------------------------------------------------------------------------------------------------------------------------------------------------------------------------------------------------------------------------------------|
| <b>Syntax</b>                   | clear unified-edge tdf call-admission-control statistics gateway <i>gateway-name</i><br><fpc-slot <i>fpc-slot</i> ><br><pic-slot <i>pic-slot</i> >                                                                                                                                                                    |
| <b>Release Information</b>      | Statement introduced in Junos OS Release 17.1 on MX Series.                                                                                                                                                                                                                                                           |
| <b>Description</b>              | Clear call admission control (CAC) statistics for the specified TDF gateway.                                                                                                                                                                                                                                          |
| <b>Options</b>                  | <b>fpc-slot <i>fpc-slot</i></b> —(Optional) Clear statistics for the session PIC in the specified FPC slot.<br><b>gateway <i>gateway-name</i></b> —Clear CAC statistics for the specified TDF gateway.<br><b>pic-slot <i>pic-slot</i></b> —(Optional) Clear statistics for the session PIC in the specified PIC slot. |
| <b>Required Privilege Level</b> | clear, unified-edge                                                                                                                                                                                                                                                                                                   |
| <b>Related Documentation</b>    | <ul style="list-style-type: none"> <li>• <a href="#">show unified-edge tdf call-admission-control statistics on page 567</a></li> </ul>                                                                                                                                                                               |
| <b>List of Sample Output</b>    | <a href="#">clear unified-edge tdf call-admission-control statistics gateway on page 457</a>                                                                                                                                                                                                                          |
| <b>Output Fields</b>            | No message is displayed on successful execution of this command; otherwise an error message is displayed.                                                                                                                                                                                                             |

### Sample Output

#### clear unified-edge tdf call-admission-control statistics gateway

```
user@host> clear unified-edge tdf call-admission-control statistics gateway TDF
```

## clear unified-edge tdf diameter network-element statistics

---

|                                 |                                                                                                                                                                                                                                                                                                                                                                                                                                                                                                                                                                                                                              |
|---------------------------------|------------------------------------------------------------------------------------------------------------------------------------------------------------------------------------------------------------------------------------------------------------------------------------------------------------------------------------------------------------------------------------------------------------------------------------------------------------------------------------------------------------------------------------------------------------------------------------------------------------------------------|
| <b>Syntax</b>                   | clear unified-edge tdf diameter network-element statistics<br><fpc-slot <i>fpc-slot</i> ><br><gateway <i>gateway-name</i> ><br><network-element-name <i>network-element-name</i> ><br><pic-slot <i>pic-slot</i> >                                                                                                                                                                                                                                                                                                                                                                                                            |
| <b>Release Information</b>      | Statement introduced in Junos OS Release 17.1 on MX Series.                                                                                                                                                                                                                                                                                                                                                                                                                                                                                                                                                                  |
| <b>Description</b>              | Clear the statistics for network elements for one or more TDF gateways. If a network element is not specified, then statistics for all network elements are cleared. If a TDF gateway is not specified, then statistics for all TDF gateways are cleared.                                                                                                                                                                                                                                                                                                                                                                    |
| <b>Options</b>                  | <b>none</b> —Clear statistics for all network elements and TDF gateways.<br><br><b>fpc-slot <i>fpc-slot</i></b> —(Optional) Clear statistics for the specified Flexible PIC Concentrator (FPC).<br><br><b>gateway <i>gateway-name</i></b> —(Optional) Clear statistics for the specified TDF gateway.<br><br><b>network-element-name <i>network-element-name</i></b> —(Optional) Clear statistics for the specified network element.<br><br><b>pic-slot <i>pic-slot</i></b> —(Optional) Clear statistics for the specified PIC slot number. You must first specify an FPC slot number before specifying the PIC slot number. |
| <b>Required Privilege Level</b> | clear, unified-edge                                                                                                                                                                                                                                                                                                                                                                                                                                                                                                                                                                                                          |
| <b>Related Documentation</b>    | <ul style="list-style-type: none"><li>• <a href="#">show unified-edge tdf diameter network-element statistics on page 572</a></li></ul>                                                                                                                                                                                                                                                                                                                                                                                                                                                                                      |
| <b>List of Sample Output</b>    | <a href="#">clear unified-edge tdf diameter network-element statistics on page 458</a>                                                                                                                                                                                                                                                                                                                                                                                                                                                                                                                                       |
| <b>Output Fields</b>            | No message is displayed on successful execution of this command; otherwise an error message is displayed.                                                                                                                                                                                                                                                                                                                                                                                                                                                                                                                    |

## Sample Output

### clear unified-edge tdf diameter network-element statistics

```
user@host> clear unified-edge tdf diameter network-element statistics
```

## clear unified-edge tdf diameter pcc-gx statistics

|                                 |                                                                                                                                                                                                                                                                                                                                                                                                                                                                                            |
|---------------------------------|--------------------------------------------------------------------------------------------------------------------------------------------------------------------------------------------------------------------------------------------------------------------------------------------------------------------------------------------------------------------------------------------------------------------------------------------------------------------------------------------|
| <b>Syntax</b>                   | clear unified-edge tdf diameter pcc-gx statistics<br><fpc-slot <i>fpc-slot</i> ><br><gateway <i>gateway-name</i> ><br><pic-slot <i>pic-slot</i> >                                                                                                                                                                                                                                                                                                                                          |
| <b>Release Information</b>      | Statement introduced in Junos OS Release 17.1 on MX Series.                                                                                                                                                                                                                                                                                                                                                                                                                                |
| <b>Description</b>              | Clear all statistics for the Gx application for one or more TDF gateways. If a TDF gateway is not specified, then statistics for all TDF gateways are cleared.                                                                                                                                                                                                                                                                                                                             |
| <b>Options</b>                  | <p><b>none</b>—Clear Gx application statistics for all TDF gateways.</p> <p><b>fpc-slot <i>fpc-slot</i></b>—(Optional) Clear statistics for the specified Flexible PIC Concentrator (FPC).</p> <p><b>gateway <i>gateway-name</i></b>—(Optional) Clear statistics for the specified TDF gateway.</p> <p><b>pic-slot <i>pic-slot</i></b>—(Optional) Clear statistics for the specified PIC slot number. You must first specify an FPC slot number before specifying the PIC slot number.</p> |
| <b>Required Privilege Level</b> | clear, unified-edge                                                                                                                                                                                                                                                                                                                                                                                                                                                                        |
| <b>Related Documentation</b>    | <ul style="list-style-type: none"> <li>• <a href="#">clear unified-edge tdf diameter pcc-gx statistics on page 459</a></li> </ul>                                                                                                                                                                                                                                                                                                                                                          |
| <b>List of Sample Output</b>    | <a href="#">clear unified-edge tdf diameter pcc-gx statistics on page 459</a>                                                                                                                                                                                                                                                                                                                                                                                                              |
| <b>Output Fields</b>            | No message is displayed on successful execution of this command; otherwise an error message is displayed.                                                                                                                                                                                                                                                                                                                                                                                  |

## Sample Output

### clear unified-edge tdf diameter pcc-gx statistics

```
user@host> clear unified-edge tdf diameter pcc-gx statistics
```

## clear unified-edge tdf diameter peer statistics

---

|                                 |                                                                                                                                                                                                                                                                                                                                                                                                                                                                                                                                                                                        |
|---------------------------------|----------------------------------------------------------------------------------------------------------------------------------------------------------------------------------------------------------------------------------------------------------------------------------------------------------------------------------------------------------------------------------------------------------------------------------------------------------------------------------------------------------------------------------------------------------------------------------------|
| <b>Syntax</b>                   | <code>clear unified-edge tdf diameter peer statistics</code><br><code>&lt;fpc-slot <i>fpc-slot</i>&gt;</code><br><code>&lt;gateway <i>gateway-name</i>&gt;</code><br><code>&lt;peer-name <i>peer-name</i>&gt;</code><br><code>&lt;pic-slot <i>pic-slot</i>&gt;</code>                                                                                                                                                                                                                                                                                                                  |
| <b>Release Information</b>      | Statement introduced in Junos OS Release 17.1 on MX Series.                                                                                                                                                                                                                                                                                                                                                                                                                                                                                                                            |
| <b>Description</b>              | Clear statistics for Diameter peers for one or more TDF gateways. If a peer is not specified, then statistics for all peers are cleared. If a TDF gateway is not specified, then statistics for all TDF gateways are cleared.                                                                                                                                                                                                                                                                                                                                                          |
| <b>Options</b>                  | <p><b>none</b>—Clear Diameter peer statistics for all TDF gateways.</p> <p><b>fpc-slot <i>fpc-slot</i></b>—(Optional) Clear statistics for the specified Flexible PIC Concentrator (FPC).</p> <p><b>gateway <i>gateway-name</i></b>—(Optional) Clear statistics for the specified TDF gateway.</p> <p><b>peer-name <i>peer-name</i></b>—(Optional) Clear statistics for the specified peer.</p> <p><b>pic-slot <i>pic-slot</i></b>—(Optional) Clear statistics for the specified PIC slot number. You must first specify an FPC slot number before specifying the PIC slot number.</p> |
| <b>Required Privilege Level</b> | clear, unified-edge                                                                                                                                                                                                                                                                                                                                                                                                                                                                                                                                                                    |
| <b>Related Documentation</b>    | <ul style="list-style-type: none"><li>• <a href="#">show unified-edge tdf diameter peer statistics on page 582</a></li></ul>                                                                                                                                                                                                                                                                                                                                                                                                                                                           |
| <b>List of Sample Output</b>    | <a href="#">clear unified-edge tdf diameter peer statistics on page 460</a>                                                                                                                                                                                                                                                                                                                                                                                                                                                                                                            |
| <b>Output Fields</b>            | No message is displayed on successful execution of this command; otherwise an error message is displayed.                                                                                                                                                                                                                                                                                                                                                                                                                                                                              |

### Sample Output

#### clear unified-edge tdf diameter peer statistics

```
user@host> clear unified-edge tdf diameter peer statistics
```



## clear unified-edge tdf statistics

|                                 |                                                                                                                                                                                                                                                                                                                                                                        |
|---------------------------------|------------------------------------------------------------------------------------------------------------------------------------------------------------------------------------------------------------------------------------------------------------------------------------------------------------------------------------------------------------------------|
| <b>Syntax</b>                   | clear unified-edge tdf statistics<br><data-plane><br><gateway <i>gateway-name</i> ><br><domain <i>domain-name</i> >                                                                                                                                                                                                                                                    |
| <b>Release Information</b>      | Statement introduced in Junos OS Release 17.1 on MX Series.                                                                                                                                                                                                                                                                                                            |
| <b>Description</b>              | Clear all the statistics for the specified TDF gateway, domain, or control plane.                                                                                                                                                                                                                                                                                      |
| <b>Options</b>                  | <p><b>none</b>—Clear statistics for all TDF control planes, domains, and gateways.</p> <p><b>data-plane</b>—(Optional) Clear statistics for the data plane.</p> <p><b>domain <i>domain-name</i></b>—(Optional) Clear statistics for the specified TDF domain.</p> <p><b>gateway <i>gateway-name</i></b>—(Optional) Clear statistics for the specified TDF gateway.</p> |
| <b>Required Privilege Level</b> | clear, unified-edge                                                                                                                                                                                                                                                                                                                                                    |
| <b>Related Documentation</b>    | <ul style="list-style-type: none"> <li>• <a href="#">show unified-edge tdf statistics on page 601</a></li> </ul>                                                                                                                                                                                                                                                       |
| <b>List of Sample Output</b>    | <a href="#">clear unified-edge tdf statistics gateway on page 461</a>                                                                                                                                                                                                                                                                                                  |
| <b>Output Fields</b>            | No message is displayed on successful execution of this command; otherwise an error message is displayed.                                                                                                                                                                                                                                                              |

## Sample Output

### clear unified-edge tdf statistics gateway

```
user@host> clear unified-edge tdf statistics gateway TDF
```

## clear unified-edge tdf subscribers

---

|                                 |                                                                                                                                                                                                                                                                                                                                                                                                                                                                                                                                                                                                                                                                                                                                                                                                                                                                                                                                                                                                                                                                                                                                                                                                                                                                                                                                              |
|---------------------------------|----------------------------------------------------------------------------------------------------------------------------------------------------------------------------------------------------------------------------------------------------------------------------------------------------------------------------------------------------------------------------------------------------------------------------------------------------------------------------------------------------------------------------------------------------------------------------------------------------------------------------------------------------------------------------------------------------------------------------------------------------------------------------------------------------------------------------------------------------------------------------------------------------------------------------------------------------------------------------------------------------------------------------------------------------------------------------------------------------------------------------------------------------------------------------------------------------------------------------------------------------------------------------------------------------------------------------------------------|
| <b>Syntax</b>                   | clear unified-edge tdf subscribers [ <i>option</i> ]                                                                                                                                                                                                                                                                                                                                                                                                                                                                                                                                                                                                                                                                                                                                                                                                                                                                                                                                                                                                                                                                                                                                                                                                                                                                                         |
| <b>Release Information</b>      | Statement introduced in Junos OS Release 17.1 on MX Series.                                                                                                                                                                                                                                                                                                                                                                                                                                                                                                                                                                                                                                                                                                                                                                                                                                                                                                                                                                                                                                                                                                                                                                                                                                                                                  |
| <b>Description</b>              | Clear the subscribers identified by the option values. You must include at least one option. For IFL-based subscribers, use the <b>revert</b> option to re-create the cleared subscribers identified by the option values.                                                                                                                                                                                                                                                                                                                                                                                                                                                                                                                                                                                                                                                                                                                                                                                                                                                                                                                                                                                                                                                                                                                   |
| <b>Options</b>                  | <p><i>option</i>—One or more of the following options:</p> <ul style="list-style-type: none"><li>• <b>domain <i>domain-name</i></b>—Clear the subscribers for the specified TDF domain.</li><li>• <b>gateway <i>gateway-name</i></b>—Clear the subscribers for the specified TDF gateway.</li><li>• <b>interface <i>interface-name</i></b>—Clear the subscribers on the specified multiservices interface, aggregated multiservices interface, Packet Forwarding Engine interface, or aggregated Packet Forwarding Engine interface names.</li><li>• <b>peer <i>peer-name</i></b>—Clear the subscriber matching GPRS tunneling protocol (GTP) peer on the specified TDF gateway.</li><li>• <b>revert</b>—For an IFL-based subscriber, recreate an IFL-subscriber that was cleared.</li><li>• <b>routing-instance <i>routing-instance</i></b>—Clear the subscriber information for the specified routing instance.</li><li>• <b>subscriber-name <i>subscriber-name</i></b>—Clear the specified IFL-based subscriber.</li><li>• <b>v4-addr <i>v4-addr</i></b>—Clear the subscriber information for the specified IPv4 address of the IP-based subscriber's user equipment (UE).</li><li>• <b>v6-addr <i>v6-addr</i></b>—Clear the subscriber information for the specified IPv6 address of the IP-based subscriber's user equipment.</li></ul> |
| <b>Required Privilege Level</b> | clear, unified-edge                                                                                                                                                                                                                                                                                                                                                                                                                                                                                                                                                                                                                                                                                                                                                                                                                                                                                                                                                                                                                                                                                                                                                                                                                                                                                                                          |
| <b>Related Documentation</b>    | <ul style="list-style-type: none"><li>• <a href="#">clear unified-edge tdf statistics on page 461</a></li><li>• <a href="#">clear unified-edge tdf subscribers peer on page 464</a></li><li>• <a href="#">show unified-edge tdf subscribers on page 612</a></li><li>• <a href="#">IP-Based and IFL-Based TDF Subscribers Overview on page 72</a></li><li>• <a href="#">Understanding IFL-Based Subscriber Setup on page 78</a></li></ul>                                                                                                                                                                                                                                                                                                                                                                                                                                                                                                                                                                                                                                                                                                                                                                                                                                                                                                     |
| <b>List of Sample Output</b>    | <a href="#">clear unified-edge tdf subscribers gateway tdf on page 463</a>                                                                                                                                                                                                                                                                                                                                                                                                                                                                                                                                                                                                                                                                                                                                                                                                                                                                                                                                                                                                                                                                                                                                                                                                                                                                   |
| <b>Output Fields</b>            | No message is displayed on successful execution of this command; otherwise an error message is displayed.                                                                                                                                                                                                                                                                                                                                                                                                                                                                                                                                                                                                                                                                                                                                                                                                                                                                                                                                                                                                                                                                                                                                                                                                                                    |

## Sample Output

clear unified-edge tdf subscribers gateway tdf

```
user@host> clear unified-edge tdf subscribers gateway tdf
```

## clear unified-edge tdf subscribers peer

---

|                                 |                                                                                                                                                                                                                                                                                                                                                                                                                                                                                                                                                                                                                         |
|---------------------------------|-------------------------------------------------------------------------------------------------------------------------------------------------------------------------------------------------------------------------------------------------------------------------------------------------------------------------------------------------------------------------------------------------------------------------------------------------------------------------------------------------------------------------------------------------------------------------------------------------------------------------|
| <b>Syntax</b>                   | <code>clear unified-edge tdf subscribers peer</code><br><code>&lt;gateway <i>gateway</i>&gt;</code><br><code>&lt;remote-addr <i>remote-addr</i>&gt;</code><br><code>&lt;nas-id <i>nas-id</i></code><br><code>&lt;routing-instance <i>routing-instance</i>&gt;</code>                                                                                                                                                                                                                                                                                                                                                    |
| <b>Release Information</b>      | Statement introduced in Junos OS Release 17.1 on MX Series.                                                                                                                                                                                                                                                                                                                                                                                                                                                                                                                                                             |
| <b>Description</b>              | Clear the information for IP-based subscribers anchored on the specified RADIUS client, TDF gateway, or both, or for IP-based subscribers matching the specified routing instance.                                                                                                                                                                                                                                                                                                                                                                                                                                      |
| <b>Options</b>                  | <p><b>none</b>—Clear information for all IP-based subscribers.</p> <p><b>gateway <i>gateway</i></b>—(Optional) Clear IP-based subscriber information for the TDF gateway.</p> <p><b>nas-id <i>nas-id</i></b>—(Optional) Clear IP-based subscriber information for the specified NAS identifier of the RADIUS client.</p> <p><b>remote-addr <i>remote-addr</i></b>—(Optional) Clear IP-based subscriber information for the specified IPv4 address of the RADIUS client.</p> <p><b>routing-instance <i>routing-instance</i></b>—(Optional) Clear IP-based subscriber information for the specified routing instance.</p> |
| <b>Required Privilege Level</b> | clear, unified-edge                                                                                                                                                                                                                                                                                                                                                                                                                                                                                                                                                                                                     |
| <b>Related Documentation</b>    | <ul style="list-style-type: none"><li>• <a href="#">clear unified-edge tdf subscribers on page 462</a></li><li>• <a href="#">show unified-edge tdf subscribers on page 612</a></li></ul>                                                                                                                                                                                                                                                                                                                                                                                                                                |
| <b>List of Sample Output</b>    | <a href="#">clear unified-edge tdf subscribers peer gateway remote-addr on page 464</a>                                                                                                                                                                                                                                                                                                                                                                                                                                                                                                                                 |
| <b>Output Fields</b>            | No message is displayed on successful execution of this command; otherwise an error message is displayed.                                                                                                                                                                                                                                                                                                                                                                                                                                                                                                               |

## Sample Output

### clear unified-edge tdf subscribers peer gateway remote-addr

```
user@host> clear unified-edge tdf subscribers peer gateway TDF remote-addr 198.0.2.2
```

## request interface load-balancing revert (Aggregated Multiservices)

|                                 |                                                                                                                                                                                                                    |
|---------------------------------|--------------------------------------------------------------------------------------------------------------------------------------------------------------------------------------------------------------------|
| <b>Syntax</b>                   | <code>request interface load-balancing revert <i>interface-name</i></code>                                                                                                                                         |
| <b>Release Information</b>      | Statement introduced in Junos OS Release 17.1 on MX Series.                                                                                                                                                        |
| <b>Description</b>              | Revert the aggregated multiservices member interface (mams-) from the inactive state to the active or backup state based on the configuration and the operational state of the aggregated multiservices interface. |
| <b>Options</b>                  | <i>interface-name</i> —Name of the member interface. The member interface format is mams- <i>a</i> / <i>b</i> /0, where <i>a</i> is the FPC slot number and <i>b</i> is the PIC slot number.                       |
| <b>Required Privilege Level</b> | view                                                                                                                                                                                                               |
| <b>Related Documentation</b>    | <ul style="list-style-type: none"> <li>• <a href="#">request interface load-balancing switchover (Aggregated Multiservices) on page 466</a></li> </ul>                                                             |
| <b>List of Sample Output</b>    | <a href="#">request interface load-balancing revert on page 465</a>                                                                                                                                                |
| <b>Output Fields</b>            | When you enter this command, you are provided feedback on the status of your request.                                                                                                                              |

### Sample Output

#### request interface load-balancing revert

```
user@host> request interface load-balancing revert mams-4/0/0
request succeeded
```

## request interface load-balancing switchover (Aggregated Multiservices)

---

|                          |                                                                                                                                                                                                                                                                                                                                                                                                                                                                                                   |
|--------------------------|---------------------------------------------------------------------------------------------------------------------------------------------------------------------------------------------------------------------------------------------------------------------------------------------------------------------------------------------------------------------------------------------------------------------------------------------------------------------------------------------------|
| Syntax                   | <code>request interface load-balancing switchover <i>interface-name</i> &lt;force&gt;</code>                                                                                                                                                                                                                                                                                                                                                                                                      |
| Release Information      | Statement introduced in Junos OS Release 17.1 on MX Series.                                                                                                                                                                                                                                                                                                                                                                                                                                       |
| Description              | <p>Switch the active member interface to the backup state.</p> <p>In the case of mobile control plane redundancy, the behavior depends on the replication state of the member interface:</p> <ul style="list-style-type: none"><li>• If the sync state is <b>in-sync</b>, then the active member is rebooted and the backup member becomes the new active member.</li><li>• If the sync-state is <b>in-progress</b>, then the <b>force</b> option must be used to force the switchover.</li></ul> |
|                          | <div><p><b>CAUTION:</b> In this case, there is a risk of losing subscriber information because the synchronization has not yet been completed.</p></div>                                                                                                                                                                                                                                                         |
| Options                  | <p><b><i>interface-name</i></b>—Name of the member interface. The member interface format is <code>mams-a/b/0</code>, where <i>a</i> is the FPC slot number and <i>b</i> is the PIC slot number.</p> <p><b><i>force</i></b>—(Optional) Force the switchover from the active member to the backup member.</p>                                                                                                                                                                                      |
| Required Privilege Level | view                                                                                                                                                                                                                                                                                                                                                                                                                                                                                              |
| Related Documentation    | <ul style="list-style-type: none"><li>• <a href="#">request interface load-balancing revert (Aggregated Multiservices) on page 465</a></li></ul>                                                                                                                                                                                                                                                                                                                                                  |
| List of Sample Output    | <a href="#">request interface load-balancing switchover force on page 466</a>                                                                                                                                                                                                                                                                                                                                                                                                                     |
| Output Fields            | When you enter this command, you are provided feedback on the status of your request.                                                                                                                                                                                                                                                                                                                                                                                                             |

### Sample Output

#### request interface load-balancing switchover force

```
user@host> request interface load-balancing switchover force mams-4/0/0
Switchover Initiated
```

## request services application-identification application

|                                 |                                                                                                                                                                                                                                                                                                                                                                                                                                                                                                                                                                                                                                                                                                                                                                                                                                                                                                                                                                                                                                                                                                                                                                                                                                                                    |
|---------------------------------|--------------------------------------------------------------------------------------------------------------------------------------------------------------------------------------------------------------------------------------------------------------------------------------------------------------------------------------------------------------------------------------------------------------------------------------------------------------------------------------------------------------------------------------------------------------------------------------------------------------------------------------------------------------------------------------------------------------------------------------------------------------------------------------------------------------------------------------------------------------------------------------------------------------------------------------------------------------------------------------------------------------------------------------------------------------------------------------------------------------------------------------------------------------------------------------------------------------------------------------------------------------------|
| <b>Syntax</b>                   | <code>request services application-identification application &lt;disable   enable&gt; predefined-application-name</code>                                                                                                                                                                                                                                                                                                                                                                                                                                                                                                                                                                                                                                                                                                                                                                                                                                                                                                                                                                                                                                                                                                                                          |
| <b>Release Information</b>      | Statement introduced in Junos OS Release 17.1 on MX Series.                                                                                                                                                                                                                                                                                                                                                                                                                                                                                                                                                                                                                                                                                                                                                                                                                                                                                                                                                                                                                                                                                                                                                                                                        |
| <b>Description</b>              | Disable or enable a predefined application signature.                                                                                                                                                                                                                                                                                                                                                                                                                                                                                                                                                                                                                                                                                                                                                                                                                                                                                                                                                                                                                                                                                                                                                                                                              |
| <b>Options</b>                  | <p><b><i>predefined-application-name</i></b>—Application name; a maximum of up to 31 characters. Predefined applications have the prefix <b>junos-</b> to avoid conflict with user-defined ones. Do not name your custom application signature with the <b>junos</b> prefix; this prefix is reserved for predefined application signatures.</p> <p><b>disable</b>— (Optional) Disable a predefined application signature, initiate signature recompilation, and commit all pending uncompiled signatures to the configuration.</p> <p>The following conditions apply:</p> <ul style="list-style-type: none"> <li>You cannot disable a predefined application signature that is referenced by an active security policy or custom application signature. First modify or deactivate the policy or custom application signature.</li> <li>If you disable an application signature, for example, <code>junos:HTTP</code>, that has nested applications, the nested applications are not recognized.</li> </ul> <p><b>enable</b>—(Optional) Enable a predefined application signature, initiate signature recompilation, and commit all pending uncompiled signatures to the configuration. Include the <b>no-commit</b> keyword to defer signature recompilation.</p> |
| <b>Required Privilege Level</b> | maintenance                                                                                                                                                                                                                                                                                                                                                                                                                                                                                                                                                                                                                                                                                                                                                                                                                                                                                                                                                                                                                                                                                                                                                                                                                                                        |
| <b>Related Documentation</b>    | <ul style="list-style-type: none"> <li><a href="#">show services application-identification application on page 489</a></li> </ul>                                                                                                                                                                                                                                                                                                                                                                                                                                                                                                                                                                                                                                                                                                                                                                                                                                                                                                                                                                                                                                                                                                                                 |
| <b>List of Sample Output</b>    | <a href="#">request services application-identification application disable on page 467</a>                                                                                                                                                                                                                                                                                                                                                                                                                                                                                                                                                                                                                                                                                                                                                                                                                                                                                                                                                                                                                                                                                                                                                                        |
| <b>Output Fields</b>            | When you enter this command, the system provides feedback on the status of your request.                                                                                                                                                                                                                                                                                                                                                                                                                                                                                                                                                                                                                                                                                                                                                                                                                                                                                                                                                                                                                                                                                                                                                                           |

## Sample Output

### request services application-identification application disable

```

user@host> request services application-identification application disable junos:163
Please wait while we are re-compiling signatures ..
Please wait while we are re-compiling signatures ..
Please wait while we are re-compiling signatures ..
Please wait while we are re-compiling signatures ..
Disable application junos:163 succeed.

```

## request services application-identification download

---

|                                 |                                                                                                                                                                                                                                                                 |
|---------------------------------|-----------------------------------------------------------------------------------------------------------------------------------------------------------------------------------------------------------------------------------------------------------------|
| <b>Syntax</b>                   | <code>request services application-identification download &lt;version <i>version-number</i>&gt;;</code>                                                                                                                                                        |
| <b>Release Information</b>      | Statement introduced in Junos OS Release 17.1 on MX Series.                                                                                                                                                                                                     |
| <b>Description</b>              | Manually download the application package for Junos OS application identification. The application package is extracted from the IDP signature database and contains signature definitions for known applications, such as DNS, Facebook, FTP, Skype, and SNMP. |
| <b>Options</b>                  | <b>version <i>version-number</i></b> —(Optional) Download the specified version of the application package from the Juniper Networks website. If you do not enter a version, the most recent version is downloaded.                                             |
| <b>Required Privilege Level</b> | maintenance                                                                                                                                                                                                                                                     |
| <b>Related Documentation</b>    | <ul style="list-style-type: none"><li>• <a href="#">request services application-identification install on page 471</a></li><li>• <a href="#">request services application-identification download status on page 469</a></li></ul>                             |
| <b>List of Sample Output</b>    | <a href="#">request services application-identification download on page 468</a>                                                                                                                                                                                |
| <b>Output Fields</b>            | When you enter this command, you are shown the command to use to check the status of your download.                                                                                                                                                             |

### Sample Output

#### request services application-identification download

```
user@host> request services application-identification download
Please use command "request services application-identification download status"
to check status
```



---

## request services application-identification download status

---



|                                 |                                                                                                                                                              |
|---------------------------------|--------------------------------------------------------------------------------------------------------------------------------------------------------------|
| <b>Syntax</b>                   | request services application-identification download status                                                                                                  |
| <b>Release Information</b>      | Statement introduced in Junos OS Release 17.1 on MX Series.                                                                                                  |
| <b>Description</b>              | Check the download status of the application signature package. The downloaded application package is saved under <code>/var/db/appid/sec-download/</code> . |
| <b>Required Privilege Level</b> | maintenance                                                                                                                                                  |
| <b>Related Documentation</b>    | <ul style="list-style-type: none"><li>• <a href="#">request services application-identification download on page 468</a></li></ul>                           |
| <b>List of Sample Output</b>    | <a href="#">request services application-identification download status on page 469</a>                                                                      |
| <b>Output Fields</b>            | When you enter this command, the system provides feedback on the status of your request.                                                                     |

### Sample Output

#### request services application-identification download status

```
user@host> request services application-identifications download status
Application package 1608 is downloaded successfully.
```

## request services application-identification group

|                                 |                                                                                                                                                                                                                                                                                                                                                                                                                                                                                                                                                                                                                                                                                                                                                                                                                                                                                                                                                                                                                                                                                                                                                                                                                                                                                                  |
|---------------------------------|--------------------------------------------------------------------------------------------------------------------------------------------------------------------------------------------------------------------------------------------------------------------------------------------------------------------------------------------------------------------------------------------------------------------------------------------------------------------------------------------------------------------------------------------------------------------------------------------------------------------------------------------------------------------------------------------------------------------------------------------------------------------------------------------------------------------------------------------------------------------------------------------------------------------------------------------------------------------------------------------------------------------------------------------------------------------------------------------------------------------------------------------------------------------------------------------------------------------------------------------------------------------------------------------------|
| <b>Syntax</b>                   | <code>request services application-identification group (copy   disable   enable) <i>predefined-application-group-name</i></code>                                                                                                                                                                                                                                                                                                                                                                                                                                                                                                                                                                                                                                                                                                                                                                                                                                                                                                                                                                                                                                                                                                                                                                |
| <b>Release Information</b>      | Statement introduced in Junos OS Release 17.1 on MX Series.                                                                                                                                                                                                                                                                                                                                                                                                                                                                                                                                                                                                                                                                                                                                                                                                                                                                                                                                                                                                                                                                                                                                                                                                                                      |
| <b>Description</b>              | Copy, disable, or enable a predefined application signature group.                                                                                                                                                                                                                                                                                                                                                                                                                                                                                                                                                                                                                                                                                                                                                                                                                                                                                                                                                                                                                                                                                                                                                                                                                               |
| <b>Options</b>                  | <p><b><i>predefined-application-group-name</i></b>—Identifier for the application group. Maximum length is 32 characters.</p> <p><b>copy</b>—Copy the specified predefined application signature group from the database to the configuration and change the name (for example, my:FTP). The ID and order are generated automatically. You can copy the same predefined application signature group only once. You cannot copy duplicate custom signature groups.</p> <p>.....</p> <p> <b>NOTE:</b> In configuration mode, if an uncommitted action is pending, the <code>request services application-identification group copy</code> command fails.</p> <p>.....</p> <p><b>disable</b>—Disable the specified predefined application signature group.</p> <p>.....</p> <p> <b>NOTE:</b> You cannot disable a predefined application signature group that is referenced by an active security policy or custom application signature group. First modify or deactivate the policy or custom application signature group.</p> <p>.....</p> <p><b>enable</b>—Enable the specified predefined application signature group.</p> |
| <b>Required Privilege Level</b> | maintenance                                                                                                                                                                                                                                                                                                                                                                                                                                                                                                                                                                                                                                                                                                                                                                                                                                                                                                                                                                                                                                                                                                                                                                                                                                                                                      |
| <b>Related Documentation</b>    | <ul style="list-style-type: none"> <li>• <a href="#">show services application-identification group on page 502</a></li> </ul>                                                                                                                                                                                                                                                                                                                                                                                                                                                                                                                                                                                                                                                                                                                                                                                                                                                                                                                                                                                                                                                                                                                                                                   |
| <b>List of Sample Output</b>    | <a href="#">request services application-identification group copy on page 470</a>                                                                                                                                                                                                                                                                                                                                                                                                                                                                                                                                                                                                                                                                                                                                                                                                                                                                                                                                                                                                                                                                                                                                                                                                               |
| <b>Output Fields</b>            | When you enter this command, the system provides feedback on the status of your request.                                                                                                                                                                                                                                                                                                                                                                                                                                                                                                                                                                                                                                                                                                                                                                                                                                                                                                                                                                                                                                                                                                                                                                                                         |

### Sample Output

#### request services application-identification group copy

```
user@host> request services application-identification group copy junos:SYBASE
group 1040 copied successfully.
```

## request services application-identification install

|                                 |                                                                                                                                                                                                                                                                                                                                                                                                                                                                                                                                                                                                                                                   |
|---------------------------------|---------------------------------------------------------------------------------------------------------------------------------------------------------------------------------------------------------------------------------------------------------------------------------------------------------------------------------------------------------------------------------------------------------------------------------------------------------------------------------------------------------------------------------------------------------------------------------------------------------------------------------------------------|
| <b>Syntax</b>                   | request services application-identification install                                                                                                                                                                                                                                                                                                                                                                                                                                                                                                                                                                                               |
| <b>Release Information</b>      | Statement introduced in Junos OS Release 17.1 on MX Series.                                                                                                                                                                                                                                                                                                                                                                                                                                                                                                                                                                                       |
| <b>Description</b>              | <p>Install the downloaded predefined application signature package.</p> <p>The install operation fails if any custom application signatures or custom application signature groups have been manually inserted before any predefined application signatures or predefined application signature groups in the Junos OS configuration. Remove any insert-before signatures, then retry the install operation. This command does not display the installation status and only provides an informational message on the types of commands to use to verify the installation status of the application signature package and the protocol bundle.</p> |
| <b>Required Privilege Level</b> | maintenance                                                                                                                                                                                                                                                                                                                                                                                                                                                                                                                                                                                                                                       |
| <b>Related Documentation</b>    | <ul style="list-style-type: none"> <li>• <a href="#">request services application-identification download on page 468</a></li> <li>• <a href="#">request services application-identification install status on page 472</a></li> </ul>                                                                                                                                                                                                                                                                                                                                                                                                            |
| <b>List of Sample Output</b>    | <a href="#">request services application-identification install on page 471</a>                                                                                                                                                                                                                                                                                                                                                                                                                                                                                                                                                                   |
| <b>Output Fields</b>            | When you enter this command, you are shown the command to use to check the status of your installation request.                                                                                                                                                                                                                                                                                                                                                                                                                                                                                                                                   |

### Sample Output

#### request services application-identification install

```
user@host> request services application-identification install
Please use command "request services application-identification install status"
to check status and use command "request services application-identification
proto-bundle-status" to check protocol bundle status
```

## request services application-identification install status

---

|                                 |                                                                                                                                   |
|---------------------------------|-----------------------------------------------------------------------------------------------------------------------------------|
| <b>Syntax</b>                   | request services application-identification install status                                                                        |
| <b>Release Information</b>      | Statement introduced in Junos OS Release 17.1 on MX Series.                                                                       |
| <b>Description</b>              | Display the status of the install operation.                                                                                      |
| <b>Required Privilege Level</b> | maintenance                                                                                                                       |
| <b>Related Documentation</b>    | <ul style="list-style-type: none"><li>• <a href="#">request services application-identification install on page 471</a></li></ul> |
| <b>List of Sample Output</b>    | <a href="#">request services application-identification install status on page 472</a>                                            |
| <b>Output Fields</b>            | When you enter this command, the system provides feedback on whether your request succeeded or failed.                            |

### Sample Output

#### request services application-identification install status

```
user@host> request services application-identification install status
Install application package version (1776) succeed.
```

---

## request services application-identification proto-bundle-status

---

|                                 |                                                                                                                                                 |
|---------------------------------|-------------------------------------------------------------------------------------------------------------------------------------------------|
| <b>Syntax</b>                   | request services application-identification proto-bundle-status                                                                                 |
| <b>Release Information</b>      | Statement introduced in Junos OS Release 17.1 on MX Series.                                                                                     |
| <b>Description</b>              | Display the status of the install operation of the protocol bundle. This command provides feedback on whether your request succeeded or failed. |
| <b>Required Privilege Level</b> | maintenance                                                                                                                                     |
| <b>Related Documentation</b>    | <ul style="list-style-type: none"><li>• <a href="#">request services application-identification install on page 471</a></li></ul>               |
| <b>List of Sample Output</b>    | <a href="#">request services application-identification proto-bundle-status on page 473</a>                                                     |
| <b>Output Fields</b>            | When you enter this command, the system provides feedback on whether your request succeeded or failed.                                          |

### Sample Output

#### request services application-identification proto-bundle-status

```
user@host> request services application-identification proto-bundle-status
Protocol Bundle Version (1.30.4-22.005 (build date Jan 17 2014)) and application
secpack version (2345) is loaded and activated.
```

## request services application-identification uninstall

---

|                                 |                                                                                                                                                                                                                                                                                                                                                                                                                                                                                                                                                             |
|---------------------------------|-------------------------------------------------------------------------------------------------------------------------------------------------------------------------------------------------------------------------------------------------------------------------------------------------------------------------------------------------------------------------------------------------------------------------------------------------------------------------------------------------------------------------------------------------------------|
| <b>Syntax</b>                   | request services application-identification uninstall                                                                                                                                                                                                                                                                                                                                                                                                                                                                                                       |
| <b>Release Information</b>      | Statement introduced in Junos OS Release 17.1 on MX Series.                                                                                                                                                                                                                                                                                                                                                                                                                                                                                                 |
| <b>Description</b>              | <p>Uninstall the predefined application package.</p> <p>The uninstall operation fails if any active security policies, custom application signatures, or custom application signature groups reference predefined application signatures or predefined application signature groups in the Junos OS configuration. This command does not display the uninstallation status and only provides an informational message on the types of commands to use to verify the uninstallation status of the application signature package and the protocol bundle.</p> |
| <b>Required Privilege Level</b> | maintenance                                                                                                                                                                                                                                                                                                                                                                                                                                                                                                                                                 |
| <b>Related Documentation</b>    | <ul style="list-style-type: none"><li>• <a href="#">request services application-identification install on page 471</a></li></ul>                                                                                                                                                                                                                                                                                                                                                                                                                           |
| <b>List of Sample Output</b>    | <a href="#">request services application-identification uninstall on page 474</a>                                                                                                                                                                                                                                                                                                                                                                                                                                                                           |
| <b>Output Fields</b>            | When you enter this command, you are shown the command to use to check the status of your uninstall request.                                                                                                                                                                                                                                                                                                                                                                                                                                                |

### Sample Output

#### request services application-identification uninstall

```
user@host> request services application-identification uninstall
Please use command "request services application-identification uninstall status"
to check status and use command "request services application-identification
proto-bundle-status" to check protocol bundle status
```

## request services application-identification uninstall status

---

|                                 |                                                                                                                                          |
|---------------------------------|------------------------------------------------------------------------------------------------------------------------------------------|
| <b>Syntax</b>                   | request services application-identification uninstall status                                                                             |
| <b>Release Information</b>      | Statement introduced in Junos OS Release 17.1 on MX Series.                                                                              |
| <b>Description</b>              | Display the status of the uninstall operation. This command provides information on whether the uninstall operation succeeded or failed. |
| <b>Required Privilege Level</b> | maintenance                                                                                                                              |
| <b>Related Documentation</b>    | <ul style="list-style-type: none"><li>• <a href="#">request services application-identification uninstall on page 474</a></li></ul>      |
| <b>List of Sample Output</b>    | <a href="#">request services application-identification uninstall status on page 475</a>                                                 |
| <b>Output Fields</b>            | When you enter this command, the system provides feedback on whether the request succeeded or failed..                                   |

### Sample Output

#### request services application-identification uninstall status

```
user@host> request services application-identification uninstall status
Uninstall application package version (1776) succeed.
```

## request unified-edge tdf call-trace clear

---

|                                 |                                                                                                                                                                                                                                                                                       |
|---------------------------------|---------------------------------------------------------------------------------------------------------------------------------------------------------------------------------------------------------------------------------------------------------------------------------------|
| <b>Syntax</b>                   | request unified-edge tdf call-trace clear                                                                                                                                                                                                                                             |
| <b>Release Information</b>      | Statement introduced in Junos OS Release 17.1 on MX Series.                                                                                                                                                                                                                           |
| <b>Description</b>              | Clear the completed or duplicate subscriber call traces on one or more TDF gateways.                                                                                                                                                                                                  |
| <b>Options</b>                  | This command has no options.                                                                                                                                                                                                                                                          |
| <b>Required Privilege Level</b> | unified-edge                                                                                                                                                                                                                                                                          |
| <b>Related Documentation</b>    | <ul style="list-style-type: none"><li>• <a href="#">request unified-edge tdf call-trace show on page 477</a></li><li>• <a href="#">request unified-edge tdf call-trace start on page 480</a></li><li>• <a href="#">request unified-edge tdf call-trace stop on page 482</a></li></ul> |
| <b>List of Sample Output</b>    | <a href="#">request unified-edge tdf call-trace clear on page 476</a>                                                                                                                                                                                                                 |
| <b>Output Fields</b>            | No message is displayed on successful execution of this command; otherwise an error message is displayed.                                                                                                                                                                             |

### Sample Output

#### request unified-edge tdf call-trace clear

```
user@host> request unified-edge tdf call-trace clear
```



## request unified-edge tdf call-trace show

|                                 |                                                                                                                                                                                                                                                                                                                                                                                                                                                                                      |
|---------------------------------|--------------------------------------------------------------------------------------------------------------------------------------------------------------------------------------------------------------------------------------------------------------------------------------------------------------------------------------------------------------------------------------------------------------------------------------------------------------------------------------|
| <b>Syntax</b>                   | request unified-edge tdf call-trace show<br><all   completed   current><br><brief   detail>                                                                                                                                                                                                                                                                                                                                                                                          |
| <b>Release Information</b>      | Statement introduced in Junos OS Release 17.1 on MX Series.                                                                                                                                                                                                                                                                                                                                                                                                                          |
| <b>Description</b>              | Display the information related to subscriber call tracing on one or more TDF gateways.                                                                                                                                                                                                                                                                                                                                                                                              |
| <b>Options</b>                  | <p><b>none</b>—(Same as brief) Display information related to subscriber call tracing in brief.</p> <p><b>all   completed   current</b>—(Optional) Display call trace information for the following:</p> <ul style="list-style-type: none"> <li>• <b>all</b>—All calls.</li> <li>• <b>completed</b>—Completed calls only.</li> <li>• <b>current</b>—Call traces that are currently active.</li> </ul> <p><b>brief   detail</b>—(Optional) Display the specified level of output.</p> |
| <b>Required Privilege Level</b> | unified-edge                                                                                                                                                                                                                                                                                                                                                                                                                                                                         |
| <b>Related Documentation</b>    | <ul style="list-style-type: none"> <li>• <a href="#">request unified-edge tdf call-trace clear on page 476</a></li> <li>• <a href="#">request unified-edge tdf call-trace start on page 480</a></li> <li>• <a href="#">request unified-edge tdf call-trace stop on page 482</a></li> </ul>                                                                                                                                                                                           |
| <b>List of Sample Output</b>    | <a href="#">request unified-edge tdf call-trace show brief on page 478</a><br><a href="#">request unified-edge tdf call-trace show detail on page 479</a>                                                                                                                                                                                                                                                                                                                            |
| <b>Output Fields</b>            | Table 14 on page 477 lists the output fields for the <b>request unified-edge tdf call-trace show</b> command. Output fields are listed in the approximate order in which they appear.                                                                                                                                                                                                                                                                                                |

Table 14: request unified-edge tdf call-trace show Output Fields

| Field Name | Field Description              | Level of Output |
|------------|--------------------------------|-----------------|
| Identifier | Identifier for the call trace. | All levels      |
| File name  | Name of the call trace file.   | none<br>brief   |
| Trace file | Name of the call trace file.   | detail          |

Table 14: request unified-edge tdf call-trace show Output Fields (*continued*)

| Field Name                | Field Description                                                                                                                                                                                                                                          | Level of Output |
|---------------------------|------------------------------------------------------------------------------------------------------------------------------------------------------------------------------------------------------------------------------------------------------------|-----------------|
| <b>Status</b>             | Status of the call trace: <ul style="list-style-type: none"> <li><b>done</b>—Call trace complete.</li> <li><b>not-done</b>—Call trace in progress.</li> <li><b>duplicate</b>—Another call trace record is present that has the same attributes.</li> </ul> | All levels      |
| <b>SPIC Mask create</b>   | Internal mask of the services PIC where this call trace was enabled.                                                                                                                                                                                       | none<br>brief   |
| <b>Create Mask</b>        | Internal mask of the services PIC where this call trace was enabled.                                                                                                                                                                                       | detail          |
| <b>SPIC Mask complete</b> | Internal mask of the services PIC where this call trace was completed.                                                                                                                                                                                     | none<br>brief   |
| <b>Complete Mask</b>      | Internal mask of the services PIC where this call trace was completed.                                                                                                                                                                                     | detail          |
| <b>IMSI</b>               | International Mobile Subscriber Identity (IMSI) of the subscriber's user equipment (UE).                                                                                                                                                                   | detail          |
| <b>MSISDN</b>             | Mobile station ISDN of the subscriber's user equipment.                                                                                                                                                                                                    |                 |
| <b>Calls Traced</b>       | Number of calls traced.                                                                                                                                                                                                                                    | detail          |
| <b>Next Call</b>          | Number of next calls to be traced. For example, a value of 10 indicates that the next 10 calls are traced.                                                                                                                                                 | detail          |
| <b>TDF domain</b>         | TDF domain pertaining to the subscriber's call.                                                                                                                                                                                                            | detail          |
| <b>FPC</b>                | FPC slot on which the call trace was enabled. This field is displayed only if the call trace is enabled on the FPC slot.                                                                                                                                   | detail          |
| <b>PIC</b>                | PIC slot on which the call trace was enabled. This field is displayed only if the call trace is enabled on the PIC slot.                                                                                                                                   | detail          |

## Sample Output

### request unified-edge tdf call-trace show brief

```

user@host> request unified-edge tdf call-trace show brief
Identifier      File name      Status      SPIC Mask      SPIC Mask
                create        complete
call_trace_id_2 call_trace_id_2_02112012_060450 done 0x10 0x10
call_trace_id_3 call_trace_id_3_02112012_070614 done 0x10 0x10
call_trace_id_4 call_trace_id_4_02112012_071342 duplicate 0x0 0x0
call_trace_id_5 call_trace_id_5_02112012_201317 duplicate 0x0 0x0
call_trace_id_6 call_trace_id_6_02112012_201649 duplicate 0x0 0x0
call_trace_id_7 call_trace_id_7_02112012_202501 done 0x0 0x0
call_trace_id_8 call_trace_id_8_02112012_204718 duplicate 0x0 0x0

```

```
call_trace_id_9 call_trace_id_9_02112012_204759 not-done 0x10 0x0
```

#### request unified-edge tdf call-trace show detail

```
user@host> request unified-edge tdf call-trace show detail
```

```
Call trace information :
```

```

Identifier : call_trace_id_13      Trace file :
call_trace_id_13_02292012_001343
Status : not-done   Create Mask : 0x200   Complete Mask : 0x0
IMSI : 29299
Calls Traced : 0
Identifier : call_trace_id_14      Trace file :
call_trace_id_14_02292012_001348
Status : not-done   Create Mask : 0x200   Complete Mask : 0x0
MS-ISDN: 2929910000000000
Calls Traced : 0
Identifier : call_trace_id_15      Trace file :
call_trace_id_15_02292012_001408
Status : not-done   Create Mask : 0x200   Complete Mask : 0x0
Next Call : 1      TDF domain : jnpr-sunnyvale

Calls Traced : 0
Identifier : call_trace_id_16      Trace file :
call_trace_id_16_02292012_001416
Status : not-done   Create Mask : 0x200   Complete Mask : 0x0
Calls Traced : 0      FPC : 3   PIC : 1
Identifier : call_trace_id_17      Trace file :
call_trace_id_17_02292012_001424
Status : done       Create Mask : 0x200   Complete Mask : 0x200
Next Call : 2
Calls Traced : 2
```

## request unified-edge tdf call-trace start

**Syntax** request unified-edge tdf call-trace start  
 <imsi *imsi*>  
 <msisdn *msisdn*>  
 <next-call *next-call*>  
 <routing-instance *routing-instance*>  
 <subscriber-name *string*>  
 <user-name *string*>  
 <v4-addr *v4-addr*>  
 <v6-addr *v6-addr*>

**Release Information** Statement introduced in Junos OS Release 17.1 on MX Series.

**Description** Start TDF subscriber call tracing..

**Options** none—Start call tracing for all TDF subscribers.

**imsi** *imsi*—(Optional) Start the call tracing for subscribers with the specified International Mobile Subscriber Identity (IMSI) number.

**msisdn** *msisdn*—(Optional) Start call tracing for subscribers with the specified Mobile station ISDN (MSISDN) number.

**next-call** *next-call*—(Optional) Start call tracing for the specified number of next call events (1 through 50). For example, if you specify 10, then the next 10 calls are traced.



**NOTE:** If you do not include the **next-call** keyword while tracing subscribers on a domain, the default value of 1 is used.

**routing-instance** *routing-instance*—(Optional) Start call tracing for subscribers for the specified routing instance.

**subscriber-name** *string*—(Optional) Start call tracing for the specified IFL-based subscriber.

**user-name** *string*—(Optional) Start call tracing for the specified IP-based subscriber.

**v4-addr** *v4-addr*—(Optional) Start call tracing for subscribers for the specified IPv4 address of the subscriber's user equipment (UE).

**v6-addr** *v6-addr*—(Optional) Start call tracing for subscribers for the specified IPv6 address of the subscriber's user equipment.

**Required Privilege Level** unified-edge

**Related Documentation**

- [request unified-edge tdf call-trace clear on page 476](#)
- [request unified-edge tdf call-trace show on page 477](#)

- [request unified-edge tdf call-trace stop on page 482](#)

List of Sample Output [request unified-edge tdf call-trace start next-call on page 481](#)

Output Fields [Table 15 on page 481](#) lists the output fields for the **request unified-edge tdf call-trace start** command. Output fields are listed in the approximate order in which they appear.

Table 15: request unified-edge tdf call-trace start Output Fields

| Field Name  | Field Description                                                                                                                                                                                                                                                                   |
|-------------|-------------------------------------------------------------------------------------------------------------------------------------------------------------------------------------------------------------------------------------------------------------------------------------|
| Session PIC | Identifier of the session PIC for which the call trace status is displayed.                                                                                                                                                                                                         |
| Status      | Status of the call trace: <ul style="list-style-type: none"> <li>• <b>duplicate</b>—Another call trace record is present that has the same attributes.</li> <li>• <b>success</b>—Call trace started successfully.</li> <li>• <b>fail</b>—Call tracing cannot be started.</li> </ul> |

## Sample Output

[request unified-edge tdf call-trace start next-call](#)

```

user@host> request unified-edge tdf call-trace start next-call 10
      Session PIC      Status
ms-0/1/0      success
ms-1/1/0      success

```

## request unified-edge tdf call-trace stop

|                                 |                                                                                                                                                                                                                                                                                            |
|---------------------------------|--------------------------------------------------------------------------------------------------------------------------------------------------------------------------------------------------------------------------------------------------------------------------------------------|
| <b>Syntax</b>                   | request unified-edge tdf call-trace stop<br><all><br><identifier <i>call-trace-identifier</i> >                                                                                                                                                                                            |
| <b>Release Information</b>      | Statement introduced in Junos OS Release 17.1 on MX Series.                                                                                                                                                                                                                                |
| <b>Description</b>              | Stop the previously configured subscriber call tracing on one or more TDF gateways.                                                                                                                                                                                                        |
| <b>Options</b>                  | <p><b>none</b>—(Same as all) Stop all subscriber call tracing.</p> <p><b>all</b>—(Optional) Stop all subscriber call tracing.</p> <p><b>identifier <i>call-trace-identifier</i></b>—(Optional) Stop call tracing for the specified call trace identifier.</p>                              |
| <b>Required Privilege Level</b> | unified-edge                                                                                                                                                                                                                                                                               |
| <b>Related Documentation</b>    | <ul style="list-style-type: none"> <li>• <a href="#">request unified-edge tdf call-trace clear on page 476</a></li> <li>• <a href="#">request unified-edge tdf call-trace show on page 477</a></li> <li>• <a href="#">request unified-edge tdf call-trace start on page 480</a></li> </ul> |
| <b>List of Sample Output</b>    | <a href="#">request unified-edge tdf call-trace stop on page 482</a>                                                                                                                                                                                                                       |
| <b>Output Fields</b>            | <a href="#">Table 16 on page 482</a> lists the output fields for the <b>request unified-edge tdf call-trace stop</b> command. Output fields are listed in the approximate order in which they appear.                                                                                      |

Table 16: request unified-edge tdf call-trace stop Output Fields

| Field Name         | Field Description                                                                                                                                                                    |
|--------------------|--------------------------------------------------------------------------------------------------------------------------------------------------------------------------------------|
| <b>Session PIC</b> | Identifier of session PIC for which the call trace status is displayed.                                                                                                              |
| <b>Status</b>      | Status of the call trace: <ul style="list-style-type: none"> <li>• <b>success</b>—Call trace stopped successfully.</li> <li>• <b>fail</b>—Call tracing cannot be stopped.</li> </ul> |

## Sample Output

### request unified-edge tdf call-trace stop

```

user@host> request unified-edge tdf call-trace stop
      Session PIC      Status
ms-0/1/0              success
ms-1/1/0              success

```

## show interfaces anchor-group (Aggregated Packet Forwarding Engine)

**Syntax** `show interfaces anchor-group`  
`<brief | detail>`  
`interface-name`

**Release Information** Statement introduced in Junos OS Release 17.1 on MX Series.

**Description** Display interface information for the aggregated Packet Forwarding Engine group.

**Options** **none**—(Same as brief) Display a summary of the aggregated Packet Forwarding Engine interface information.

**brief | detail**—(Optional) Display the specified level of output.

**interface-name**—Name of the interface within the anchor Packet Forwarding Engine group.



**NOTE:** The interface must be an aggregated Packet Forwarding Engine interface (apfe-).

**Required Privilege Level** view

**Related Documentation** • [show unified-edge tdf system interfaces on page 626](#)

**List of Sample Output** [show interfaces anchor-group brief on page 484](#)  
[show interfaces anchor-group detail on page 485](#)

**Output Fields** [Table 17 on page 483](#) lists the output fields for the `show interfaces anchor-group` command. Output fields are listed in the approximate order in which they appear.

**Table 17: show interfaces anchor-group Output Fields**

| Field Name | Field Description                                                                                                                      | Level of Output |
|------------|----------------------------------------------------------------------------------------------------------------------------------------|-----------------|
| Active     | Anchor Packet Forwarding Engine is operational.                                                                                        | All levels      |
| Inactive   | Anchor Packet Forwarding Engine is not operational.                                                                                    | All levels      |
| PF         | Primary Packet Forwarding Engine anchor has failed.                                                                                    | All levels      |
| MS         | Primary Packet Forwarding Engine is protected by a secondary Packet Forwarding Engine in manually switched mode for mastership change. | All levels      |
| HS         | Primary Packet Forwarding Engine is protected by a secondary Packet Forwarding Engine in hot standby mode.                             | All levels      |

Table 17: show interfaces anchor-group Output Fields (*continued*)

| Field Name                    | Field Description                                                                                                                                                                                                                                                                                                                                                        | Level of Output   |
|-------------------------------|--------------------------------------------------------------------------------------------------------------------------------------------------------------------------------------------------------------------------------------------------------------------------------------------------------------------------------------------------------------------------|-------------------|
| <b>WS</b>                     | Primary Packet Forwarding Engine is protected by a secondary Packet Forwarding Engine in warm standby mode.                                                                                                                                                                                                                                                              | All levels        |
| <b>Group</b>                  | Name of the aggregated Packet Forwarding Engine group.                                                                                                                                                                                                                                                                                                                   | <b>brief</b> none |
| <b>Mode</b>                   | Redundancy mode in which the aggregated Packet Forwarding Engine group operates. Currently, only warm standby mode is supported.                                                                                                                                                                                                                                         | <b>brief</b> none |
| <b>Sub-group ID</b>           | Redundancy subgroups within the anchor Packet Forwarding Engine group configuration that has FPCs as members. This is derived out of the Packet Forwarding Engines on a given FPC. For example, if the first Packet Forwarding Engine is assigned the number 0, then all the other Packet Forwarding Engines with sub-group ID 0 form the N:1 redundancy group.          | <b>brief</b> none |
| <b>Interface</b>              | Anchor Packet Forwarding Engine interface ( <b>pfe-</b> ).                                                                                                                                                                                                                                                                                                               | All levels        |
| <b>Configured State</b>       | State in which the anchor Packet Forwarding Engine was configured. <ul style="list-style-type: none"> <li>• <b>Primary</b>—Anchor Packet Forwarding Engine is in the pool of primary members.</li> <li>• <b>Secondary</b>—Anchor Packet Forwarding Engine is a backup to all the primary members.</li> </ul>                                                             | All levels        |
| <b>Operational State</b>      | Indication whether the anchor Packet Forwarding Engine is operational ( <b>Active</b> ) or not operational ( <b>Inactive</b> ).                                                                                                                                                                                                                                          | All levels        |
| <b>Redundancy State</b>       | Redundancy state (primary or secondary) in which the anchor Packet Forwarding Engine was configured.                                                                                                                                                                                                                                                                     | All levels        |
| <b>Group Name</b>             | Name of the aggregated Packet Forwarding Engine group.                                                                                                                                                                                                                                                                                                                   | <b>detail</b>     |
| <b>Group Mode</b>             | Redundancy mode in which the aggregated Packet Forwarding Engine group operates. Currently, only warm standby mode is supported.                                                                                                                                                                                                                                         | <b>detail</b>     |
| <b>Group Id</b>               | Internal ID generated for the group.                                                                                                                                                                                                                                                                                                                                     | <b>detail</b>     |
| <b>Switchover information</b> | Switchover details, if any.                                                                                                                                                                                                                                                                                                                                              | <b>detail</b>     |
| <b>Subgroup identifier</b>    | Number of redundancy subgroups within the anchor Packet Forwarding Engine group configuration that has FPCs as members. This is derived out of the Packet Forwarding Engines on a given FPC. For example, if the first Packet Forwarding Engine is assigned the number 0, then all the other Packet Forwarding Engines with subgroup ID 0 form the N:1 redundancy group. | <b>detail</b>     |

## Sample Output

### show interfaces anchor-group brief

```
user@host> show interfaces anchor-group brief
```



## Redundancy Status Legend:

Active: Operational  
 MS: Manually switched  
 HS: Hot standby

Inactive: Non-operational  
 PF: Primary failed  
 WS: Warm standby

| Group | Mode | Sub-group ID | Interface | Configured State | Operational State | Redundancy State |
|-------|------|--------------|-----------|------------------|-------------------|------------------|
| apfe0 | WS   | 0            | pfe-4/0/0 | Primary          | Active            | Primary          |
|       |      |              | pfe-5/0/0 | Secondary        | Active            | Secondary        |
|       |      | 2            | pfe-4/2/0 | Primary          | Active            | Primary          |
|       |      |              | pfe-5/2/0 | Secondary        | Active            | Secondary        |

## show interfaces anchor-group detail

```

user@host> show interfaces anchor-group detail
Active: Operational           Inactive: Non-operational
MS: Manually switched        PF: Primary failed
HS: Hot standby              WS: Warm standby

Group Name: apfe0
Group Mode: WS                Group Id: 65
Switchover information: None
Interface pfe-4/2/0
  Configured state: Primary    Operational state: Active
  Redundancy state: Primary
  Subgroup identifier: 2
Interface pfe-4/0/0
  Configured state: Primary    Operational state: Active
  Redundancy state: Primary
  Subgroup identifier: 0
Interface pfe-5/0/0
  Configured state: Secondary  Operational state: Active
  Redundancy state: Secondary
  Subgroup identifier: 0
Interface pfe-5/2/0
  Configured state: Secondary  Operational state: Active
  Redundancy state: Secondary
  Subgroup identifier: 2

```

## show interfaces load-balancing (Aggregated Multiservices)

|                                 |                                                                                                                                                                                                                                                                                                                                                                                                                                                                                       |
|---------------------------------|---------------------------------------------------------------------------------------------------------------------------------------------------------------------------------------------------------------------------------------------------------------------------------------------------------------------------------------------------------------------------------------------------------------------------------------------------------------------------------------|
| <b>Syntax</b>                   | show interfaces load-balancing<br><detail><br><interface-name>                                                                                                                                                                                                                                                                                                                                                                                                                        |
| <b>Release Information</b>      | Command introduced in Junos OS Release 11.4.<br>interface-name option added in Junos OS Release 16.1.                                                                                                                                                                                                                                                                                                                                                                                 |
| <b>Description</b>              | Display information about the aggregated multiservices interface (AMS) as well as its individual member interfaces and the status of the replication state.                                                                                                                                                                                                                                                                                                                           |
| <b>Options</b>                  | <p><b>none</b>—Display standard information about status of all AMS interfaces.</p> <p><b>detail</b>—(Optional) Display detailed status of all AMS interfaces.</p> <p><b>interface-name</b>—(Optional) Name of the aggregated multiservices interface (<b>ams</b>). If this is omitted, then the information for all the aggregated multiservices interfaces, including those used in control plane redundancy and high availability (HA) for service applications, is displayed.</p> |
| <b>Required Privilege Level</b> | view                                                                                                                                                                                                                                                                                                                                                                                                                                                                                  |
| <b>Related Documentation</b>    | <ul style="list-style-type: none"> <li>• <i>Understanding Aggregated Multiservices Interfaces</i></li> <li>• <i>Configuring Aggregated Multiservices Interfaces</i></li> <li>• <i>Example: Configuring an Aggregated Multiservices Interface (AMS)</i></li> </ul>                                                                                                                                                                                                                     |
| <b>List of Sample Output</b>    | <a href="#">show interfaces load-balancing on page 488</a><br><a href="#">show interfaces load-balancing detail on page 488</a><br><a href="#">show interfaces load-balancing detail (Specific Interface) on page 488</a>                                                                                                                                                                                                                                                             |
| <b>Output Fields</b>            | Table 18 on page 486 lists the output fields for the <b>show interfaces load-balancing</b> (aggregated multiservices interfaces) command. Output fields are listed in the approximate order in which they appear.                                                                                                                                                                                                                                                                     |

**Table 18: Aggregated Multiservices show interfaces load-balancing Output Fields**

| Field Name       | Field Description                                                                                                                                                                                                                                                                                                                                                                                                                                    | Level of Output    |
|------------------|------------------------------------------------------------------------------------------------------------------------------------------------------------------------------------------------------------------------------------------------------------------------------------------------------------------------------------------------------------------------------------------------------------------------------------------------------|--------------------|
| <b>Interface</b> | Name of the aggregated multiservices (AMS) interface.                                                                                                                                                                                                                                                                                                                                                                                                | <b>detail none</b> |
| <b>State</b>     | Status of AMS interfaces: <ul style="list-style-type: none"> <li>• <b>Coming Up</b>—Interface is becoming operational.</li> <li>• <b>Members Seen</b>—Member interfaces (mams) are available.</li> <li>• <b>Up</b>—Interface is configured and operational.</li> <li>• <b>Wait for Members</b>—Member interfaces (mams) are not available.</li> <li>• <b>Wait Timer</b>—Interface is waiting for member interfaces (mams) to come online.</li> </ul> | <b>detail none</b> |

Table 18: Aggregated Multiservices show interfaces load-balancing Output Fields (*continued*)

| Field Name          | Field Description                                                                                                                                                                                                                                                                                                                                                                                                                                                                                                                                                                                                                                                                                                                                                                                                                                                                                                                                                                                | Level of Output    |
|---------------------|--------------------------------------------------------------------------------------------------------------------------------------------------------------------------------------------------------------------------------------------------------------------------------------------------------------------------------------------------------------------------------------------------------------------------------------------------------------------------------------------------------------------------------------------------------------------------------------------------------------------------------------------------------------------------------------------------------------------------------------------------------------------------------------------------------------------------------------------------------------------------------------------------------------------------------------------------------------------------------------------------|--------------------|
| <b>Last change</b>  | Time (in <i>hh:mm:ss [hours:minutes:seconds]</i> format) when the state last changed.                                                                                                                                                                                                                                                                                                                                                                                                                                                                                                                                                                                                                                                                                                                                                                                                                                                                                                            | <b>detail</b> none |
| <b>Members</b>      | Number of member interfaces (mams-).                                                                                                                                                                                                                                                                                                                                                                                                                                                                                                                                                                                                                                                                                                                                                                                                                                                                                                                                                             | none specified     |
| <b>Member count</b> | Number of member PICs (mams) that are part of the aggregated interface.                                                                                                                                                                                                                                                                                                                                                                                                                                                                                                                                                                                                                                                                                                                                                                                                                                                                                                                          | <b>detail</b> none |
| <b>HA Model</b>     | High availability (HA) model supported on the interface. <ul style="list-style-type: none"> <li>• <b>Many-to-One</b>—The preferred backup Multiservices PIC, in hot standby mode, backs up one or more (N) active Multiservices PICs.</li> <li>• <b>One-to-One</b>—The preferred backup Multiservices PIC, in hot standby mode, backs up only one active Multiservices PIC.</li> </ul>                                                                                                                                                                                                                                                                                                                                                                                                                                                                                                                                                                                                           | <b>detail</b> none |
| <b>Members</b>      | Information about the member interfaces: <ul style="list-style-type: none"> <li>• <b>Interface</b>—Name of the member interface.</li> <li>• <b>Weight</b>—Not applicable for the current release.</li> <li>• <b>State</b>—State of the member interface (mams-).               <ul style="list-style-type: none"> <li>• <b>Active</b>—Member is an active member.</li> <li>• <b>Backup</b>—Member is a backup.</li> <li>• <b>Discard</b>—Member has not yet rejoined the ams interface after failure.</li> <li>• <b>Down</b>—Member has not yet powered on.</li> <li>• <b>Inactive</b>—Member has failed to rejoin the ams interface within the configured <b>rejoin-timeout</b>.</li> <li>• <b>Invalid</b>—Multiservices PIC corresponding to the member interface has been configured but is not physically present in the chassis.</li> </ul> </li> </ul>                                                                                                                                     | <b>detail</b>      |
| <b>Sync-state</b>   | Synchronization (sync) status of the control plane redundancy. The sync state is displayed only when the ams interface is <b>Up</b> . <ul style="list-style-type: none"> <li>• <b>Interface</b>—Name of the member interface.</li> <li>• <b>Status</b>—Synchronization status of the member interfaces.               <ul style="list-style-type: none"> <li>• <b>In progress</b>—The active member is currently synchronizing its state information with the backup member.</li> <li>• <b>In sync</b>—The active member has finished synchronizing its state information with the backup and the backup is ready to take over if the active member fails.</li> <li>• <b>NA (Not applicable)</b>—The backup member is not yet ready to synchronize with the active (primary) member. This condition may occur if the backup is still powered off or still booting.</li> <li>• <b>Unknown</b>—The daemons are still initializing and the state information is unavailable.</li> </ul> </li> </ul> | <b>detail</b>      |

## Sample Output

### show interfaces load-balancing

```
user@host> show interfaces load-balancing
Interface  State      Last change  Members  HA Model
ams0       Up         00:10:02     4        Many-to-One
```

### show interfaces load-balancing detail

```
user@host> show interfaces load-balancing detail
Load-balancing interfaces detail
Interface      : ams0
State          : Up
Last change    : 00:10:23
Member count   : 4
HA Model       : Many-to-One
Members        :
  Interface    Weight  State
  mams-4/0/0   10     Active
  mams-4/1/0   10     Active
  mams-5/0/0   10     Active
  mams-5/1/0   10     Backup
Sync-state     :
  Interface    Status
  mams-4/0/0   Unknown
  mams-4/1/0   Unknown
  mams-5/0/0   Unknown
```

### show interfaces load-balancing detail (Specific Interface)

```
user@host> show interfaces load-balancing ams0 detail
Load-balancing interfaces detail
Interface      : ams0
State          : Up
Last change    : 00:11:28
Member count   : 4
HA Model       : Many-to-One
Members        :
  Interface    Weight  State
  mams-4/0/0   10     Active
  mams-4/1/0   10     Active
  mams-5/0/0   10     Active
  mams-5/1/0   10     Backup
Sync-state     :
  Interface    Status
  mams-4/0/0   Unknown
  mams-4/1/0   Unknown
  mams-5/0/0   Unknown
```

## show services application-identification application

|                                 |                                                                                                                                                                                                                                                                                                                                                                                                                                                               |
|---------------------------------|---------------------------------------------------------------------------------------------------------------------------------------------------------------------------------------------------------------------------------------------------------------------------------------------------------------------------------------------------------------------------------------------------------------------------------------------------------------|
| <b>Syntax</b>                   | show services application-identification application<br><detail <application-name>   summary >                                                                                                                                                                                                                                                                                                                                                                |
| <b>Release Information</b>      | Statement introduced in Junos OS Release 17.1 on MX Series.                                                                                                                                                                                                                                                                                                                                                                                                   |
| <b>Description</b>              | Display detailed information about a specified application signature, all application signatures, or a summary of the existing application signatures and nested application signatures. Both custom and predefined application signatures and nested application signatures can be displayed.                                                                                                                                                                |
| <b>Options</b>                  | <p><b>none</b>—(Same as summary) Display a summary of the application identification application information.</p> <p><b>detail &lt;application-name&gt;   summary</b>—(Optional) Display the specified level of output.</p> <p><b>application-name</b>—(Optional) Display detailed information for the specified application name; maximum 31 characters. Predefined applications have the prefix <b>junos-</b> to avoid conflict with user-defined ones.</p> |
| <b>Required Privilege Level</b> | view                                                                                                                                                                                                                                                                                                                                                                                                                                                          |
| <b>Related Documentation</b>    | <ul style="list-style-type: none"> <li>• <a href="#">request services application-identification install on page 471</a></li> <li>• <a href="#">request services application-identification application on page 467</a></li> </ul>                                                                                                                                                                                                                            |
| <b>List of Sample Output</b>    | <p><a href="#">show services application-identification application summary on page 490</a></p> <p><a href="#">show services application-identification application detail on page 491</a></p> <p><a href="#">show services application-identification application detail (Specific Application) on page 493</a></p> <p><a href="#">show services application-identification application detail (Specific Application) on page 494</a></p>                    |
| <b>Output Fields</b>            | <a href="#">Table 19 on page 489</a> lists the output fields for the <b>show services application-identification application</b> command. Output fields are listed in the approximate order in which they appear.                                                                                                                                                                                                                                             |

Table 19: show services application-identification application Output Fields

| Field Name     | Field Description                   | Level of Output     |
|----------------|-------------------------------------|---------------------|
| Application(s) | Number of applications present.     | none<br><br>summary |
| Application    | Name of the predefined application. | none<br><br>summary |

Table 19: show services application-identification application Output Fields (*continued*)

| Field Name                       | Field Description                                                                                                                                                                                                                                                                                                              | Level of Output |
|----------------------------------|--------------------------------------------------------------------------------------------------------------------------------------------------------------------------------------------------------------------------------------------------------------------------------------------------------------------------------|-----------------|
| <b>Disabled</b>                  | Status ( <b>Yes</b> or <b>No</b> ) of the application and whether the mapping method is currently used to identify this application.                                                                                                                                                                                           | none<br>summary |
| <b>Application ID</b>            | Unique ID number of an application. ID numbers 1 through 32,767 are automatically generated for predefined applications; these IDs do not change.                                                                                                                                                                              | none<br>summary |
| <b>Order</b>                     | Unique number used to specify priority when multiple applications match the traffic. The lowest order number takes the highest priority. The order attribute is applicable only for custom signatures.                                                                                                                         | none<br>summary |
| <b>Application Name</b>          | Name of the predefined application.                                                                                                                                                                                                                                                                                            | detail          |
| <b>Application type</b>          | Basic application type, such as HTTP.                                                                                                                                                                                                                                                                                          | detail          |
| <b>Description</b>               | Description of the predefined application.                                                                                                                                                                                                                                                                                     | detail          |
| <b>Number of Parent Group(s)</b> | Number of parent groups associated with this application.                                                                                                                                                                                                                                                                      | detail          |
| <b>Application Tags</b>          | Category specifying one or more following attributes of the application:<br><br><b>characteristic:</b> One or more characteristics of the application.<br><br><b>risk:</b> Level of risk of the application.<br><br><b>subcategory:</b> Subcategory of the application.<br><br><b>category:</b> Technology of the application. | detail          |
| <b>Layer-7 Protocol(s)</b>       | Layer 7 protocols associated with the application.                                                                                                                                                                                                                                                                             | detail          |
| <b>Port Mapping Default port</b> | Ports associated with the application.                                                                                                                                                                                                                                                                                         | detail          |
| <b>Signature</b>                 | Signature mapping criteria for application identification: <b>Port range</b> , <b>Client-to-server</b> , and <b>Order</b> .                                                                                                                                                                                                    | detail          |

## Sample Output

### show services application-identification application summary

```

user@host> show services application-identification application summary
Application(s): 2564
Applications                                     Disabled    ID      Order
junos:DOT-NET                                   No          10182   2564

```

|                                 |    |       |      |
|---------------------------------|----|-------|------|
| junos:ICMP-PHOTURIS-NEED-AUTHOR | No | 11377 | 2563 |
| junos:MYSPACE-TAG-ME            | No | 10683 | 2562 |
| junos:SLACKER                   | No | 1179  | 2561 |
| junos:ICMP-TYPE-55              | No | 11392 | 2560 |
| junos:FLIPDRIVE-SSL             | No | 10939 | 2559 |
| junos:ICMP-MOBILE-HOST-REDIR    | No | 11363 | 2558 |
| junos:TWITPIC                   | No | 864   | 2557 |
| junos:ICMP-TYPE-245             | No | 11582 | 2556 |

### show services application-identification application detail

```

user@host> show services application-identification application detail
re0:
-----
Application Name: junos:dot-net
Application type: DOT-NET
Description: .Net Remoting
Application ID: 10182
Disabled: No
Number of Parent Group(s): 1
Application Groups:
    junos:infrastructure:rpc
Port Mapping:
    Default ports: N/A
Signature:
    Port range: N/A
    Client-to-server
    Order: 1
Application Name: junos:icmp-photuris-need-author
Application type: ICMP-PHOTURIS-NEED-AUTHOR
Description: ICMP Type 40 Code 5 - Photuris (Need Authorization)
Application ID: 11377
Disabled: No
Number of Parent Group(s): 1
Application Groups:
    junos:infrastructure:networking
Port Mapping:
    Default ports: N/A
Signature:
    Port range: N/A
    Client-to-server
    Order: 5
Application Name: junos:myspace-tag-me
Application type: MYSPACE-TAG-ME
Description: This signature detects Tag Me by BitRhymes on MySpace Apps. Tag
             Me by BitRhymes on MySpace Apps is a Web-based entertainment
             application on the popular social network MySpace.
Application ID: 10683
Disabled: No
Number of Parent Group(s): 1
Application Groups:
    junos:web:social-networking
Port Mapping:
    Default ports: N/A

```

Signature:  
  Port range: N/A  
  Client-to-server  
  Order: 4  
Application Name: junos:slacker  
Application type: SLACKER  
Description: This protocol plug-in classifies the http traffic to the host  
            .slacker.com.  
Application ID: 1179  
Disabled: No  
Number of Parent Group(s): 2  
Application Groups:  
  junos:multimedia:divers  
  junos:multimedia  
Port Mapping:  
  Default ports: N/A  
Signature:  
  Port range: N/A  
  Client-to-server  
  Order: 3  
Application Name: junos:icmp-type-55  
Application type: ICMP-TYPE-55  
Description: ICMP Type 55 - Unassigned  
Application ID: 11392  
Disabled: No  
Number of Parent Group(s): 1  
Application Groups:  
  junos:infrastructure:networking  
Port Mapping:  
  Default ports: N/A  
Signature:  
  Port range: N/A  
  Client-to-server  
  Order: 2  
Application Name: junos:flipdrive-ssl  
Application type: FLIPDRIVE-SSL  
Description: This signature detects logins to FlipDrive, a cloud-based  
            file-sharing and backup service.  
Application ID: 10939  
Disabled: No  
Number of Parent Group(s): 1  
Application Groups:  
  junos:web:file-sharing  
Port Mapping:  
  Default ports: N/A  
Signature:  
  Port range: N/A  
  Client-to-server  
  Order: 1  
Application Name: junos:icmp-mobile-host-redir  
Application type: ICMP-MOBILE-HOST-REDIR  
Description: ICMP Type 32 - Mobile Host Redirect  
Application ID: 11363  
Disabled: No  
Number of Parent Group(s): 1  
Application Groups:  
  junos:infrastructure:networking  
Port Mapping:  
  Default ports: N/A  
Signature:  
  Port range: N/A



```

    Client-to-server
    Order: 5
    Application Name: junos:twitpic
    Application type: TWITPIC
    Description: This signature detects Twitpic, a Web site that allows users to
                easily post pictures to the Twitter microblogging and social media
                service.
    Application ID: 864
    Disabled: No
    Number of Parent Group(s): 1
    Application Groups:
        junos:web:social-networking
    Port Mapping:
        Default ports: N/A
    Signature:
        Port range: N/A
        Client-to-server
        Order: 4
    Application Name: junos:icmp-type-245
    Application type: ICMP-TYPE-245
    Description: ICMP Type 245 - Unassigned
    Application ID: 11582
    Disabled: No
    Number of Parent Group(s): 1
    Application Groups:
        junos:infrastructure:networking
    Port Mapping:
        Default ports: N/A
    Signature:
        Port range: N/A
        Client-to-server
        Order: 3

---(more)---
```

#### show services application-identification application detail (Specific Application)

```

user@host> show services application-identification application detail junos:SKYPE
Application Name: junos:SKYPE
Application type: SKYPE
Description: This signature detects Skype, which is a proprietary P2P VOIP
            network. It is a "complete black box" for both users and
            analyzers. It uses security through obscurity to make itself
            troublesome to analyze or reverse-engineer without a significant
            amount of work, or use of emulation. It uses AES block cipher, the
            RSA public key cryptosystem, the ISO 9796-2 signature padding
            scheme, the SHA-1 hash function, and the RC4 stream cipher through
            the communications between the client to client, client to
            supernodes and supernode to supernode.
Application ID: 183
Disabled: No
Number of Parent Group(s): 1
Application Groups:
    junos:web:infrastructure:voip
Application Tags:
    characteristic      : Supports File Transfer
    characteristic      : Evasive
    characteristic      : Bandwidth Consumer
    risk                : 4
    subcategory          : VOIP
    category             : Infrastructure
```

```
Layer-7 Protocol(s): UDP      / 216
                      TCP      / 205
                      SSL      / 199
                      HTTPS    / 68
                      HTTP     / 67
```

```
Port Mapping:
  Default ports: N/A
Signature:
  Port range: N/A
  Client-to-server
  Order: 20
```

#### show services application-identification application detail (Specific Application)

```
user@host> show services application-identification detail junos:http
re0:
-----
Application Name: junos:http
Application type: HTTP
Description: This signature detects HyperText Transfer Protocol (HTTP), which
             is a protocol used by the World Wide Web. It defines how messages
             are formatted and transmitted and what actions Web servers and
             browsers should take in response to various commands. HTTP usually
             runs on TCP port 80.
Application ID: 67
Disabled: No
Number of Parent Group(s): 1
Application Groups:
  junos:web
Port Mapping:
  Default ports: TCP/80,3128,8000,8080
Signature:
  Port range: N/A
  Client-to-server
  Order: 3
```

## show services application-identification application-system-cache

**Syntax** `show services application-identification application-system-cache  
<interface interface-name>`

**Release Information** Statement introduced in Junos OS Release 17.1 on MX Series.

**Description** Display the database of cached values stored by the application identification system.



**NOTE:** The `show services application-identification application-system-cache` command gives the information only when the application identifier (AI) is matched with the signature.

**Options** `none`—Display the database of cached values for the all services interfaces.

`interface interface-name`—(Optional) Display the database of cached values for the specified services interface.

**Required Privilege Level** view

**Related Documentation**

- [request services application-identification application on page 467](#)

**List of Sample Output** [show services application-identification application-system-cache on page 497](#)  
[show services application-identification application-system-cache interface on page 497](#)

**Output Fields** [Table 20 on page 495](#) lists the output fields for the `show services application-identification application-system-cache` command. Output fields are listed in the approximate order in which they appear.

**Table 20: show services application-identification application-system-cache Output Fields**

| Field Name                       | Field Description                                                                                                                              |
|----------------------------------|------------------------------------------------------------------------------------------------------------------------------------------------|
| <code>application-cache</code>   | Status ( <b>on</b> or <b>off</b> ) of the application cache.                                                                                   |
| <code>cache-entry-timeout</code> | Number of seconds the mapping information is saved.                                                                                            |
| <code>pic</code>                 | PIC number of the accumulated statistics.                                                                                                      |
| <code>IP address</code>          | IP address of the traffic flow for which application-identification is enabled.                                                                |
| <code>Port</code>                | Port number of the traffic flow for which application-identification is enabled.                                                               |
| <code>Protocol</code>            | Protocol name of the flow for which application-identification is enabled.                                                                     |
| <code>Application</code>         | Application number, which is a unique identifier that denotes the application or service for which identification of traffic flows is enabled. |

Table 20: show services application-identification application-system-cache Output Fields (*continued*)

| Field Name                                                  | Field Description                                                                                                                                                                            |
|-------------------------------------------------------------|----------------------------------------------------------------------------------------------------------------------------------------------------------------------------------------------|
| <b>Classification Path</b>                                  | Protocols or nested applications that denote the paths traversed for classified packets.                                                                                                     |
| <b>PIC</b>                                                  | PIC number of the accumulated statistics. For the interface on which deep packet inspection (DPI) application is not running, that detail is also displayed for the corresponding interface. |
| <b>Unknown applications</b>                                 | Number of unknown applications.                                                                                                                                                              |
| <b>Cache hits</b>                                           | Number of sessions that matched the application in the application identification cache.                                                                                                     |
| <b>Cache misses</b>                                         | Number of sessions that did not find the application in the application identification cache.                                                                                                |
| <b>Client-to-server packets processed</b>                   | Number of client-to-server packets processed.                                                                                                                                                |
| <b>Server-to-client packets processed</b>                   | Number of server-to-client packets processed.                                                                                                                                                |
| <b>Client-to-server bytes processed</b>                     | Number of client-to-server payload bytes processed.                                                                                                                                          |
| <b>Server-to-client layer bytes processed</b>               | Number of server-to-client payload bytes processed.                                                                                                                                          |
| <b>Client-to-server packets processed</b>                   | Number of client-to-server packets processed.                                                                                                                                                |
| <b>Server-to-client packets processed</b>                   | Number of server-to-client packets processed.                                                                                                                                                |
| <b>Client-to-server bytes processed</b>                     | Number of client-to-server payload bytes processed.                                                                                                                                          |
| <b>Server-to-client layer bytes processed</b>               | Number of server-to-client payload bytes processed.                                                                                                                                          |
| <b>Sessions bypassed due to resource allocation failure</b> | Number of sessions bypassed due to resource allocation failure.                                                                                                                              |
| <b>Segment case 1 - New segment to left</b>                 | Number of TCP segments contained before the previous segment.                                                                                                                                |
| <b>Segment case 2 - New segment overlap right</b>           | Number of TCP segments that start before the previous segment and are contained in it.                                                                                                       |

Table 20: show services application-identification application-system-cache Output Fields (*continued*)

| Field Name                                | Field Description                                                                      |
|-------------------------------------------|----------------------------------------------------------------------------------------|
| Segment case 3 - Old segment overlapped   | Number of TCP segments that start before the previous segment and extend beyond it.    |
| Segment case 4 - New segment overlapped   | Number of TCP segments that start and end within the previous segment.                 |
| Segment case 5 - New segment overlap left | Number of TCP segments that start within the previous segments and extend beyond it.   |
| Segment case 6 - New segment to right     | Number of TCP segments that start after the previous segment. This is the normal case. |

## Sample Output

### show services application-identification application-system-cache

```

user@host> show services application-identification application-system-cache
Application System Cache Configurations:
  application-cache: on
  cache-entry-timeout: 3600 seconds
pic: ams0
pic: ms-0/3/0
ms-0/3/0 is not running DPI engine
pic: ams1
pic: ms-0/0/0
IP address: 192.0.2.2                      Port: 80      Protocol: TCP
Application: HTTP:YOUTUBE
Classification Path: IP:TCP:HTTP:YOUTUBE

```

### show services application-identification application-system-cache interface

```

user@host> show services application-identification application-system-cache interface ms-1/0/0
Application System Cache Configurations:
  application-cache: on
  cache-entry-timeout: 3600 seconds
pic: ms-0/0/0
IP address: 192.0.2.2                      Port: 80      Protocol: TCP
Application: HTTP:YOUTUBE
Classification Path: IP:TCP:HTTP:YOUTUBE
user@host> show services application-identification counter

pic: ams0
ms-0/3/0 is not running DPI engine

pic: ams1
Counter type                                Value
Unknown applications                        32682
Cache hits                                  323504
Cache misses                                400

```

|                                                      |         |
|------------------------------------------------------|---------|
| Client-to-server packets processed                   | 2034    |
| Server-to-client packets processed                   | 1982    |
| Client-to-server bytes processed                     | 258786  |
| Server-to-client bytes processed                     | 1314722 |
| Sessions bypassed due to resource allocation failure | 0       |
| Segment case 1 - New segment to left                 | 0       |
| Segment case 2 - New segment overlap right           | 0       |
| Segment case 3 - Old segment overlapped              | 0       |
| Segment case 4 - New segment overlapped              | 0       |
| Segment case 5 - New segment overlap left            | 0       |
| Segment case 6 - New segment to right                | 0       |

## show services application-identification counter

|                                 |                                                                                                                                                                                                    |
|---------------------------------|----------------------------------------------------------------------------------------------------------------------------------------------------------------------------------------------------|
| <b>Syntax</b>                   | <b>show services application-identification counter</b><br><b>&lt;interface <i>interface-name</i>&gt;</b>                                                                                          |
| <b>Release Information</b>      | Statement introduced in Junos OS Release 17.1 on MX Series.                                                                                                                                        |
| <b>Description</b>              | Display application identification counter statistics.                                                                                                                                             |
| <b>Options</b>                  | <b>none</b> —Display counter statistics for all services interfaces.<br><br><b>interface <i>interface-name</i></b> —(Optional) Display counter statistics for the specified services interface.    |
| <b>Required Privilege Level</b> | view                                                                                                                                                                                               |
| <b>Related Documentation</b>    | <ul style="list-style-type: none"> <li>• <a href="#">Application Identification Overview on page 19</a></li> <li>• <a href="#">Configuring Custom Application Signatures on page 21</a></li> </ul> |
| <b>List of Sample Output</b>    | <a href="#">show services application-identification counter on page 500</a>                                                                                                                       |
| <b>Output Fields</b>            | Table 21 on page 499 lists the output fields for the <b>show services application-identification counter</b> command. Output fields are listed in an approximate order in which they appear.       |

Table 21: show services application-identification counter Output Fields

| Field Name                                           | Field Description                                                                             |
|------------------------------------------------------|-----------------------------------------------------------------------------------------------|
| PIC                                                  | PIC number of the accumulated statistics.                                                     |
| Unknown applications                                 | Number of unknown applications.                                                               |
| Cache hits                                           | Number of sessions that matched the application in the application identification cache.      |
| Cache misses                                         | Number of sessions that did not find the application in the application identification cache. |
| Client-to-server packets processed                   | Number of client-to-server packets processed.                                                 |
| Server-to-client packets processed                   | Number of server-to-client packets processed.                                                 |
| Client-to-server bytes processed                     | Number of client-to-server payload bytes processed.                                           |
| Server-to-client layer bytes processed               | Number of server-to-client payload bytes processed.                                           |
| Sessions bypassed due to resource allocation failure | Number of sessions bypassed due to resource allocation failure.                               |

Table 21: show services application-identification counter Output Fields (*continued*)

| Field Name                                 | Field Description                                                                      |
|--------------------------------------------|----------------------------------------------------------------------------------------|
| Segment case 1 - New segment to left       | Number of TCP segments contained before the previous segment.                          |
| Segment case 2 - New segment overlap right | Number of TCP segments that start before the previous segment and are contained in it. |
| Segment case 3 - Old segment overlapped    | Number of TCP segments that start before the previous segment and extend beyond it.    |
| Segment case 4 - New segment overlapped    | Number of TCP segments that start and end within the previous segment.                 |
| Segment case 5 - New segment overlap left  | Number of TCP segments that start within the previous segments and extend beyond it.   |
| Segment case 6 - New segment to right      | Number of TCP segments that start after the previous segment. This is the normal case. |

## Sample Output

### show services application-identification counter

```
user@host> show services application-identification counter
```

```
pic: 5/0
  Counter type      Value
  Unknown applications      0
  Cache hits               0
  Cache misses             36
  Client-to-server packets processed      16
  Server-to-client packets processed      101
  Client-to-server bytes processed      3494
  Server-to-client bytes processed      112493
  Sessions bypassed due to resource allocation failure      0
  Segment case 1 - New segment to left      11
  Segment case 2 - New segment overlap right      8
  Segment case 3 - Old segment overlapped      0
  Segment case 4 - New segment overlapped      0
  Segment case 5 - New segment overlap left      0
  Segment case 6 - New segment to right      7
```

```
pic: 5/1
  Counter type      Value
  Unknown applications      0
  Cache hits               0
  Cache misses             0
  Client-to-server packets processed      0
  Server-to-client packets processed      0
  Client-to-server bytes processed      0
  Server-to-client bytes processed      0
  Sessions bypassed due to resource allocation failure      0
  Segment case 1 - New segment to left      0
  Segment case 2 - New segment overlap right      0
```



|                                           |   |
|-------------------------------------------|---|
| Segment case 3 - Old segment overlapped   | 0 |
| Segment case 4 - New segment overlapped   | 0 |
| Segment case 5 - New segment overlap left | 0 |
| Segment case 6 - New segment to right     | 0 |

## show services application-identification group

|                                 |                                                                                                                                                                                                                                                                                                                                    |
|---------------------------------|------------------------------------------------------------------------------------------------------------------------------------------------------------------------------------------------------------------------------------------------------------------------------------------------------------------------------------|
| <b>Syntax</b>                   | show services application-identification group [detail <i>application-group name</i>   summary]                                                                                                                                                                                                                                    |
| <b>Release Information</b>      | Statement introduced in Junos OS Release 17.1 on MX Series.                                                                                                                                                                                                                                                                        |
| <b>Description</b>              | Display detailed or summary information about a specified application signature group or all application signature groups. Both custom and predefined application signature groups can be displayed.                                                                                                                               |
| <b>Options</b>                  | <p><b>none</b>—Display summary information for all application signature groups.</p> <p><b>detail   summary</b>—Display the specified level of output.</p> <p><b>application-name</b>—Application name; maximum 31 characters. Predefined applications have the prefix <b>junos-</b> to avoid conflict with user-defined ones.</p> |
| <b>Required Privilege Level</b> | view                                                                                                                                                                                                                                                                                                                               |
| <b>Related Documentation</b>    | <ul style="list-style-type: none"> <li>• <a href="#">Application Identification Overview on page 19</a></li> <li>• <a href="#">Configuring Custom Application Signatures on page 21</a></li> <li>• <a href="#">request services application-identification group on page 470</a></li> </ul>                                        |
| <b>List of Sample Output</b>    | <p><a href="#">show services application-identification group summary on page 503</a></p> <p><a href="#">show services application-identification group detail on page 504</a></p>                                                                                                                                                 |
| <b>Output Fields</b>            | Table 22 on page 502 lists the output fields for the <b>show services application-identification group</b> command. Output fields are listed in the approximate order in which they appear.                                                                                                                                        |

Table 22: show services application-identification group Output Fields

| Field Name           | Field Description                                                                                                                                                                                                                                                                                                                | Level of Output           |
|----------------------|----------------------------------------------------------------------------------------------------------------------------------------------------------------------------------------------------------------------------------------------------------------------------------------------------------------------------------|---------------------------|
| Group ID             | Unique ID number of an application signature group. ID numbers 1 through 32,767 are automatically generated for predefined application signatures and application signature groups; these IDs do not change. ID numbers for custom application signatures and application signature groups use ID numbers 32,768 through 65,534. | none<br>detail<br>summary |
| Disabled             | Status of the application signature group and whether the signature method is currently used to identify this application. The default is No.                                                                                                                                                                                    | none<br>summary           |
| Application Group(s) | Number of application signature groups present.                                                                                                                                                                                                                                                                                  | none<br>summary           |

Table 22: show services application-identification group Output Fields (*continued*)

| Field Name                     | Field Description                                                                                                                                       | Level of Output                         |
|--------------------------------|---------------------------------------------------------------------------------------------------------------------------------------------------------|-----------------------------------------|
| <b>Applications</b>            | Names of application signatures associated with this application signature group.                                                                       | none<br><b>detail</b><br><b>summary</b> |
| <b>Group Name</b>              | Name of an application signature or application signature group.                                                                                        | <b>detail</b>                           |
| <b>Description</b>             | Description of the specified application in the detailed display. If a description is not previously specified, <b>N/A</b> is displayed for this field. | <b>detail</b>                           |
| <b>Number of Applications</b>  | Total number of applications contained in the group.                                                                                                    | <b>detail</b>                           |
| <b>Number of Sub-Groups</b>    | Total number of sub-groups associated with this application signature group.                                                                            | <b>detail</b>                           |
| <b>Number of Parent-Groups</b> | Total number of parent groups in this application signature group or cluster.                                                                           | <b>detail</b>                           |
| <b>Sub-Group(s)</b>            | Application signature sub-groups present.                                                                                                               | <b>detail</b>                           |

## Sample Output

### show services application-identification group summary

```

user@host> show services application-identification group summary
Application Group(s): 66
Application Groups
  junos:web:social-networking:facebook      Disabled  ID
  junos:web:reference                        No        68
  junos:infrastructure:legacy                No        67
  junos:web:cdn                             No        66
  junos:infrastructure:scada                 No        65
  junos:web:real-estate                      No        64
  junos:web:finance                         No        63
  junos:multimedia:audio-streaming           No        62
  junos:web:remote-access                    No        61
  junos:web:p2p                             No        60
  junos:remote-access:backdoors              No        59
  junos:infrastructure:authentication         No        58
  junos:web:forums                          No        57
  junos:remote-access:command                No        56
  junos:infrastructure:scm                   No        55
  junos:web:portal                           No        54
  junos:web:shopping                         No        53
  junos:infrastructure:rpc                   No        52
  junos:messaging:mail                       No        51
  junos:web:search                           No        50
  junos:infrastructure:encryption            No        49
  junos:gaming:divers                        No        48

```

|                                         |    |    |
|-----------------------------------------|----|----|
| junos:p2p:file-sharing                  | No | 46 |
| junos:infrastructure:backup             | No | 45 |
| junos:multimedia:transport              | No | 44 |
| junos:gaming:protocols                  | No | 43 |
| junos:web:advertisements                | No | 42 |
| junos:infrastructure:monitoring         | No | 41 |
| junos:infrastructure:mobile             | No | 40 |
| junos:infrastructure:file-servers       | No | 39 |
| junos:web:infrastructure                | No | 38 |
| junos:web:wiki                          | No | 37 |
| junos:web:image-sharing                 | No | 36 |
| junos:infrastructure:directory          | No | 35 |
| junos:infrastructure:database           | No | 34 |
| junos:remote-access:tunneling           | No | 33 |
| junos:remote-access:interactive-desktop | No | 32 |
| junos:web:gaming                        | No | 31 |
| junos:web:anonymizer                    | No | 30 |
| junos:web:blogging                      | No | 29 |
| junos:remote-access:divers              | No | 28 |
| junos:remote-access                     | No | 27 |
| junos:p2p:divers                        | No | 26 |
| junos:p2p                               | No | 25 |
| junos:web:news                          | No | 24 |
| junos:gaming:web-based                  | No | 23 |
| junos:gaming                            | No | 22 |
| junos:web:messaging                     | No | 21 |
| junos:multimedia:web-based              | No | 20 |
| junos:web:file-sharing                  | No | 19 |
| junos:web:travel                        | No | 18 |
| junos:multimedia:video-streaming        | No | 17 |
| junos:messaging:instant-messaging       | No | 16 |
| junos:web:multimedia                    | No | 15 |
| junos:infrastructure:voip               | No | 14 |
| junos:messaging:divers                  | No | 13 |
| junos:messaging                         | No | 12 |
| junos:web:applications                  | No | 11 |
| junos:multimedia:divers                 | No | 10 |
| junos:multimedia                        | No | 9  |
| junos:web:divers                        | No | 8  |
| junos:web:social-networking             | No | 7  |
| junos:web                               | No | 6  |
| junos:infrastructure:networking         | No | 5  |
| junos:infrastructure:divers             | No | 4  |
| junos:infrastructure                    | No | 3  |

#### show services application-identification group detail

```
user@host> show services application-identification group detail junos:social-networking
Group Name: junos:web
Group ID: 15
Description: N/A
Disabled: No
Number of Applications: 1
Number of Sub-Groups: 21
Number of Parent-Groups: 1
Applications:
  junos:http
Sub Groups:
  junos:web:forums
  junos:web:travel
  junos:web:reference
```

```
junos:web:portal  
junos:web:blogging  
junos:web:shopping  
junos:web:search  
junos:web:anonymizer  
junos:web:image-sharing  
junos:web:file-sharing  
junos:web:remote-access  
junos:web:real-estate  
junos:web:news  
junos:web:gaming  
junos:web:p2p  
junos:web:applications  
junos:web:multimedia  
junos:web:divers  
junos:web:messaging  
junos:web:social-networking  
junos:web:infrastructure
```

## show services application-identification statistics application-groups

|                                 |                                                                                                                                                                                                                                     |
|---------------------------------|-------------------------------------------------------------------------------------------------------------------------------------------------------------------------------------------------------------------------------------|
| <b>Syntax</b>                   | show services application-identification statistics application-groups                                                                                                                                                              |
| <b>Release Information</b>      | Statement introduced in Junos OS Release 17.1 on MX Series.                                                                                                                                                                         |
| <b>Description</b>              | Display cumulative session and byte statistics per application group. Statistics are displayed in alphabetical order.                                                                                                               |
| <b>Options</b>                  | This command has no options.                                                                                                                                                                                                        |
| <b>Required Privilege Level</b> | view                                                                                                                                                                                                                                |
| <b>Related Documentation</b>    | <ul style="list-style-type: none"> <li>• <a href="#">clear services application-identification statistics on page 447</a></li> </ul>                                                                                                |
| <b>List of Sample Output</b>    | <a href="#">show services application-identification statistics application-groups on page 506</a>                                                                                                                                  |
| <b>Output Fields</b>            | <a href="#">Table 23 on page 506</a> lists the output fields for the <b>show services application-identification statistics application-groups</b> command. Output fields are listed in the approximate order in which they appear. |

**Table 23: show services application-identification statistics application-groups Output Fields**

| Field Name               | Field Description                                                                                                                                                                                                                                   |
|--------------------------|-----------------------------------------------------------------------------------------------------------------------------------------------------------------------------------------------------------------------------------------------------|
| <b>Last Reset</b>        | Date, time, and how long ago the statistics for the sessions were cleared. The format None specified is <i>year-month-day hour:minute:second timezone</i> . If you did not clear the statistics previously at any point, <b>Never</b> is displayed. |
| <b>Application Group</b> | Name of the application group.                                                                                                                                                                                                                      |
| <b>Sessions</b>          | Number of sessions for the application group.                                                                                                                                                                                                       |
| <b>Kilo Bytes</b>        | Size of the application group in kilobytes.                                                                                                                                                                                                         |

## Sample Output

### show services application-identification statistics application-groups

```
user@host> show services application-identification statistics application-groups
```

```
Last Reset: 2014-02-19 00:38:01 PST
      Application Group      Sessions      Kilo Bytes
      junos:infrastructure    2             18
      junos:infrastructure:monitoring 2             18
```

## show services application-identification statistics applications

|                                 |                                                                                                                                                                                                                               |
|---------------------------------|-------------------------------------------------------------------------------------------------------------------------------------------------------------------------------------------------------------------------------|
| <b>Syntax</b>                   | show services application-identification statistics applications                                                                                                                                                              |
| <b>Release Information</b>      | Statement introduced in Junos OS Release 17.1 on MX Series.                                                                                                                                                                   |
| <b>Description</b>              | Display cumulative session and byte statistics per application. Statistics are displayed in alphabetical order.                                                                                                               |
| <b>Options</b>                  | This command has no options.                                                                                                                                                                                                  |
| <b>Required Privilege Level</b> | view                                                                                                                                                                                                                          |
| <b>Related Documentation</b>    | <ul style="list-style-type: none"> <li>• <a href="#">clear services application-identification statistics on page 447</a></li> </ul>                                                                                          |
| <b>List of Sample Output</b>    | <a href="#">show services application-identification statistics applications on page 507</a>                                                                                                                                  |
| <b>Output Fields</b>            | <a href="#">Table 24 on page 507</a> lists the output fields for the <b>show services application-identification statistics applications</b> command. Output fields are listed in the approximate order in which they appear. |

**Table 24: show services application-identification statistics applications Output Fields**

| Field Name         | Field Description                                                                                                                                                                                                                   |
|--------------------|-------------------------------------------------------------------------------------------------------------------------------------------------------------------------------------------------------------------------------------|
| <b>Last Reset</b>  | Date, time, and how long ago the statistics for the sessions were cleared in the format <i>year-month-day hour:minute:second timezone</i> . If you did not clear the statistics previously at any point, <b>Never</b> is displayed. |
| <b>Application</b> | Name of the application.                                                                                                                                                                                                            |
| <b>Sessions</b>    | Number of sessions for the application.                                                                                                                                                                                             |
| <b>Bytes</b>       | Size of the application in bytes.                                                                                                                                                                                                   |

### Sample Output

#### show services application-identification statistics applications

```
user@host> show services application-identification statistics applications
```

```
Last Reset: 2014-01-26 18:32:36 PST
Application      Sessions      Bytes
junos:http       4             24009
junos:https      1            101823
junos:hulu       1             48329
junos:linkedin   1             2650
junos:netflix    2            32747
```

## show services application-identification status

|                                 |                                                                                                                                                                                                                                                                                                   |
|---------------------------------|---------------------------------------------------------------------------------------------------------------------------------------------------------------------------------------------------------------------------------------------------------------------------------------------------|
| <b>Syntax</b>                   | show services application-identification status                                                                                                                                                                                                                                                   |
| <b>Release Information</b>      | Statement introduced in Junos OS Release 17.1 on MX Series.                                                                                                                                                                                                                                       |
| <b>Description</b>              | Display detailed information about application identification status.                                                                                                                                                                                                                             |
| <b>Required Privilege Level</b> | view                                                                                                                                                                                                                                                                                              |
| <b>Related Documentation</b>    | <ul style="list-style-type: none"> <li>• <a href="#">Application Identification Overview on page 19</a></li> <li>• <a href="#">Configuring Custom Application Signatures on page 21</a></li> <li>• <a href="#">request services application-identification application on page 467</a></li> </ul> |
| <b>List of Sample Output</b>    | <a href="#">show services application-identification status on page 509</a>                                                                                                                                                                                                                       |
| <b>Output Fields</b>            | <a href="#">Table 25 on page 508</a> lists the output fields for the <b>show services application-identification status</b> command. Output fields are listed in the approximate order in which they appear.                                                                                      |

**Table 25: show services application-identification status Output Fields**

| Field Name                            | Field Description                                                                        |
|---------------------------------------|------------------------------------------------------------------------------------------|
| <b>Application Identification</b>     | Details of the application-identification engine and the processing details of sessions. |
| <b>Status</b>                         | Status of application identification: <b>Enabled</b> or <b>Disabled</b> .                |
| <b>Sessions under app detection</b>   | Number of sessions undergoing application identification detection.                      |
| <b>Engine Version</b>                 | Application identification detector engine version.                                      |
| <b>Max TCP session packet memory</b>  | Maximum number of TCP sessions that application identification maintains.                |
| <b>Force packet plugin</b>            | Force packet plugin status: <b>Enabled</b> or <b>Disabled</b> .                          |
| <b>Force stream plugin</b>            | Force stream plugin status: <b>Enabled</b> or <b>Disabled</b> .                          |
| <b>Statistics collection interval</b> | Frequency (in minutes) for collecting statistics.                                        |
| <b>Application System Cache</b>       | Details of entries in the application system cache.                                      |
| <b>Status</b>                         | Status of application system cache: <b>Enabled</b> or <b>Disabled</b> .                  |
| <b>Max Number of entries in cache</b> | Maximum number of cache entries.                                                         |



**Table 25: show services application-identification status Output Fields**  
(continued)

| Field Name          | Field Description                                                                                             |
|---------------------|---------------------------------------------------------------------------------------------------------------|
| Cache timeout       | Number of seconds after which the cache entries expires.                                                      |
| Protocol Bundle     | Information regarding application package downloads.                                                          |
| Download Server CGI | URL of the server from where protocol bundle was downloaded.                                                  |
| Auto Update         | Status of auto update to receive protocol bundle updates from the server: <b>Enabled</b> or <b>Disabled</b> . |
| Slot                | Number of the slot pertaining to the packets for which application-identification is associated.              |
| Status              | Status of protocol bundle: <b>Active</b> or <b>Free</b> .                                                     |
| Version             | Version of protocol bundle.                                                                                   |
| Session             | Number of active sessions.                                                                                    |

## Sample Output

### show services application-identification status

```

user@host> show services application-identification status
pic: 5/0

Application Identification
  Status           Enabled
  Sessions under app detection 0
  Engine Version    4.18.1-20 (build date Feb 15 2014)
  Max TCP session packet memory 30000
  Force packet plugin Disabled
  Force stream plugin Disabled
  Statistics collection interval 1 (in minutes)

Application System Cache
  Status           Enabled
  Max Number of entries in cache 131072
  Cache timeout     3600 (in seconds)

Protocol Bundle
  Download Server    https://services.netscreen.com/cgi-bin/index.cgi

  AutoUpdate         Disabled

Slot 1:
  Status             Active
  Version             1.30.4-22.005 (build date Jan 17 2014)
  Sessions            0
Slot 2:
  Status             Free

```

## show services application-identification version

---

|                                 |                                                                                                                                    |
|---------------------------------|------------------------------------------------------------------------------------------------------------------------------------|
| <b>Syntax</b>                   | show services application-identification version                                                                                   |
| <b>Release Information</b>      | Statement introduced in Junos OS Release 17.1 on MX Series.                                                                        |
| <b>Description</b>              | Display the Junos OS application package version.                                                                                  |
| <b>Required Privilege Level</b> | view                                                                                                                               |
| <b>Related Documentation</b>    | <ul style="list-style-type: none"><li>• <a href="#">request services application-identification download on page 468</a></li></ul> |
| <b>List of Sample Output</b>    | <a href="#">show services application-identification version on page 510</a>                                                       |

### Sample Output

#### show services application-identification version

```
user@host> show services application-identification version
Application package version: 1608
```

## show services ha detail

|                                 |                                                                                                                                                                                      |
|---------------------------------|--------------------------------------------------------------------------------------------------------------------------------------------------------------------------------------|
| <b>Syntax</b>                   | show services ha detail<br><interface <i>interface-name</i> >                                                                                                                        |
| <b>Release Information</b>      | Statement introduced in Junos OS Release 17.1 on MX Series.                                                                                                                          |
| <b>Description</b>              | Display detailed information for stateful sync processing for a specified interface or for all interfaces.                                                                           |
| <b>Options</b>                  | <b>none</b> —Display detailed information for stateful sync processing for all interfaces.<br><br><b>interface-name</b> —(Optional) Name of a specific interface.                    |
| <b>Required Privilege Level</b> | view                                                                                                                                                                                 |
| <b>Related Documentation</b>    | <ul style="list-style-type: none"> <li>• <i>Inter-Chassis Stateful Synchronization for Long Lived Flows (MS-MPC, MS-MIC) Overview</i></li> </ul>                                     |
| <b>List of Sample Output</b>    | <a href="#">show services ha detail on page 512</a>                                                                                                                                  |
| <b>Output Fields</b>            | <a href="#">Table 26 on page 511</a> lists the output fields for the <b>show services ha detail</b> command. Output fields are listed in the approximate order in which they appear. |

**Table 26: show services ha detail Output Fields**

| Field Name           | Field Description                                                                                                                                                                                                                                          |
|----------------------|------------------------------------------------------------------------------------------------------------------------------------------------------------------------------------------------------------------------------------------------------------|
| Interface            | Name of the interface for which information is reported.                                                                                                                                                                                                   |
| <b>Inter-chassis</b> |                                                                                                                                                                                                                                                            |
| Role                 | Role of the interface. <ul style="list-style-type: none"> <li>• <b>active</b>—Active interface.</li> <li>• <b>backup</b>—Backup interface.</li> </ul>                                                                                                      |
| Connection           | Status of the peer connection. <ul style="list-style-type: none"> <li>• Up</li> <li>• Down</li> </ul>                                                                                                                                                      |
| Synchronization      | Synchronization state of peers. <ul style="list-style-type: none"> <li>• Off—Peers are not currently engaged in synchronization..</li> <li>• Cold—Peers are in a pre-synchronization state.</li> <li>• Hot—Peers are ready for synchronization.</li> </ul> |
| <b>Peers</b>         |                                                                                                                                                                                                                                                            |
| Local                | Local peer IP address.                                                                                                                                                                                                                                     |
| Port                 | Local peer port number.                                                                                                                                                                                                                                    |

Table 26: show services ha detail Output Fields (*continued*)

| Field Name | Field Description        |
|------------|--------------------------|
| Remote     | Remote peer IP address.  |
| Port       | Remote peer port number. |

## Sample Output

### show services ha detail

```
user@host> show services ha detail
Interface:      ms-7/0/0
Inter-chassis:  Role: active, Connection: Up, Synchronization: Hot
Peers:          Local: 192.0.2.1 Port: 4001, Remote: 192.0.2.2 Port: 4001

Interface:      ms-7/1/0
Inter-chassis:  Role: active, Connection: Down, Synchronization: Off
Peers:          Local: 198.51.100.1 Port: 4001, Remote: 198.51.100.2 Port: 4001

Interface:      ms-8/0/0
Inter-chassis:  Role: active, Connection: Up, Synchronization: Cold
Peers:          Local: 203.0.113.1 Port: 4001, Remote: 203.0.113.2 Port: 4001

Interface:      ms-8/1/0
Inter-chassis:  Role: active, Connection: Up, Synchronization: Hot
Peers:          Local: 10.10.10.1 Port: 4001, Remote: 10.10.10.2 Port: 4001
```

## show services hcm statistics

**Syntax** `show services hcm statistics rule rule-name`

**Release Information** Statement introduced in Junos OS Release 17.1 on MX Series.

**Description** Display the statistics collected for HTTP header enrichment for a specified tag rule.



**NOTE:** This command displays output only if the `count` statement is configured for the term in a tag rule at the `[edit services hcm tag-rule rule-name term term-name then]` hierarchy level.

If you change the configuration of tag rules during an existing subscriber data session and commit the change, the tag rule statistics are reset to 0 and stop incrementing for the existing TCP sessions.

**Options** `none`—Display detailed statistics about stateful sync processing for all interfaces.

`rule rule-name`—Display statistics for the specified tag rule.

**Required Privilege Level** view

**Related Documentation**

- [count on page 230](#)
- [Configuring HTTP Header Enrichment Overview on page 27](#)
- [show services hcm pic-statistics on page 515](#)

**List of Sample Output** [show services hcm statistics rule on page 514](#)

**Output Fields** [Table 27 on page 513](#) lists the output fields for the `show services hcm statistics` command. Output fields are listed in the approximate order in which they appear.

**Table 27: show services hcm statistics Output Fields**

| Field Name | Field Description                                                                                                                         |
|------------|-------------------------------------------------------------------------------------------------------------------------------------------|
| Interface  | Name of the interface for which the statistics are displayed.                                                                             |
| Term id    | Identifier for the term (in the tag rule) for which the statistics are displayed.                                                         |
| Hits       | Number of times that the term was matched. This field displays the aggregate number of occurrences in service sets that include the term. |

## Sample Output

### show services hcm statistics rule

```
user@host> show services hcm statistics rule rule1
Interface: mams-3/1/0
Term id      Hits
1            58
Interface: mams-4/1/0
Term id      Hits
1            144
```

## show services hcm pic-statistics

|                                 |                                                                                                                                                                                               |
|---------------------------------|-----------------------------------------------------------------------------------------------------------------------------------------------------------------------------------------------|
| <b>Syntax</b>                   | show services hcm pic-statistics<br><interface <i>interface-name</i> >                                                                                                                        |
| <b>Release Information</b>      | Statement introduced in Junos OS Release 17.1 on MX Series.                                                                                                                                   |
| <b>Description</b>              | Display the statistics collected (from the services PICs) for HTTP header enrichment.                                                                                                         |
| <b>Options</b>                  | <b>none</b> —Display the statistics for all the services PICs.<br><br><b>interface <i>interface-name</i></b> —(Optional) Display the statistics for the specified services PIC.               |
| <b>Required Privilege Level</b> | view                                                                                                                                                                                          |
| <b>Related Documentation</b>    | <ul style="list-style-type: none"> <li>• <a href="#">show services hcm statistics on page 513</a></li> </ul>                                                                                  |
| <b>List of Sample Output</b>    | <a href="#">show services hcm pic-statistics on page 517</a>                                                                                                                                  |
| <b>Output Fields</b>            | <a href="#">Table 28 on page 515</a> lists the output fields for the <b>show services hcm pic-statistics</b> command. Output fields are listed in the approximate order in which they appear. |

**Table 28: show services hcm pic-statistics Output Fields**

| Field Name                                        | Field Description                                                      |
|---------------------------------------------------|------------------------------------------------------------------------|
| <b>Interface</b>                                  | Name of the services PIC interface for which statistics are displayed. |
| <b>Session statistics</b> —For each services PIC. |                                                                        |
| <b>Number of Session Interest events</b>          | Number of Session Interest events.                                     |
| <b>Number of Session Create events</b>            | Number of Session Create events.                                       |
| <b>Number of Session Close events</b>             | Number of Session Close events.                                        |
| <b>Number of Session Destroy events</b>           | Number of Session Destroy events.                                      |
| <b>Number of Session Data events</b>              | Number of Session Data events.                                         |
| <b>Number of Session Handle failures</b>          | Number of Session Handle failures.                                     |
| <b>Number of Session Extension allocations</b>    | Number of Session Extension allocations that were successful.          |
| <b>Number of Session Extension alloc failures</b> | Number of Session Extension allocations that failed.                   |
| <b>Number of Session Extension frees</b>          | Number of Session Extension frees (memory releases).                   |
| <b>TCP Proxy statistics</b>                       |                                                                        |

Table 28: show services hcm pic-statistics Output Fields (*continued*)

| Field Name                              | Field Description                                                                              |
|-----------------------------------------|------------------------------------------------------------------------------------------------|
| Number of missing stbuf                 | Number of missing stream buffers.                                                              |
| Number of stbuf initializations         | Number of stream buffer initializations that were successful.                                  |
| Number of stbuf initialization failures | Number of stream buffer initializations that failed.                                           |
| Number of stbuf store failures          | Number of stream buffer store failures.                                                        |
| Number of stbuf frees                   | Number of stream buffer frees (memory releases) that were successful.                          |
| Number of stbuf free failures           | Number of stream buffer frees that failed.                                                     |
| Number of stbuf sends                   | Number of stream buffer sends that were successful.                                            |
| Number of stbuf send failures           | Number of stream buffer sends that failed.                                                     |
| Number of stbuf receives                | Number of stream buffer receives that were successful.                                         |
| Number of stbuf throttles               | Number of stream buffer throttles. Throttles are done when the stream buffer queue is full.    |
| Number of invalid stbuf                 | Number of invalid stream buffers.                                                              |
| THR statistics                          |                                                                                                |
| Number of THR creates                   | Number of successful TCP Header Rewriter (THR) Create Requests.                                |
| Number of missing THR handles           | Number of missing THR handles.                                                                 |
| Number of THR create failures           | Number of THR Create Requests that failed.                                                     |
| Number of THR store failures            | Number of THR store failures.                                                                  |
| Number of THR short circuit failures    | Number of THR short circuit (packet bypass) failures.                                          |
| Number of THR update failures           | Number of THR updates that failed.                                                             |
| Number of THR state updates             | Number of THR state updates.                                                                   |
| Number of THR destroy failures          | Number of THR destroys that failed.                                                            |
| Number of THR destroys                  | Number of THR Cleanup Requests that were successful.                                           |
| JCPP statistics                         |                                                                                                |
| Number of JCPP handle allocations       | Number of Juniper Content and Protocol Parsers (JCPP) handle allocations that were successful. |



Table 28: show services hcm pic-statistics Output Fields (*continued*)

| Field Name                                  | Field Description                                                                                                                                                     |
|---------------------------------------------|-----------------------------------------------------------------------------------------------------------------------------------------------------------------------|
| Number of JCPP handle allocation failures   | Number of JCPP handle allocations that failed.                                                                                                                        |
| Header Insertion statistics                 |                                                                                                                                                                       |
| Number of HCM Header Insertions             | Number of times that tags were successfully inserted into HTTP headers.                                                                                               |
| Number of HCM Header Insertion failures     | Number of times that the insertion of tags into HTTP headers failed.                                                                                                  |
| Number of HCM Header Renamed                | Number of times that HTTP headers were successfully renamed.                                                                                                          |
| Number of HCM Header Rename failures        | Number of times that HTTP header rename attempts failed.                                                                                                              |
| Number of HCM IPV4 Mask modifications       | Number of times IPV4 address mask was inserted.                                                                                                                       |
| Number of HCM IPV6 Mask modifications       | Number of times IPV6 address mask was inserted.                                                                                                                       |
| Number of HCM Tags too large                | Number of tags that were not inserted into HTTP headers because the tag size was larger than the maximum allowed size.                                                |
| Number of HCM Tag encryption failures       | Number of times that the encryption of HTTP tags used for header insertion failed.                                                                                    |
| Number of HCM requests                      | Number of HTTP header enrichment requests.                                                                                                                            |
| Number of missing Subscribers in HCM        | Number of times that tags were not inserted because subscriber was missing.                                                                                           |
| Number of HCM missing subscriber attributes | Number of times that tags were not inserted because subscriber attributes were missing.                                                                               |
| Number of HCM missing IPV4 attributes       | Number of times that tags were not inserted because subscriber IPV4 user address attributes were missing.                                                             |
| Number of HCM missing IPV6 attributes       | Number of times that tags were not inserted because subscriber IPV6 user address attributes were missing.                                                             |
| Number of HCM IPV4 / IPV6 tag insertions    | Number of times that an IPV4 or an IPV6 user address tag was successfully inserted into HTTP headers when the tag rule included both IPV4 and IPV6 user address tags. |

## Sample Output

### show services hcm pic-statistics

```

user@host> show services hcm pic-statistics
Interface: mams-3/0/0
Session statistics
  Number of Session Interest events      :224590
  Number of Session Create events       :224590

```

|                                             |         |
|---------------------------------------------|---------|
| Number of Session Close events              | :224590 |
| Number of Session Destroy events            | :224590 |
| Number of Session Data events               | :224589 |
| Number of Session Handle failures           | :0      |
| Number of Session Extension allocations     | :224590 |
| Number of Session Extension alloc failures  | :0      |
| Number of Session Extension frees           | :224590 |
| TCP Proxy statistics                        |         |
| Number of missing stbuf                     | :0      |
| Number of stbuf initializations             | :0      |
| Number of stbuf initialization failures     | :0      |
| Number of stbuf store failures              | :0      |
| Number of stbuf frees                       | :0      |
| Number of stbuf free failures               | :0      |
| Number of stbuf sends                       | :0      |
| Number of stbuf send failures               | :0      |
| Number of stbuf receives                    | :0      |
| Number of stbuf throttles                   | :0      |
| Number of invalid stbuf                     | :0      |
| THR statistics                              |         |
| Number of THR creates                       | :224590 |
| Number of missing THR handles               | :0      |
| Number of THR create failures               | :0      |
| Number of THR store failures                | :0      |
| Number of THR short circuit failures        | :0      |
| Number of THR update failures               | :0      |
| Number of THR state updates                 | :449180 |
| Number of THR destroy failures              | :0      |
| Number of THR destroys                      | :0      |
| JCPP statistics                             |         |
| Number of JCPP handle allocations           | :0      |
| Number of JCPP handle allocation failures   | :0      |
| Header Insertion statistics                 |         |
| Number of HCM Header Insertions             | :224589 |
| Number of HCM Header Insertion failures     | :0      |
| Number of HCM Header Renamed                | :0      |
| Number of HCM Header Rename failures        | :0      |
| Number of HCM IPV4 Mask modifications       | :0      |
| Number of HCM IPV6 Mask modifications       | :0      |
| Number of HCM Tags too large                | :0      |
| Number of HCM Tag encryption failures       | :0      |
| Number of HCM requests                      | :224589 |
| Number of missing Subscribers in HCM        | :0      |
| Number of HCM missing subscriber attributes | :0      |
| Number of HCM missing IPV4 attributes       | :0      |
| Number of HCM missing IPV6 attributes       | :0      |
| Number of HCM IPV4 / IPV6 tag insertions    | :0      |

## show services lrf collector statistics

|                                 |                                                                                                                                                                                                     |
|---------------------------------|-----------------------------------------------------------------------------------------------------------------------------------------------------------------------------------------------------|
| <b>Syntax</b>                   | show services lrf collector statistics<br><collector-name>                                                                                                                                          |
| <b>Release Information</b>      | Statement introduced in Junos OS Release 17.1 on MX Series.                                                                                                                                         |
| <b>Description</b>              | Display LRF statistics for one or more collectors. If a collector is not specified, statistics are displayed for all collectors.                                                                    |
| <b>Options</b>                  | <b>none</b> —Display LRF statistics for all collectors.<br><br><b>collector-name</b> —(Optional) Display LRF statistics for the specified collector.                                                |
| <b>Required Privilege Level</b> | view                                                                                                                                                                                                |
| <b>Related Documentation</b>    | <ul style="list-style-type: none"> <li>• <a href="#">Logging and Reporting Function for Subscribers on page 119</a></li> </ul>                                                                      |
| <b>List of Sample Output</b>    | <a href="#">show services lrf collector statistics on page 520</a>                                                                                                                                  |
| <b>Output Fields</b>            | <a href="#">Table 29 on page 519</a> lists the output fields for the <b>show services lrf collector statistics</b> command. Output fields are listed in the approximate order in which they appear. |

**Table 29: show services lrf collector statistics Output Fields**

| Field Name                     | Field Description                                                        |
|--------------------------------|--------------------------------------------------------------------------|
| Interface                      | Name of the interface from which data records are sent to the collector. |
| Templates registered           | Number of templates registered with the collector.                       |
| Template registration failures | Number of template registration failures.                                |
| Templates active               | Number of active templates.                                              |
| Sessions received              | Number of data sessions received for logging of data.                    |
| Sessions ignored               | Number of data sessions received for logging of data that were ignored.  |
| Records logged                 | Number of logs sent to the collector.                                    |
| Records exported               | Number of data records exported to the collector.                        |
| Record export failures         | Number of data record export attempts that failed.                       |

## Sample Output

### show services lrf collector statistics

```
user@host> show services lrf collector statistics
LRF Collector Statistics
  Interface: ms-2/1/0
  Templates registered: 0, Template registration failures: 0, Templates active:
1 Sessions received: 0, Sessions ignored: 0, Records logged: 0
  Records exported: 0, Record export failures: 0
```

## show services lrf rule statistics

|                                 |                                                                                                                                                                                                |
|---------------------------------|------------------------------------------------------------------------------------------------------------------------------------------------------------------------------------------------|
| <b>Syntax</b>                   | show services lrf rule statistics<br><i>&lt;rule-name&gt;</i>                                                                                                                                  |
| <b>Release Information</b>      | Statement introduced in Junos OS Release 17.1 on MX Series.                                                                                                                                    |
| <b>Description</b>              | Display LRF statistics for one or more LRF rules. If an LRF rule is not specified, statistics are displayed for all LRF rules.                                                                 |
| <b>Options</b>                  | <b>none</b> —Display LRF statistics for all LRF rules.<br><br><b>rule-name</b> —(Optional) Display LRF statistics for the specified LRF rule.                                                  |
| <b>Required Privilege Level</b> | view                                                                                                                                                                                           |
| <b>Related Documentation</b>    | <ul style="list-style-type: none"> <li>• <a href="#">Logging and Reporting Function for Subscribers on page 119</a></li> </ul>                                                                 |
| <b>List of Sample Output</b>    | <a href="#">show services lrf rule statistics on page 522</a>                                                                                                                                  |
| <b>Output Fields</b>            | <a href="#">Table 30 on page 521</a> lists the output fields for the <b>show services lrf rule statistics</b> command. Output fields are listed in the approximate order in which they appear. |

**Table 30: show services lrf rule statistics Output Fields**

| Field Name                     | Field Description                                                              |
|--------------------------------|--------------------------------------------------------------------------------|
| Interface                      | Name of the interface from which data records are sent to the collector.       |
| Rule                           | Name of the LRF rule that caused data records to be exported to the collector. |
| Template                       | Name of the template that was used to export data records to the collector.    |
| Templates registered           | Number of templates registered with the collector.                             |
| Template registration failures | Number of template registration failures.                                      |
| Collector                      | Name of the collector to which data records were sent.                         |
| Sessions received              | Number of data sessions received for logging of data.                          |
| Sessions ignored               | Number of data sessions received for logging of data that were ignored.        |
| Sessions logged                | Number of data sessions that had data records exported to the collector.       |
| Records exported               | Number of data records exported to the collector.                              |
| Record export failures         | Number of data record export attempts that failed.                             |

## Sample Output

### show services lrf rule statistics

```
user@host> show services lrf rule statistics
LRF Rule Statistics
  Interface: ms-3/1/0
  Rule: r1
  Template: temp1
  Templates registered: 2, Template registration failures: 0
  Collector: coll1
  Sessions received: 115, Sessions ignored: 0, Sessions logged: 134
  Records exported: 134, Record export failures: 0
```

## show services lrf statistics

|                                 |                                                                                                                                                                                           |
|---------------------------------|-------------------------------------------------------------------------------------------------------------------------------------------------------------------------------------------|
| <b>Syntax</b>                   | show services lrf statistics                                                                                                                                                              |
| <b>Release Information</b>      | Statement introduced in Junos OS Release 17.1 on MX Series.                                                                                                                               |
| <b>Description</b>              | Display number of bytes, packets, and flows for carrying data records to the collector.                                                                                                   |
| <b>Required Privilege Level</b> | view                                                                                                                                                                                      |
| <b>Related Documentation</b>    | <ul style="list-style-type: none"> <li>• <a href="#">Logging and Reporting Function for Subscribers on page 119</a></li> </ul>                                                            |
| <b>List of Sample Output</b>    | <a href="#">show services lrf statistics on page 523</a>                                                                                                                                  |
| <b>Output Fields</b>            | <a href="#">Table 31 on page 523</a> lists the output fields for the <b>show services lrf statistics</b> command. Output fields are listed in the approximate order in which they appear. |

**Table 31: show services lrf statistics Output Fields**

| Field Name   | Field Description                                                        |
|--------------|--------------------------------------------------------------------------|
| Interface    | Name of the interface from which data records are sent to the collector. |
| Flow packets | Number of packets carrying data records to the collector.                |
| Flow bytes   | Number of bytes carrying data records to the collector.                  |
| Active flows | Number of active flows carrying data records to the collector.           |
| Total flows  | Total number of flows for carrying data records to the collector.        |

## Sample Output

### show services lrf statistics

```

user@host> show services lrf statistics
LRF Statistics
  Interface: ms-3/1/0
  Flow packets: 31125, Flow bytes: 15335751
  Active flows: 0, Total flows: 1887

  Interface: ms-3/2/0
  Flow packets: 0, Flow bytes: 0
  Active flows: 0, Total flows: 0

```

## show services lrf template

---

|                                 |                                                                                                                                                                                                                                                                                                                                                                                                                                                                                                                                                                                                                                                                                                                                                                                                                                                                                                                                                                                                                                                                                                                                                                                                                                                                                                                                                                                                                                                                                                                                                                          |
|---------------------------------|--------------------------------------------------------------------------------------------------------------------------------------------------------------------------------------------------------------------------------------------------------------------------------------------------------------------------------------------------------------------------------------------------------------------------------------------------------------------------------------------------------------------------------------------------------------------------------------------------------------------------------------------------------------------------------------------------------------------------------------------------------------------------------------------------------------------------------------------------------------------------------------------------------------------------------------------------------------------------------------------------------------------------------------------------------------------------------------------------------------------------------------------------------------------------------------------------------------------------------------------------------------------------------------------------------------------------------------------------------------------------------------------------------------------------------------------------------------------------------------------------------------------------------------------------------------------------|
| <b>Syntax</b>                   | <code>show services lrf template <i>option</i></code>                                                                                                                                                                                                                                                                                                                                                                                                                                                                                                                                                                                                                                                                                                                                                                                                                                                                                                                                                                                                                                                                                                                                                                                                                                                                                                                                                                                                                                                                                                                    |
| <b>Release Information</b>      | Statement introduced in Junos OS Release 17.1 on MX Series.                                                                                                                                                                                                                                                                                                                                                                                                                                                                                                                                                                                                                                                                                                                                                                                                                                                                                                                                                                                                                                                                                                                                                                                                                                                                                                                                                                                                                                                                                                              |
| <b>Description</b>              | Display the fields for a template type. You must specify a template type.                                                                                                                                                                                                                                                                                                                                                                                                                                                                                                                                                                                                                                                                                                                                                                                                                                                                                                                                                                                                                                                                                                                                                                                                                                                                                                                                                                                                                                                                                                |
| <b>Options</b>                  | <p><i>option</i>—Specify one of the following template types:</p> <ul style="list-style-type: none"><li>• <code>device-data</code>—Display the fields for the Device Data template type.</li><li>• <code>flow-id</code>—Display the fields for the Flow ID template type.</li><li>• <code>http</code>—Display the fields for the HTTP template type.</li><li>• <code>ifl-subscriber</code>—Display the fields for the IFL Subscriber template type.</li><li>• <code>ipflow</code>—Display the fields for the IPFlow template type.</li><li>• <code>ipflow-extended</code>—Display the fields for the IPFlow Extended template type.</li><li>• <code>ipflow-ts</code>—Display the fields for the IPFlow Timestamp template type.</li><li>• <code>ipv4</code>—Display the fields for the IPv4 template type.</li><li>• <code>ipv4-extended</code>—Display the fields for the IPv4 Extended template type.</li><li>• <code>ipv6</code>—Display the fields for the IPv6 template type.</li><li>• <code>ipv6-extended</code>—Display the fields for the IPv6 Extended template type.</li><li>• <code>l7-app</code>—Display the fields for the L7 Application template type.</li><li>• <code>mobile-subscriber</code>—Display the fields for the Mobile Subscriber template type.</li><li>• <code>pcc</code>—Display the fields for the PCC template type.</li><li>• <code>subscriber-data</code>—Display the fields for the Subscriber Data template type.</li><li>• <code>wireline-subscriber</code>—Display the fields for the Wireline Subscriber template type.</li></ul> |
| <b>Required Privilege Level</b> | view                                                                                                                                                                                                                                                                                                                                                                                                                                                                                                                                                                                                                                                                                                                                                                                                                                                                                                                                                                                                                                                                                                                                                                                                                                                                                                                                                                                                                                                                                                                                                                     |
| <b>Related Documentation</b>    | <ul style="list-style-type: none"><li>• <a href="#">Logging and Reporting Function for Subscribers on page 119</a></li></ul>                                                                                                                                                                                                                                                                                                                                                                                                                                                                                                                                                                                                                                                                                                                                                                                                                                                                                                                                                                                                                                                                                                                                                                                                                                                                                                                                                                                                                                             |
| <b>List of Sample Output</b>    | <a href="#">show services lrf template ipv4 on page 524</a><br><a href="#">show services lrf template ipflow-extended on page 525</a>                                                                                                                                                                                                                                                                                                                                                                                                                                                                                                                                                                                                                                                                                                                                                                                                                                                                                                                                                                                                                                                                                                                                                                                                                                                                                                                                                                                                                                    |

## Sample Output

### show services lrf template ipv4

```
user@host> show services lrf template ipv4
LRF Template fields
  Ipv4 source address
  Ipv4 destination address
```



TCP/UDP source port  
TCP/UDP destination port

#### show services lrf template ipflow-extended

```
user@host> show services lrf template ipflow-extended
```

| Field            | Element Id | Length(bytes) |
|------------------|------------|---------------|
| Vendor           |            |               |
| Service set name | 520        | 16            |
| Juniper          |            |               |
| Routing-instance | 521        | 16            |
| Juniper          |            |               |

## show services traffic-detection-function hcm statistics

|                                 |                                                                                                                                                                                                                                                                                                                                                                                                                                                                                                                                                               |
|---------------------------------|---------------------------------------------------------------------------------------------------------------------------------------------------------------------------------------------------------------------------------------------------------------------------------------------------------------------------------------------------------------------------------------------------------------------------------------------------------------------------------------------------------------------------------------------------------------|
| <b>Syntax</b>                   | show services traffic-detection-function hcm statistics<br><ipv4-address <i>v4-addr</i> ><br><ipv6-address <i>v6-addr</i> ><br><routing-instance <i>routing-instance</i> >                                                                                                                                                                                                                                                                                                                                                                                    |
| <b>Release Information</b>      | Statement introduced in Junos OS Release 17.1 on MX Series.                                                                                                                                                                                                                                                                                                                                                                                                                                                                                                   |
| <b>Description</b>              | Display the statistics related to HTTP header enrichment for all the active HTTP sessions for the TDF subscriber.                                                                                                                                                                                                                                                                                                                                                                                                                                             |
| <b>Options</b>                  | <p><b>none</b>—Display HTTP header enrichment statistics for all active HTTP sessions.</p> <p><b>ipv4-address <i>v4-addr</i></b>—(Optional) Display HCM statistics for the specified IPv4 address of the subscriber's user equipment (UE).</p> <p><b>ipv6-address <i>v6-addr</i></b>—(Optional) Display HCM statistics for the specified IPv6 address of the subscriber's user equipment.</p> <p><b>routing-instance <i>routing-instance</i></b>—(Optional) Display HCM statistics for the specified routing instance of the subscriber's user equipment.</p> |
| <b>Required Privilege Level</b> | view                                                                                                                                                                                                                                                                                                                                                                                                                                                                                                                                                          |
| <b>Related Documentation</b>    | <ul style="list-style-type: none"> <li><a href="#">show services traffic-detection-function sessions on page 529</a></li> </ul>                                                                                                                                                                                                                                                                                                                                                                                                                               |
| <b>List of Sample Output</b>    | <a href="#">show services traffic-detection-function hcm statistics routing-instance on page 527</a><br><a href="#">show services traffic-detection-function hcm statistics ipv4-address routing-instance on page 528</a>                                                                                                                                                                                                                                                                                                                                     |
| <b>Output Fields</b>            | Table 32 on page 526 lists the output fields for the <b>show services traffic-detection-function hcm statistics</b> command. Output fields are listed in the approximate order in which they appear.                                                                                                                                                                                                                                                                                                                                                          |

Table 32: show services traffic-detection-function hcm statistics Output Fields

| Field Name      | Field Description                                                                                                                                    |
|-----------------|------------------------------------------------------------------------------------------------------------------------------------------------------|
| Interface Name  | Name of the services PIC on which data sessions are being serviced. The HTTP header enrichment statistics sessions are displayed per services PIC.   |
| Session id      | Identifier for the session.                                                                                                                          |
| Subscriber-type | Type of subscriber: <ul style="list-style-type: none"> <li><b>ip</b>—IP-based subscriber.</li> <li><b>ifl</b>—Interface-based subscriber.</li> </ul> |

Table 32: show services traffic-detection-function hcm statistics Output Fields (*continued*)

| Field Name                   | Field Description                                                                                                                               |
|------------------------------|-------------------------------------------------------------------------------------------------------------------------------------------------|
| IMSI                         | International Mobile Subscriber Identity (IMSI) of the subscriber's user detail equipment (UE).                                                 |
| MSISDN                       | Mobile station ISDN of the subscriber's user equipment.                                                                                         |
| Header inserted              | Number of times that tags were successfully inserted into HTTP headers for the data session.                                                    |
| Header insert failed         | Number of times that the insertion of tags into HTTP headers failed for the data session.                                                       |
| Header renamed               | Number of times an HTTP header was renamed.                                                                                                     |
| Header rename fail           | Number of times an attempt to rename an HTTP header failed.                                                                                     |
| IPv4 mask modification       | Number of times IPv4 address mask was inserted.                                                                                                 |
| IPv6 mask modification       | Number of times IPv6 address mask was inserted.                                                                                                 |
| Tag too large                | Number of tags that cannot be inserted into HTTP headers because the tag size was larger than the maximum configured size for the data session. |
| Tag encryption failed        | Number of times that the encryption of HTTP tags used for header insertion failed for the data session.                                         |
| Total Get request            | Total number of HTTP Get Requests received for the data session.                                                                                |
| Subscriber info unavailable  | Number of times that subscriber attributes were missing during attempted header insertions for the data session.                                |
| Subscriber attribute missing | Number of times that tags were not inserted because subscriber attributes were missing.                                                         |
| IPv4 attribute missing       | Number of times that tags were not inserted because subscriber IPv4 user address attributes were missing.                                       |
| IPv6 attribute missing       | Number of times that tags were not inserted because subscriber IPv6 user address attributes were missing.                                       |
| IPv4 / IPv6 attribute        | Number of times that IPv4 and IPv6 user address tags were successfully inserted into HTTP headers.                                              |

## Sample Output

### show services traffic-detection-function hcm statistics routing-instance

```
user@host> show services traffic-detection-function hcm statistics routing-instance r1
```

```
Interface Name: mams-2/3/0 (ams1)
Session id: 134217730, Subscriber-type: ip
  Header inserted           : 6
  Header insert failed      : 0
  Header renamed           : 36
  Header rename fail        : 0
  IPV4 mask modification    : 3
  IPV6 mask modification    : 0
  Tag too large             : 0
  Tag encryption failed     : 0
  Total Get request         : 3
  Subscriber info unavailable : 9
  Subscriber attribute missing : 9
  IPV4 attribute missing    : 0
  IPV6 attribute missing    : 3
  IPV4 / IPV6 attributes   : 0
```

## Sample Output

**show services traffic-detection-function hcm statistics ipv4-address routing-instance**

```
user@host> show services traffic-detection-function hcm statistics ipv4-address 192.0.2.1
routing-instance default
Interface Name: mams-2/0/0 (ams1)
Session id: 67108865, Subscriber Type: IP, IMSI: 324234324, MSISDN: 0
  Header inserted           : 0
  Header insert failed      : 0
  Header renamed           : 0
  Header rename fail        : 0
  IPV4 mask modification    : 0
  IPV6 mask modification    : 0
  Tag too large             : 0
  Tag encryption failed     : 0
  Total Get request         : 0
  Subscriber info unavailable : 0
  Subscriber attribute missing : 0
  IPV4 attribute missing    : 0
  IPV6 attribute missing    : 0
  IPV4 / IPV6 attributes   : 0
```

## show services traffic-detection-function sessions

|                                 |                                                                                                                                                                                                                                                                                                                                                                                                                                                                                           |
|---------------------------------|-------------------------------------------------------------------------------------------------------------------------------------------------------------------------------------------------------------------------------------------------------------------------------------------------------------------------------------------------------------------------------------------------------------------------------------------------------------------------------------------|
| <b>Syntax</b>                   | show services traffic-detection-function sessions<br><ipv4-address <i>v4-addr</i> ><br><ipv6-address <i>v6-addr</i> ><br><routing-instance <i>routing-instance</i> >                                                                                                                                                                                                                                                                                                                      |
| <b>Release Information</b>      | Statement introduced in Junos OS Release 17.1 on MX Series.                                                                                                                                                                                                                                                                                                                                                                                                                               |
| <b>Description</b>              | Display the active data sessions (TCP or UDP flows) that are being serviced (passing through a services PIC) for a specified TDF subscriber.                                                                                                                                                                                                                                                                                                                                              |
| <b>Options</b>                  | <p><b>none</b>—No output is displayed.</p> <p><b>ipv4-address <i>v4-addr</i></b>—(Optional) Display subscriber sessions for the specified IPv4 address of the subscriber's user equipment (UE).</p> <p><b>ipv6-address <i>v6-addr</i></b>—(Optional) Display subscriber sessions for the specified IPv6 address of the subscriber's user equipment.</p> <p><b>routing-instance <i>routing-instance</i></b>—(Optional) Display subscriber sessions for the specified routing instance.</p> |
| <b>Required Privilege Level</b> | view                                                                                                                                                                                                                                                                                                                                                                                                                                                                                      |
| <b>Related Documentation</b>    | <ul style="list-style-type: none"> <li>• <a href="#">show unified-edge tdf subscribers on page 612</a></li> </ul>                                                                                                                                                                                                                                                                                                                                                                         |
| <b>List of Sample Output</b>    | <a href="#">show services traffic-detection-function sessions routing-instance on page 530</a><br><a href="#">show services traffic-detection-function sessions ipv4-address routing-instance on page 530</a>                                                                                                                                                                                                                                                                             |
| <b>Output Fields</b>            | <a href="#">Table 33 on page 529</a> lists the output fields for the <b>show services traffic-detection-function sessions</b> command. Output fields are listed in the approximate order in which they appear.                                                                                                                                                                                                                                                                            |

**Table 33: show services traffic-detection-function sessions Output Fields**

| Field Name     | Field Description                                                                                                    |
|----------------|----------------------------------------------------------------------------------------------------------------------|
| Interface Name | Name of the service PIC on which data sessions are being serviced. The data sessions are displayed per services PIC. |
| Service Set    | Name of the service set on which the data session is being serviced.                                                 |
| Session        | Identifier for the data session.                                                                                     |
| ALG            | Identifier for the application-level gateway (ALG).                                                                  |

Table 33: show services traffic-detection-function sessions Output Fields (*continued*)

| Field Name                                                                                                                                                                                                                                                                                                                                                                                             | Field Description                                                                                                                                        |
|--------------------------------------------------------------------------------------------------------------------------------------------------------------------------------------------------------------------------------------------------------------------------------------------------------------------------------------------------------------------------------------------------------|----------------------------------------------------------------------------------------------------------------------------------------------------------|
| Subscriber-type                                                                                                                                                                                                                                                                                                                                                                                        | Type of subscriber: <ul style="list-style-type: none"> <li>• <b>ip</b>—IP-based subscriber.</li> <li>• <b>ifl</b>—Interface-based subscriber.</li> </ul> |
| IMSI                                                                                                                                                                                                                                                                                                                                                                                                   | International Mobile Subscriber Identity (IMSI) of the subscriber's user detail equipment (UE).                                                          |
| MSISDN                                                                                                                                                                                                                                                                                                                                                                                                 | Mobile station ISDN of the subscriber's user equipment.                                                                                                  |
| For each session, the following information, pertaining to the flow, is displayed:                                                                                                                                                                                                                                                                                                                     |                                                                                                                                                          |
| <ul style="list-style-type: none"> <li>• Flow protocol: <b>TCP</b>, <b>UDP</b>, or <b>ICMP</b></li> <li>• Flow source IP address and source port address</li> <li>• Flow destination IP address and destination port address</li> <li>• Flow state: <b>Forward</b> or <b>Drop</b></li> <li>• Flow direction: input (<b>I</b>) or output (<b>O</b>)</li> <li>• Number of packets transmitted</li> </ul> |                                                                                                                                                          |

## Sample Output

### show services traffic-detection-function sessions routing-instance

```

user@host> show services traffic-detection-function sessions routing-instance r1
Interface Name: mams-5/1/0 (ams1)
Service Set: set-hcm, Session: 67258263, ALG: none, Subscriber-type: ip
TCP      192.0.2.8:17751 -> 198.51.100.5:80 Forward I      31
TCP      198.51.100.5:80 -> 192.0.2.8:17751 Forward O      53
Service Set: set-hcm, Session: 67269654, ALG: none, Subscriber-type: ifl
TCP      192.0.2.8:18572 -> 198.51.100.5:80 Forward I      31
TCP      198.51.100.5:80 -> 192.0.2.8:18572 Forward O      54
Service Set: set-hcm, Session: 83939629, ALG: none, Subscriber-type: ifl
TCP      192.0.2.8:20826 -> 198.51.100.5:80 Forward I      31
TCP      198.51.100.5:80 -> 192.0.2.8:20826 Forward O      53

```

## Sample Output

### show services traffic-detection-function sessions ipv4-address routing-instance

```

user@host> show services traffic-detection-function sessions ipv4-address 203.0.113.1
routing-instance default
Interface Name: mams-2/0/0 (ams1)
Service Set: tdf-service-set, Session: 33554433, ALG: none, Subscriber Type: IP,
IMSI: 324234324, MSISDN: 0
ICMP     203.0.113.1 -> 10.11.0.1 Forward I      81
ICMP     10.11.0.1 -> 203.0.113.1 Forward O      0

```

## show unified-edge tdf aaa radius client statistics

|                                 |                                                                                                                                                                                                                                                                                                                                                                                                                                                                                                                                                                                                                                                               |
|---------------------------------|---------------------------------------------------------------------------------------------------------------------------------------------------------------------------------------------------------------------------------------------------------------------------------------------------------------------------------------------------------------------------------------------------------------------------------------------------------------------------------------------------------------------------------------------------------------------------------------------------------------------------------------------------------------|
| <b>Syntax</b>                   | show unified-edge tdf aaa radius client statistics<br><brief   detail><br><fpc-slot <i>fpc-slot</i> ><br><gateway <i>gateway</i> ><br><client <i>name</i> ><br><pic-slot <i>pic-slot</i> >                                                                                                                                                                                                                                                                                                                                                                                                                                                                    |
| <b>Release Information</b>      | Statement introduced in Junos OS Release 17.1 on MX Series.                                                                                                                                                                                                                                                                                                                                                                                                                                                                                                                                                                                                   |
| <b>Description</b>              | Display the statistics for the accounting packets transmitted and received from the RADIUS client for one or more TDF gateways. If a TDF gateway is not specified, then information for all TDF gateways is displayed.                                                                                                                                                                                                                                                                                                                                                                                                                                        |
| <b>Options</b>                  | <p><b>none</b>—Display statistics for all TDF gateways.</p> <p><b>brief   detail</b>—(Optional) Display the specified level of output.</p> <p><b>client <i>name</i></b>—(Optional) Display statistics for the specified RADIUS client.</p> <p><b>fpc-slot <i>fpc-slot</i></b>—(Optional) Display statistics for the specified Flexible PIC Concentrator (FPC).</p> <p><b>gateway <i>gateway</i></b>—(Optional) Display statistics for the specified TDF gateway.</p> <p><b>pic-slot <i>pic-slot</i></b>—(Optional) Display statistics for the specified PIC slot number. You must first specify an FPC slot number before specifying the PIC slot number.</p> |
| <b>Required Privilege Level</b> | view                                                                                                                                                                                                                                                                                                                                                                                                                                                                                                                                                                                                                                                          |
| <b>Related Documentation</b>    | <ul style="list-style-type: none"> <li>• <a href="#">clear unified-edge tdf aaa radius client statistics on page 450</a></li> <li>• <a href="#">show unified-edge tdf aaa statistics on page 552</a></li> </ul>                                                                                                                                                                                                                                                                                                                                                                                                                                               |
| <b>List of Sample Output</b>    | <p><a href="#">show unified-edge tdf aaa radius client statistics brief on page 532</a></p> <p><a href="#">show unified-edge tdf aaa radius client statistics detail on page 533</a></p>                                                                                                                                                                                                                                                                                                                                                                                                                                                                      |
| <b>Output Fields</b>            | Table 34 on page 531 lists the output fields for the <b>show unified-edge tdf aaa radius client statistics</b> command. Output fields are listed in the approximate order in which they appear.                                                                                                                                                                                                                                                                                                                                                                                                                                                               |

Table 34: show unified-edge tdf aaa radius client statistics Output Fields

| Field Name   | Field Description                                                | Level of Output |
|--------------|------------------------------------------------------------------|-----------------|
| Client       | Name of the RADIUS client.                                       | All levels      |
| Gateway Name | Name of the TDF gateway.                                         | All levels      |
| FPC/PIC      | FPC and PIC slot numbers for which the statistics are displayed. | detail          |

Table 34: show unified-edge tdf aaa radius client statistics Output Fields (*continued*)

| Field Name                  | Field Description                                                                                                                                                                                                                                                                                                                                                                                                                                                                                                                                      | Level of Output |
|-----------------------------|--------------------------------------------------------------------------------------------------------------------------------------------------------------------------------------------------------------------------------------------------------------------------------------------------------------------------------------------------------------------------------------------------------------------------------------------------------------------------------------------------------------------------------------------------------|-----------------|
| <b>Accounting Requests</b>  | <p>Number of accounting requests sent to the RADIUS server from the FPC slot and PIC slot. The following information is displayed about each request type:</p> <ul style="list-style-type: none"> <li>• <b>Start</b>—Number of Accounting Start requests sent.</li> <li>• <b>Stop</b>—Number of Accounting Stop requests sent.</li> <li>• <b>Interim</b>—Number of Accounting Interim-Update requests sent.</li> <li>• <b>On</b>—Number of Accounting On requests sent.</li> <li>• <b>Off</b>—Number of Accounting Off requests sent.</li> </ul>       | All levels      |
| <b>Accounting Responses</b> | <p>Number of accounting responses sent to the RADIUS server from the FPC slot and PIC slot. The following information is displayed about each request type:</p> <ul style="list-style-type: none"> <li>• <b>Start</b>—Number of Accounting Start responses sent.</li> <li>• <b>Stop</b>—Number of Accounting Stop responses sent.</li> <li>• <b>Interim</b>—Number of Accounting Interim-Update responses sent.</li> <li>• <b>On</b>—Number of Accounting On responses sent.</li> <li>• <b>Off</b>—Number of Accounting Off responses sent.</li> </ul> | All levels      |
| <b>Duplicate Requests</b>   | Number of duplicate accounting requests sent to the RADIUS server.                                                                                                                                                                                                                                                                                                                                                                                                                                                                                     | All levels      |
| <b>Malformed Requests</b>   | Number of malformed accounting requests sent to the RADIUS server.                                                                                                                                                                                                                                                                                                                                                                                                                                                                                     | All levels      |
| <b>Bad Authenticators</b>   | Number of responses received from the RADIUS server with bad authenticators.                                                                                                                                                                                                                                                                                                                                                                                                                                                                           | All levels      |
| <b>Unknown Types</b>        | Number of unknown type responses (that the TDF gateway does not recognize) received from the RADIUS server.                                                                                                                                                                                                                                                                                                                                                                                                                                            | All levels      |
| <b>Dropped Packets</b>      | Number of packets dropped.                                                                                                                                                                                                                                                                                                                                                                                                                                                                                                                             | All levels      |

## Sample Output

### show unified-edge tdf aaa radius client statistics brief

```

user@host> show unified-edge tdf aaa radius client statistics brief
Client: pgwclient
Gateway Name: TDF
  Accounting Requests: 8
    Start: 8
    Stop: 0
    Interim: 0
    On: 0
    Off: 0
  Accounting Responses: 8
    Start: 8
    Stop: 0
    Interim: 0
    On: 0
    Off: 0
  Duplicate Requests: 0

```



```

Malformed Requests: 0
Bad Authenticators: 0
Unknown Types: 0
Dropped Packets: 0

Client: pgwclient_jrad
Gateway Name: TDF
Accounting Requests: 0
  Start: 0
  Stop: 0
  Interim: 0
  On: 0
  Off: 0
Accounting Responses: 0
  Start: 0
  Stop: 0
  Interim: 0
  On: 0
  Off: 0
Duplicate Requests: 0
Malformed Requests: 0
Bad Authenticators: 0
Unknown Types: 0
Dropped Packets: 0

```

```

Client: pgwclient_jrad1
Gateway Name: TDF
Accounting Requests: 0
  Start: 0
  Stop: 0
  Interim: 0
  On: 0
  Off: 0
Accounting Responses: 0
  Start: 0
  Stop: 0
  Interim: 0
  On: 0
  Off: 0
Duplicate Requests: 0
Malformed Requests: 0
Bad Authenticators: 0
Unknown Types: 0
Dropped Packets: 0

```

#### show unified-edge tdf aaa radius client statistics detail

```

user@host> show unified-edge tdf aaa radius client statistics detail
Client: pgwclient
Gateway Name: TDF
FPC/PIC: 2/0
Accounting Requests: 8
  Start: 8
  Stop: 0
  Interim: 0
  On: 0
  Off: 0
Accounting Responses: 8
  Start: 8
  Stop: 0
  Interim: 0

```

On: 0  
Off: 0  
Duplicate Requests: 0  
Malformed Requests: 0  
Bad Authenticators: 0  
Unknown Types: 0  
Dropped Packets: 0

Client: pgwclient  
Gateway Name: TDF  
FPC/PIC: 2/1  
Accounting Requests: 0  
Start: 0  
Stop: 0  
Interim: 0  
On: 0  
Off: 0  
Accounting Responses: 0  
Start: 0  
Stop: 0  
Interim: 0  
On: 0  
Off: 0  
Duplicate Requests: 0  
Malformed Requests: 0  
Bad Authenticators: 0  
Unknown Types: 0  
Dropped Packets: 0

Client: pgwclient\_jrad  
Gateway Name: TDF  
FPC/PIC: 2/0  
Accounting Requests: 0  
Start: 0  
Stop: 0  
Interim: 0  
On: 0  
Off: 0  
Accounting Responses: 0  
Start: 0  
Stop: 0  
Interim: 0  
On: 0  
Off: 0  
Duplicate Requests: 0  
Malformed Requests: 0  
Bad Authenticators: 0  
Unknown Types: 0  
Dropped Packets: 0

Client: pgwclient\_jrad  
Gateway Name: TDF  
FPC/PIC: 2/1  
Accounting Requests: 0  
Start: 0  
Stop: 0  
Interim: 0  
On: 0  
Off: 0  
Accounting Responses: 0  
Start: 0

```
Stop: 0
Interim: 0
On: 0
Off: 0
Duplicate Requests: 0
Malformed Requests: 0
Bad Authenticators: 0
Unknown Types: 0
Dropped Packets: 0

Client: pgwclient_jrad1
Gateway Name: TDF
FPC/PIC: 2/0
Accounting Requests: 0
Start: 0
Stop: 0
Interim: 0
On: 0
Off: 0
Accounting Responses: 0
Start: 0
Stop: 0
Interim: 0
On: 0
Off: 0
Duplicate Requests: 0
Malformed Requests: 0
Bad Authenticators: 0
Unknown Types: 0
Dropped Packets: 0

Client: pgwclient_jrad1
Gateway Name: TDF
FPC/PIC: 2/1
Accounting Requests: 0
Start: 0
Stop: 0
Interim: 0
On: 0
Off: 0
Accounting Responses: 0
Start: 0
Stop: 0
Interim: 0
On: 0
Off: 0
Duplicate Requests: 0
Malformed Requests: 0
Bad Authenticators: 0
Unknown Types: 0
Dropped Packets: 0
```

## show unified-edge tdf aaa radius client status

|                                 |                                                                                                                                                                                                                                                                                                                                                                                                                                                                                                                                                                                          |
|---------------------------------|------------------------------------------------------------------------------------------------------------------------------------------------------------------------------------------------------------------------------------------------------------------------------------------------------------------------------------------------------------------------------------------------------------------------------------------------------------------------------------------------------------------------------------------------------------------------------------------|
| <b>Syntax</b>                   | show unified-edge tdf aaa radius client status<br><fpc-slot <i>fpc-slot</i> ><br><gateway <i>gateway</i> ><br><client <i>name</i> ><br><pic-slot <i>pic-slot</i> >                                                                                                                                                                                                                                                                                                                                                                                                                       |
| <b>Release Information</b>      | Statement introduced in Junos OS Release 17.1 on MX Series.                                                                                                                                                                                                                                                                                                                                                                                                                                                                                                                              |
| <b>Description</b>              | Display the status of the RADIUS client for one or more TDF gateways. If a TDF gateway is not specified, then information for all TDF gateways is displayed.                                                                                                                                                                                                                                                                                                                                                                                                                             |
| <b>Options</b>                  | <p><b>none</b>—Display RADIUS client status for all TDF gateways.</p> <p><b>client <i>name</i></b>—(Optional) Display the status for the specified RADIUS client.</p> <p><b>fpc-slot <i>fpc-slot</i></b>—(Optional) Display the status for the specified Flexible PIC Concentrator (FPC).</p> <p><b>gateway <i>gateway</i></b>—(Optional) Display the status for the specified TDF gateway.</p> <p><b>pic-slot <i>pic-slot</i></b>—(Optional) Display the status for the specified PIC slot number. You must first specify an FPC slot number before specifying the PIC slot number.</p> |
| <b>Required Privilege Level</b> | view                                                                                                                                                                                                                                                                                                                                                                                                                                                                                                                                                                                     |
| <b>Related Documentation</b>    | <ul style="list-style-type: none"> <li>• <a href="#">clear unified-edge tdf aaa radius client statistics on page 450</a></li> <li>• <a href="#">show unified-edge tdf aaa statistics on page 552</a></li> </ul>                                                                                                                                                                                                                                                                                                                                                                          |
| <b>List of Sample Output</b>    | <a href="#">show unified-edge tdf aaa radius client status on page 537</a>                                                                                                                                                                                                                                                                                                                                                                                                                                                                                                               |
| <b>Output Fields</b>            | <a href="#">Table 35 on page 536</a> lists the output fields for the <b>show unified-edge tdf aaa radius client status</b> command. Output fields are listed in the approximate order in which they appear.                                                                                                                                                                                                                                                                                                                                                                              |

**Table 35: show unified-edge tdf aaa radius client status Output Fields**

| Field Name    | Field Description                                                                                                                                                                                                        |
|---------------|--------------------------------------------------------------------------------------------------------------------------------------------------------------------------------------------------------------------------|
| Client        | Name of the RADIUS client.                                                                                                                                                                                               |
| FPC/PIC       | FPC and PIC slot numbers for which the statistics are displayed.                                                                                                                                                         |
| Address       | IP address of the RADIUS client.                                                                                                                                                                                         |
| Last activity | Day of the week, month, date, time, and year when the last operation occurred on the RADIUS client. The term <b>No activity</b> is displayed if no communication occurred between the RADIUS client and the TDF gateway. |

## Sample Output

show unified-edge tdf aaa radius client status

```
user@host> show unified-edge tdf aaa radius statistics accounting brief
Client      FPC/PIC  Address      Last activity
-----
pgwclient   2/0      192.0.2.3    Mon Jul 21 11:00:16 2014
pgwclient_j 2/0      198.51.100.2 No activity
pgwclient_j 2/0      203.0.113.1  No activity
```

## show unified-edge tdf aaa radius network-element statistics

|                                 |                                                                                                                                                                                                                                                                                                                                                                                                                                                                                                                                                                                                                                                                                                                                                                                                                                                           |
|---------------------------------|-----------------------------------------------------------------------------------------------------------------------------------------------------------------------------------------------------------------------------------------------------------------------------------------------------------------------------------------------------------------------------------------------------------------------------------------------------------------------------------------------------------------------------------------------------------------------------------------------------------------------------------------------------------------------------------------------------------------------------------------------------------------------------------------------------------------------------------------------------------|
| <b>Syntax</b>                   | <pre>show unified-edge tdf aaa radius network-element statistics &lt;brief   detail&gt; &lt;fpc-slot fpc-slot&gt; &lt;gateway gateway&gt; &lt;name name&gt; &lt;pic-slot pic-slot&gt;</pre>                                                                                                                                                                                                                                                                                                                                                                                                                                                                                                                                                                                                                                                               |
| <b>Release Information</b>      | Statement introduced in Junos OS Release 17.1 on MX Series.                                                                                                                                                                                                                                                                                                                                                                                                                                                                                                                                                                                                                                                                                                                                                                                               |
| <b>Description</b>              | Display RADIUS network element statistics. If a TDF gateway is not specified, then statistics for all TDF gateways are displayed.                                                                                                                                                                                                                                                                                                                                                                                                                                                                                                                                                                                                                                                                                                                         |
| <b>Options</b>                  | <p><b>none</b>—Display statistics for all TDF gateways.</p> <p><b>brief   detail</b>—(Optional) Display the specified level of output.</p> <p>The <b>brief</b> option is the default and displays the consolidated statistics for all TDF gateways, and the <b>detail</b> option displays the statistics for each Services PIC on the configured TDF gateways.</p> <p><b>fpc-slot fpc-slot</b>—(Optional) Display statistics for the specified Flexible PIC Concentrator (FPC).</p> <p><b>gateway gateway</b>—(Optional) Display statistics for the specified TDF gateway.</p> <p><b>name name</b>—(Optional) Display statistics for the specified network element.</p> <p><b>pic-slot pic-slot</b>—(Optional) Display statistics for the specified PIC slot number. You must first specify an FPC slot number before specifying the PIC slot number.</p> |
| <b>Required Privilege Level</b> | view                                                                                                                                                                                                                                                                                                                                                                                                                                                                                                                                                                                                                                                                                                                                                                                                                                                      |
| <b>Related Documentation</b>    | <ul style="list-style-type: none"> <li>• <a href="#">clear unified-edge tdf aaa radius network-element statistics on page 451</a></li> <li>• <a href="#">Understanding Network Elements on page 49</a></li> </ul>                                                                                                                                                                                                                                                                                                                                                                                                                                                                                                                                                                                                                                         |
| <b>List of Sample Output</b>    | <a href="#">show unified-edge tdf aaa radius network-element statistics detail on page 539</a>                                                                                                                                                                                                                                                                                                                                                                                                                                                                                                                                                                                                                                                                                                                                                            |
| <b>Output Fields</b>            | <a href="#">Table 36 on page 538</a> lists the output fields for the <b>show unified-edge tdf aaa radius network-element statistics</b> command. Output fields are listed in the approximate order in which they appear.                                                                                                                                                                                                                                                                                                                                                                                                                                                                                                                                                                                                                                  |

**Table 36: show unified-edge tdf aaa radius network-element statistics Output Fields**

| Field Name      | Field Description                                           | Level of Output |
|-----------------|-------------------------------------------------------------|-----------------|
| Network-element | Name of the network element to which the statistics belong. | All levels      |

Table 36: show unified-edge tdf aaa radius network-element statistics Output Fields (*continued*)

| Field Name                    | Field Description                                                                                                            | Level of Output |
|-------------------------------|------------------------------------------------------------------------------------------------------------------------------|-----------------|
| FPC/PIC                       | FPC and PIC slot numbers for which statistics are displayed.                                                                 | <b>detail</b>   |
| Requests Attempted            | Number of access and accounting requests that were attempted.                                                                | All levels      |
| Access Requests Sent          | Number of access requests sent.                                                                                              | All levels      |
| Accounting Requests Sent      | Number of accounting requests sent.                                                                                          | All levels      |
| Responses Received            | Number of access and accounting response messages received.                                                                  | All levels      |
| Request Timeouts              | Number of access and accounting requests to the RADIUS server that timed out.                                                | All levels      |
| Memory Failures               | Number of internal memory allocation failures.                                                                               | All levels      |
| Invalid State Errors          | Number of access requests and accounting requests that were attempted in non-operational state.                              | All levels      |
| No Radius Server Found        | Number of access requests and accounting requests that failed because no more RADIUS servers were available.                 | All levels      |
| Source Port allocation Errors | Number of access and accounting requests that failed because of source port allocation failure for outgoing RADIUS messages. | All levels      |
| Send Failures                 | Total number of failed attempts to send access requests and accounting requests.                                             | All levels      |

## Sample Output

### show unified-edge tdf aaa radius network-element statistics detail

```

user@host> show unified-edge tdf aaa radius network-element statistics detail
Network-element: ne1
FPC/PIC:        5/2
Requests Attempted:      0
Access Requests Sent:    0
Accounting Requests Sent: 0
Responses Received:      0
Request Timeouts:        0
Memory Failures:         0
Invalid State Errors:    0

```

No Radius Server Found: 0  
Source Port allocation Errors: 0  
Send Failures: 0

Network-element: ne2

FPC/PIC: 5/2  
Requests Attempted: 0  
Access Requests Sent: 0  
Accounting Requests Sent: 0  
Responses Received: 0  
Request Timeouts: 0  
Memory Failures: 0  
Invalid State Errors: 0  
No Radius Server Found: 0  
Source Port allocation Errors: 0  
Send Failures: 0



## show unified-edge tdf aaa radius server statistics

|                                 |                                                                                                                                                                                                                                                                                                                                                                                                                                                                                                                                                                                                                                                                                                                                                                                                                                                                 |
|---------------------------------|-----------------------------------------------------------------------------------------------------------------------------------------------------------------------------------------------------------------------------------------------------------------------------------------------------------------------------------------------------------------------------------------------------------------------------------------------------------------------------------------------------------------------------------------------------------------------------------------------------------------------------------------------------------------------------------------------------------------------------------------------------------------------------------------------------------------------------------------------------------------|
| <b>Syntax</b>                   | <pre>show unified-edge tdf aaa radius server statistics &lt;brief   detail&gt; &lt;fpc-slot fpc-slot&gt; &lt;gateway gateway&gt; &lt;name name&gt; &lt;pic-slot pic-slot&gt;</pre>                                                                                                                                                                                                                                                                                                                                                                                                                                                                                                                                                                                                                                                                              |
| <b>Release Information</b>      | Statement introduced in Junos OS Release 17.1 on MX Series.                                                                                                                                                                                                                                                                                                                                                                                                                                                                                                                                                                                                                                                                                                                                                                                                     |
| <b>Description</b>              | Display RADIUS server statistics. If a TDF gateway is not specified, then statistics for all TDF gateways are displayed.                                                                                                                                                                                                                                                                                                                                                                                                                                                                                                                                                                                                                                                                                                                                        |
| <b>Options</b>                  | <p><b>none</b>—Display the same output as the <b>brief</b> option.</p> <p><b>brief   detail</b>—(Optional) Display the specified level of output.<br/>The <b>brief</b> option is the default and displays the consolidated statistics for all TDF gateways, and the <b>detail</b> option displays the statistics for each Services PIC on the configured TDF gateways.</p> <p><b>fpc-slot fpc-slot</b>—(Optional) Display statistics for the specified Flexible PIC Concentrator (FPC).</p> <p><b>gateway gateway</b>—(Optional) Display statistics for the specified TDF gateway.</p> <p><b>name name</b>—(Optional) Display statistics for the specified RADIUS server.</p> <p><b>pic-slot pic-slot</b>—(Optional) Display statistics for the specified PIC slot number. You must first specify an FPC slot number before specifying the PIC slot number.</p> |
| <b>Required Privilege Level</b> | view                                                                                                                                                                                                                                                                                                                                                                                                                                                                                                                                                                                                                                                                                                                                                                                                                                                            |
| <b>Related Documentation</b>    | <ul style="list-style-type: none"> <li>• <a href="#">clear unified-edge tdf aaa radius server statistics on page 452</a></li> <li>• <a href="#">Understanding How a RADIUS Server Controls Policy and Charging Control Rules on page 45</a></li> </ul>                                                                                                                                                                                                                                                                                                                                                                                                                                                                                                                                                                                                          |
| <b>List of Sample Output</b>    | <a href="#">show unified-edge tdf aaa radius server statistics detail on page 543</a>                                                                                                                                                                                                                                                                                                                                                                                                                                                                                                                                                                                                                                                                                                                                                                           |
| <b>Output Fields</b>            | <a href="#">Table 37 on page 541</a> lists the output fields for the <b>show unified-edge tdf aaa radius server statistics</b> command. Output fields are listed in the approximate order in which they appear.                                                                                                                                                                                                                                                                                                                                                                                                                                                                                                                                                                                                                                                 |

Table 37: show unified-edge tdf aaa radius server statistics Output Fields

| Field Name    | Field Description                | Level of Output |
|---------------|----------------------------------|-----------------|
| RADIUS server | Name of the RADIUS server.       | All levels      |
| Address       | IP address of the RADIUS server. | All levels      |

Table 37: show unified-edge tdf aaa radius server statistics Output Fields (*continued*)

| Field Name                            | Field Description                                                                                                                                                                                                                                                                                                                                                                                                                                                                                                                      | Level of Output |
|---------------------------------------|----------------------------------------------------------------------------------------------------------------------------------------------------------------------------------------------------------------------------------------------------------------------------------------------------------------------------------------------------------------------------------------------------------------------------------------------------------------------------------------------------------------------------------------|-----------------|
| <b>Routing-instance</b>               | Routing-instance of RADIUS server's source address.                                                                                                                                                                                                                                                                                                                                                                                                                                                                                    | <b>detail</b>   |
| <b>Authentication Statistics</b>      |                                                                                                                                                                                                                                                                                                                                                                                                                                                                                                                                        |                 |
| <b>Port</b>                           | RADIUS server port number to which access requests are sent.                                                                                                                                                                                                                                                                                                                                                                                                                                                                           | All levels      |
| <b>FPC/PIC</b>                        | FPC and PIC slot numbers for which the statistics are displayed.                                                                                                                                                                                                                                                                                                                                                                                                                                                                       | <b>detail</b>   |
| <b>Access requests</b>                | Number of access requests sent to the RADIUS server.                                                                                                                                                                                                                                                                                                                                                                                                                                                                                   | All levels      |
| <b>Access req retransmissions</b>     | Number of access requests retransmitted to the RADIUS server.                                                                                                                                                                                                                                                                                                                                                                                                                                                                          | All levels      |
| <b>Access accepts</b>                 | Number of access accepts sent by the RADIUS server.                                                                                                                                                                                                                                                                                                                                                                                                                                                                                    | All levels      |
| <b>Access rejects</b>                 | Number of access requests rejected by the RADIUS server.                                                                                                                                                                                                                                                                                                                                                                                                                                                                               | All levels      |
| <b>Malformed responses</b>            | Number of malformed access responses received from the RADIUS server.                                                                                                                                                                                                                                                                                                                                                                                                                                                                  | All levels      |
| <b>Bad authenticators</b>             | Number of bad authentication responses received for access-requests.                                                                                                                                                                                                                                                                                                                                                                                                                                                                   | All levels      |
| <b>Timeouts</b>                       | Number of access requests to the RADIUS server that timed out.                                                                                                                                                                                                                                                                                                                                                                                                                                                                         | All levels      |
| <b>Unknown types</b>                  | Number of unknown type responses received from the RADIUS server for access requests.                                                                                                                                                                                                                                                                                                                                                                                                                                                  | All levels      |
| <b>Packets dropped</b>                | Number of packets dropped for access requests and responses.                                                                                                                                                                                                                                                                                                                                                                                                                                                                           | All levels      |
| <b>Accounting Statistics</b>          |                                                                                                                                                                                                                                                                                                                                                                                                                                                                                                                                        |                 |
| <b>Port</b>                           | RADIUS server port number to which accounting requests are sent.                                                                                                                                                                                                                                                                                                                                                                                                                                                                       | All levels      |
| <b>Accounting requests</b>            | Number of accounting requests sent to the RADIUS server. The following information is displayed about each request type for the <b>detail</b> level: <ul style="list-style-type: none"> <li>• <b>Start</b>—Number of accounting start requests sent.</li> <li>• <b>Stop</b>—Number of accounting stop requests sent.</li> <li>• <b>Interim</b>—Number of accounting interim-update requests sent.</li> <li>• <b>On</b>—Number of accounting on requests sent.</li> <li>• <b>Off</b>—Number of accounting off requests sent.</li> </ul> | All levels      |
| <b>Accounting req retransmissions</b> | Number of accounting requests retransmitted to the RADIUS server.                                                                                                                                                                                                                                                                                                                                                                                                                                                                      | All levels      |
| <b>Accounting responses</b>           | Number of accounting responses received from the RADIUS server.                                                                                                                                                                                                                                                                                                                                                                                                                                                                        | All levels      |

Table 37: show unified-edge tdf aaa radius server statistics Output Fields (*continued*)

| Field Name                                      | Field Description                                                                                                                   | Level of Output |
|-------------------------------------------------|-------------------------------------------------------------------------------------------------------------------------------------|-----------------|
| <b>Malformed responses</b>                      | Number of malformed accounting responses received from the RADIUS server.                                                           | All levels      |
| <b>Bad authenticators</b>                       | Number of bad accounting responses received for accounting requests.                                                                | All levels      |
| <b>Timeouts</b>                                 | Number of accounting requests to the RADIUS server that timed out.                                                                  | All levels      |
| <b>Unknown types</b>                            | Number of unknown type responses (that the TDF gateway does not recognize) received from the RADIUS server for accounting requests. | All levels      |
| <b>Packets dropped</b>                          | Number of packets dropped for accounting requests and responses.                                                                    | All levels      |
| <b>Dynamic Authorization Request Statistics</b> |                                                                                                                                     |                 |
| <b>CoA requests received</b>                    | Number of change of authorization (CoA) requests received from the RADIUS server.                                                   | All levels      |
| <b>DM requests received</b>                     | Number of Disconnect Message (DM) requests received from the RADIUS server.                                                         | All levels      |
| <b>CoA Acks sent</b>                            | Number of CoA acknowledgements sent to the RADIUS server.                                                                           | All levels      |
| <b>CoA Nacks sent</b>                           | Number of CoA negative acknowledgements sent to the RADIUS server.                                                                  | All levels      |
| <b>DM Acks sent</b>                             | Number of DM acknowledgements sent to the RADIUS server.                                                                            | All levels      |
| <b>DM Nacks sent</b>                            | Number of DM negative acknowledgements sent to the RADIUS server.                                                                   | All levels      |
| <b>Dropped</b>                                  | Number of dynamic authorization requests dropped.                                                                                   | All levels      |

## Sample Output

### show unified-edge tdf aaa radius server statistics detail

```

user@host> show unified-edge tdf aaa radius server statistics detail
RADIUS server: radius1 (FPC/PIC: 5/2)
Address: 192.0.2.2
Routing-instance: default
Authentication Statistics:
  Port: 1812
  Access requests: 0
  Access req retransmissions: 0
  Access accepts: 0
  Access rejects: 0
  Malformed responses: 0
  Bad authenticators: 0
  Timeouts: 0
  Unknown types: 0

```

```
Packets dropped: 0
Accounting Statistics:
  Port: 1813
  Accounting requests: 0
    Start: 0      Stop: 0      Interim: 0      On: 0      Off: 0
  Accounting req retransmissions: 0
  Accounting responses: 0
  Malformed responses: 0
  Bad authenticators: 0
  Timeouts: 0
  Unknown types: 0
  Packets dropped: 0
Dynamic Authorization Request Statistics:
  CoA requests received: 0
  DM requests received: 0
  CoA Acks sent: 0
  CoA Nacks sent: 0
  DM Acks sent: 0
  DM Nacks sent: 0
  Dropped: 0
```

## show unified-edge tdf aaa radius server status

|                                 |                                                                                                                                                                                                                                                                                                                                                                                                                                                                                                                                                                                                                                        |
|---------------------------------|----------------------------------------------------------------------------------------------------------------------------------------------------------------------------------------------------------------------------------------------------------------------------------------------------------------------------------------------------------------------------------------------------------------------------------------------------------------------------------------------------------------------------------------------------------------------------------------------------------------------------------------|
| <b>Syntax</b>                   | show unified-edge tdf aaa radius server status<br><brief   detail><br><fpc-slot <i>fpc-slot</i> ><br><gateway <i>gateway</i> ><br><name <i>name</i> ><br><pic-slot <i>pic-slot</i> >                                                                                                                                                                                                                                                                                                                                                                                                                                                   |
| <b>Release Information</b>      | Statement introduced in Junos OS Release 17.1 on MX Series.                                                                                                                                                                                                                                                                                                                                                                                                                                                                                                                                                                            |
| <b>Description</b>              | Display RADIUS server status. If a TDF gateway is not specified, then statistics for all TDF gateways are displayed.                                                                                                                                                                                                                                                                                                                                                                                                                                                                                                                   |
| <b>Options</b>                  | <p><b>none</b>—(Same as brief) Display consolidated statistics for all TDF gateways.</p> <p><b>brief   detail</b>—(Optional) Display the specified level of output.<br/>The <b>brief</b> option is the default.</p> <p><b>fpc-slot <i>fpc-slot</i></b>—(Optional) Display statistics for the specified Flexible PIC Concentrator (FPC).</p> <p><b>gateway <i>gateway</i></b>—(Optional) Display statistics for the specified TDF gateway.</p> <p><b>pic-slot <i>pic-slot</i></b>—(Optional) Display statistics for the specified PIC slot number. You must first specify an FPC slot number before specifying the PIC slot number.</p> |
| <b>Required Privilege Level</b> | view                                                                                                                                                                                                                                                                                                                                                                                                                                                                                                                                                                                                                                   |
| <b>Related Documentation</b>    | <ul style="list-style-type: none"> <li>• <a href="#">show unified-edge tdf aaa radius server statistics on page 541</a></li> <li>• <a href="#">Understanding How a RADIUS Server Controls Policy and Charging Control Rules on page 45</a></li> </ul>                                                                                                                                                                                                                                                                                                                                                                                  |
| <b>List of Sample Output</b>    | <a href="#">show unified-edge tdf aaa radius server status brief on page 546</a><br><a href="#">show unified-edge tdf aaa radius server status detail on page 546</a>                                                                                                                                                                                                                                                                                                                                                                                                                                                                  |
| <b>Output Fields</b>            | <a href="#">Table 38 on page 545</a> lists the output fields for the <b>show unified-edge tdf aaa radius server status</b> command. Output fields are listed in the approximate order in which they appear.                                                                                                                                                                                                                                                                                                                                                                                                                            |

**Table 38: show unified-edge tdf aaa radius server status Output Fields**

| Field Name    | Field Description                                                | Level of Output |
|---------------|------------------------------------------------------------------|-----------------|
| Server        | Name of the RADIUS server.                                       | <b>brief</b>    |
| RADIUS Server | Name of the RADIUS server.                                       | <b>detail</b>   |
| FPC/PIC       | FPC and PIC slot numbers for which the statistics are displayed. | All levels      |

Table 38: show unified-edge tdf aaa radius server status Output Fields (*continued*)

| Field Name                        | Field Description                                                                                                                                         | Level of Output |
|-----------------------------------|-----------------------------------------------------------------------------------------------------------------------------------------------------------|-----------------|
| <b>Address</b>                    | IP address of the RADIUS server.                                                                                                                          | All levels      |
| <b>State</b>                      | State of the RADIUS server: <b>Active</b> or <b>Inactive</b> (dead).                                                                                      | All levels      |
| <b>Duration</b>                   | Duration, in <i>weeks:days:MM:SS</i> format, for which the RADIUS server has been in the current state.                                                   | All levels      |
| <b>Previous duration</b>          | Duration, in <i>HH:MM:SS</i> format, for which the RADIUS server was in the previous state.                                                               | All levels      |
| <b>Flaps</b>                      | Number of times that the RADIUS server transitioned from the active to inactive state.                                                                    | All levels      |
| <b>Authentication Information</b> |                                                                                                                                                           |                 |
| <b>Pending requests</b>           | Number of access requests waiting for responses from the RADIUS server.                                                                                   | <b>detail</b>   |
| <b>Round trip time (ms)</b>       | Time taken to receive the response from the RADIUS server for access requests. The minimum, maximum, and average round-trip times are also displayed.     | <b>detail</b>   |
| <b>Accounting Information</b>     |                                                                                                                                                           |                 |
| <b>Pending requests</b>           | Number of accounting requests waiting for responses from the RADIUS server.                                                                               | <b>detail</b>   |
| <b>Round trip time (ms)</b>       | Time taken to receive the response from the RADIUS server for accounting requests. The minimum, maximum, and average round-trip times are also displayed. | <b>detail</b>   |

## Sample Output

### show unified-edge tdf aaa radius server status brief

```

user@host> show unified-edge tdf aaa radius server status brief

```

| Server  | FPC/<br>PIC | Address        | State  | Duration   | Previous<br>Duration | Flaps |
|---------|-------------|----------------|--------|------------|----------------------|-------|
| radius1 | 5/2         | 192.0.2.2      | Active | 1w5d 23:12 | 00:00:00             | 0     |
| radius2 | 5/2         | 198.51.100.100 | Active | 1w5d 23:12 | 00:00:00             | 0     |
| radius3 | 5/2         | 203.0.113.100  | Active | 1w5d 23:12 | 00:00:00             | 0     |
| radius4 | 5/2         | 203.0.113.100  | Active | 1w5d 23:12 | 00:00:00             | 0     |

### show unified-edge tdf aaa radius server status detail

```

user@host> show unified-edge tdf aaa radius server status detail
RADIUS server: pgwc1 (FPC/PIC: 4/0)
Address       : 198.51.100.100
State        : Active

```

```
Duration          : 1w6d 11:29
Previous Duration : 00:00:00
Flaps             : 0
Authentication Information:
  Pending requests : 0
  Round trip time (ms) : 1 (Min: 1 Max: 1 Avg: 1)
Accounting Information:
  Pending requests : 0
  Round trip time (ms) : 0 (Min: 0 Max: 0 Avg: 0)
```

## show unified-edge tdf aaa radius snoop-segment statistics

---

|                                 |                                                                                                                                                                                                                                                                                                                                                                                                                                                                                                                                                                                                                                                                                                                                                                                                                                                                                              |
|---------------------------------|----------------------------------------------------------------------------------------------------------------------------------------------------------------------------------------------------------------------------------------------------------------------------------------------------------------------------------------------------------------------------------------------------------------------------------------------------------------------------------------------------------------------------------------------------------------------------------------------------------------------------------------------------------------------------------------------------------------------------------------------------------------------------------------------------------------------------------------------------------------------------------------------|
| <b>Syntax</b>                   | <pre>show unified-edge tdf aaa radius snoop-segment statistics &lt;brief   detail&gt; &lt;fpc-slot fpc-slot&gt; &lt;gateway gateway&gt; &lt;pic-slot pic-slot&gt; &lt;segment snoop-segment-name&gt;</pre>                                                                                                                                                                                                                                                                                                                                                                                                                                                                                                                                                                                                                                                                                   |
| <b>Release Information</b>      | Statement introduced in Junos OS Release 17.1 on MX Series.                                                                                                                                                                                                                                                                                                                                                                                                                                                                                                                                                                                                                                                                                                                                                                                                                                  |
| <b>Description</b>              | Display statistics for snoop segments. If a snoop segment is not specified, then statistics for all snoop segments are displayed.                                                                                                                                                                                                                                                                                                                                                                                                                                                                                                                                                                                                                                                                                                                                                            |
| <b>Options</b>                  | <p><b>none</b>—(Same as brief) Display statistics for all snoop segments for all TDF gateways.</p> <p><b>brief   detail</b>—(Optional) Display the specified level of output.</p> <p>The <b>brief</b> option displays the consolidated statistics for all TDF gateways, and the <b>detail</b> option displays the statistics for each Services PIC on the configured TDF gateways.</p> <p><b>fpc-slot fpc-slot</b>—(Optional) Display statistics for the specified Flexible PIC Concentrator (FPC).</p> <p><b>gateway gateway</b>—(Optional) Display statistics for the specified TDF gateway.</p> <p><b>pic-slot pic-slot</b>—(Optional) Display statistics for the specified PIC slot number. You must first specify an FPC slot number before specifying the PIC slot number.</p> <p><b>segment snoop-segment-name</b>—(Optional) Display statistics for the specified snoop segment.</p> |
| <b>Required Privilege Level</b> | view                                                                                                                                                                                                                                                                                                                                                                                                                                                                                                                                                                                                                                                                                                                                                                                                                                                                                         |
| <b>Related Documentation</b>    | <ul style="list-style-type: none"><li>• <a href="#">clear unified-edge tdf aaa radius snoop-segment statistics on page 453</a></li><li>• <a href="#">Configuring Snooping of RADIUS Accounting Requests for IP-Based Subscribers on page 93</a></li><li>• <a href="#">Snooping RADIUS Accounting Requests for IP-Based Subscribers Overview on page 78</a></li></ul>                                                                                                                                                                                                                                                                                                                                                                                                                                                                                                                         |
| <b>List of Sample Output</b>    | <p><a href="#">show unified-edge tdf aaa radius snoop-segment statistics brief on page 549</a></p> <p><a href="#">show unified-edge tdf aaa radius snoop-segment statistics detail on page 550</a></p>                                                                                                                                                                                                                                                                                                                                                                                                                                                                                                                                                                                                                                                                                       |
| <b>Output Fields</b>            | Table 39 on page 549 lists the output fields for the <b>show unified-edge tdf aaa radius snoop-segment statistics</b> command. Output fields are listed in the approximate order in which they appear.                                                                                                                                                                                                                                                                                                                                                                                                                                                                                                                                                                                                                                                                                       |



Table 39: show unified-edge tdf aaa radius snoop-segment statistics Output Fields

| Field Name                 | Field Description                                                                                                                                                                                                                                                                                                                                                                                                                                          | Level of Output |
|----------------------------|------------------------------------------------------------------------------------------------------------------------------------------------------------------------------------------------------------------------------------------------------------------------------------------------------------------------------------------------------------------------------------------------------------------------------------------------------------|-----------------|
| <b>Snoop-segment</b>       | Name of the snoop-segment for which statistics are displayed.                                                                                                                                                                                                                                                                                                                                                                                              | All levels      |
| <b>Gateway Name</b>        | Name of the TDF gateway. If the statistics for all TDF gateways are displayed, then <b>All</b> is displayed.                                                                                                                                                                                                                                                                                                                                               | All levels      |
| <b>FPC/PIC</b>             | FPC and PIC slot numbers for which the statistics are displayed.                                                                                                                                                                                                                                                                                                                                                                                           | <b>detail</b>   |
| <b>Accounting Requests</b> | The following information is displayed for each category: <ul style="list-style-type: none"> <li>• <b>Start</b>—Number of snooped Accounting Start requests.</li> <li>• <b>Interim</b>—Number of snooped Accounting Interim-Update requests.</li> <li>• <b>Stop</b>—Number of snooped Accounting Stop requests.</li> <li>• <b>On</b>—Number of snooped Accounting On requests.</li> <li>• <b>Off</b>—Number of snooped Accounting Off requests.</li> </ul> | All levels      |
| <b>Duplicate Requests</b>  | Number of duplicate snooped accounting requests.                                                                                                                                                                                                                                                                                                                                                                                                           | All levels      |
| <b>Malformed Requests</b>  | Number of snooped malformed accounting requests.                                                                                                                                                                                                                                                                                                                                                                                                           | All levels      |
| <b>Bad Authenticators</b>  | Number of snooped accounting requests with bad authenticators.                                                                                                                                                                                                                                                                                                                                                                                             | All levels      |
| <b>Unknown Types</b>       | Number of snooped accounting requests of unknown type.                                                                                                                                                                                                                                                                                                                                                                                                     | All levels      |
| <b>Dropped Packets</b>     | Number of snooped packets dropped.                                                                                                                                                                                                                                                                                                                                                                                                                         | All levels      |

## Sample Output

### show unified-edge tdf aaa radius snoop-segment statistics brief

```
user@host> show unified-edge tdf aaa radius snoop-segment statistics brief
```

```
Snoop-segment: 123
Gateway Name: TDF
  Accounting Requests: 0
    Start: 0
    Stop: 0
    Interim: 0
    On: 0
    Off: 0
  Duplicate Requests: 0
  Malformed Requests: 0
  Bad Authenticators: 0
  Unknown Types: 0
  Dropped Packets: 0
```

```
Snoop-segment: dummy
Gateway Name: TDF
  Accounting Requests: 0
    Start: 0
    Stop: 0
    Interim: 0
```

```
On: 0
Off: 0
Duplicate Requests: 0
Malformed Requests: 0
Bad Authenticators: 0
Unknown Types: 0
Dropped Packets: 0
```

#### show unified-edge tdf aaa radius snoop-segment statistics detail

```
user@host> show unified-edge tdf aaa radius snoop-segment statistics detail
```

```
Snoop-segment: 123
Gateway Name: TDF
FPC/PIC: 4/0
  Accounting Requests: 0
    Start: 0
    Stop: 0
    Interim: 0
    On: 0
    Off: 0
  Duplicate Requests: 0
  Malformed Requests: 0
  Bad Authenticators: 0
  Unknown Types: 0
  Dropped Packets: 0
```

```
Snoop-segment: 123
Gateway Name: TDF
FPC/PIC: 4/1
  Accounting Requests: 0
    Start: 0
    Stop: 0
    Interim: 0
    On: 0
    Off: 0
  Duplicate Requests: 0
  Malformed Requests: 0
  Bad Authenticators: 0
  Unknown Types: 0
  Dropped Packets: 0
```

```
Snoop-segment: dummy
Gateway Name: TDF
FPC/PIC: 4/0
  Accounting Requests: 0
    Start: 0
    Stop: 0
    Interim: 0
    On: 0
    Off: 0
  Duplicate Requests: 0
  Malformed Requests: 0
  Bad Authenticators: 0
  Unknown Types: 0
  Dropped Packets: 0
```

```
Snoop-segment: dummy
Gateway Name: TDF
FPC/PIC: 4/1
  Accounting Requests: 0
    Start: 0
```

```
Stop: 0
Interim: 0
On: 0
Off: 0
Duplicate Requests: 0
Malformed Requests: 0
Bad Authenticators: 0
Unknown Types: 0
Dropped Packets: 0
```

## show unified-edge tdf aaa statistics

---

|                                 |                                                                                                                                                                                                                                                                                                                                                                                                                                                                                                                                                                                                                                                                                                                                                                                    |
|---------------------------------|------------------------------------------------------------------------------------------------------------------------------------------------------------------------------------------------------------------------------------------------------------------------------------------------------------------------------------------------------------------------------------------------------------------------------------------------------------------------------------------------------------------------------------------------------------------------------------------------------------------------------------------------------------------------------------------------------------------------------------------------------------------------------------|
| <b>Syntax</b>                   | <code>show unified-edge tdf aaa statistics</code><br><code>&lt;brief   detail&gt;</code><br><code>&lt;fpc-slot <i>fpc-slot</i>&gt;</code><br><code>&lt;gateway <i>gateway</i>&gt;</code><br><code>&lt;pic-slot <i>pic-slot</i>&gt;</code>                                                                                                                                                                                                                                                                                                                                                                                                                                                                                                                                          |
| <b>Release Information</b>      | Statement introduced in Junos OS Release 17.1 on MX Series.                                                                                                                                                                                                                                                                                                                                                                                                                                                                                                                                                                                                                                                                                                                        |
| <b>Description</b>              | Display global statistics for accounting requests and responses for one or more TDF gateways. If a TDF gateway is not specified, then statistics for all TDF gateways are displayed.                                                                                                                                                                                                                                                                                                                                                                                                                                                                                                                                                                                               |
| <b>Options</b>                  | <p><b>none</b>—(Same as brief) Display statistics for all TDF gateways.</p> <p><b>brief   detail</b>—(Optional) Display the specified level of output.</p> <p>The <b>brief</b> option displays the consolidated statistics for all TDF gateways, and the <b>detail</b> option displays the statistics for each Services PIC on the configured TDF gateways.</p> <p><b>fpc-slot <i>fpc-slot</i></b>—(Optional) Display statistics for the specified Flexible PIC Concentrator (FPC).</p> <p><b>gateway <i>gateway</i></b>—(Optional) Display statistics for the specified TDF gateway.</p> <p><b>pic-slot <i>pic-slot</i></b>—(Optional) Display statistics for the specified PIC slot number. You must first specify an FPC slot number before specifying the PIC slot number.</p> |
| <b>Required Privilege Level</b> | view                                                                                                                                                                                                                                                                                                                                                                                                                                                                                                                                                                                                                                                                                                                                                                               |
| <b>Related Documentation</b>    | <ul style="list-style-type: none"><li>• <a href="#">clear unified-edge tdf aaa statistics on page 454</a></li><li>• <a href="#">show unified-edge tdf aaa radius client statistics on page 531</a></li><li>• <a href="#">show unified-edge tdf aaa radius server statistics on page 541</a></li><li>• <a href="#">Understanding How a RADIUS Server Controls Policy and Charging Control Rules on page 45</a></li><li>• <a href="#">IP-Based Subscriber Setup Overview on page 72</a></li><li>• <a href="#">Snooping RADIUS Accounting Requests for IP-Based Subscribers Overview on page 78</a></li></ul>                                                                                                                                                                         |
| <b>List of Sample Output</b>    | <a href="#">show unified-edge tdf aaa statistics brief on page 556</a><br><a href="#">show unified-edge tdf aaa statistics detail on page 557</a>                                                                                                                                                                                                                                                                                                                                                                                                                                                                                                                                                                                                                                  |
| <b>Output Fields</b>            | <a href="#">Table 36 on page 538</a> lists the output fields for the <b>show unified-edge tdf aaa statistics</b> command. Output fields are listed in the approximate order in which they appear.                                                                                                                                                                                                                                                                                                                                                                                                                                                                                                                                                                                  |

Table 40: show unified-edge tdf aaa statistics Output Fields

| Field Name                 | Field Description                                                                                                                                                                                                                                                                                                                                                                                                                                                                                                                                                                                                                                                                                                                                                               | Level of Output                                                                                                         |
|----------------------------|---------------------------------------------------------------------------------------------------------------------------------------------------------------------------------------------------------------------------------------------------------------------------------------------------------------------------------------------------------------------------------------------------------------------------------------------------------------------------------------------------------------------------------------------------------------------------------------------------------------------------------------------------------------------------------------------------------------------------------------------------------------------------------|-------------------------------------------------------------------------------------------------------------------------|
| <b>Gateway Name</b>        | Name of the TDF gateway. If the statistics for all TDF gateways are displayed, then <b>All</b> is displayed.                                                                                                                                                                                                                                                                                                                                                                                                                                                                                                                                                                                                                                                                    | All levels                                                                                                              |
| <b>FPC/PIC</b>             | FPC and PIC slot numbers for which the statistics are displayed.                                                                                                                                                                                                                                                                                                                                                                                                                                                                                                                                                                                                                                                                                                                | <b>detail</b>                                                                                                           |
| <b>Total Messages</b>      | <p>Total number of all RADIUS requests and responses for the following categories:</p> <ul style="list-style-type: none"> <li>• <b>Received</b></li> <li>• <b>Sent</b></li> <li>• <b>Snooped</b>—Snooped by the MX Series router.</li> <li>• <b>Forwarded In</b>—Forwarded into the interface.</li> <li>• <b>Forwarded Out</b>—Forwarded out of the interface.</li> </ul>                                                                                                                                                                                                                                                                                                                                                                                                       | <p>All levels</p> <p><b>Forwarded In</b> and <b>Forwarded Out</b> are displayed only with the <b>detail</b> option.</p> |
| <b>Access Requests</b>     | <p>Number of access requests for the following category:</p> <ul style="list-style-type: none"> <li>• <b>Sent</b>—Sent to the RADIUS server from the FPC slot and PIC slot.</li> </ul>                                                                                                                                                                                                                                                                                                                                                                                                                                                                                                                                                                                          | All levels                                                                                                              |
| <b>Access Responses</b>    | <p>Number of access responses for the following category:</p> <ul style="list-style-type: none"> <li>• <b>Received</b>—Received from the RADIUS server for the FPC slot and PIC slot.</li> </ul> <p>The following information is displayed:</p> <ul style="list-style-type: none"> <li>• <b>Accept</b>—Number of access accepts sent by the RADIUS server.</li> <li>• <b>Reject</b>—Number of access requests rejected by the RADIUS server.</li> </ul>                                                                                                                                                                                                                                                                                                                         | All levels                                                                                                              |
| <b>Accounting Requests</b> | <p>Number of accounting requests for the following categories:</p> <ul style="list-style-type: none"> <li>• <b>Received</b></li> <li>• <b>Sent</b></li> <li>• <b>Snooped</b>—Snooped by the MX Series router.</li> <li>• <b>Forwarded In</b>—Forwarded into the interface.</li> <li>• <b>Forwarded Out</b>—Forwarded out of the interface.</li> </ul> <p>The following information is displayed for each category:</p> <ul style="list-style-type: none"> <li>• <b>Start</b>—Number of Accounting Start requests.</li> <li>• <b>Interim</b>—Number of Accounting Interim-Update requests.</li> <li>• <b>Stop</b>—Number of Accounting Stop requests.</li> <li>• <b>On</b>—Number of Accounting On requests.</li> <li>• <b>Off</b>—Number of Accounting Off requests.</li> </ul> | <p>All levels</p> <p><b>Forwarded In</b> and <b>Forwarded Out</b> are displayed only with the <b>detail</b> option.</p> |

Table 40: show unified-edge tdf aaa statistics Output Fields (*continued*)

| Field Name                         | Field Description                                                                                                                                                                                                                                                                                                                                                                                                                                                                                                                                                                                                                                                                                                                                                                     | Level of Output                                                                                                                                                                      |
|------------------------------------|---------------------------------------------------------------------------------------------------------------------------------------------------------------------------------------------------------------------------------------------------------------------------------------------------------------------------------------------------------------------------------------------------------------------------------------------------------------------------------------------------------------------------------------------------------------------------------------------------------------------------------------------------------------------------------------------------------------------------------------------------------------------------------------|--------------------------------------------------------------------------------------------------------------------------------------------------------------------------------------|
| <b>Accounting Responses</b>        | <p>Number of accounting responses for the following categories:</p> <ul style="list-style-type: none"> <li>• <b>Received</b></li> <li>• <b>Sent</b></li> <li>• <b>Snooped</b>—Snooped by the MX Series router.</li> <li>• <b>Forwarded In</b>—Forwarded into the interface.</li> <li>• <b>Forwarded Out</b>—Forwarded out of the interface.</li> </ul> <p>The following information is displayed for each category:</p> <ul style="list-style-type: none"> <li>• <b>Start</b>—Number of Accounting Start responses.</li> <li>• <b>Interim</b>—Number of Accounting Interim-Update responses.</li> <li>• <b>Stop</b>—Number of Accounting Stop responses.</li> <li>• <b>On</b>—Number of Accounting On responses.</li> <li>• <b>Off</b>—Number of Accounting Off responses.</li> </ul> | <p>All levels</p> <p><b>detail</b>—Number of responses that are forwarded into the interface and forwarded out of the interface is displayed only with the <b>detail</b> option.</p> |
| <b>Change of Auth Requests</b>     | <p>Number of change of authorization (CoA) requests for the following categories:</p> <ul style="list-style-type: none"> <li>• <b>Received</b>—Received from the RADIUS server.</li> <li>• <b>Forwarded In</b>—Forwarded into the interface.</li> <li>• <b>Forwarded Out</b>—Forwarded out of the interface.</li> </ul>                                                                                                                                                                                                                                                                                                                                                                                                                                                               | <p>All levels</p> <p><b>Forwarded In and Forwarded Out</b> are displayed only with the <b>detail</b> option.</p>                                                                     |
| <b>Change of Auth Responses</b>    | <p>Number of CoA responses for the following category:</p> <ul style="list-style-type: none"> <li>• <b>Sent</b>—Sent to the RADIUS server from the FPC slot and PIC slot.</li> <li>• <b>Forwarded In</b>—Forwarded into the interface.</li> <li>• <b>Forwarded Out</b>—Forwarded out of the interface.</li> </ul> <p>The following information is displayed:</p> <ul style="list-style-type: none"> <li>• <b>Ack</b>—Number of CoA acknowledgements sent to the RADIUS server.</li> <li>• <b>Nack</b>—Number of CoA negative acknowledgements sent to the RADIUS server.</li> </ul>                                                                                                                                                                                                   | <p>All levels</p> <p><b>Forwarded In and Forwarded Out</b> are displayed only with the <b>detail</b> option.</p>                                                                     |
| <b>Disconnect Message Requests</b> | <p>Number of Disconnect Message requests for the following categories:</p> <ul style="list-style-type: none"> <li>• <b>Received</b>—Received from the RADIUS server.</li> <li>• <b>Forwarded In</b>—Forwarded into the interface.</li> <li>• <b>Forwarded Out</b>—Forwarded out of the interface.</li> </ul>                                                                                                                                                                                                                                                                                                                                                                                                                                                                          | <p>All levels</p> <p><b>Forwarded In and Forwarded Out</b> are displayed only with the <b>detail</b> option.</p>                                                                     |

Table 40: show unified-edge tdf aaa statistics Output Fields (*continued*)

| Field Name                          | Field Description                                                                                                                                                                                                                                                                                                                                                                                                                                                                                                                                                                                   | Level of Output                                                                                                         |
|-------------------------------------|-----------------------------------------------------------------------------------------------------------------------------------------------------------------------------------------------------------------------------------------------------------------------------------------------------------------------------------------------------------------------------------------------------------------------------------------------------------------------------------------------------------------------------------------------------------------------------------------------------|-------------------------------------------------------------------------------------------------------------------------|
| <b>Disconnect Message Responses</b> | <p>Number of Disconnect Message responses for the following categories:</p> <ul style="list-style-type: none"> <li>• <b>Sent</b>—Sent to the RADIUS server.</li> <li>• <b>Forwarded In</b>—Forwarded into the interface.</li> <li>• <b>Forwarded Out</b>—Forwarded out of the interface.</li> </ul> <p>The following information is displayed:</p> <ul style="list-style-type: none"> <li>• <b>Ack</b>—Number of Disconnect Message acknowledgements sent to the RADIUS server.</li> <li>• <b>Nack</b>—Number of Disconnect Message negative acknowledgements sent to the RADIUS server.</li> </ul> | <p>All levels</p> <p><b>Forwarded In</b> and <b>Forwarded Out</b> are displayed only with the <b>detail</b> option.</p> |
| <b>Duplicates</b>                   | Number of duplicate requests received from RADIUS clients.                                                                                                                                                                                                                                                                                                                                                                                                                                                                                                                                          | All levels                                                                                                              |
| <b>Request Processing errors</b>    | Number of errors that occurred during the processing of accounting requests.                                                                                                                                                                                                                                                                                                                                                                                                                                                                                                                        | All levels                                                                                                              |
| <b>Response Processing errors</b>   | Number of errors that occurred during the processing of access and accounting response packets from the RADIUS server.                                                                                                                                                                                                                                                                                                                                                                                                                                                                              | All levels                                                                                                              |
| <b>Request Transmit errors</b>      | Number of errors that occurred during the transmission of access and accounting requests.                                                                                                                                                                                                                                                                                                                                                                                                                                                                                                           | All levels                                                                                                              |
| <b>Response Transmit errors</b>     | Number of errors that occurred during the transmission of access and accounting responses to the RADIUS server.                                                                                                                                                                                                                                                                                                                                                                                                                                                                                     | All levels                                                                                                              |
| <b>Request Enqueue Errors</b>       | Number of errors that occurred while trying to place an access or accounting request packet in the queue.                                                                                                                                                                                                                                                                                                                                                                                                                                                                                           | All levels                                                                                                              |
| <b>Response Enqueue Errors</b>      | Number of errors that occurred while trying to place an access or accounting response packet in the queue.                                                                                                                                                                                                                                                                                                                                                                                                                                                                                          | All levels                                                                                                              |
| <b>Request Timeouts</b>             | Number of access and accounting requests to the RADIUS server that timed out.                                                                                                                                                                                                                                                                                                                                                                                                                                                                                                                       | All levels                                                                                                              |
| <b>Request Retransmissions</b>      | Number of access and accounting requests that were retransmitted to the RADIUS server because they did not receive a response.                                                                                                                                                                                                                                                                                                                                                                                                                                                                      | All levels                                                                                                              |
| <b>Dropped Requests</b>             | Number of accounting requests that were dropped.                                                                                                                                                                                                                                                                                                                                                                                                                                                                                                                                                    | All levels                                                                                                              |
| <b>Dropped Responses</b>            | Number of access or accounting responses from the RADIUS server that were dropped.                                                                                                                                                                                                                                                                                                                                                                                                                                                                                                                  | All levels                                                                                                              |
| <b>Missing TDF Domain</b>           | Number of accounting requests from the GGSN, PGW, or BNG for which the TDF domain corresponding to the subscriber was not available.                                                                                                                                                                                                                                                                                                                                                                                                                                                                | All levels                                                                                                              |
| <b>Missing PCEF profile</b>         | Number of accounting requests from the GGSN, PGW, or BNG for which the PCEF profile corresponding to the subscriber was not available.                                                                                                                                                                                                                                                                                                                                                                                                                                                              | All levels                                                                                                              |

Table 40: show unified-edge tdf aaa statistics Output Fields (*continued*)

| Field Name                                        | Field Description                                                                                                                                                           | Level of Output |
|---------------------------------------------------|-----------------------------------------------------------------------------------------------------------------------------------------------------------------------------|-----------------|
| <b>Server Initiated Request Processing Errors</b> | Number of processing errors of CoA and Disconnect Message requests from the RADIUS server.                                                                                  | All levels      |
| <b>Dropped Server Initiated Requests</b>          | Number of CoA and Disconnect Message requests from the RADIUS server that were dropped.                                                                                     | All levels      |
| <b>Duplicate Server Initiated Requests</b>        | Number of duplicate requests received from RADIUS servers.                                                                                                                  | All levels      |
| <b>Cached Reply Sent</b>                          | Number of RADIUS cached responses sent for RADIUS accounting request messages from the GGSN, PGW, or BNG. RADIUS replies are stored in the MX Series router response cache. | All levels      |

## Sample Output

### show unified-edge tdf aaa statistics brief

```
user@host> show unified-edge tdf aaa statistics brief
```

```

Gateway Name: TDF
Messages          Received      Sent      Snooped
-----
Total Messages    15           15        0
Access Requests   0            7         0
Access Responses   7            0         0
  Accept          7            0         0
  Reject          0            0         0
Accounting Requests 8            0         0
  Start           8            0         0
  Interim         0            0         0
  Stop            0            0         0
  On              0            0         0
  Off             0            0         0
Accounting Responses 0            8         0
  Start           0            8         0
  Interim         0            0         0
  Stop            0            0         0
  On              0            0         0
  Off             0            0         0
Change of Auth Requests 0            0         0
Change of Auth Responses 0            0         0
  Ack             0            0         0
  Nak             0            0         0
Disconnect Message Requests 0            0         0
Disconnect Message Responses 0            0         0
  Ack             0            0         0
  Nak             0            0         0

Duplicates:                0
Request Processing Errors:  0
Response Processing Errors: 0
Request Transmit Errors :  0
Response Transmit Errors:  0

```



```

Request Enqueue Errors:          0
Response Enqueue Errors:        0
Request Timeouts:               0
Request Retransmissions:        0
Missing TDF Domain:             0
Missing PCEF profile:           0
Dropped Requests:               0
Dropped Responses:              0
Server Initiated Request Processing Errors: 0
Dropped Server Initiated Requests: 0
Duplicate Server Initiated Requests: 0
Cached Reply Sent:              0

```

### show unified-edge tdf aaa statistics detail

```
user@host> show unified-edge tdf aaa statistics detail
```

Gateway Name: TDF

FPC/PIC: 2/0

| Messages                     | Received | Sent | Forwarded In | Forwarded Out | Snooped |
|------------------------------|----------|------|--------------|---------------|---------|
| -----                        |          |      |              |               |         |
| Total Messages               | 2        | 2    | 0            | 0             | 0       |
| Access Requests              | 0        | 0    | 0            | 0             | 0       |
| Access Responses             | 0        | 0    | 0            | 0             | 0       |
| Accept                       | 0        | 0    | 0            | 0             | 0       |
| Reject                       | 0        | 0    | 0            | 0             | 0       |
| Accounting Requests          | 2        | 0    | 0            | 0             | 0       |
| Start                        | 2        | 0    | 0            | 0             | 0       |
| Interim                      | 0        | 0    | 0            | 0             | 0       |
| Stop                         | 0        | 0    | 0            | 0             | 0       |
| On                           | 0        | 0    | 0            | 0             | 0       |
| Off                          | 0        | 0    | 0            | 0             | 0       |
| Accounting Responses         | 0        | 2    | 0            | 0             | 0       |
| Start                        | 0        | 2    | 0            | 0             | 0       |
| Interim                      | 0        | 0    | 0            | 0             | 0       |
| Stop                         | 0        | 0    | 0            | 0             | 0       |
| On                           | 0        | 0    | 0            | 0             | 0       |
| Off                          | 0        | 0    | 0            | 0             | 0       |
| Change of Auth Requests      | 0        | 0    | 0            | 0             | 0       |
| Change of Auth Responses     | 0        | 0    | 0            | 0             | 0       |
| Ack                          | 0        | 0    | 0            | 0             | 0       |
| Nak                          | 0        | 0    | 0            | 0             | 0       |
| Disconnect Message Requests  | 0        | 0    | 0            | 0             | 0       |
| Disconnect Message Responses | 0        | 0    | 0            | 0             | 0       |
| Ack                          | 0        | 0    | 0            | 0             | 0       |
| Nak                          | 0        | 0    | 0            | 0             | 0       |
| Duplicates:                  |          | 0    |              |               |         |
| Request Processing Errors:   |          | 0    |              |               |         |
| Response Processing Errors:  |          | 0    |              |               |         |
| Request Transmit Errors :    |          | 0    |              |               |         |
| Response Transmit Errors:    |          | 0    |              |               |         |
| Request Enqueue Errors:      |          | 0    |              |               |         |
| Response Enqueue Errors:     |          | 0    |              |               |         |
| Request Timeouts:            |          | 0    |              |               |         |
| Request Retransmissions:     |          | 0    |              |               |         |
| Missing TDF Domain:          |          | 0    |              |               |         |
| Missing PCEF profile:        |          | 0    |              |               |         |

Dropped Requests: 0  
 Dropped Responses: 0  
 Server Initiated Request Processing Errors: 0  
 Dropped Server Initiated Requests: 0  
 Duplicate Server Initiated Requests: 0  
 Cached Reply Sent: 0

Gateway Name: TDF

FPC/PIC: 2/1

| Messages                     | Received | Sent | Forwarded In | Forwarded Out | Snooped |
|------------------------------|----------|------|--------------|---------------|---------|
| Total Messages               | 0        | 0    | 0            | 0             | 0       |
| Access Requests              | 0        | 0    | 0            | 0             | 0       |
| Access Responses             | 0        | 0    | 0            | 0             | 0       |
| Accept                       | 0        | 0    | 0            | 0             | 0       |
| Reject                       | 0        | 0    | 0            | 0             | 0       |
| Accounting Requests          | 0        | 0    | 0            | 0             | 0       |
| Start                        | 0        | 0    | 0            | 0             | 0       |
| Interim                      | 0        | 0    | 0            | 0             | 0       |
| Stop                         | 0        | 0    | 0            | 0             | 0       |
| On                           | 0        | 0    | 0            | 0             | 0       |
| Off                          | 0        | 0    | 0            | 0             | 0       |
| Accounting Responses         | 0        | 0    | 0            | 0             | 0       |
| Start                        | 0        | 0    | 0            | 0             | 0       |
| Interim                      | 0        | 0    | 0            | 0             | 0       |
| Stop                         | 0        | 0    | 0            | 0             | 0       |
| On                           | 0        | 0    | 0            | 0             | 0       |
| Off                          | 0        | 0    | 0            | 0             | 0       |
| Change of Auth Requests      | 0        | 0    | 0            | 0             | 0       |
| Change of Auth Responses     | 0        | 0    | 0            | 0             | 0       |
| Ack                          | 0        | 0    | 0            | 0             | 0       |
| Nak                          | 0        | 0    | 0            | 0             | 0       |
| Disconnect Message Requests  | 0        | 0    | 0            | 0             | 0       |
| Disconnect Message Responses | 0        | 0    | 0            | 0             | 0       |
| Ack                          | 0        | 0    | 0            | 0             | 0       |
| Nak                          | 0        | 0    | 0            | 0             | 0       |

Duplicates: 0  
 Request Processing Errors: 0  
 Response Processing Errors: 0  
 Request Transmit Errors : 0  
 Response Transmit Errors: 0  
 Request Enqueue Errors: 0  
 Response Enqueue Errors: 0  
 Request Timeouts: 0  
 Request Retransmissions: 0  
 Missing TDF Domain: 0  
 Missing PCEF profile: 0  
 Number of Dropped Requests: 0  
 Dropped Responses: 0  
 Server Initiated Request Processing Errors: 0  
 Dropped Server Initiated Requests: 0  
 Duplicate Server Initiated Requests: 0  
 Cached Reply Sent: 0

## show unified-edge tdf address-assignment pool

|                                 |                                                                                                                                                                                                                                                                                                                                                                                                                                                                                                                                                                                                                                                                                                                                                                                                                                                       |
|---------------------------------|-------------------------------------------------------------------------------------------------------------------------------------------------------------------------------------------------------------------------------------------------------------------------------------------------------------------------------------------------------------------------------------------------------------------------------------------------------------------------------------------------------------------------------------------------------------------------------------------------------------------------------------------------------------------------------------------------------------------------------------------------------------------------------------------------------------------------------------------------------|
| <b>Syntax</b>                   | show unified-edge tdf address-assignment pool<br><brief   detail   summary><br><fpc-slot <i>fpc-slot</i> ><br><gateway <i>gateway-name</i> ><br><name <i>pool-name</i> ><br><pic-slot <i>pic-slot</i> ><br><routing-instance <i>routing-instance</i> >                                                                                                                                                                                                                                                                                                                                                                                                                                                                                                                                                                                                |
| <b>Release Information</b>      | Statement introduced in Junos OS Release 17.1 on MX Series.                                                                                                                                                                                                                                                                                                                                                                                                                                                                                                                                                                                                                                                                                                                                                                                           |
| <b>Description</b>              | Display information about the address pools for one or more TDF gateways. If a TDF gateway is not specified, then information for all TDF gateways is displayed.                                                                                                                                                                                                                                                                                                                                                                                                                                                                                                                                                                                                                                                                                      |
| <b>Options</b>                  | <p><b>none</b>—(Same as brief) Display address information about the address pools in brief for all TDF gateways.</p> <p><b>brief   detail   summary</b>—(Optional) Display the specified level of output.</p> <p><b>fpc-slot <i>fpc-slot</i></b>—(Optional) Display address pool information for the session PIC in the specified FPC slot.</p> <p><b>gateway <i>gateway-name</i></b>—(Optional) Display address pool information for the specified TDF gateway.</p> <p><b>name <i>pool-name</i></b>—(Optional) Display information for the specified address pool.</p> <p><b>pic-slot <i>pic-slot</i></b>—(Optional) Display address pool information for the session PIC in the specified PIC slot.</p> <p><b>routing-instance <i>routing-instance</i></b>—(Optional) Display the address pool information for the specified routing instance.</p> |
| <b>Required Privilege Level</b> | view                                                                                                                                                                                                                                                                                                                                                                                                                                                                                                                                                                                                                                                                                                                                                                                                                                                  |
| <b>Related Documentation</b>    | <ul style="list-style-type: none"> <li>• <a href="#">clear unified-edge tdf address-assignment pool on page 455</a></li> </ul>                                                                                                                                                                                                                                                                                                                                                                                                                                                                                                                                                                                                                                                                                                                        |
| <b>List of Sample Output</b>    | <a href="#">show unified-edge tdf address-assignment pool brief on page 561</a><br><a href="#">show unified-edge tdf address-assignment pool detail on page 561</a><br><a href="#">show unified-edge tdf address-assignment pool summary on page 562</a>                                                                                                                                                                                                                                                                                                                                                                                                                                                                                                                                                                                              |
| <b>Output Fields</b>            | Table 41 on page 559 lists the output fields for the <b>show unified-edge tdf address-assignment pool</b> command. Output fields are listed in the approximate order in which they appear.                                                                                                                                                                                                                                                                                                                                                                                                                                                                                                                                                                                                                                                            |

Table 41: show unified-edge tdf address-assignment pool Output Fields

| Field Name   | Field Description         | Level of Output |
|--------------|---------------------------|-----------------|
| Pool or Name | Name of the address pool. | All levels      |

Table 41: show unified-edge tdf address-assignment pool Output Fields (*continued*)

| Field Name                       | Field Description                                                                                            | Level of Output               |
|----------------------------------|--------------------------------------------------------------------------------------------------------------|-------------------------------|
| <b>FPC/PIC</b>                   | FPC and PIC slots of the session PIC for which the address pool information is displayed.                    | <b>detail</b>                 |
| <b>Total addresses</b>           | Total number of addresses available in the address pool.                                                     | <b>brief</b><br><b>detail</b> |
| <b>Total</b>                     | Total number of addresses available in the address pool.                                                     | <b>summary</b>                |
| <b>Addresses in use</b>          | Number of addresses that have been allocated.                                                                | <b>brief</b><br><b>detail</b> |
| <b>In-use</b>                    | Number of addresses that have been allocated.                                                                | <b>summary</b>                |
| <b>Addresses skipped</b>         | Number of addresses that are excluded from allocation.                                                       | <b>brief</b><br><b>detail</b> |
| <b>Address usage (percent)</b>   | Percentage of the total addresses used.                                                                      | <b>brief</b><br><b>detail</b> |
| <b>Util (%)</b>                  | Percentage of the total addresses used.                                                                      | <b>summary</b>                |
| <b>Addresses in aging period</b> | Number of addresses that are currently being released and that cannot be allocated.                          | <b>brief</b><br><b>detail</b> |
| <b>Routing Instance</b>          | Name of the routing instance to which the address pool belongs.                                              | All levels                    |
| <b>Gateway</b>                   | TDF gateway to which the session PIC belongs.                                                                | <b>detail</b>                 |
| <b>Pool Maintenance Mode</b>     | Service mode of the address pool; for example, Operational or Maintenance.                                   | <b>detail</b>                 |
| <b>Address chunks</b>            | Number of chunks of IP addresses in the address pool (for the session PIC) that are currently being assigned | <b>detail</b>                 |
| <b>Total address chunk size</b>  | Total number of addresses in the address chunk (for the session PIC).                                        | <b>detail</b>                 |
| <b>Total allocation failures</b> | Total number of addresses that were not allocated.                                                           | <b>detail</b>                 |

## Sample Output

### show unified-edge tdf address-assignment pool brief

```
user@host> show unified-edge tdf address-assignment pool brief
```

```
Pool: pool1
  Total addresses:      16777215
  Addresses in use:     1600
  Addresses skipped:    416
  Address usage (percent): 0
  Addresses in aging period: 1600
  Routing instance:     default
```

```
Pool: pool2
  Total addresses:      256
  Addresses in use:     254
  Addresses skipped:    2
  Address usage (percent): 99
  Addresses in aging period: 0
  Routing instance:     default
```

```
[...output truncated...]
```

### show unified-edge tdf address-assignment pool detail

```
user@host> show unified-edge tdf address-assignment pool detail
```

```
Pool: pool1 (FPC/PIC: 4/0)
  Pool Maintenance Mode: Operational
  Total addresses:      16777215
  Addresses in use:     822
  Addresses skipped:    208
  Address usage (percent): 0
  Addresses in aging period: 822
  Routing instance:     default
  Gateway:              TDF
  Address chunks:       26
  Total address chunk size: 26416
  Total allocation failures: 0
```

```
Pool: pool1 (FPC/PIC: 4/1)
  Pool Maintenance Mode: Operational
  Total addresses:      16777215
  Addresses in use:     778
  Addresses skipped:    208
  Address usage (percent): 0
  Addresses in aging period: 778
  Routing instance:     default
  Gateway:              TDF
  Address chunks:       26
  Total address chunk size: 26416
  Total allocation failures: 0
```

```
Pool: pool2 (FPC/PIC: 4/0)
  Pool Maintenance Mode: Operational
  Total addresses:      256
  Addresses in use:     0
  Addresses skipped:    0
```

```
Address usage (percent): 0
Addresses in aging period: 0
Routing instance: default
Gateway: TDF
Address chunks: 0
Total address chunk size: 0
Total allocation failures: 0
```

```
[...output truncated...]
```

#### show unified-edge tdf address-assignment pool summary

```
user@host> show unified-edge tdf address-assignment pool summary
```

| Name     | Total    | In-use | Util (%) | Routing instance |
|----------|----------|--------|----------|------------------|
| pool1    | 16777215 | 1600   | 0        | default          |
| pool2    | 256      | 254    | 99       | default          |
| pool3    | 256      | 47     | 18       | default          |
| v4_pool  | 16777216 | 0      | 0        | default          |
| v4_pool1 | 16777215 | 0      | 0        | default          |
| v6_pool  | 16777215 | 0      | 0        | default          |
| v6_pool1 | 16777215 | 0      | 0        | default          |

## show unified-edge tdf address-assignment service-mode

|                                 |                                                                                                                                                                                                                                                                                                                                                                                                                                                               |
|---------------------------------|---------------------------------------------------------------------------------------------------------------------------------------------------------------------------------------------------------------------------------------------------------------------------------------------------------------------------------------------------------------------------------------------------------------------------------------------------------------|
| <b>Syntax</b>                   | show unified-edge tdf address-assignment service-mode<br><brief   detail><br><pool <i>pool-name</i> ><br><routing-instance <i>routing-instance-name</i> >                                                                                                                                                                                                                                                                                                     |
| <b>Release Information</b>      | Statement introduced in Junos OS Release 17.1 on MX Series.                                                                                                                                                                                                                                                                                                                                                                                                   |
| <b>Description</b>              | Display service mode information about address pools.                                                                                                                                                                                                                                                                                                                                                                                                         |
| <b>Options</b>                  | <p><b>none</b>—(Same as brief) Display service mode information in brief.</p> <p><b>brief   detail</b>—(Optional) Display the specified level of output.</p> <p><b>pool <i>pool-name</i></b>—(Optional) Display service mode information for the specified address pool.</p> <p><b>routing-instance <i>routing-instance-name</i></b>—(Optional) Display service mode information about the address pools that are part of the specified routing instance.</p> |
| <b>Required Privilege Level</b> | view                                                                                                                                                                                                                                                                                                                                                                                                                                                          |
| <b>Related Documentation</b>    | <ul style="list-style-type: none"> <li><a href="#">Configuring Address Pools for Source-IP Filtering of IP-Based Subscribers on page 82</a></li> </ul>                                                                                                                                                                                                                                                                                                        |
| <b>List of Sample Output</b>    | <a href="#">show unified-edge tdf address-assignment service-mode brief on page 564</a><br><a href="#">show unified-edge tdf address-assignment service-mode detail on page 564</a>                                                                                                                                                                                                                                                                           |
| <b>Output Fields</b>            | Table 42 on page 563 lists the output fields for the <b>show unified-edge tdf address-assignment service-mode</b> command. Output fields are listed in the approximate order in which they appear.                                                                                                                                                                                                                                                            |

Table 42: show unified-edge tdf address-assignment service-mode Output Fields

| Field Name              | Field Description                                                                                                                                                                                                                                                                                                  | Level of Output |
|-------------------------|--------------------------------------------------------------------------------------------------------------------------------------------------------------------------------------------------------------------------------------------------------------------------------------------------------------------|-----------------|
| <b>Maintenance Mode</b> | Phases applicable when the address pool is in maintenance mode. <ul style="list-style-type: none"> <li><b>MM - Active Phase</b>—All the attributes of the address pool can be modified.</li> <li><b>MM - In/Out Phase</b>—Only the non-maintenance mode attributes of the address pool can be modified.</li> </ul> | None specified  |
| <b>Pool Name</b>        | Name of the address pool.                                                                                                                                                                                                                                                                                          | All levels      |
| <b>Routing Instance</b> | Routing instance to which the address pool belongs.                                                                                                                                                                                                                                                                | All levels      |

Table 42: show unified-edge tdf address-assignment service-mode Output Fields (*continued*)

| Field Name          | Field Description                                                                                                                                                                                                                                                                                                                                                                                                                                        | Level of Output |
|---------------------|----------------------------------------------------------------------------------------------------------------------------------------------------------------------------------------------------------------------------------------------------------------------------------------------------------------------------------------------------------------------------------------------------------------------------------------------------------|-----------------|
| <b>Service Mode</b> | <p>Service mode for the address pool:</p> <ul style="list-style-type: none"> <li>• <b>Operational</b>—Address pool is in operational mode.</li> <li>• <b>Maintenance</b>—Address pool is in maintenance mode.</li> <li>• <b>Maintenance - Active Phase</b>—All the attributes of the address pool can be modified.</li> <li>• <b>Maintenance - In/Out Phase</b>—Only the non-maintenance mode attributes of the address pool can be modified.</li> </ul> | All levels      |

## Sample Output

### show unified-edge tdf address-assignment service-mode brief

```

user@host> show unified-edge tdf address-assignment service-mode brief
Maintenance Mode
  MM Active Phase - System is ready to accept configuration changes for all
                    attributes of this object and its sub-hierarchies.
  MM In/Out Phase - System is ready to accept configuration changes only for
                    non-maintenance mode attributes of this object and
                    its sub-hierarchies.

Routing-Instance      Pool Name      Service Mode
default               my_pool       Operational
default               v6_pool       Operational

```

### show unified-edge tdf address-assignment service-mode detail

```

user@host> show unified-edge tdf address-assignment service-mode detail
Routing Instance: default
Pool Name       : my_pool
Service Mode    : Operational

Routing Instance: default
Pool Name       : v6_pool
Service Mode    : Operational

```



## show unified-edge tdf address-assignment statistics

|                                 |                                                                                                                                                                                                                                                                                                                                                                                                                                                                                                                                                    |
|---------------------------------|----------------------------------------------------------------------------------------------------------------------------------------------------------------------------------------------------------------------------------------------------------------------------------------------------------------------------------------------------------------------------------------------------------------------------------------------------------------------------------------------------------------------------------------------------|
| <b>Syntax</b>                   | show unified-edge tdf address-assignment statistics<br><brief   detail><br><fpc-slot <i>fpc-slot</i> ><br><gateway <i>gateway-name</i> ><br><pic-slot <i>pic-slot</i> >                                                                                                                                                                                                                                                                                                                                                                            |
| <b>Release Information</b>      | Statement introduced in Junos OS Release 17.1 on MX Series.                                                                                                                                                                                                                                                                                                                                                                                                                                                                                        |
| <b>Description</b>              | Display address assignment statistics for one or more TDF gateways. If a TDF gateway is not specified, then the consolidated statistics for all TDF gateways are displayed.                                                                                                                                                                                                                                                                                                                                                                        |
| <b>Options</b>                  | <p><b>none</b>—(Same as brief) Display address assignment statistics in brief for all TDF gateways.</p> <p><b>brief   detail</b>—(Optional) Display the specified level of output.</p> <p><b>fpc-slot <i>fpc-slot</i></b>—(Optional) Display statistics for the session PIC in the specified FPC slot.</p> <p><b>gateway <i>gateway-name</i></b>—(Optional) Display consolidated statistics for the specified TDF gateway.</p> <p><b>pic-slot <i>pic-slot</i></b>—(Optional) Display statistics for the session PIC in the specified PIC slot.</p> |
| <b>Required Privilege Level</b> | view                                                                                                                                                                                                                                                                                                                                                                                                                                                                                                                                               |
| <b>Related Documentation</b>    | <ul style="list-style-type: none"> <li>• <a href="#">clear unified-edge tdf address-assignment statistics on page 456</a></li> </ul>                                                                                                                                                                                                                                                                                                                                                                                                               |
| <b>Output Fields</b>            | <a href="#">Table 43 on page 565</a> lists the output fields for the <b>show unified-edge tdf address-assignment statistics</b> command. Output fields are listed in the approximate order in which they appear.                                                                                                                                                                                                                                                                                                                                   |

Table 43: show unified-edge tdf address-assignment statistics Output Fields

| Field Name                | Field Description                                         | Level of Output |
|---------------------------|-----------------------------------------------------------|-----------------|
| FPC/PIC                   | FPC and PIC slots for which the statistics are displayed. | <b>detail</b>   |
| Gateway                   | Name of the TDF gateway.                                  | <b>detail</b>   |
| Total address allocations | Total number of addresses allocated.                      | All levels      |
| Total allocation failures | Total number of address allocations that failed.          | All levels      |
| Total address releases    | Total number of addresses that were released.             | All levels      |

## Sample Output

### show unified-edge tdf address-assignment statistics

```
user@host> show unified-edge tdf address-assignment statistics
```

```
Address assignment statistics
Total address allocations: 1101
Total allocation failures: 0
Total address releases:    800
```

### show unified-edge tdf address-assignment statistics detail

```
user@host> show unified-edge tdf address-assignment statistics detail
```

```
Address assignment statistics (FPC/PIC: 4/0)
Gateway:                        TDF
Total address allocations: 416
Total allocation failures: 0
Total address releases:    416
```

```
Address assignment statistics (FPC/PIC: 4/1)
Gateway:                        TDF
Total address allocations: 685
Total allocation failures: 0
Total address releases:    384
```

## show unified-edge tdf call-admission-control statistics

**Syntax** show unified-edge tdf call-admission-control statistics  
 <detail>  
 <fpc-slot *fpc-slot*>  
 <gateway *gateway-name*>  
 <pic-slot *pic-slot*>

**Release Information** Statement introduced in Junos OS Release 17.1 on MX Series.

**Description** Display call admission control (CAC) statistics for one or more TDF gateways. If a TDF gateway is not specified, then statistics for all TDF gateways are displayed.



**NOTE:** CAC statistics are not stored on the Routing Engine. When this command is executed, the Routing Engine fetches the statistics from the active session PICs and displays the consolidated statistics for one or more TDF gateways.

**Options** none—Display CAC statistics for all TDF gateways.

**detail**—(Optional) Display detailed CAC statistics for the specified FPC and PIC slot numbers.



**NOTE:** The **detail** option is valid only when you specify an FPC and PIC slot number configured on the TDF gateway.

**fpc-slot *fpc-slot***—(Optional) Display statistics for the session PIC in the specified FPC slot.

**pic-slot *pic-slot***—(Optional) Display statistics for the session PIC in the specified PIC slot.

**gateway *gateway-name***—(Optional) Display CAC statistics for the specified TDF gateway.

**Required Privilege Level** view

**Related Documentation** • [clear unified-edge tdf call-admission-control statistics on page 457](#)

**List of Sample Output** [show unified-edge tdf call-admission-control statistics on page 569](#)  
[show unified-edge tdf call-admission-control statistics fpc-slot pic-slot detail on page 569](#)

**Output Fields** [Table 44 on page 568](#) lists the output fields for the **show unified-edge tdf call-admission-control statistics** command. Output fields are listed in the approximate order in which they appear.

Table 44: show unified-edge tdf call-admission-control statistics Output Fields

| Field Name                           | Field Description                                                                                                                      | Level of Output |
|--------------------------------------|----------------------------------------------------------------------------------------------------------------------------------------|-----------------|
| <b>Gateway: TDF</b>                  | Output is displayed for TDF gateways.                                                                                                  | <b>detail</b>   |
|                                      |                                                                                                                                        | none            |
| <b>GW CAC Statistics</b>             | Statistical details are displayed at the TDF gateway level.                                                                            | <b>detail</b>   |
|                                      |                                                                                                                                        | none            |
| <b>Memory High Rejects</b>           | Number of subscribers or PDP contexts that were rejected because the memory load or utilization (at the session PIC level) was high.   | <b>detail</b>   |
|                                      |                                                                                                                                        | none            |
| <b>Memory High Redirects</b>         | Number of subscribers or PDP contexts that were redirected because the memory load or utilization (at the session PIC level) was high. | <b>detail</b>   |
|                                      |                                                                                                                                        | none            |
| <b>CPU High Rejects</b>              | Number of subscribers or PDP contexts that were rejected because the CPU load or utilization (at the session PIC level) was high.      | <b>detail</b>   |
|                                      |                                                                                                                                        | none            |
| <b>CPU High Redirects</b>            | Number of subscribers or PDP contexts that were redirected because the CPU load or utilization (at the session PIC level) was high.    | <b>detail</b>   |
|                                      |                                                                                                                                        | none            |
| <b>Session Reservation Rejects</b>   | Number of sessions that were rejected for reservation of TDF subscribers on a particular TDF gateway or domain.                        | <b>detail</b>   |
|                                      |                                                                                                                                        | none            |
| <b>Session Reservation Redirects</b> | Number of sessions that were redirected to a different TDF gateway or domain for reservation of TDF subscribers.                       | <b>detail</b>   |
|                                      |                                                                                                                                        | none            |
| <b>Gateway Subscriber Count</b>      | Total number of subscribers that are connected to the TDF gateway.                                                                     | <b>detail</b>   |
|                                      |                                                                                                                                        | none            |
| <b>TDF DOMAIN CAC Statistics</b>     | Statistical details are displayed at the TDF domain level.                                                                             | <b>detail</b>   |
|                                      |                                                                                                                                        | none            |
| <b>Session Reservation Rejects</b>   | Number of sessions that were rejected for reservation of TDF subscribers on a particular TDF gateway or domain.                        | <b>detail</b>   |
|                                      |                                                                                                                                        | none            |
| <b>Session Reservation Redirects</b> | Number of sessions that were redirected to a different TDF gateway or domain for reservation of TDF subscribers.                       | <b>detail</b>   |
|                                      |                                                                                                                                        | none            |

## Sample Output

### show unified-edge tdf call-admission-control statistics

```
user@host> show unified-edge tdf call-admission-control statistics
Gateway: TDF

GW CAC Statistics:
Memory High Rejects           : 0
Memory High Redirects         : 0
CPU High Rejects              : 0
CPU High Redirects            : 0
Session Reservation Rejects    : 0
Session Reservation Redirects  : 0
Gateway Subscriber Count       : 1

Domain CAC Statistics:
Session Reservation Rejects    : 0
Session Reservation Redirects  : 0
```

### show unified-edge tdf call-admission-control statistics fpc-slot pic-slot detail

```
user@host> show unified-edge tdf call-admission-control statistics fpc-slot 3 pic-slot 1 detail

Gateway: TDF

GW CAC Statistics:
Memory High Rejects           : 0
Memory High Redirects         : 0
CPU High Rejects              : 0
CPU High Redirects            : 0
Session Reservation Rejects    : 0
Session Reservation Redirects  : 0
Gateway Subscriber Count       : 1

Domain CAC Statistics:
Session Reservation Rejects    : 0
Session Reservation Redirects  : 0
```

## show unified-edge tdf call-rate statistics

|                                 |                                                                                                                                                                                                          |
|---------------------------------|----------------------------------------------------------------------------------------------------------------------------------------------------------------------------------------------------------|
| <b>Syntax</b>                   | show unified-edge tdf call-rate statistics (domain <i>domain-name</i>   gateway <i>gateway-name</i> )                                                                                                    |
| <b>Release Information</b>      | Statement introduced in Junos OS Release 17.1 on MX Series.                                                                                                                                              |
| <b>Description</b>              | Display call-rate statistics for the specified TDF domain or specified TDF gateway.                                                                                                                      |
| <b>Options</b>                  | <p><b>domain <i>domain-name</i></b>—Display call-rate statistics for the specified TDF domain.</p> <p><b>gateway <i>gateway-name</i></b>—Display call-rate statistics for the specified TDF gateway.</p> |
| <b>Required Privilege Level</b> | view                                                                                                                                                                                                     |
| <b>Related Documentation</b>    | <ul style="list-style-type: none"> <li>• <a href="#">Configuring Call-Rate Statistics Collection on page 168</a></li> </ul>                                                                              |
| <b>List of Sample Output</b>    | <a href="#">show unified-edge tdf call-rate statistics gateway on page 571</a>                                                                                                                           |
| <b>Output Fields</b>            | <a href="#">Table 45 on page 570</a> lists the output fields for the <b>show unified-edge tdf call-rate statistics</b> command. Output fields are listed in the approximate order in which they appear.  |

**Table 45: show unified-edge tdf call-rate statistics Output Fields**

| Field Name                            | Field Description                                                                                                                                                                                                                                                                                                                                                                                    |
|---------------------------------------|------------------------------------------------------------------------------------------------------------------------------------------------------------------------------------------------------------------------------------------------------------------------------------------------------------------------------------------------------------------------------------------------------|
| Gateway                               | Name of the TDF gateway.                                                                                                                                                                                                                                                                                                                                                                             |
| TDF domain name                       | Name of the TDF domain. This is displayed only when the <b>domain</b> option is used.                                                                                                                                                                                                                                                                                                                |
| Record <i>n</i>                       | Displays statistics for the most recent <i>n</i> number of intervals.                                                                                                                                                                                                                                                                                                                                |
| Number of Activations                 | Number of successful subscriber logins for this record.                                                                                                                                                                                                                                                                                                                                              |
| Number of Deactivations               | Number of subscriber logouts for this record.                                                                                                                                                                                                                                                                                                                                                        |
| Activations processing time (in ms)   | Average subscriber login activation processing time.                                                                                                                                                                                                                                                                                                                                                 |
| Subscriber session duration (in mins) | Average subscriber session duration.                                                                                                                                                                                                                                                                                                                                                                 |
| Statistics collection time            | Time at which the statistics were collected.                                                                                                                                                                                                                                                                                                                                                         |
| Control Plane Standard Deviation      | <p>Standard deviations for the following:</p> <ul style="list-style-type: none"> <li>• <b>Number of Activations</b>—Number of subscriber logins</li> <li>• <b>Number of Deactivations</b>—Number of subscriber logouts</li> <li>• <b>Activations processing time</b>—Length of time of subscriber login</li> <li>• <b>Subscriber session duration</b>—Length of time of subscriber logout</li> </ul> |

## Sample Output

### show unified-edge tdf call-rate statistics gateway

```
user@host> show unified-edge tdf call-rate statistics gateway TDF
Gateway: TDF
Record 1 (Call-rate statistics for the past 1 min):
Control Plane:
    Number of Activations:          0
    Number of Deactivations:       0
    Activations processing time (in ms): 0
    Subscriber session duration (in mins): 0

Statistics collection time: 2014-03-04 11:45:44 UTC (00:03:06 ago)

Record 2 (Call-rate statistics for the past 2 min):
Control Plane:
    Number of Activations:          0
    Number of Deactivations:       0
    Activations processing time (in ms): 0
    Subscriber session duration (in mins): 0

Control Plane Standard Deviation:
    Number of Activations:          0
    Number of Deactivations:       0
    Activations processing time:    0
    Subscriber session duration:    0

Statistics collection time: 2014-03-04 11:44:44 UTC (00:04:06 ago)
```

## show unified-edge tdf diameter network-element statistics

|                                 |                                                                                                                                                                                                                                                                                                                                                                                                                                                                                                                                                                                                                                                                                                                                                                              |
|---------------------------------|------------------------------------------------------------------------------------------------------------------------------------------------------------------------------------------------------------------------------------------------------------------------------------------------------------------------------------------------------------------------------------------------------------------------------------------------------------------------------------------------------------------------------------------------------------------------------------------------------------------------------------------------------------------------------------------------------------------------------------------------------------------------------|
| <b>Syntax</b>                   | show unified-edge tdf diameter network-element statistics<br><brief   detail><br><fpc-slot <i>fpc-slot</i> ><br><gateway <i>gateway-name</i> ><br><network-element-name <i>network-element-name</i> ><br><pic-slot <i>pic-slot</i> >                                                                                                                                                                                                                                                                                                                                                                                                                                                                                                                                         |
| <b>Release Information</b>      | Statement introduced in Junos OS Release 17.1 on MX Series.                                                                                                                                                                                                                                                                                                                                                                                                                                                                                                                                                                                                                                                                                                                  |
| <b>Description</b>              | Display statistics for network elements for one or more TDF gateways. If a network element is not specified, then statistics for all network elements are displayed. If a TDF gateway is not specified, then statistics for all TDF gateways are displayed.                                                                                                                                                                                                                                                                                                                                                                                                                                                                                                                  |
| <b>Options</b>                  | <p><b>none</b>—Display statistics for network elements for all TDF gateways.</p> <p><b>brief   detail</b>—(Optional) Display the specified level of output. The <b>brief</b> output is displayed by default.</p> <p><b>fpc-slot <i>fpc-slot</i></b>—(Optional) Display statistics for the specified Flexible PIC Concentrator (FPC).</p> <p><b>gateway <i>gateway-name</i></b>—(Optional) Display statistics for the specified TDF gateway.</p> <p><b>network-element-name <i>network-element-name</i></b>—(Optional) Display statistics for the specified network element.</p> <p><b>pic-slot <i>pic-slot</i></b>—(Optional) Display the statistics for the specified PIC slot number. You must first specify an FPC slot number before specifying the PIC slot number.</p> |
| <b>Required Privilege Level</b> | view                                                                                                                                                                                                                                                                                                                                                                                                                                                                                                                                                                                                                                                                                                                                                                         |
| <b>Related Documentation</b>    | <ul style="list-style-type: none"> <li>• <a href="#">clear unified-edge tdf diameter network-element statistics on page 458</a></li> <li>• <a href="#">show unified-edge tdf diameter network-element status on page 575</a></li> </ul>                                                                                                                                                                                                                                                                                                                                                                                                                                                                                                                                      |
| <b>List of Sample Output</b>    | <p><a href="#">show unified-edge tdf diameter network-element statistics on page 573</a></p> <p><a href="#">show unified-edge tdf diameter network-element statistics detail on page 573</a></p>                                                                                                                                                                                                                                                                                                                                                                                                                                                                                                                                                                             |
| <b>Output Fields</b>            | Table 46 on page 572 lists the output fields for the <b>show unified-edge tdf diameter network-element statistics</b> command. Output fields are listed in the approximate order in which they appear.                                                                                                                                                                                                                                                                                                                                                                                                                                                                                                                                                                       |

Table 46: show unified-edge tdf diameter network-element statistics Output Fields

| Field Name | Field Description            | Level of Output |
|------------|------------------------------|-----------------|
| Name       | Name of the network element. | All levels      |



Table 46: show unified-edge tdf diameter network-element statistics Output Fields (*continued*)

| Field Name                         | Field Description                                                       | Level of Output |
|------------------------------------|-------------------------------------------------------------------------|-----------------|
| FPC/PIC                            | FPC and PIC slot numbers through which the network element was reached. | <b>detail</b>   |
| Packets Received                   | Number of incoming packets.                                             | All levels      |
| Packets Transmitted                | Number of outgoing packets.                                             | All levels      |
| Request Timeouts                   | Number of request timeouts.                                             | All levels      |
| Credit Control Request Transmitted | Number of outgoing Credit-Control-Request messages.                     | All levels      |
| Credit Control Answer Received     | Number of incoming Credit-Control-Answer messages.                      | All levels      |

## Sample Output

### show unified-edge tdf diameter network-element statistics

```
user@host> show unified-edge tdf diameter network-element statistics
```

```
Name:   pcrf-dne
Packets Received :      0
Packets Transmitted :    0
Request Timeouts :      0
Credit Control Request Transmitted : 0
Credit Control Answer Received :    0
```

```
Name:   ocs-dne
Packets Received :      3
Packets Transmitted :    4
Request Timeouts :      1
Credit Control Request Transmitted : 4
Credit Control Answer Received :    3
```

### show unified-edge tdf diameter network-element statistics detail

```
user@host> show unified-edge tdf diameter network-element statistics detail
```

```
Name :                pcrf-dne
FPC/PIC :              0/0
Packets Received :    0
Packets Transmitted : 0
Request Timeouts :    0
Credit Control Request Transmitted : 0
Credit Control Answer Received :    0
```

```
FPC/PIC :              0/1
Packets Received :    0
Packets Transmitted : 0
Request Timeouts :    0
Credit Control Request Transmitted : 0
Credit Control Answer Received :    0
```

```
Name :                ocs-dne
```

```
FPC/PIC : 0/0
Packets Received : 0
Packets Transmitted : 0
Request Timeouts : 0
Credit Control Request Transmitted : 0
Credit Control Answer Received : 0
```

```
FPC/PIC : 0/1
Packets Received : 3
Packets Transmitted : 4
Request Timeouts : 1
Credit Control Request Transmitted : 4
Credit Control Answer Received : 3
```

## show unified-edge tdf diameter network-element status

|                                 |                                                                                                                                                                                                                                                                                                                                                                                                                                                                                                                                                                                                                                          |
|---------------------------------|------------------------------------------------------------------------------------------------------------------------------------------------------------------------------------------------------------------------------------------------------------------------------------------------------------------------------------------------------------------------------------------------------------------------------------------------------------------------------------------------------------------------------------------------------------------------------------------------------------------------------------------|
| <b>Syntax</b>                   | show unified-edge tdf diameter network-element status<br><fpc-slot <i>fpc-slot</i> ><br><gateway <i>gateway-name</i> ><br><network-element-name <i>network-element-name</i> ><br><pic-slot <i>pic-slot</i> >                                                                                                                                                                                                                                                                                                                                                                                                                             |
| <b>Release Information</b>      | Statement introduced in Junos OS Release 17.1 on MX Series.                                                                                                                                                                                                                                                                                                                                                                                                                                                                                                                                                                              |
| <b>Description</b>              | Display the status for one or more Diameter network elements. If a network element is not specified, then status for all network elements is displayed. If a TDF gateway is not specified, then status for all TDF gateways is displayed.                                                                                                                                                                                                                                                                                                                                                                                                |
| <b>Options</b>                  | <p><b>none</b>—Display status for all network elements for all TDF gateways.</p> <p><b>fpc-slot <i>fpc-slot</i></b>—(Optional) Display the status for the specified Flexible PIC Concentrator (FPC).</p> <p><b>gateway <i>gateway-name</i></b>—(Optional) Display the status for the specified TDF gateway.</p> <p><b>network-element-name <i>network-element-name</i></b>—(Optional) Display the status for the specified network element.</p> <p><b>pic-slot <i>pic-slot</i></b>—(Optional) Display the status for the specified PIC slot number. You must first specify an FPC slot number before specifying the PIC slot number.</p> |
| <b>Required Privilege Level</b> | view                                                                                                                                                                                                                                                                                                                                                                                                                                                                                                                                                                                                                                     |
| <b>Related Documentation</b>    | <ul style="list-style-type: none"> <li>• <a href="#">show unified-edge tdf diameter network-element statistics on page 572</a></li> </ul>                                                                                                                                                                                                                                                                                                                                                                                                                                                                                                |
| <b>List of Sample Output</b>    | <a href="#">show unified-edge tdf diameter network-element status on page 576</a>                                                                                                                                                                                                                                                                                                                                                                                                                                                                                                                                                        |
| <b>Output Fields</b>            | Table 47 on page 575 lists the output fields for the <b>show unified-edge tdf diameter network-element status</b> command. Output fields are listed in the approximate order in which they appear.                                                                                                                                                                                                                                                                                                                                                                                                                                       |

**Table 47: show unified-edge tdf diameter network-element status Output Fields**

| Field Name | Field Description                                                                                                                                  |
|------------|----------------------------------------------------------------------------------------------------------------------------------------------------|
| DNE        | Name of the network element.                                                                                                                       |
| PEER       | Name of the peer.                                                                                                                                  |
| FPC/PIC    | FPC and PIC slot numbers through which the network element was reached.                                                                            |
| PEER STATE | Current state of the peer. Possible states are: Closed, Closing, I-Open, R-Open, Wait-Conn-Ack, Wait-Conn-Ack/Elect, Wait-I-CEA, and Wait>Returns. |

Table 47: show unified-edge tdf diameter network-element status Output Fields (*continued*)

| Field Name     | Field Description                                                                                                                                                                                                                                                                                          |
|----------------|------------------------------------------------------------------------------------------------------------------------------------------------------------------------------------------------------------------------------------------------------------------------------------------------------------|
| WATCHDOG STATE | Peer watchdog status. <ul style="list-style-type: none"><li>• <b>closed</b>—Connection between Diameter peers is terminated.</li><li>• <b>initial</b>—Connection between Diameter peers is being initialized.</li><li>• <b>okay</b>—Connection between Diameter peers is established and active.</li></ul> |

## Sample Output

### show unified-edge tdf diameter network-element status

```
user@host> show unified-edge tdf diameter network-element status
DNE : pcrf-dne
  PEER : pcrf
    FPC/PIC      PEER STATE      WATCHDOG STATE
      0/0         Closed         initial
      0/1         Closed         initial
DNE : ocs-dne
  PEER : ocs
    FPC/PIC      PEER STATE      WATCHDOG STATE
      0/0         I-Open         okay
      0/1         I-Open         okay
```

## show unified-edge tdf diameter pcc-gx statistics

|                                 |                                                                                                                                                                                                                                                                                                                                                                                                                                                                                                                                                                                                                                            |
|---------------------------------|--------------------------------------------------------------------------------------------------------------------------------------------------------------------------------------------------------------------------------------------------------------------------------------------------------------------------------------------------------------------------------------------------------------------------------------------------------------------------------------------------------------------------------------------------------------------------------------------------------------------------------------------|
| <b>Syntax</b>                   | show unified-edge tdf diameter pcc-gx statistics<br><brief   detail><br><fpc-slot <i>fpc-slot</i> ><br><gateway <i>gateway-name</i> ><br><pic-slot <i>pic-slot</i> >                                                                                                                                                                                                                                                                                                                                                                                                                                                                       |
| <b>Release Information</b>      | Statement introduced in Junos OS Release 17.1 on MX Series.                                                                                                                                                                                                                                                                                                                                                                                                                                                                                                                                                                                |
| <b>Description</b>              | Display statistics for the Gx application for one or more TDF gateways. If a TDF gateway is not specified, then statistics for all TDF gateways are displayed.                                                                                                                                                                                                                                                                                                                                                                                                                                                                             |
| <b>Options</b>                  | <p><b>none</b>—Display statistics for the Gx application for all TDF gateways.</p> <p><b>brief   detail</b>—(Optional) Display the specified level of output. The <b>brief</b> output is displayed by default.</p> <p><b>fpc-slot <i>fpc-slot</i></b>—(Optional) Display statistics for the specified Flexible PIC Concentrator (FPC).</p> <p><b>gateway <i>gateway-name</i></b>—(Optional) Display statistics for the specified TDF gateway.</p> <p><b>pic-slot <i>pic-slot</i></b>—(Optional) Display statistics for the specified PIC slot number. You must first specify an FPC slot number before specifying the PIC slot number.</p> |
| <b>Required Privilege Level</b> | view                                                                                                                                                                                                                                                                                                                                                                                                                                                                                                                                                                                                                                       |
| <b>Related Documentation</b>    | <ul style="list-style-type: none"> <li>• <a href="#">clear unified-edge tdf diameter pcc-gx statistics on page 459</a></li> </ul>                                                                                                                                                                                                                                                                                                                                                                                                                                                                                                          |
| <b>List of Sample Output</b>    | <a href="#">show unified-edge tdf diameter pcc-gx statistics on page 579</a><br><a href="#">show unified-edge tdf diameter pcc-gx statistics detail on page 580</a>                                                                                                                                                                                                                                                                                                                                                                                                                                                                        |
| <b>Output Fields</b>            | <a href="#">Table 48 on page 577</a> lists the output fields for the <b>show unified-edge tdf diameter pcc-gx statistics</b> command. Output fields are listed in the approximate order in which they appear.                                                                                                                                                                                                                                                                                                                                                                                                                              |

**Table 48: show unified-edge tdf diameter pcc-gx statistics Output Fields**

| Field Name                        | Field Description                                         | Level of Output |
|-----------------------------------|-----------------------------------------------------------|-----------------|
| <b>Gateway</b>                    | Name of the TDF gateway.                                  | All levels      |
| <b>FPC/PIC</b>                    | FPC and PIC slots for which the statistics are displayed. | <b>detail</b>   |
| <b>Total Sessions Established</b> | Total number of active sessions.                          | All levels      |
| <b>Total Sessions Terminated</b>  | Total number of terminated sessions.                      | All levels      |

Table 48: show unified-edge tdf diameter pcc-gx statistics Output Fields (*continued*)

| Field Name                      | Field Description                                                                                                                                                                                                                                                                                                                                                                          | Level of Output |
|---------------------------------|--------------------------------------------------------------------------------------------------------------------------------------------------------------------------------------------------------------------------------------------------------------------------------------------------------------------------------------------------------------------------------------------|-----------------|
| <b>Internal Errors</b>          | Number of internal errors.                                                                                                                                                                                                                                                                                                                                                                 | <b>detail</b>   |
| <b>Total</b>                    | <ul style="list-style-type: none"> <li><b>Requests</b>—Total number of request messages.</li> <li><b>Answers</b>—Total number of answer messages.</li> </ul>                                                                                                                                                                                                                               | <b>none</b>     |
|                                 |                                                                                                                                                                                                                                                                                                                                                                                            | <b>brief</b>    |
| <b>Credit Control Initial</b>   | <ul style="list-style-type: none"> <li><b>Requests</b>—Number of initial transfer type Credit-Control-Request (CCR) messages.</li> <li><b>Answers</b>—Number of initial transfer type Credit-Control-Answer (CCA) messages.</li> </ul>                                                                                                                                                     | <b>none</b>     |
|                                 |                                                                                                                                                                                                                                                                                                                                                                                            | <b>brief</b>    |
| <b>Credit Control Update</b>    | <ul style="list-style-type: none"> <li><b>Requests</b>—Number of update transfer type CCR messages.</li> <li><b>Answers</b>—Number of update transfer type CCA messages.</li> </ul>                                                                                                                                                                                                        | <b>none</b>     |
|                                 |                                                                                                                                                                                                                                                                                                                                                                                            | <b>brief</b>    |
| <b>Credit Control Terminate</b> | <ul style="list-style-type: none"> <li><b>Requests</b>—Number of terminate transfer type CCR messages.</li> <li><b>Answers</b>—Number of terminate transfer type CCA messages.</li> </ul>                                                                                                                                                                                                  | <b>none</b>     |
|                                 |                                                                                                                                                                                                                                                                                                                                                                                            | <b>brief</b>    |
| <b>Re-Auth</b>                  | <ul style="list-style-type: none"> <li><b>Requests</b>—Number of Re-Auth-Request (RAR) messages.</li> <li><b>Answers</b>—Number of Re-Auth-Answer (RAA) messages.</li> </ul>                                                                                                                                                                                                               | <b>none</b>     |
|                                 |                                                                                                                                                                                                                                                                                                                                                                                            | <b>brief</b>    |
| <b>Dropped</b>                  | <ul style="list-style-type: none"> <li><b>Requests</b>—Number of dropped request messages.</li> <li><b>Answers</b>—Number of dropped answer messages.</li> </ul>                                                                                                                                                                                                                           | <b>none</b>     |
|                                 |                                                                                                                                                                                                                                                                                                                                                                                            | <b>brief</b>    |
| <b>Requests Transmitted</b>     | <ul style="list-style-type: none"> <li><b>Initial</b>—Number of initial transfer type CCR messages sent.</li> <li><b>Update</b>—Number of update transfer type CCR messages sent.</li> <li><b>Terminate</b>—Number of terminate transfer type CCR messages sent.</li> <li><b>Total</b>—Number of CCR messages sent.</li> </ul>                                                             | <b>detail</b>   |
| <b>Request Timeouts</b>         | <ul style="list-style-type: none"> <li><b>Initial</b>—Number of initial transfer type CCR messages that timed out.</li> <li><b>Update</b>—Number of update transfer type CCR messages that timed out.</li> <li><b>Terminate</b>—Number of terminate transfer type CCR messages that timed out.</li> <li><b>Total</b>—Number of CCR messages that timed out.</li> </ul>                     | <b>detail</b>   |
| <b>Request Tx Timeouts</b>      | <ul style="list-style-type: none"> <li><b>Initial</b>—Number of initial transfer type CCR messages sent that timed out.</li> <li><b>Update</b>—Number of update transfer type CCR messages sent that timed out.</li> <li><b>Terminate</b>—Number of terminate transfer type CCR messages sent that timed out.</li> <li><b>Total</b>—Number of CCR messages sent that timed out.</li> </ul> | <b>detail</b>   |

Table 48: show unified-edge tdf diameter pcc-gx statistics Output Fields (*continued*)

| Field Name                          | Field Description                                                                                                                                                                                                                                                                                                                                                                                              | Level of Output |
|-------------------------------------|----------------------------------------------------------------------------------------------------------------------------------------------------------------------------------------------------------------------------------------------------------------------------------------------------------------------------------------------------------------------------------------------------------------|-----------------|
| <b>Request Discarded</b>            | <ul style="list-style-type: none"> <li><b>Initial</b>—Number of initial transfer type CCR messages sent that were discarded.</li> <li><b>Update</b>—Number of update transfer type CCR messages sent that were discarded.</li> <li><b>Terminate</b>—Number of terminate transfer type CCR messages sent that were discarded.</li> <li><b>Total</b>—Number of CCR messages sent that were discarded.</li> </ul> | <b>detail</b>   |
| <b>Answers Received</b>             | <ul style="list-style-type: none"> <li><b>Initial</b>—Number of initial transfer type CCA messages received.</li> <li><b>Update</b>—Number of update transfer type CCA messages received.</li> <li><b>Terminate</b>—Number of terminate transfer type CCA messages received.</li> <li><b>Total</b>—Number of CCA messages received.</li> </ul>                                                                 | <b>detail</b>   |
| <b>Answers Dropped</b>              | <ul style="list-style-type: none"> <li><b>Initial</b>—Number of initial transfer type CCA messages dropped.</li> <li><b>Update</b>—Number of update transfer type CCA messages dropped.</li> <li><b>Terminate</b>—Number of terminate transfer type CCA messages dropped.</li> <li><b>Total</b>—Number of CCA messages dropped.</li> </ul>                                                                     | <b>detail</b>   |
| <b>Answers Parse Errors</b>         | <ul style="list-style-type: none"> <li><b>Initial</b>—Number of initial transfer type CCA messages with parse errors.</li> <li><b>Update</b>—Number of update transfer type CCA messages with parse errors.</li> <li><b>Terminate</b>—Number of terminate transfer type CCA messages with parse errors.</li> <li><b>Total</b>—Number of CCA messages with parse errors.</li> </ul>                             | <b>detail</b>   |
| <b>Answers with Invalid AVP(s)</b>  | <ul style="list-style-type: none"> <li><b>Initial</b>—Number of initial transfer type CCA messages with invalid AVPs.</li> <li><b>Update</b>—Number of update transfer type CCA messages with invalid AVPs.</li> <li><b>Terminate</b>—Number of terminate transfer type CCA messages with invalid AVPs.</li> <li><b>Total</b>—Number of CCA messages with invalid AVPs.</li> </ul>                             | <b>detail</b>   |
| <b>Requests Received</b>            | Number of RAR messages received.                                                                                                                                                                                                                                                                                                                                                                               | <b>detail</b>   |
| <b>Requests Dropped</b>             | Number of RAR messages dropped.                                                                                                                                                                                                                                                                                                                                                                                | <b>detail</b>   |
| <b>Requests Parse Errors</b>        | Number of RAR messages with parse errors.                                                                                                                                                                                                                                                                                                                                                                      | <b>detail</b>   |
| <b>Requests with Invalid AVP(s)</b> | Number of RAR messages with invalid AVPs.                                                                                                                                                                                                                                                                                                                                                                      | <b>detail</b>   |
| <b>Answers Transmitted</b>          | Number of RAA messages sent.                                                                                                                                                                                                                                                                                                                                                                                   | <b>detail</b>   |

## Sample Output

### show unified-edge tdf diameter pcc-gx statistics

```
user@host> show unified-edge tdf diameter pcc-gx statistics
```

```

Gateway: TDF
Total Sessions Established:      0
Total Sessions Terminated:    0
                                Requests      Answers
-----
Total                          0              0
Credit Control Initial         0              0
Credit Control Update          0              0
Credit Control Terminate       0              0
Re-Auth                        0              0
Dropped                        0              0

```

#### show unified-edge tdf diameter pcc-gx statistics detail

```
user@host> show unified-edge tdf diameter pcc-gx statistics detail
```

```

Gateway: TDF
FPC/PIC: 0/0
Total Sessions Established:      0
Total Sessions Terminated:    0
Internal Errors:                0

Credit Control      Initial      Update      Terminate      Total
-----
Requests Transmitted      0          0          0          0
Request Timeouts          0          0          0          0
Request Tx Timeouts       0          0          0          0
Request Discarded         0          0          0          0
Answers Received          0          0          0          0
Answers Dropped           0          0          0          0
Answers Parse Errors       0          0          0          0
Answers with Invalid AVP(s) 0          0          0          0

Server Requests      Re-Auth
-----
Requests Received      0
Requests Dropped       0
Requests Parse Errors   0
Requests with Invalid AVP(s) 0
Answers Transmitted     0

```

```

Gateway: TDF
FPC/PIC: 0/1
Total Sessions:          0
Total Sessions Terminated: 0
Internal Errors:          0

Credit Control      Initial      Update      Terminate      Total
-----
Requests Transmitted      0          0          0          0
Request Timeouts          0          0          0          0
Request Tx Timeouts       0          0          0          0
Request Discarded         0          0          0          0
Answers Received          0          0          0          0
Answers Dropped           0          0          0          0
Answers Parse Errors       0          0          0          0
Answers with Invalid AVP(s) 0          0          0          0

```



| Server Requests              | Re-Auth |
|------------------------------|---------|
| -----                        |         |
| Requests Received            | 0       |
| Requests Dropped             | 0       |
| Requests Parse Errors        | 0       |
| Requests with Invalid AVP(s) | 0       |
| Answers Transmitted          | 0       |

## show unified-edge tdf diameter peer statistics

|                                 |                                                                                                                                                                                                                                                                                                                                                                                                                                                                                                                                                                                                                                                                                                                                    |
|---------------------------------|------------------------------------------------------------------------------------------------------------------------------------------------------------------------------------------------------------------------------------------------------------------------------------------------------------------------------------------------------------------------------------------------------------------------------------------------------------------------------------------------------------------------------------------------------------------------------------------------------------------------------------------------------------------------------------------------------------------------------------|
| <b>Syntax</b>                   | <pre>show unified-edge tdf diameter peer statistics &lt;brief   detail&gt; &lt;fpc-slot fpc-slot&gt; &lt;gateway gateway-name&gt; &lt;peer-name peer-name&gt; &lt;pic-slot pic-slot&gt;</pre>                                                                                                                                                                                                                                                                                                                                                                                                                                                                                                                                      |
| <b>Release Information</b>      | Statement introduced in Junos OS Release 17.1 on MX Series.                                                                                                                                                                                                                                                                                                                                                                                                                                                                                                                                                                                                                                                                        |
| <b>Description</b>              | Display statistics for Diameter peers for one or more TDF gateways. If a peer is not specified, then statistics for all Diameter peers are displayed. If a TDF gateway is not specified, then statistics for all TDF gateways are displayed.                                                                                                                                                                                                                                                                                                                                                                                                                                                                                       |
| <b>Options</b>                  | <p><b>none</b>—(Same as brief) Display statistics for Diameter peers for all TDF gateways in brief.</p> <p><b>brief   detail</b>—(Optional) Display the specified level of output. The <b>brief</b> output is displayed by default.</p> <p><b>fpc-slot fpc-slot</b>—(Optional) Display statistics for the specified Flexible PIC Concentrator (FPC).</p> <p><b>gateway gateway-name</b>—(Optional) Display statistics for the specified TDF gateway.</p> <p><b>peer-name peer-name</b>—(Optional) Display statistics for the specified peer.</p> <p><b>pic-slot pic-slot</b>—(Optional) Display statistics for the specified PIC slot number. You must first specify an FPC slot number before specifying the PIC slot number.</p> |
| <b>Required Privilege Level</b> | view                                                                                                                                                                                                                                                                                                                                                                                                                                                                                                                                                                                                                                                                                                                               |
| <b>Related Documentation</b>    | <ul style="list-style-type: none"> <li>• <a href="#">clear unified-edge tdf diameter peer statistics on page 460</a></li> <li>• <a href="#">show unified-edge tdf diameter peer status on page 587</a></li> </ul>                                                                                                                                                                                                                                                                                                                                                                                                                                                                                                                  |
| <b>List of Sample Output</b>    | <p><a href="#">show unified-edge tdf diameter peer statistics on page 584</a></p> <p><a href="#">show unified-edge tdf diameter peer statistics detail on page 585</a></p>                                                                                                                                                                                                                                                                                                                                                                                                                                                                                                                                                         |
| <b>Output Fields</b>            | Table 49 on page 582 lists the output fields for the <b>show unified-edge tdf diameter peer statistics</b> command. Output fields are listed in the approximate order in which they appear.                                                                                                                                                                                                                                                                                                                                                                                                                                                                                                                                        |

Table 49: show unified-edge tdf diameter peer statistics Output Fields

| Field Name | Field Description                                            | Level of Output |
|------------|--------------------------------------------------------------|-----------------|
| Peer       | Name of the peer.                                            | All levels      |
| FPC/PIC    | FPC and PIC slot numbers through which the peer was reached. | <b>detail</b>   |

Table 49: show unified-edge tdf diameter peer statistics Output Fields (*continued*)

| Field Name                            | Field Description                                                   | Level of Output |
|---------------------------------------|---------------------------------------------------------------------|-----------------|
| <b>Request Timeouts</b>               | Number of request timeouts.                                         | All levels      |
| <b>Request Retransmissions</b>        | Number of request retransmissions.                                  | All levels      |
| <b>Connect Failures</b>               | Number of connection failures.                                      | <b>detail</b>   |
| <b>Duplicate Requests</b>             | Number of duplicate requests.                                       | <b>detail</b>   |
| <b>Malformed Messages</b>             | Number of malformed requests.                                       | <b>detail</b>   |
| <b>Dropped Responses</b>              | Number of dropped responses.                                        | <b>detail</b>   |
| <b>Dropped Requests</b>               | Number of dropped requests.                                         | <b>detail</b>   |
| <b>Last Disconnect Cause</b>          | Number of last disconnect cause messages.                           | <b>detail</b>   |
| <b>Transport Failures</b>             | Number of transport failures.                                       | <b>detail</b>   |
| <b>Unknown Messages</b>               | Number of unknown type errors.                                      | <b>detail</b>   |
| <b>High Watermark Hits</b>            | Number of times the high watermark is reached.                      | <b>detail</b>   |
| <b>Low Watermark Hits</b>             | Number of times the low watermark is reached.                       | <b>detail</b>   |
| <b>Device Watchdog Failed</b>         | Number of device watchdog failures.                                 | <b>detail</b>   |
| <b>Capabilities Exchange Failures</b> | Number of capabilities exchange failures.                           | <b>detail</b>   |
| <b>Total Messages</b>                 | Total number of messages transmitted and received.                  | All levels      |
| <b>Credit Control Requests</b>        | Number of Credit-Control-Request messages transmitted and received. | All levels      |
| <b>Credit Control Answers</b>         | Number of Credit-Control-Answer messages transmitted and received.  | All levels      |
| <b>Re-Auth Requests</b>               | Number of Re-Auth-Request messages transmitted and received.        | All levels      |
| <b>Re-Auth Answers</b>                | Number of Re-Auth-Answer messages transmitted and received.         | All levels      |
| <b>Abort Session Requests</b>         | Number of Abort-Session-Request messages transmitted and received.  | All levels      |
| <b>Abort Session Answers</b>          | Number of Abort-Session-Answer messages transmitted and received.   | All levels      |

Table 49: show unified-edge tdf diameter peer statistics Output Fields (*continued*)

| Field Name                   | Field Description                                                          | Level of Output |
|------------------------------|----------------------------------------------------------------------------|-----------------|
| Capability Exchange Requests | Number of Capabilities-Exchange-Request messages transmitted and received. | All levels      |
| Capability Exchange Answers  | Number of Capabilities-Exchange-Answer messages transmitted and received.  | All levels      |
| Device Watchdog Requests     | Number of Device-Watchdog-Request messages transmitted and received.       | All levels      |
| Device Watchdog Answers      | Number of Device-Watchdog-Answer messages transmitted and received.        | All levels      |
| Disconnect Peer Requests     | Number of Disconnect-Peer-Request messages transmitted and received.       | All levels      |
| Disconnect Peer Answers      | Number of Disconnect-Peer-Answer messages transmitted and received.        | All levels      |
| Permanent Failures           | Number of permanent failure result codes transmitted and received.         | <b>detail</b>   |
| Protocol Errors              | Number of protocol error result codes transmitted and received.            | <b>detail</b>   |
| Transient Failures           | Number of transient failure result codes transmitted and received.         | <b>detail</b>   |

## Sample Output

### show unified-edge tdf diameter peer statistics

```

user@host> show unified-edge tdf diameter peer statistics
Peer: ocs
  Request Timeouts:          1
  Request Retransmissions:   0
  Messages                   Transmitted    Received
-----
  Total Messages             6                5
  Credit Control Requests    4                0
  Credit Control Answers     0                3
  Re-Auth Requests           0                0
  Re-Auth Answers            0                0
  Abort Session Requests     0                0
  Abort Session Answers      0                0
  Capability Exchange Requests 2                0
  Capability Exchange Answers 0                2
  Device Watchdog Requests    0                0
  Device Watchdog Answers     0                0
  Disconnect Peer Requests    0                0
  Disconnect Peer Answers     0                0

```

## show unified-edge tdf diameter peer statistics detail

```

user@host> show unified-edge tdf diameter peer statistics detail
Peer: ocs
FPC/PIC: 0/0
Request Timeouts:                0
Request Retransmissions:         0
Connect Failures:                0
Duplicate Requests:              0
Malformed Messages:             0
Dropped Responses:               0
Dropped Requests:                0
Last Disconnect Cause:           0
Transport Failures:              0
Unknown Messages:                0
High Watermark Hits:             0
Low Watermark Hits:              0
Device Watchdog Failed:          0
Capabilities Exchange Failures:  0

Messages                          Transmitted    Received
-----
Total Messages                    1              1
Credit Control Requests          0              0
Credit Control Answers           0              0
Re-Auth Requests                 0              0
Re-Auth Answers                  0              0
Abort Session Requests           0              0
Abort Session Answers            0              0
Capability Exchange Requests     1              0
Capability Exchange Answers      0              1
Device Watchdog Requests         0              0
Device Watchdog Answers          0              0
Disconnect Peer Requests         0              0
Disconnect Peer Answers          0              0

Result-Code                      Transmitted    Received
-----
Permanent Failures               0              0
Protocol Errors                  0              0
Transient Failures               0              0

FPC/PIC: 0/1
Request Timeouts:                1
Request Retransmissions:         0
Connect Failures:                0
Duplicate Requests:              0
Malformed Messages:             0
Dropped Responses:               0
Dropped Requests:                0
Last Disconnect Cause:           0
Transport Failures:              0
Unknown Messages:                0
High Watermark Hits:             0
Low Watermark Hits:              0
Device Watchdog Failed:          0
Capabilities Exchange Failures:  0

Messages                          Transmitted    Received
-----
Total Messages                    5              4

```

|                              |             |          |
|------------------------------|-------------|----------|
| Credit Control Requests      | 4           | 0        |
| Credit Control Answers       | 0           | 3        |
| Re-Auth Requests             | 0           | 0        |
| Re-Auth Answers              | 0           | 0        |
| Abort Session Requests       | 0           | 0        |
| Abort Session Answers        | 0           | 0        |
| Capability Exchange Requests | 1           | 0        |
| Capability Exchange Answers  | 0           | 1        |
| Device Watchdog Requests     | 0           | 0        |
| Device Watchdog Answers      | 0           | 0        |
| Disconnect Peer Requests     | 0           | 0        |
| Disconnect Peer Answers      | 0           | 0        |
| Result-Code                  | Transmitted | Received |
| -----                        | -----       | -----    |
| Permanent Failures           | 0           | 0        |
| Protocol Errors              | 0           | 0        |
| Transient Failures           | 0           | 0        |

## show unified-edge tdf diameter peer status

|                                 |                                                                                                                                                                                                                                                                                                                                                                                                                                                                                                                                                                                                                                                                                                                                                                |
|---------------------------------|----------------------------------------------------------------------------------------------------------------------------------------------------------------------------------------------------------------------------------------------------------------------------------------------------------------------------------------------------------------------------------------------------------------------------------------------------------------------------------------------------------------------------------------------------------------------------------------------------------------------------------------------------------------------------------------------------------------------------------------------------------------|
| <b>Syntax</b>                   | show unified-edge tdf diameter peer status<br><brief   detail><br><fpc-slot <i>fpc-slot</i> ><br><gateway <i>gateway-name</i> ><br><peer-name <i>peer-name</i> ><br><pic-slot <i>pic-slot</i> >                                                                                                                                                                                                                                                                                                                                                                                                                                                                                                                                                                |
| <b>Release Information</b>      | Statement introduced in Junos OS Release 17.1 on MX Series.                                                                                                                                                                                                                                                                                                                                                                                                                                                                                                                                                                                                                                                                                                    |
| <b>Description</b>              | Display the status for one or more Diameter peers. If a peer is not specified, then status for all Diameter peers is displayed. If a TDF gateway is not specified, then status for all TDF gateways is displayed.                                                                                                                                                                                                                                                                                                                                                                                                                                                                                                                                              |
| <b>Options</b>                  | <p><b>none</b>—(Same as brief) Display the status for Diameter peers for all TDF gateways in brief.</p> <p><b>brief   detail</b>—(Optional) Display the specified level of output. The <b>brief</b> output is displayed by default.</p> <p><b>fpc-slot <i>fpc-slot</i></b>—(Optional) Display the status for the specified Flexible PIC Concentrator (FPC).</p> <p><b>gateway <i>gateway-name</i></b>—(Optional) Display the status for the specified TDF gateway.</p> <p><b>peer-name <i>peer-name</i></b>—(Optional) Display the status for the specified peer.</p> <p><b>pic-slot <i>pic-slot</i></b>—(Optional) Display the status for the specified PIC slot number. You must first specify an FPC slot number before specifying the PIC slot number.</p> |
| <b>Required Privilege Level</b> | view                                                                                                                                                                                                                                                                                                                                                                                                                                                                                                                                                                                                                                                                                                                                                           |
| <b>Related Documentation</b>    | <ul style="list-style-type: none"> <li>• <a href="#">show unified-edge tdf diameter peer statistics on page 582</a></li> </ul>                                                                                                                                                                                                                                                                                                                                                                                                                                                                                                                                                                                                                                 |
| <b>List of Sample Output</b>    | <a href="#">show unified-edge tdf diameter peer status on page 588</a><br><a href="#">show unified-edge tdf diameter peer status detail on page 589</a>                                                                                                                                                                                                                                                                                                                                                                                                                                                                                                                                                                                                        |
| <b>Output Fields</b>            | <a href="#">Table 50 on page 587</a> lists the output fields for the <b>show unified-edge tdf diameter peer status</b> command. Output fields are listed in the approximate order in which they appear.                                                                                                                                                                                                                                                                                                                                                                                                                                                                                                                                                        |

Table 50: show unified-edge tdf diameter peer status Output Fields

| Field Name     | Field Description                                                                                 | Level of Output |
|----------------|---------------------------------------------------------------------------------------------------|-----------------|
| <b>Name</b>    | Name of the peer. For the <b>brief</b> output, the name is truncated if it exceeds 11 characters. | All levels      |
| <b>FPC/PIC</b> | FPC and PIC slot numbers through which the peer was reached.                                      | All levels      |

Table 50: show unified-edge tdf diameter peer status Output Fields (*continued*)

| Field Name     | Field Description                                                                                                                                                                                                                                                                                                        | Level of Output |
|----------------|--------------------------------------------------------------------------------------------------------------------------------------------------------------------------------------------------------------------------------------------------------------------------------------------------------------------------|-----------------|
| Address        | IP address of the Diameter peer.                                                                                                                                                                                                                                                                                         | <b>brief</b>    |
|                |                                                                                                                                                                                                                                                                                                                          | none            |
| Port           | Port number of the Diameter peer.                                                                                                                                                                                                                                                                                        | <b>brief</b>    |
|                |                                                                                                                                                                                                                                                                                                                          | none            |
| State          | Current state of the Diameter peer. Possible states are: <b>Closed</b> , <b>Closing</b> , <b>I-Open</b> , <b>R-Open</b> , <b>Wait-Conn-Ack</b> , <b>Wait-Conn-Ack/Elect</b> , <b>Wait-I-CEA</b> , and <b>Wait&gt;Returns</b> . For the <b>brief</b> and none output, the state is truncated if it exceeds 11 characters. | All levels      |
| Duration       | Duration for which the Diameter peer has been in the current state in Coordinated Universal Time (UTC) format (HH:MM:SS).                                                                                                                                                                                                | none            |
|                |                                                                                                                                                                                                                                                                                                                          | <b>brief</b>    |
| State Duration | Duration for which the Diameter peer has been in the current state in Coordinated Universal Time (UTC) format (HH:MM:SS).                                                                                                                                                                                                | <b>detail</b>   |
| Watchdog       | Peer watchdog status.                                                                                                                                                                                                                                                                                                    | none            |
|                | <ul style="list-style-type: none"> <li><b>closed</b>—Connection between Diameter peers is terminated.</li> <li><b>initial</b>—Connection between Diameter peers is being initialized.</li> <li><b>okay</b>—Connection between Diameter peers is established and active.</li> </ul>                                       | <b>brief</b>    |
|                |                                                                                                                                                                                                                                                                                                                          |                 |
| Watchdog State | Peer watchdog status.                                                                                                                                                                                                                                                                                                    | <b>detail</b>   |
|                | <ul style="list-style-type: none"> <li><b>closed</b>—Connection between Diameter peers is terminated.</li> <li><b>initial</b>—Connection between Diameter peers is being initialized.</li> <li><b>okay</b>—Connection between Diameter peers is established and active.</li> </ul>                                       |                 |
|                |                                                                                                                                                                                                                                                                                                                          |                 |
|                |                                                                                                                                                                                                                                                                                                                          |                 |
| Origin Host    | Diameter Origin-Host.                                                                                                                                                                                                                                                                                                    | <b>detail</b>   |
| Origin Realm   | Diameter Origin-Realm.                                                                                                                                                                                                                                                                                                   | <b>detail</b>   |
| Peer Address   | IP address of the Diameter peer.                                                                                                                                                                                                                                                                                         | <b>detail</b>   |
| Peer port      | Port number of the Diameter peer.                                                                                                                                                                                                                                                                                        | <b>detail</b>   |
| Source Address | Local source IP address used to connect to the peer.                                                                                                                                                                                                                                                                     | <b>detail</b>   |
| Source Port    | Local source port number used to connect to the peer.                                                                                                                                                                                                                                                                    | <b>detail</b>   |

## Sample Output

### show unified-edge tdf diameter peer status

```

user@host> show unified-edge tdf diameter peer status
Name      FPC/PIC  Address      Port    State    Duration  Watchdog
p_jpkt1   4/0      192.0.2.2    3868    Closed   00:00:00  initial

```



|            |     |           |      |             |          |         |
|------------|-----|-----------|------|-------------|----------|---------|
| p_jpkt1    | 4/1 | 192.0.2.2 | 3868 | Closed      | 00:00:00 | initial |
| p_jpkt1    | 5/0 | 192.0.2.2 | 3868 | Wait-Conn-A | 00:00:00 | initial |
| abccabccab | 4/0 | 192.0.2.2 | 3868 | Closed      | 00:00:00 | initial |
| abccabccab | 4/1 | 192.0.2.2 | 3868 | Closed      | 00:00:00 | initial |
| abccabccab | 5/0 | 192.0.2.2 | 3868 | Wait-Conn-A | 00:00:00 | initial |

### show unified-edge tdf diameter peer status detail

```
user@host> show unified-edge tdf diameter peer status detail
```

```
Diameter Peer Status
```

```
Name : ocs
```

```

FPC/PIC      : 0/0
State        : I-Open
State Duration : 00:00:00
Watchdog State : okay
Origin Host   : host5
Origin Realm  : example.com
Peer Address  : 198.51.100.2
Peer port     : 3868
Source Address : 203.0.113.1
Source Port   : 30965

```

```
Name : ocs
```

```

FPC/PIC      : 0/1
State        : I-Open
State Duration : 00:00:00
Watchdog State : okay
Origin Host   : host5
Origin Realm  : example.com
Peer Address  : 198.51.100.2
Peer port     : 3868
Source Address : 203.0.113.1
Source Port   : 30709

```

```
Name : pcrf
```

```

FPC/PIC      : 0/0
State        : Closed
State Duration : 00:00:00
Watchdog State : initial
Peer Address  : 192.168.1.2
Peer port     : 3868
Source Address : 203.0.113.1
Source Port   : 0

```

```
Name : pcrf
```

```

FPC/PIC      : 0/1
State        : Closed
State Duration : 00:00:00
Watchdog State : initial
Peer Address  : 192.168.1.2
Peer port     : 3868
Source Address : 203.0.113.1
Source Port   : 0

```

## show unified-edge tdf domain service-mode

|                                 |                                                                                                                                                                                                                                                                                                                                                                                                                                             |
|---------------------------------|---------------------------------------------------------------------------------------------------------------------------------------------------------------------------------------------------------------------------------------------------------------------------------------------------------------------------------------------------------------------------------------------------------------------------------------------|
| <b>Syntax</b>                   | show unified-edge tdf domain service-mode<br><domain-name <i>tdf-domain-name</i> ><br><brief   detail><br><gateway <i>gateway</i> >                                                                                                                                                                                                                                                                                                         |
| <b>Release Information</b>      | Statement introduced in Junos OS Release 17.1 on MX Series.                                                                                                                                                                                                                                                                                                                                                                                 |
| <b>Description</b>              | Display service mode information for a TDF domain for one or more TDF gateways. If a TDF domain is not specified, then the information for all domains for one or more TDF gateways is displayed.                                                                                                                                                                                                                                           |
| <b>Options</b>                  | <p><b>none</b>—(Same as brief) Display the TDF domain service mode information in brief for all TDF gateways.</p> <p><b>brief   detail</b>—(Optional) Display the specified level of output.</p> <p><b>domain-name <i>tdf-domain-name</i></b>—(Optional) Display service mode information for the specified TDF domain.</p> <p><b>gateway <i>gateway</i></b>—(Optional) Display service mode information for the specified TDF gateway.</p> |
| <b>Required Privilege Level</b> | view                                                                                                                                                                                                                                                                                                                                                                                                                                        |
| <b>Related Documentation</b>    | <ul style="list-style-type: none"> <li><a href="#">show unified-edge tdf service-mode on page 599</a></li> </ul>                                                                                                                                                                                                                                                                                                                            |
| <b>List of Sample Output</b>    | <a href="#">show unified-edge tdf domain service-mode brief on page 591</a><br><a href="#">show unified-edge tdf domain service-mode detail on page 591</a>                                                                                                                                                                                                                                                                                 |
| <b>Output Fields</b>            | <a href="#">Table 51 on page 590</a> lists the output fields for the <b>show unified-edge tdf domain service-mode</b> command. Output fields are listed in the approximate order in which they appear.                                                                                                                                                                                                                                      |

Table 51: show unified-edge tdf domain service-mode Output Fields

| Field Name              | Field Description                                                                                                                                                                                                                                                                                                  | Level of Output |
|-------------------------|--------------------------------------------------------------------------------------------------------------------------------------------------------------------------------------------------------------------------------------------------------------------------------------------------------------------|-----------------|
| <b>Maintenance Mode</b> | Phases applicable when the address pool is in maintenance mode. <ul style="list-style-type: none"> <li><b>MM - Active Phase</b>—All the attributes of the address pool can be modified.</li> <li><b>MM - In/Out Phase</b>—Only the non-maintenance mode attributes of the address pool can be modified.</li> </ul> | None specified  |
| <b>Gateway Name</b>     | Name of the TDF gateway.                                                                                                                                                                                                                                                                                           | None specified  |
| <b>Gateway</b>          | Name of the TDF gateway.                                                                                                                                                                                                                                                                                           | <b>detail</b>   |
| <b>TDF domain Name</b>  | Name of the TDF domain.                                                                                                                                                                                                                                                                                            | All levels      |

Table 51: show unified-edge tdf domain service-mode Output Fields (*continued*)

| Field Name          | Field Description                                                                                                                                                                                      | Level of Output |
|---------------------|--------------------------------------------------------------------------------------------------------------------------------------------------------------------------------------------------------|-----------------|
| <b>Service Mode</b> | Service mode for the TDF gateway: <ul style="list-style-type: none"> <li>• <b>Operational</b>—Gateway is in operational mode.</li> <li>• <b>Maintenance</b>—Gateway is in maintenance mode.</li> </ul> | All levels      |

## Sample Output

### show unified-edge tdf domain service-mode brief

```

user@host> show unified-edge tdf domain service-mode brief
Maintenance Mode
  MM Active Phase - System is ready to accept configuration changes for all
                    attributes of this object and its sub-hierarchies.
  MM In/Out Phase - System is ready to accept configuration changes only for
                    non-maintenance mode attributes of this object and
                    its sub-hierarchies.

TDF domain Name      Gateway Name      Service Mode
jnpr-sunnyvale       TDF              Operational
jnpr-toxin           TDF              Operational
zoo                  TDF1            Maintenance -
Active Phase

```

### show unified-edge tdf domain service-mode detail

```

user@host> show unified-edge tdf domain service-mode detail
Gateway: TDF
TDF domain Name      : jnpr-sunnyvale
Service Mode         : Operational

TDF domain Name      : jnpr-toxin
Service Mode         : Operational
Gateway: TDF1

TDF domain Name      : zoo
Service Mode         : Maintenance - Active Phase

```

## show unified-edge tdf domain statistics

|                                 |                                                                                                                                                                                                                                                                                                                                                                                                                                                                                                    |
|---------------------------------|----------------------------------------------------------------------------------------------------------------------------------------------------------------------------------------------------------------------------------------------------------------------------------------------------------------------------------------------------------------------------------------------------------------------------------------------------------------------------------------------------|
| <b>Syntax</b>                   | show unified-edge tdf domain statistics<br><domain-name <i>domain-name</i> ><br><gateway <i>gateway</i> >                                                                                                                                                                                                                                                                                                                                                                                          |
| <b>Release Information</b>      | Statement introduced in Junos OS Release 17.1 on MX Series.                                                                                                                                                                                                                                                                                                                                                                                                                                        |
| <b>Description</b>              | Display statistics for one or more domains in a TDF gateway. If a TDF gateway is not specified, then statistics for all TDF gateways are displayed.                                                                                                                                                                                                                                                                                                                                                |
| <b>Options</b>                  | <p><b>none</b>—Display statistics for all domains for all TDF gateways.</p> <p><b>domain-name <i>domain-name</i></b>—(Optional) Display the statistics for the specified TDF domain.</p> <p>The output of the <b>show unified-edge tdf domain statistics</b> command is the same as the output of the <b>show unified-edge tdf statistics</b> command with the <b>tdf-domain</b> option.</p> <p><b>gateway <i>gateway</i></b>—(Optional) Display the statistics for the specified TDF gateway.</p> |
| <b>Required Privilege Level</b> | view                                                                                                                                                                                                                                                                                                                                                                                                                                                                                               |
| <b>Related Documentation</b>    | <ul style="list-style-type: none"> <li>• <a href="#">clear unified-edge tdf statistics on page 461</a></li> </ul>                                                                                                                                                                                                                                                                                                                                                                                  |
| <b>List of Sample Output</b>    | <a href="#">show unified-edge tdf domain statistics gateway on page 594</a><br><a href="#">show unified-edge tdf domain statistics domain-name on page 595</a>                                                                                                                                                                                                                                                                                                                                     |
| <b>Output Fields</b>            | <a href="#">Table 52 on page 592</a> lists the output fields for the <b>show unified-edge tdf domain statistics</b> command. Output fields are listed in the approximate order in which they appear.                                                                                                                                                                                                                                                                                               |

Table 52: show unified-edge tdf domain statistics Output Fields

| Field Name                                | Field Description                                                                                                               |
|-------------------------------------------|---------------------------------------------------------------------------------------------------------------------------------|
| Gateway                                   | Name of the TDF gateway.                                                                                                        |
| Control Plane Statistics                  |                                                                                                                                 |
| Subscriber attach attempts                | Number of attempted session establishments and number of successful session establishments ( <b>Success</b> ).                  |
| TDF Time of day initiated update attempts | Number of attempted activations of rules based on time of day settings and number of successful activations ( <b>Success</b> ). |
| TDF initiated subscriber detach attempts  | Number of attempted subscriber session detachments initiated by the TDF.                                                        |

Table 52: show unified-edge tdf domain statistics Output Fields (*continued*)

| Field Name                                | Field Description                                                                                                                                                                                             |
|-------------------------------------------|---------------------------------------------------------------------------------------------------------------------------------------------------------------------------------------------------------------|
| PCRF initiated subscriber detach attempts | Number of attempted subscriber session detachments initiated by the PCRF.                                                                                                                                     |
| Peer initiated subscriber detach attempts | Number of attempted subscriber session detachments initiated by the peer.                                                                                                                                     |
| Subscriber attach failures by cause       | Number of session establishments that failed: <ul style="list-style-type: none"> <li>• System failure</li> <li>• No resources</li> <li>• Policy denied</li> <li>• Service denied</li> <li>• Others</li> </ul> |
| Rejects due to early CAC                  | Number of subscriber sessions rejected due to early call admission control (CAC) for the TDF gateway.                                                                                                         |
| Policy statistics                         |                                                                                                                                                                                                               |
| Subscriber session activation attempts    | Number of subscriber session activations attempted.<br><br>In addition, the number of successful subscriber session establishments ( <b>Success</b> ) is displayed.                                           |
| TDF initiated modification attempts       | Number of session modifications initiated by TDF gateway.<br><br>In addition, the number session modifications that were successful ( <b>Success</b> ) is displayed.                                          |
| PCRF initiated modification attempts      | Number of session modifications initiated by the policy and charging rules function (PCRF).<br><br>In addition, the number of modifications that were successful ( <b>Success</b> ) is displayed.             |
| TDF initiated session deactivations       | Number of subscriber session deactivations initiated by the TDF gateway.                                                                                                                                      |
| PCRF initiated session deactivations      | Number of subscriber session deactivations initiated by the PCRF.                                                                                                                                             |
| Modification event reason                 | The number of Gx modifications for each event reason: <ul style="list-style-type: none"> <li>• Application Start</li> <li>• Application Stop</li> </ul>                                                       |

Table 52: show unified-edge tdf domain statistics Output Fields (*continued*)

| Field Name                       | Field Description                                                                                                                                                                                                                                                                                                                                                                                                 |
|----------------------------------|-------------------------------------------------------------------------------------------------------------------------------------------------------------------------------------------------------------------------------------------------------------------------------------------------------------------------------------------------------------------------------------------------------------------|
| Failure Statistics               | <ul style="list-style-type: none"> <li>• <b>Session terminations due to unreachable PCRF</b>—Number of sessions terminated because the PCRF was unreachable.</li> <li>• <b>Session terminations due to PCRF restart</b>—Number of sessions terminated because the PCRF was restarted.</li> <li>• <b>Rule Validation Failures</b>—Number of sessions terminated because the validation of rules failed.</li> </ul> |
| PCC Rule Statistics              | <ul style="list-style-type: none"> <li>• <b>Dynamic rule activations</b>—Number of dynamic rule activations and deactivations (<b>Deactivations</b>).</li> <li>• <b>Static rule activations</b>—Number of static rule activations and deactivations (<b>Deactivations</b>).</li> <li>• <b>Dynamic rule modifications</b>—Number of dynamic rule modifications.</li> </ul>                                         |
| PCC Rule Failure Statistics      | <ul style="list-style-type: none"> <li>• <b>Rule update failure</b>—Number of rules that cannot be updated.</li> </ul>                                                                                                                                                                                                                                                                                            |
| ePCC/ADC Rule Statistics         | <ul style="list-style-type: none"> <li>• <b>Dynamic rule activations</b>—Number of dynamic rule activations and deactivations (<b>Deactivations</b>).</li> <li>• <b>Static rule activations</b>—Number of static rule activations and deactivations (<b>Deactivations</b>).</li> <li>• <b>Dynamic rule modifications</b>—Number of dynamic rule modifications.</li> </ul>                                         |
| ePCC/ADC Rule Failure Statistics | <ul style="list-style-type: none"> <li>• <b>Rule update failure</b>—Number of rules that cannot be updated.</li> </ul>                                                                                                                                                                                                                                                                                            |

## Sample Output

### show unified-edge tdf domain statistics gateway

```

user@host> show unified-edge tdf domain statistics gateway tdf
Gateway: TDF
Control Plane Statistics:
  Subscriber attach attempts:           0      Success: 0
  TDF Time of day initiated update attempts: 0      Success: 0
  TDF initiated subscriber detach attempts: 0
  PCRF initiated subscriber detach attempts: 0
  Peer initiated subscriber detach attempts: 0
  Subscriber attach failures by cause:
    System failure:           0
    No resources:             0
    Service denied:           0
    Policy denied:            0
    Others:                   0
  Rejects due to early CAC: 0
Policy Statistics:
  Subscriber session activation attempts: 0      Success: 0
  TDF initiated modification attempts:    0      Success: 0
  PCRF initiated modification attempts:    0      Success: 0
  TDF initiated session deactivations:    0
  PCRF initiated session deactivations:    0
Modification Event Reason:
  Application Start:          0

```

```

Application Stop: 0
Failure Statistics:
  Session terminations due to unreachable PCRF: 0
  Session terminations due to PCRF restart: 0
  Rule validation failures: 0
PCC Rule Statistics:
  Dynamic rule activations: 0      Deactivations: 0
  Static rules activations: 0      Deactivations: 0
  Dynamic rule modifications: 0
PCC Rule Failure Statistics:
  Rule update failure: 0
ePCC/ADC Rule Statistics:
  Dynamic rule activations: 0      Deactivations: 0
  Static rules activations: 0      Deactivations: 0
  Dynamic rule modifications: 0
ePCC/ADC Rule Failure Statistics:
  Rule update failure: 0

```

### show unified-edge tdf domain statistics domain-name

```

user@host> show unified-edge tdf domain statistics domain-name domain1
domain-name domain1
Gateway: TDF
Control Plane Statistics:
  Subscriber attach attempts: 0      Success: 0
  TDF Time of day initiated update attempts: 0      Success: 0
  TDF initiated subscriber detach attempts: 0
  PCRF initiated subscriber detach attempts: 0
  Peer initiated subscriber detach attempts: 0
  Subscriber attach failures by cause:
    System failure: 0
    No resources: 0
    Service denied: 0
    Policy denied: 0
    Others: 0
Policy Statistics:
  Subscriber session activation attempts: 0      Success: 0
  TDF initiated modification attempts: 0      Success: 0
  PCRF initiated modification attempts: 0      Success: 0
  TDF initiated session deactivations: 0
  PCRF initiated session deactivations: 0
Modification Event Reason:
  Application Start: 0
  Application Stop: 0
Failure Statistics:
  Session terminations due to unreachable PCRF: 0
  Session terminations due to PCRF restart: 0
  Rule validation failures: 0
PCC Rule Statistics:
  Dynamic rule activations: 0      Deactivations: 0
  Static rules activations: 0      Deactivations: 0
  Dynamic rule modifications: 0
PCC Rule Failure Statistics:
  Rule update failure: 0
ePCC/ADC Rule Statistics:
  Dynamic rule activations: 0      Deactivations: 0
  Static rules activations: 0      Deactivations: 0
  Dynamic rule modifications: 0
ePCC/ADC Rule Failure Statistics:
  Rule update failure: 0

```





## show unified-edge tdf resource-manager clients

|                                 |                                                                                                                                                                                                                                                                                      |
|---------------------------------|--------------------------------------------------------------------------------------------------------------------------------------------------------------------------------------------------------------------------------------------------------------------------------------|
| <b>Syntax</b>                   | <b>show unified-edge tdf resource-manager clients</b><br><b>&lt;gateway gateway&gt;</b>                                                                                                                                                                                              |
| <b>Release Information</b>      | Statement introduced in Junos OS Release 17.1 on MX Series.                                                                                                                                                                                                                          |
| <b>Description</b>              | Display information about the resource management clients (the session Dense Port Concentrators [DPCs] and interface DPCs and Modular Port Concentrators [MPCs]) on one or more TDF gateways. If a TDF gateway is not specified, then information for all TDF gateways is displayed. |
| <b>Options</b>                  | <b>none</b> —Display information for all TDF gateways.<br><br><b>gateway gateway-name</b> —(Optional) Display information for the specified TDF gateway.                                                                                                                             |
| <b>Required Privilege Level</b> | view                                                                                                                                                                                                                                                                                 |
| <b>Related Documentation</b>    | <ul style="list-style-type: none"> <li>• <a href="#">show unified-edge tdf subscribers on page 612</a></li> <li>• <a href="#">show unified-edge tdf system interfaces on page 626</a></li> </ul>                                                                                     |
| <b>List of Sample Output</b>    | <a href="#">show unified-edge tdf resource-manager clients on page 598</a><br><a href="#">show unified-edge tdf resource-manager clients gateway on page 598</a>                                                                                                                     |
| <b>Output Fields</b>            | <a href="#">Table 53 on page 597</a> lists the output fields for the <b>show unified-edge gateways tdf resource-manager clients</b> command. Output fields are listed in the approximate order in which they appear.                                                                 |

**Table 53: show unified-edge tdf resource-manager clients Output Fields**

| Field Name         | Field Description                                                                                                                                                                                                                                                                                       |
|--------------------|---------------------------------------------------------------------------------------------------------------------------------------------------------------------------------------------------------------------------------------------------------------------------------------------------------|
| <b>Client</b>      | Name of the resource manager client slot identified by the FPC and PIC slot numbers; for example, pfe-1/2/0 or ms-/7/0/0.                                                                                                                                                                               |
| <b>State</b>       | Resource manager client state. <b>In-Service</b> means that the client can handle session creation requests.                                                                                                                                                                                            |
| <b>Role</b>        | Role of the resource manager client slot: <ul style="list-style-type: none"> <li>• <b>Primary</b>—The resource manager client is a primary member.</li> <li>• <b>Secondary</b>—The resource manager client is a secondary or backup member.</li> </ul>                                                  |
| <b>Client type</b> | Type of resource manager client: <ul style="list-style-type: none"> <li>• <b>Session PIC</b>—Session PIC client used for the mobile control plane in the TDF gateway.</li> <li>• <b>Service PIC</b>—services PIC used for anchoring services-related subscriber sessions in the TDF gateway.</li> </ul> |
| <b>Gateway</b>     | Name of the TDF gateway to which the resource manager client belongs.                                                                                                                                                                                                                                   |

## Sample Output

### show unified-edge tdf resource-manager clients

```
user@host> show unified-edge tdf resource-manager clients
Client      State      Redundancy role Client type Gateway
ms-2/0/0    In-Service Primary    Service-PIC TDF
ms-2/1/0    In-Service Secondary   Service-PIC TDF
ms-3/0/0    In-Service Primary     Service-PIC TDF
ms-3/1/0    In-Service Primary     Service-PIC TDF
ms-5/0/0    In-Service Primary     Session-PIC TDF
ms-5/1/0    In-Service Secondary   Session-PIC TDF
```

### show unified-edge tdf resource-manager clients gateway

```
user@host> show unified-edge tdf resource-manager clients gateway TDF
Client      State      Redundancy role Client type Gateway
ms-3/0/0    In-Service Secondary   Session-PIC TDF
ms-3/1/0    In-Service Primary     Session-PIC TDF
ms-3/2/0    In-Service Secondary   Service-PIC TDF
ms-3/3/0    In-Service Primary     Service-PIC TDF
```

## show unified-edge tdf service-mode

|                                 |                                                                                                                                                                                                                                                                                                                                                                                                                                                                                                                                                                                                                        |
|---------------------------------|------------------------------------------------------------------------------------------------------------------------------------------------------------------------------------------------------------------------------------------------------------------------------------------------------------------------------------------------------------------------------------------------------------------------------------------------------------------------------------------------------------------------------------------------------------------------------------------------------------------------|
| <b>Syntax</b>                   | <pre>show unified-edge tdf service-mode &lt;brief   detail&gt; &lt;domain-name tdf-domain-name&gt; &lt;gateway gateway-name&gt;</pre>                                                                                                                                                                                                                                                                                                                                                                                                                                                                                  |
| <b>Release Information</b>      | Statement introduced in Junos OS Release 17.1 on MX Series.                                                                                                                                                                                                                                                                                                                                                                                                                                                                                                                                                            |
| <b>Description</b>              | Display service mode information for one or more TDF gateways. If a TDF gateway is not specified, then service mode information for all the TDF gateways is displayed.                                                                                                                                                                                                                                                                                                                                                                                                                                                 |
| <b>Options</b>                  | <p><b>none</b>—(Same as brief) Display service mode information in brief for all TDF gateways.</p> <p><b>brief   detail</b>—(Optional) Display the specified level of output.</p> <p><b>tdf-domain domain-name</b>—(Optional) Display service mode information for the specified TDF domain.</p> <p>The output of the <b>show unified-edge tdf service-mode</b> command with the <b>tdf-domain</b> option is the same as the output of the <b>show unified-edge tdf domain service-mode</b> command.</p> <p><b>gateway gateway-name</b>—(Optional) Display service mode information for the specified TDF gateway.</p> |
| <b>Required Privilege Level</b> | view                                                                                                                                                                                                                                                                                                                                                                                                                                                                                                                                                                                                                   |
| <b>Related Documentation</b>    | <ul style="list-style-type: none"> <li><a href="#">show unified-edge tdf domain service-mode on page 590</a></li> </ul>                                                                                                                                                                                                                                                                                                                                                                                                                                                                                                |
| <b>List of Sample Output</b>    | <a href="#">show unified-edge tdf service-mode brief on page 600</a><br><a href="#">show unified-edge tdf service-mode detail on page 600</a>                                                                                                                                                                                                                                                                                                                                                                                                                                                                          |
| <b>Output Fields</b>            | <a href="#">Table 54 on page 599</a> lists the output fields for the <b>show unified-edge tdf service-mode</b> command. Output fields are listed in the approximate order in which they appear.                                                                                                                                                                                                                                                                                                                                                                                                                        |

**Table 54: show unified-edge tdf service-mode Output Fields**

| Field Name              | Field Description                                                                                                                                                                                                                                                                                                | Level of Output |
|-------------------------|------------------------------------------------------------------------------------------------------------------------------------------------------------------------------------------------------------------------------------------------------------------------------------------------------------------|-----------------|
| <b>Maintenance Mode</b> | Phases applicable when the TDF domain is in maintenance mode. <ul style="list-style-type: none"> <li><b>MM - Active Phase</b>—All the attributes of the address pool can be modified.</li> <li><b>MM - In/Out Phase</b>—Only the non-maintenance mode attributes of the address pool can be modified.</li> </ul> | none            |
| <b>Gateway Name</b>     | Name of the TDF gateway.                                                                                                                                                                                                                                                                                         | none            |

Table 54: show unified-edge tdf service-mode Output Fields (*continued*)

| Field Name          | Field Description                                                                                                                                                                                  | Level of Output |
|---------------------|----------------------------------------------------------------------------------------------------------------------------------------------------------------------------------------------------|-----------------|
| <b>Service Mode</b> | Service mode for the TDF gateway: <ul style="list-style-type: none"> <li><b>Operational</b>—Gateway is in operational mode.</li> <li><b>Maintenance</b>—Gateway is in maintenance mode.</li> </ul> | All levels      |

## Sample Output

### show unified-edge tdf service-mode brief

```

user@host> show unified-edge tdf service-mode brief
Maintenance Mode
  MM Active Phase - System is ready to accept configuration changes for all
                    attributes of this object and its sub-hierarchies.
  MM In/Out Phase - System is ready to accept configuration changes only for
                    non-maintenance mode attributes of this object and
                    its sub-hierarchies.

Gateway Name      Service Mode

TDF               Operational
TDF2             Operational

```

### show unified-edge tdf service-mode detail

```

user@host> show unified-edge tdf service-mode detail
Service Mode Status
Gateway Name      : PGW
Service Mode      : Operational
Service Mode Status
Gateway Name      : PGW2
Service Mode      : Operational

```

## show unified-edge tdf statistics

|                                 |                                                                                                                                                                                                                                                                                                                                                                                                                                                                                   |
|---------------------------------|-----------------------------------------------------------------------------------------------------------------------------------------------------------------------------------------------------------------------------------------------------------------------------------------------------------------------------------------------------------------------------------------------------------------------------------------------------------------------------------|
| <b>Syntax</b>                   | show unified-edge tdf statistics<br><domain <i>domain-name</i> ><br><gateway <i>gateway</i> >                                                                                                                                                                                                                                                                                                                                                                                     |
| <b>Release Information</b>      | Statement introduced in Junos OS Release 17.1 on MX Series.                                                                                                                                                                                                                                                                                                                                                                                                                       |
| <b>Description</b>              | Display statistics for one or more TDF gateways. If a TDF gateway is not specified, then statistics for all TDF gateways are displayed.                                                                                                                                                                                                                                                                                                                                           |
| <b>Options</b>                  | <p><b>none</b>—Display statistics for all TDF gateways.</p> <p><b>domain <i>domain-name</i></b>—(Optional) Display statistics for the specified TDF domain.<br/>The output of the <b>show unified-edge tdf statistics</b> command with the <b>domain <i>domain-name</i></b> option is the same as the output of the <b>show unified-edge tdf domain statistics</b> command.</p> <p><b>gateway <i>gateway</i></b>—(Optional) Display statistics for the specified TDF gateway.</p> |
| <b>Required Privilege Level</b> | view                                                                                                                                                                                                                                                                                                                                                                                                                                                                              |
| <b>Related Documentation</b>    | <ul style="list-style-type: none"> <li>• <a href="#">clear unified-edge tdf statistics on page 461</a></li> <li>• <a href="#">show unified-edge tdf domain statistics on page 592</a></li> <li>• <a href="#">IP-Based and IFL-Based TDF Subscribers Overview on page 72</a></li> </ul>                                                                                                                                                                                            |
| <b>List of Sample Output</b>    | <a href="#">show unified-edge tdf statistics on page 605</a>                                                                                                                                                                                                                                                                                                                                                                                                                      |
| <b>Output Fields</b>            | <a href="#">Table 55 on page 601</a> lists the output fields for the <b>show unified-edge tdf statistics</b> command. Output fields are listed in the approximate order in which they appear.                                                                                                                                                                                                                                                                                     |

**Table 55: show unified-edge tdf statistics Output Fields**

| Field Name                                       | Field Description                                                                                                                                                                                       |
|--------------------------------------------------|---------------------------------------------------------------------------------------------------------------------------------------------------------------------------------------------------------|
| <b>Gateway</b>                                   | Name of the TDF gateway.                                                                                                                                                                                |
| <b>Control Plane Statistics</b>                  |                                                                                                                                                                                                         |
| <b>Subscriber attach attempts</b>                | Number of attempted session establishments and number of successful session establishments for IP-based subscribers ( <b>Success</b> ).                                                                 |
| <b>Peer initiated subscriber update attempts</b> | Number of RADIUS client attempts to update the subscriber context of an IP-based subscriber.                                                                                                            |
| <b>TDF Time of day initiated update attempts</b> | Number of attempted activations, deactivations, and revalidations of PCC rules and revalidations of the PCEF session for the time-of-day feature, and number of successful attempts ( <b>Success</b> ). |

Table 55: show unified-edge tdf statistics Output Fields (*continued*)

| Field Name                                                | Field Description                                                                                                                                                                                                                                                                   |
|-----------------------------------------------------------|-------------------------------------------------------------------------------------------------------------------------------------------------------------------------------------------------------------------------------------------------------------------------------------|
| <b>TDF initiated update attempts</b>                      | Number of TDF gateway attempts to update an IFL-based subscriber context as a result of access interfaces going up or down, or as a result of access interfaces being added to or deleted from the subscriber configuration.                                                        |
| <b>TDF initiated subscriber detach attempts</b>           | Number of attempted subscriber session detachments initiated by the TDF gateway.                                                                                                                                                                                                    |
| <b>Policy Server initiated subscriber detach attempts</b> | Number of attempted subscriber session detachments initiated by the policy server.                                                                                                                                                                                                  |
| <b>Peer initiated subscriber detach attempts</b>          | Number of attempted IP-based subscriber session detachments initiated by the RADIUS client. For IFL-based subscribers, 0 is displayed.                                                                                                                                              |
| <b>Subscriber attach failures by cause</b>                | Number of session establishments that failed: <ul style="list-style-type: none"> <li>• <b>System failure</b></li> <li>• <b>No resources</b></li> <li>• <b>Service denied</b></li> <li>• <b>Policy denied</b></li> <li>• <b>Service PIC NACK</b></li> <li>• <b>Others</b></li> </ul> |
| <b>Rejects due to early CAC</b>                           | Number of rejects on the TDF gateway caused by early CAC.                                                                                                                                                                                                                           |
| <b>Subscriber detach by cause</b>                         | Number of subscriber detachments for the following cause: <ul style="list-style-type: none"> <li>• <b>service PIC NACK</b></li> </ul>                                                                                                                                               |
| <b>Policy statistics</b>                                  |                                                                                                                                                                                                                                                                                     |
| <b>Subscriber session activation attempts</b>             | Number of subscriber session activations attempted.<br>In addition, the number of successful subscriber session establishments ( <b>Success</b> ) is displayed.                                                                                                                     |
| <b>TDF initiated modification attempts</b>                | Number of session modifications initiated by TDF gateway.<br>In addition, the number of session modifications that were successful ( <b>Success</b> ) is displayed.                                                                                                                 |
| <b>Policy Server initiated modification attempts</b>      | Number of session modifications initiated by the policy server.<br>In addition, the number of modifications that were successful ( <b>Success</b> ) is displayed.                                                                                                                   |
| <b>TDF initiated session deactivations</b>                | Number of subscriber session deactivations initiated by the TDF gateway.                                                                                                                                                                                                            |

Table 55: show unified-edge tdf statistics Output Fields (*continued*)

| Field Name                                    | Field Description                                                                                                                                                                                                                                                                                                                                                                                                                   |
|-----------------------------------------------|-------------------------------------------------------------------------------------------------------------------------------------------------------------------------------------------------------------------------------------------------------------------------------------------------------------------------------------------------------------------------------------------------------------------------------------|
| Policy Server initiated session deactivations | Number of subscriber session deactivations initiated by the policy server.                                                                                                                                                                                                                                                                                                                                                          |
| Modification event reason                     | Number of Gx modifications for each event reason: <ul style="list-style-type: none"> <li>• <b>Application Start</b></li> <li>• <b>Application Stop</b></li> <li>• <b>Revalidation</b>—PCEF re-requested PCC rules from the PCRF.</li> </ul>                                                                                                                                                                                         |
| Failure Statistics                            | <ul style="list-style-type: none"> <li>• <b>Session terminations due to unreachable policy server</b>—Number of sessions terminated because the policy server was unreachable.</li> <li>• <b>Session terminations due to PCRF restart</b>—Number of sessions terminated because the PCRF was restarted.</li> <li>• <b>Rule Validation Failures</b>—Number of sessions terminated because the validation of rules failed.</li> </ul> |
| PCC Rule Statistics                           | <ul style="list-style-type: none"> <li>• <b>Dynamic rule activations</b>—Number of dynamic rule activations and deactivations (<b>Deactivations</b>).</li> <li>• <b>Static rules activations</b>—Number of static rule activations and deactivations (<b>Deactivations</b>).</li> <li>• <b>Dynamic rule modifications</b>—Number of dynamic rule modifications.</li> </ul>                                                          |
| PCC Rule Failure Statistics                   | <ul style="list-style-type: none"> <li>• <b>Rule update failure</b>—Number of rules that cannot be updated.</li> </ul>                                                                                                                                                                                                                                                                                                              |
| ePCC/ADC Rule Statistics                      | <ul style="list-style-type: none"> <li>• <b>Dynamic rule activations</b>—Number of dynamic rule activations and deactivations (<b>Deactivations</b>).</li> <li>• <b>Static rules activations</b>—Number of static rule activations and deactivations (<b>Deactivations</b>).</li> <li>• <b>Dynamic rule modifications</b>—Number of dynamic rule modifications.</li> </ul>                                                          |
| ePCC/ADC Rule Failure Statistics              | <ul style="list-style-type: none"> <li>• <b>Rule update failure</b>—Number of rules that cannot be updated.</li> </ul>                                                                                                                                                                                                                                                                                                              |
| Usage Monitoring Statistics                   |                                                                                                                                                                                                                                                                                                                                                                                                                                     |
| UMI AVP validation failures                   | Number of times that decoding fails for any of the grouped AVPs that belong to the Usage Monitoring Information, such as the Monitoring key, Monitoring Level, and Granted Service Unit AVPs.                                                                                                                                                                                                                                       |

Table 55: show unified-edge tdf statistics Output Fields (*continued*)

| Field Name                                        | Field Description                                                                                                                                                                                                                                                                                                                                                                                                                                                                                                                                                                                                                                                                                                                                                                                                                                                                                                                                                                                                                                                                                                                                                                                                                                                                                                                                                                                                                                                                                                                                                                                                                                                                                                                                                  |
|---------------------------------------------------|--------------------------------------------------------------------------------------------------------------------------------------------------------------------------------------------------------------------------------------------------------------------------------------------------------------------------------------------------------------------------------------------------------------------------------------------------------------------------------------------------------------------------------------------------------------------------------------------------------------------------------------------------------------------------------------------------------------------------------------------------------------------------------------------------------------------------------------------------------------------------------------------------------------------------------------------------------------------------------------------------------------------------------------------------------------------------------------------------------------------------------------------------------------------------------------------------------------------------------------------------------------------------------------------------------------------------------------------------------------------------------------------------------------------------------------------------------------------------------------------------------------------------------------------------------------------------------------------------------------------------------------------------------------------------------------------------------------------------------------------------------------------|
| <b>Session Level</b>                              | <p>The following information about usage monitoring at the session level is displayed:</p> <ul style="list-style-type: none"> <li>• <b>UM activations</b>—Number of session-level monitoring keys that the TDF gateway has activated.</li> <li>• <b>UM update quota attempts</b>—Number of times the PCRF has attempted to update the quota for a session-level monitoring key. The number of reports that the TDF gateway sent as a result of the update quota attempts is shown in <b>Stats report sent</b>.</li> <li>• <b>UM implicit deactivations</b>—Number of times that a session-level monitoring key has been implicitly deactivated by the TDF gateway. For example, this happens if a monitoring key does not receive additional quota after a threshold has been reached.</li> <li>• <b>UM explicit deactivations</b>—Number of session-level monitoring key deactivations that the TDF gateway has received from the PCRF. The number of reports that the TDF gateway sent as a result of the deactivations is shown in <b>Stats report sent</b>.</li> <li>• <b>Usage report request received</b>—Number of requests for session-level usage reports that the TDF gateway has received from the PCRF. The number of reports that the TDF gateway sent as a result of the requests is shown in <b>Stats report sent</b>.</li> <li>• <b>UM threshold hit</b>—Number of times that a threshold for a session-level monitoring key has been reached. The number of reports that the TDF gateway sent as a result of the threshold being reached is shown in <b>Stats report sent</b>.</li> </ul>                                                                                                                                                         |
| <b>Rule Level</b>                                 | <p>The following information about usage monitoring at the rule level is displayed:</p> <ul style="list-style-type: none"> <li>• <b>UM activations</b>—Number of rule-level monitoring keys that the TDF gateway has activated.</li> <li>• <b>UM update quota attempts</b>—Number of times the PCRF has attempted to update the quota for a rule-level monitoring key. The number of reports that the TDF gateway sent as a result of the update quota attempts is shown in <b>Stats report sent</b>.</li> <li>• <b>UM implicit deactivations</b>—Number of times that a rule-level monitoring key has been implicitly deactivated by the TDF gateway. For example, this happens if a monitoring key does not receive additional quota after a threshold has been reached.</li> <li>• <b>UM explicit deactivations</b>—Number of rule-level monitoring key deactivations that the TDF gateway has received from the PCRF. The number of reports that the TDF gateway sent as a result of the deactivations is shown in <b>Stats report sent</b>.</li> <li>• <b>Usage report request received</b>—Number of requests for rule-level usage reports that the TDF gateway has received from the PCRF. The number of reports that the TDF gateway sent as a result of the requests is shown in <b>Stats report sent</b>.</li> <li>• <b>UM threshold hit</b>—Number of times that a threshold for a rule-level monitoring key has been reached. The number of reports that the TDF gateway sent as a result of the threshold being reached is shown in <b>Stats report sent</b>.</li> <li>• <b>UM with no rule reference</b>—Number of rule-level monitoring keys received by the TDF gateway that had no rule referring to it. These keys are not activated.</li> </ul> |
| <b>Service plane statistics</b>                   |                                                                                                                                                                                                                                                                                                                                                                                                                                                                                                                                                                                                                                                                                                                                                                                                                                                                                                                                                                                                                                                                                                                                                                                                                                                                                                                                                                                                                                                                                                                                                                                                                                                                                                                                                                    |
| <b>Subscriber detach attempts (NACK) by cause</b> | <p>Number of service PIC messages to session PIC indicating that subscriber creation or modification failed for the following causes:</p> <ul style="list-style-type: none"> <li>• <b>Memory watermark high threshold hit</b></li> <li>• <b>Memory watermark critical threshold hit</b></li> <li>• <b>Memory alloc failure</b></li> <li>• <b>Subscriber lookup failure</b></li> <li>• <b>Others</b></li> </ul>                                                                                                                                                                                                                                                                                                                                                                                                                                                                                                                                                                                                                                                                                                                                                                                                                                                                                                                                                                                                                                                                                                                                                                                                                                                                                                                                                     |



Table 55: show unified-edge tdf statistics Output Fields (*continued*)

| Field Name                   | Field Description                                                                                                                                                                                                                                                                                                                                                                                                                                                                                                                                                                                                                                                                                                                                                                                                                                                                                                           |
|------------------------------|-----------------------------------------------------------------------------------------------------------------------------------------------------------------------------------------------------------------------------------------------------------------------------------------------------------------------------------------------------------------------------------------------------------------------------------------------------------------------------------------------------------------------------------------------------------------------------------------------------------------------------------------------------------------------------------------------------------------------------------------------------------------------------------------------------------------------------------------------------------------------------------------------------------------------------|
| <b>Data plane statistics</b> |                                                                                                                                                                                                                                                                                                                                                                                                                                                                                                                                                                                                                                                                                                                                                                                                                                                                                                                             |
| <b>Subscriber Stats</b>      | <p>The following information about packets processed by the data plane for subscribers connected to the TDF domains in the TDF gateway is displayed:</p> <ul style="list-style-type: none"> <li>• <b>Uplink</b>—Statistics for traffic in the uplink direction from the TDF gateway to the PDN (Internet).</li> <li>• <b>Downlink</b>—Statistics for traffic in the downlink direction from the PDN (Internet) to the TDF gateway.</li> <li>• <b>Packets</b>—Number of packets forwarded in the uplink direction and in the downlink direction.</li> <li>• <b>Bytes</b>—Number of bytes forwarded in the uplink direction and in the downlink direction.</li> <li>• <b>Dropped Packets</b>—Number of packets dropped in the uplink direction and in the downlink direction.</li> <li>• <b>Dropped Bytes</b>—Number of bytes dropped in the uplink direction and in the downlink direction.</li> </ul>                       |
| <b>Non Subscriber Stats</b>  | <p>The following information about packets processed by the data plane for traffic that does not belong to subscribers connected to the TDF domains in the TDF gateway is displayed:</p> <ul style="list-style-type: none"> <li>• <b>Uplink</b>—Statistics for traffic in the uplink direction from the TDF gateway to the PDN (Internet).</li> <li>• <b>Downlink</b>—Statistics for traffic in the downlink direction from the PDN (Internet) to the TDF gateway.</li> <li>• <b>Packets</b>—Number of packets sent in the uplink direction and in the downlink direction.</li> <li>• <b>Bytes</b>—Number of bytes sent in the uplink direction and in the downlink direction.</li> <li>• <b>Dropped Packets</b>—Number of packets dropped in the uplink direction and in the downlink direction.</li> <li>• <b>Dropped Bytes</b>—Number of bytes dropped in the uplink direction and in the downlink direction.</li> </ul> |

## Sample Output

### show unified-edge tdf statistics

```

user@host> show unified-edge tdf statistics
Gateway: TDF
Control Plane Statistics:
  Subscriber attach attempts:          0      Success: 0
  Peer initiated subscriber update attempts: 0      Success: 0
  TDF Time of day initiated update attempts: 0      Success: 0
  TDF initiated update attempts:       0      Success: 0
  TDF initiated subscriber detach attempts: 0
  Policy Server initiated subscriber detach attempts: 0
  Peer initiated subscriber detach attempts: 0
  Subscriber attach failures by cause:
    System failure:          0
    No resources:            0
    Service denied:          0
    Policy denied:           0
    Service PIC NACK:        0
    Others:                  0
  Rejects due to early CAC: 0
  Subscriber detach by cause:
    service PIC NACK: 0
Policy Statistics:
  Subscriber session activation attempts: 0      Success: 0
  TDF initiated modification attempts: 0      Success: 0
  Policy Server initiated modification attempts: 0      Success: 0
  TDF initiated session deactivations: 0
  Policy Server initiated session deactivations: 0

```

```

Modification Event Reason:
  Application Start:          0
  Application Stop:          0
  Revalidation:              0
Failure Statistics:
  Session terminations due to unreachable policy server: 0
  Session terminations due to PCRF restart:              0
  Rule validation failures:                               0
PCC Rule Statistics:
  Dynamic rule activations:    0      Deactivations:    0
  Static rules activations:    0      Deactivations:    0
  Dynamic rule modifications:  0
PCC Rule Failure Statistics:
  Rule update failure:        0
ePCC/ADC Rule Statistics:
  Dynamic rule activations:    0      Deactivations:    0
  Static rules activations:    0      Deactivations:    0
  Dynamic rule modifications:  0
ePCC/ADC Rule Failure Statistics:
  Rule update failure:        0
Usage Monitoring Statistics:
  UMI AVP validation failures: 0
Session Level:
  UM activations:              0
  UM update quota attempts:    0      Stats report sent: 0
  UM implicit deactivations:   0
  UM explicit deactivations:   0      Stats report sent: 0
  Usage report request received: 0      Stats report sent: 0
  UM threshold hit:            0      Stats report sent: 0
Rule Level:
  UM activations:              0
  UM update quota attempts:    0      Stats report sent: 0
  UM implicit deactivations:   0
  UM explicit deactivations:   0      Stats report sent: 0
  Usage report request received: 0      Stats report sent: 0
  UM threshold hit:            0      Stats report sent: 0
  UM with no rule reference: 0

```

```

Service plane statistics:
  Subscriber detach attempts (NACK) by cause:
    Memory watermark high threshold hit: 0
    Memory watermark critical threshold hit: 0
    Memory alloc failure: 0
    Subscriber lookup failure: 0
    Others: 0

```

#### Data plane statistics:

##### Subscriber Stats:

|                 | Uplink | Downlink |
|-----------------|--------|----------|
| Packets         | :0     | :0       |
| Bytes           | :0     | :0       |
| Dropped Packets | :0     | :0       |
| Dropped Bytes   | :0     | :0       |

##### Non Subscriber Stats:

|         | Uplink | Downlink |
|---------|--------|----------|
| Packets | :0     | :0       |
| Bytes   | :0     | :0       |

|                 |    |    |
|-----------------|----|----|
| Dropped Packets | :0 | :0 |
| Dropped Bytes   | :0 | :0 |

## show unified-edge tdf status

---

|                                 |                                                                                                                                                                                                                                                                                                                                                                                                                                                                                                                                                                                                                                                                                                                                                                                                                                                      |
|---------------------------------|------------------------------------------------------------------------------------------------------------------------------------------------------------------------------------------------------------------------------------------------------------------------------------------------------------------------------------------------------------------------------------------------------------------------------------------------------------------------------------------------------------------------------------------------------------------------------------------------------------------------------------------------------------------------------------------------------------------------------------------------------------------------------------------------------------------------------------------------------|
| <b>Syntax</b>                   | <code>show unified-edge tdf status</code><br><code>&lt;brief   detail   extensive&gt;</code><br><code>&lt;domain <i>domain-name</i>&gt;</code><br><code>&lt;fpc-slot <i>fpc-slot</i>&gt;</code><br><code>&lt;gateway <i>gateway</i>&gt;</code><br><code>&lt;pic-slot <i>pic-slot</i>&gt;</code><br><code>&lt;subscriber-state&gt;</code>                                                                                                                                                                                                                                                                                                                                                                                                                                                                                                             |
| <b>Release Information</b>      | Statement introduced in Junos OS Release 17.1 on MX Series.                                                                                                                                                                                                                                                                                                                                                                                                                                                                                                                                                                                                                                                                                                                                                                                          |
| <b>Description</b>              | Display status information, such as the number of subscribers, active sessions, and so on, for one or more TDF gateways. If a TDF gateway name is not specified, then the status information for all the TDF gateways is displayed.                                                                                                                                                                                                                                                                                                                                                                                                                                                                                                                                                                                                                  |
| <b>Options</b>                  | <p><b>none</b>—(Same as brief) Display the TDF gateway status information in brief for all TDF gateways.</p> <p><b>brief   detail   extensive</b>—(Optional) Display the specified level of output.</p> <p><b>domain <i>domain-name</i></b>—(Optional) Display the status information for the specified TDF domain.</p> <p><b>fpc-slot <i>fpc-slot</i></b>—(Optional) Display the status information for the specified FPC slot number.</p> <p><b>gateway <i>gateway</i></b>—(Optional) Display the status information for the specified TDF gateway name.</p> <p><b>pic-slot <i>pic-slot</i></b>—(Optional) Display the status information for the specified PIC slot number. You must first specify an FPC slot number before specifying the PIC slot number.</p> <p><b>subscriber-state</b>—(Optional) Display the status of the subscribers.</p> |
| <b>Required Privilege Level</b> | view                                                                                                                                                                                                                                                                                                                                                                                                                                                                                                                                                                                                                                                                                                                                                                                                                                                 |
| <b>Related Documentation</b>    | <ul style="list-style-type: none"><li>• <a href="#">show unified-edge tdf aaa statistics on page 552</a></li><li>• <a href="#">IP-Based and IFL-Based TDF Subscribers Overview on page 72</a></li></ul>                                                                                                                                                                                                                                                                                                                                                                                                                                                                                                                                                                                                                                              |
| <b>List of Sample Output</b>    | <a href="#">show unified-edge tdf status brief on page 610</a><br><a href="#">show unified-edge tdf status detail on page 610</a><br><a href="#">show unified-edge tdf status subscriber-state on page 611</a>                                                                                                                                                                                                                                                                                                                                                                                                                                                                                                                                                                                                                                       |
| <b>Output Fields</b>            | <a href="#">Table 56 on page 609</a> lists the output fields for the <b>show unified-edge tdf status</b> command. Output fields are listed in the approximate order in which they appear.                                                                                                                                                                                                                                                                                                                                                                                                                                                                                                                                                                                                                                                            |

Table 56: show unified-edge tdf status Output Fields

| Field Name             | Field Description                                                                                                                                                                                                                                                                                                                                                                                                       | Level of Output                              |
|------------------------|-------------------------------------------------------------------------------------------------------------------------------------------------------------------------------------------------------------------------------------------------------------------------------------------------------------------------------------------------------------------------------------------------------------------------|----------------------------------------------|
| <b>Gateway</b>         | Name of the TDF gateway.                                                                                                                                                                                                                                                                                                                                                                                                | All levels                                   |
| <b>Established</b>     | Number of established subscribers.                                                                                                                                                                                                                                                                                                                                                                                      | none with the <b>subscriber-state</b> option |
| <b>Deleting</b>        | Number of subscribers that are being deleted.                                                                                                                                                                                                                                                                                                                                                                           | none with the <b>subscriber-state</b> option |
| <b>Control Plane</b>   | <p>The following is displayed for the control plane:</p> <ul style="list-style-type: none"> <li>• <b>Active Subscribers</b>—Number of subscribers that are active in each of the following categories: <ul style="list-style-type: none"> <li>• <b>IP Subscribers</b></li> <li>• <b>IFL Subscribers</b></li> </ul> </li> </ul>                                                                                          | <p>none</p> <p><b>brief</b></p>              |
| <b>Service Plane</b>   | <p>The following is displayed for the service plane:</p> <ul style="list-style-type: none"> <li>• <b>Active Subscribers</b>—Number of subscribers that are actively using services in each of the following categories: <ul style="list-style-type: none"> <li>• <b>IP Subscribers</b></li> <li>• <b>IFL Subscribers</b></li> </ul> </li> <li>• <b>Active Sessions</b>—Number of active subscriber sessions.</li> </ul> | <p>none</p> <p><b>brief</b></p>              |
| <b>CPU Load (%)</b>    | Percentage of the CPU load.                                                                                                                                                                                                                                                                                                                                                                                             | All levels                                   |
| <b>Memory Load (%)</b> | Percentage of the memory load.                                                                                                                                                                                                                                                                                                                                                                                          | All levels                                   |
| <b>FPC SLOT</b>        | FPC slot number of the interface for which the status information is displayed.                                                                                                                                                                                                                                                                                                                                         | <p><b>detail</b></p> <p><b>extensive</b></p> |
| <b>PIC SLOT</b>        | PIC slot number of the FPC for which the status information is displayed.                                                                                                                                                                                                                                                                                                                                               | <p><b>detail</b></p> <p><b>extensive</b></p> |
| <b>Role</b>            | <p>Role of the Packet Forwarding Engine, services PIC, or session PIC on the TDF gateway:</p> <ul style="list-style-type: none"> <li>• <b>Standalone</b></li> <li>• <b>Primary</b>—Primary member.</li> <li>• <b>Secondary</b>—Secondary member.</li> </ul>                                                                                                                                                             | <p><b>detail</b></p> <p><b>extensive</b></p> |
| <b>Type</b>            | Indicates whether the PIC is a Packet Forwarding Engine, a session PIC, or a services PIC.                                                                                                                                                                                                                                                                                                                              | <p><b>detail</b></p> <p><b>extensive</b></p> |

Table 56: show unified-edge tdf status Output Fields (*continued*)

| Field Name                 | Field Description                                                                                                                                                          | Level of Output  |
|----------------------------|----------------------------------------------------------------------------------------------------------------------------------------------------------------------------|------------------|
| Active Subscribers         | Number of logged-in subscribers on the TDF gateway in each of the following categories:                                                                                    | <b>brief</b>     |
|                            |                                                                                                                                                                            | <b>detail</b>    |
|                            | <ul style="list-style-type: none"><li>• IP Subscribers</li><li>• IFL Subscribers</li></ul>                                                                                 | <b>extensive</b> |
| Delete Pending Subscribers | Number of pending subscribers that are being deleted on the TDF gateway in each of the following categories:                                                               | <b>detail</b>    |
|                            |                                                                                                                                                                            | <b>extensive</b> |
|                            | <ul style="list-style-type: none"><li>• IP Subscribers</li><li>• IFL Subscribers</li></ul>                                                                                 |                  |
| Active Sessions            | Number of logged-in sessions on the TDF gateway.                                                                                                                           | <b>detail</b>    |
|                            |                                                                                                                                                                            | <b>extensive</b> |
|                            | <p><b>NOTE:</b> Active Sessions count may not match the output of the <b>show services session count</b> command. This is due to internal asynchronous message queues.</p> |                  |

## Sample Output

### show unified-edge tdf status brief

```

user@host> show unified-edge tdf status brief
Gateway: TDF
TDF gateway status:
Control Plane:
  Active Subscribers      :      0
  IP Subscribers         :      0
  IFL Subscribers        :      0
Service Plane:
  Active Subscribers      :      0
  IP Subscribers         :      0
  IFL Subscribers        :      0
  Active Sessions        :      0
CPU Load (%)             :      0
Memory Load (%)          :     26

```

### show unified-edge tdf status detail

```

user@host> show unified-edge tdf status detail
Gateway: TDF

FPC SLOT: 0   PIC SLOT: 2
Role          :      Primary
Type          :      Session-PIC
Active Subscribers :      0
  IP Subscribers   :      0
  IFL Subscribers  :      0
CPU Load (%)    :      0
Memory Load (%) :     26

```

```

FPC SLOT: 0   PIC SLOT: 3
Role           : Primary
Type           : Service-PIC
Active Subscribers : 0
    IP Subscribers : 0
    IFL Subscribers : 0
Delete Pending Subscribers : 0
    IP Subscribers : 0
    IFL Subscribers : 0
Active Sessions : 0
CPU Load (%)    : 1
Memory Load (%) : 12

FPC SLOT: 1   PIC SLOT: 1
Role           : Secondary
Type           : Session-PIC
Active Subscribers : 0
    IP Subscribers : 0
    IFL Subscribers : 0
CPU Load (%)    : 0
Memory Load (%) : 26

```

#### show unified-edge tdf status subscriber-state

```

user@host> show unified-edge tdf status subscriber-state
show unified-edge tdf status subscriber-state
Gateway: TDF
Established      : 1
Deleting        : 0

```

## show unified-edge tdf subscribers

---

**Syntax** show unified-edge tdf subscribers  
<brief | detail | extensive>  
<business-subscribers>  
<data-plane>  
<domain *domain-name*>  
<fpc-slot *fpc-slot*>  
<gateway *gateway*>  
<pdn-type (ipv4 | ipv4-v6 | ipv6)>  
<pic-slot *pic-slot*>  
<routing-instance *routing-instance*>  
<stuck>  
<subscriber-name *subscriber-name*>  
<v4-addr *v4-addr*>  
<v6-addr *v6-addr*>

**Release Information** Statement introduced in Junos OS Release 17.1 on MX Series.

**Description** Display the subscriber information for one or more TDF gateways. If a TDF gateway is not specified, then subscriber information for all TDF gateways is displayed.

**Options** **none**—(Same as brief) Display subscriber information in brief for all TDF gateways.

**brief | detail | extensive**—(Optional) Display the specified level of output.

**business-subscribers**—(Optional) Display subscriber information for only enterprise business subscribers (subscribers whose IPv4 prefix length is less than 32).

**data-plane**—(Optional) Display subscriber information for the data plane.

**domain *domain-name***—(Optional) Display subscriber information for the specified TDF domain.

**fpc-slot *fpc-slot***—(Optional) Display subscriber information for the specified FPC slot number.

**gateway *gateway***—(Optional) Display subscriber information for the specified TDF gateway.

**pdn-type (ipv4 | ipv4-v6 | ipv6)**—(Optional) Display subscriber information according to the type of Packet Data Network (PDN): IPv4, IPv6, and both IPv4 and IPv6.

**pic-slot *pic-slot***—(Optional) Display subscriber information for the specified PIC slot number. You must first specify an FPC slot number before specifying the PIC slot number.

**routing-instance *routing-instance***—(Optional) Display subscriber information for the specified routing instance.

**stuck**—(Optional) Display subscribers for the TDF gateway that are not logged in successfully and are in a blocked state.



**subscriber-name** *subscriber-name*—(Optional) Display subscriber information for the specified IFL-based subscriber.

**v4-addr** *v4-addr*—(Optional) Display subscriber information for the specified IPv4 address of the subscriber's user equipment.

**v6-addr** *v6-addr*—(Optional) Display subscriber information for the specified IPv6 address of the subscriber's user equipment.

**Required Privilege Level** view

**Related Documentation**

- [show unified-edge tdf statistics on page 601](#)
- [clear unified-edge tdf subscribers on page 462](#)
- [IP-Based and IFL-Based TDF Subscribers Overview on page 72](#)

**List of Sample Output**

- [show unified-edge tdf subscribers \(IP-Based Subscriber\) on page 621](#)
- [show unified-edge tdf subscribers \(IFL-Based Subscriber\) on page 621](#)
- [show unified-edge tdf subscribers extensive on page 621](#)
- [show unified-edge tdf subscribers detail on page 623](#)
- [show unified-edge tdf subscribers data-plane on page 624](#)

**Output Fields** Table 57 on page 613 lists the output fields for the **show unified-edge tdf subscribers** command. Output fields are listed in the approximate order in which they appear.

**Table 57: show unified-edge tdf subscribers Output Fields**

| Field Name            | Field Description                                                                                                                 | Level of Output |
|-----------------------|-----------------------------------------------------------------------------------------------------------------------------------|-----------------|
| <b>Gateway</b>        | Name of the TDF gateway.                                                                                                          | All levels      |
|                       |                                                                                                                                   | none            |
| <b>MSISDN/Name</b>    | MSISDN number of the IP-based subscriber's user equipment.                                                                        | <b>brief</b>    |
|                       |                                                                                                                                   | none            |
| <b>V4 Address</b>     | IPv4 address of the IP-based subscriber.                                                                                          | <b>brief</b>    |
|                       |                                                                                                                                   | none            |
| <b>V6 Address</b>     | IPv6 address, if any, of the IP-based subscriber. Otherwise, <b>None</b> is displayed.                                            | <b>brief</b>    |
|                       |                                                                                                                                   | none            |
| <b>NAS-IP-Address</b> | IP address to be used for the NAS IP address attribute of the IP-based subscriber when sending the requests to the RADIUS server. | <b>brief</b>    |
|                       |                                                                                                                                   | none            |
| <b>Domain</b>         | TDF domain, on the TDF gateway, to which the subscriber is attached.                                                              | <b>brief</b>    |
|                       |                                                                                                                                   | none            |

Table 57: show unified-edge tdf subscribers Output Fields (*continued*)

| Field Name                    | Field Description                                                                                                                                                                                                      | Level of Output                                   |
|-------------------------------|------------------------------------------------------------------------------------------------------------------------------------------------------------------------------------------------------------------------|---------------------------------------------------|
| <b>IFL-Subscriber-Name</b>    | Name of the IFL-based subscriber.                                                                                                                                                                                      | <b>brief</b><br><br>none                          |
| <b>Subscriber Information</b> |                                                                                                                                                                                                                        |                                                   |
| <b>Subscriber Type</b>        | Type of subscriber: <ul style="list-style-type: none"> <li>• IFL—Interface-based subscriber.</li> <li>• IP—IP-based subscriber.</li> </ul>                                                                             | <b>detail</b><br><br><b>extensive</b>             |
| <b>IMSI</b>                   | IMSI of the IP-based subscriber's user equipment.                                                                                                                                                                      | <b>detail</b><br><br><b>extensive</b><br><br>none |
| <b>IMEI</b>                   | International Mobile Station Equipment Identity (IMEI) of the IP-based subscriber's user equipment.                                                                                                                    | <b>detail</b><br><br><b>extensive</b>             |
| <b>MSISDN/Username</b>        | MSISDN number of the IP-based subscriber's user equipment.                                                                                                                                                             | <b>detail</b><br><br><b>extensive</b>             |
| <b>Subscriber Name</b>        | Name of the IFL-based subscriber.                                                                                                                                                                                      | <b>detail</b><br><br><b>extensive</b>             |
| <b>State</b>                  | State of the subscriber session on the signaling plane.                                                                                                                                                                | <b>detail</b><br><br><b>extensive</b>             |
| <b>Session Duration</b>       | Duration of the PDP session.                                                                                                                                                                                           | <b>detail</b><br><br><b>extensive</b>             |
| <b>Domain</b>                 | Name of the TDF domain that is used to establish the session on the TDF gateway for the subscriber.                                                                                                                    | <b>detail</b><br><br><b>extensive</b>             |
| <b>Data VRF</b>               | Name of the data plane VRF.                                                                                                                                                                                            | <b>detail</b><br><br><b>extensive</b>             |
| <b>TDF domain Name</b>        | Unique identifier that denotes the TDF domain to be used for the subscriber's session. This setting is applicable only when the domain specified in the Create Session Request message from the subscriber is virtual. | <b>detail</b><br><br><b>extensive</b>             |
| <b>NAS-IP-Addr</b>            | IP address to be used for the NAS IP address attribute of the IP-based subscriber when sending the requests to the RADIUS server.                                                                                      | <b>detail</b><br><br><b>extensive</b>             |

Table 57: show unified-edge tdf subscribers Output Fields (*continued*)

| Field Name       | Field Description                                                                                                   | Level of Output |
|------------------|---------------------------------------------------------------------------------------------------------------------|-----------------|
| APN name         | Name of the APN for the IP-based subscriber that is denoted by a unique identifier.                                 | detail          |
|                  |                                                                                                                     | extensive       |
| V4 Address       | IPv4 address of the IP-based subscriber.                                                                            | detail          |
|                  |                                                                                                                     | extensive       |
| V4 Prefix Length | IPv4 prefix length of the IP-based subscriber's IPv4 address. This is displayed only if the length is less than 32. | detail          |
|                  |                                                                                                                     | extensive       |
|                  |                                                                                                                     | data-plane      |
| V6 Address       | IPv6 address of the IP-based subscriber, if any. Otherwise, <b>None</b> is displayed.                               | detail          |
|                  |                                                                                                                     | extensive       |
| V6 Prefix Length | IPv6 prefix length of the IP-based subscriber's IPv6 address.                                                       | detail          |
| Session PIC      | FPC and PIC slots for the session PIC on which the subscriber control session is present.                           | detail          |
|                  |                                                                                                                     | extensive       |
| Service PIC      | FPC and PIC slots for the service PIC on which the subscriber control session is present.                           | detail          |
|                  |                                                                                                                     | extensive       |

Table 57: show unified-edge tdf subscribers Output Fields (*continued*)

| Field Name                 | Field Description                                                                                                                                                                                                                                                                                                                                                                                                                                                                                                                                                                                                                                                                                                                                                                                                                                                                                                                                                                                                                                                                                                                                                                                                                                                                                                                                                                                                                                                                                                                                                                                                                                                                                             | Level of Output                              |
|----------------------------|---------------------------------------------------------------------------------------------------------------------------------------------------------------------------------------------------------------------------------------------------------------------------------------------------------------------------------------------------------------------------------------------------------------------------------------------------------------------------------------------------------------------------------------------------------------------------------------------------------------------------------------------------------------------------------------------------------------------------------------------------------------------------------------------------------------------------------------------------------------------------------------------------------------------------------------------------------------------------------------------------------------------------------------------------------------------------------------------------------------------------------------------------------------------------------------------------------------------------------------------------------------------------------------------------------------------------------------------------------------------------------------------------------------------------------------------------------------------------------------------------------------------------------------------------------------------------------------------------------------------------------------------------------------------------------------------------------------|----------------------------------------------|
| <b>PCRF Event Triggers</b> | <p>Policy and charging rules function (PCRF) event triggers, if any. If no trigger is configured, <b>None</b> is displayed. The notation used for the event triggers displayed in the output and the corresponding event triggers as per the 3GPP specifications are as follows:</p> <ul style="list-style-type: none"> <li>• <b>SGSN</b>—SGSN CHANGE (0)</li> <li>• <b>QoS</b>—QOS CHANGE (1)</li> <li>• <b>RAT</b>—RAT CHANGE (2)</li> <li>• <b>TFT</b>—TFT CHANGE (3)</li> <li>• <b>PLMN</b>—PLMN CHANGE (4)</li> <li>• <b>BL</b>—subscriber LOSS (5)</li> <li>• <b>BR</b>—subscriber RECOVERY (6)</li> <li>• <b>IPCAN</b>—IPCAN CHANGE (7)</li> <li>• <b>EAUTH</b>—EXCEEDING AUTH (11)</li> <li>• <b>RAI</b>—RAI CHANGE (12)</li> <li>• <b>ULI</b>—ULI CHANGE (13)</li> <li>• <b>NET</b>—NO EVENT TRIGGERS (14)</li> <li>• <b>OOC</b>—OUT OF CREDIT (15)</li> <li>• <b>ROC</b>—REALLOCATION OF CREDIT (16)</li> <li>• <b>REVALIDATION_TIMEOUT</b>—REVALIDATION TIMEOUT (17)</li> <li>• <b>IP_ALLOC</b>—UE_IP_ADDRESS_ALLOCATE (18)</li> <li>• <b>IP_RELEASE</b>—UE_IP_ADDRESS_RELEASE (19)</li> <li>• <b>DEFAULT QoS</b>—DEFAULT QoS (20)</li> <li>• <b>GW</b>—AN GW CHANGE (21)</li> <li>• <b>RA</b>—RESOURCE_ALLOCATION (22)</li> <li>• <b>RM</b>—RESOURCE_MODIFICATION (23)</li> <li>• <b>TRACE</b>—PGW TRACE CONTROL (24)</li> <li>• <b>TZ</b>—UE_TZ_CHANGE (25)</li> <li>• <b>TAI</b>—TAI CHANGE (26)</li> <li>• <b>ECGI</b>—ECGI CHANGE (27)</li> <li>• <b>CCE</b>—CHARGING CORRELATION EXCHANGE (28)</li> <li>• <b>AMBR</b>—AMBR CHANGE (29)</li> <li>• <b>UCIC</b>—USR CSG INFO CHANGE (30)</li> <li>• <b>QMF</b>—QoS MODIFICATION FAILURE (31)</li> <li>• <b>UR</b>—USAGE REPORT (33)</li> </ul> | <p><b>detail</b></p> <p><b>extensive</b></p> |
| <b>Revalidation due in</b> | Time remaining in days, hours, minutes, and seconds until PCEF session revalidation takes place if the <b>REVALIDATION_TIMEOUT</b> event trigger is armed. Otherwise <b>N/A</b> is displayed.                                                                                                                                                                                                                                                                                                                                                                                                                                                                                                                                                                                                                                                                                                                                                                                                                                                                                                                                                                                                                                                                                                                                                                                                                                                                                                                                                                                                                                                                                                                 | <p><b>detail</b></p> <p><b>extensive</b></p> |
| <b>Idle Timeout</b>        | Idle timeout for the session, in minutes.                                                                                                                                                                                                                                                                                                                                                                                                                                                                                                                                                                                                                                                                                                                                                                                                                                                                                                                                                                                                                                                                                                                                                                                                                                                                                                                                                                                                                                                                                                                                                                                                                                                                     | <p><b>detail</b></p> <p><b>extensive</b></p> |
| <b>Subscriber MBR</b>      | TDF subscriber maximum bit rate (MBR) for uplink and downlink traffic. Uplink traffic originates from the subscriber towards the public data network (PDN), and downlink traffic comes from the PDN and is destined for the subscriber.                                                                                                                                                                                                                                                                                                                                                                                                                                                                                                                                                                                                                                                                                                                                                                                                                                                                                                                                                                                                                                                                                                                                                                                                                                                                                                                                                                                                                                                                       | <p><b>detail</b></p> <p><b>extensive</b></p> |

Table 57: show unified-edge tdf subscribers Output Fields (*continued*)

| Field Name                          | Field Description                                                                                                                                                                                                                                                                                                                                                                                                                                                                                                                                                                                                                                                                                                                                                                                                                                                                                                                                                                           | Level of Output                   |
|-------------------------------------|---------------------------------------------------------------------------------------------------------------------------------------------------------------------------------------------------------------------------------------------------------------------------------------------------------------------------------------------------------------------------------------------------------------------------------------------------------------------------------------------------------------------------------------------------------------------------------------------------------------------------------------------------------------------------------------------------------------------------------------------------------------------------------------------------------------------------------------------------------------------------------------------------------------------------------------------------------------------------------------------|-----------------------------------|
| <b>Subscriber burst</b>             | TDF subscriber burst size configured for uplink and downlink traffic. Uplink traffic originates from the subscriber towards the PDN, and downlink traffic comes from the PDN and is destined for the subscriber.                                                                                                                                                                                                                                                                                                                                                                                                                                                                                                                                                                                                                                                                                                                                                                            | <b>detail</b><br><b>extensive</b> |
| <b>Access IFL List</b>              | The following is displayed for each interface assigned to an IFL-based subscriber: <ul style="list-style-type: none"> <li>• <b>Name</b>—Name of the interface.</li> <li>• <b>Index</b>—Index number of the interface.</li> <li>• <b>State</b>—Operational state of the interface: <b>Active</b> or <b>Inactive</b>.</li> </ul>                                                                                                                                                                                                                                                                                                                                                                                                                                                                                                                                                                                                                                                              |                                   |
| <b>PCC Profile Name</b>             | Name of the PCEF profile that is assigned to the subscriber.                                                                                                                                                                                                                                                                                                                                                                                                                                                                                                                                                                                                                                                                                                                                                                                                                                                                                                                                | <b>detail</b><br><b>extensive</b> |
| <b>Usage Monitoring Information</b> | The following is displayed for each monitoring key, which corresponds to a data set that is being monitored for the subscriber: <ul style="list-style-type: none"> <li>• <b>Monitoring Key</b>—Identifier for the monitoring key.</li> <li>• <b>Level</b>—Indication of whether the monitoring key applies to particular PCC rules (Rule) or to the entire TDF subscriber session (Session).</li> <li>• <b>Status</b>—Indication of whether monitoring with the key is active or inactive.</li> <li>• <b>Total Available Quota</b>—Volume and time quota sent from the PCRF to indicate when a report should be sent to the PCRF. A value of zero indicates that the field is not applicable to the key. <ul style="list-style-type: none"> <li>• <b>Input</b>—Uplink traffic volume quota.</li> <li>• <b>Output</b>—Downlink traffic volume quota.</li> <li>• <b>Total</b>—Uplink and downlink traffic volume quota.</li> <li>• <b>Time</b>—Time quota, in seconds.</li> </ul> </li> </ul> | <b>detail</b><br><b>extensive</b> |

Table 57: show unified-edge tdf subscribers Output Fields (*continued*)

| Field Name              | Field Description | Level of Output |
|-------------------------|-------------------|-----------------|
| PCC Rule<br>Information |                   | detail          |
|                         |                   | extensive       |

Table 57: show unified-edge tdf subscribers Output Fields (*continued*)

| Field Name | Field Description | Level of Output |
|------------|-------------------|-----------------|
|------------|-------------------|-----------------|

**NOTE:** Both ePCC rules and PCC rules appear under **PCC Rule Information**. Fields that apply only to ePCC rules are identified in the description.

The following information for each PCC or ePCC rule is displayed per subscriber:

- **Rule Name**—Name of the rule. In addition, the following is displayed:
  - **Type**—Rule type: **Static** or **Dynamic**.
  - **Associated Rule Base**—Rule set with which the rule is associated, if any.
  - **Precedence**—Rule precedence, which defines the order in which the policy is applied for incoming or outgoing packets; the lower the number, the higher its precedence.
  - **Activation due in**—Day, time, or both at which the rule is scheduled for activation for the subscriber. If activation/deactivation settings have not been applied to the rule, then **N/A** appears.
  - **Deactivation due in**—Day, time, or both at which the rule is scheduled for deactivation for the subscriber. If activation/deactivation settings have not been applied to the rule, then **N/A** appears.
  - **Status**—Rule status: **Initialized**, **Active**, **Inactive**, or **Removal Pending**.
  - **Application Id**—(ePCC rules only) Name of the application identification parameter associated with the rule.
  - **Application Id Base**—(ePCC rules only) Name of the base application that serves as the primary application identification service if a group or cluster are configured.
  - **Mute Notification**—(ePCC rules only) Whether the Mute-Notification AVP is included in the rule.
- **QoS Parameters**—The following QoS attributes are displayed for each rule per subscriber:
  - **MBR Uplink (kbps)**—Maximum bit rate (MBR) in the uplink direction, in kbps. Identifier.
  - **MBR Downlink (kbps)**—MBR in the downlink direction, in kbps.
  - **Burst size Uplink (bytes)**—TDF domain's default TDF subscriber burst size configured for uplink traffic, in bytes.
  - **Burst size Downlink (bytes)**—TDF domain's default TDF subscriber burst size configured for downlink traffic, in bytes. Uplink traffic originates from the subscriber towards the public data network (PDN), and downlink traffic comes from the PDN and is destined for the subscriber.
- **Charging Attributes**—The following charging attributes are displayed for each rule per subscriber:
  - **Rating Group**—Rating group for the rule.
  - **Service Id**—Service ID for the rule.
  - **Gating Status**—Whether the flow is enabled or not. One of the following:
    - **enable-uplink**
    - **enable-downlink**
    - **enable-both**
    - **disable-both**
  - **AF Charging Id**—Application function record information, which contains an octet string and the charging ID.
  - **Charging Method**—Charging method for the rule (**none**, **offline**, **offline-online**, or **online**).
  - **Metering Method**—Charging metering method for the rule:
    - **Time**—Time based.

Table 57: show unified-edge tdf subscribers Output Fields (*continued*)

| Field Name | Field Description                                                                                                                                                                                                                                                                                                                                                                                                                                                                                                                                                                                                                                                                                                                                                                                                                                                                                                                                                                                                                                                                                                                                                                                                                                                                                                                                                                                                                                                                                                                                                                                                                                                                                                                                                                                                                                                                                                                                                                                                                                                                                                                                                                                                             | Level of Output |
|------------|-------------------------------------------------------------------------------------------------------------------------------------------------------------------------------------------------------------------------------------------------------------------------------------------------------------------------------------------------------------------------------------------------------------------------------------------------------------------------------------------------------------------------------------------------------------------------------------------------------------------------------------------------------------------------------------------------------------------------------------------------------------------------------------------------------------------------------------------------------------------------------------------------------------------------------------------------------------------------------------------------------------------------------------------------------------------------------------------------------------------------------------------------------------------------------------------------------------------------------------------------------------------------------------------------------------------------------------------------------------------------------------------------------------------------------------------------------------------------------------------------------------------------------------------------------------------------------------------------------------------------------------------------------------------------------------------------------------------------------------------------------------------------------------------------------------------------------------------------------------------------------------------------------------------------------------------------------------------------------------------------------------------------------------------------------------------------------------------------------------------------------------------------------------------------------------------------------------------------------|-----------------|
|            | <ul style="list-style-type: none"> <li>• <b>Volume</b>—Volume based.</li> <li>• <b>Volume-Time</b>—Both volume and time based.</li> <li>• <b>None</b>—No metering.</li> <li>• <b>Usage Monitoring Key</b>—Monitoring key that is associated with the rule.</li> <li>• <b>Services Attributes</b>—The following information about resource management and steering is displayed for the subscribers connected to the TDF gateway or the TDF domain: <ul style="list-style-type: none"> <li>• <b>Steering IP</b>—IPv4 or IPv6 address for HTTP steering of the packets.</li> <li>• <b>Keep existing steering</b>—Whether existing steering is enabled or disabled.</li> <li>• <b>Service Chain VRF</b>—Routing instance for steering of packets. Use this to steer traffic to either a local service chain or external service chain.</li> <li>• <b>Forwarding Class</b>—Forwarding class that needs to be assigned to the packet.</li> <li>• <b>HCM ID</b>—Profile that identifies the HTTP header enrichment rules to apply. This action is restricted to PCC rules that are only matching HTTP-based applications.</li> <li>• <b>LRF ID</b>—Unique ID of the Location Retrieval Function</li> </ul> </li> <li>• <b>Filter Attributes</b>—The following filter attributes are displayed per filter in each rule: <ul style="list-style-type: none"> <li>• <b>Remote IP/Mask</b>—Remote IP address and subnet mask of the filter.</li> <li>• <b>Protocol</b>—Protocol configured for the filter. If all protocols are supported for the filter, <b>Any</b> is displayed. For the explanation of what the numbers represent, refer to the 3GPP specifications.</li> <li>• <b>Direction</b>—Direction in which the filter is applicable (<b>Downlink</b>, <b>Uplink</b>, or <b>Both</b>).</li> <li>• <b>Local Ports</b>—Local ports or port range for the filter. <b>Any</b> indicates that the filter does not restrict the local ports.</li> <li>• <b>Remote Ports</b>—Remote ports or port range for the filter. <b>Any</b> indicates that the filter does not restrict the remote ports.</li> <li>• <b>Application Name</b>—(ePCC rules only) Name of the predefined or custom application signature.</li> </ul> </li> </ul> |                 |



Table 57: show unified-edge tdf subscribers Output Fields (*continued*)

| Field Name                   | Field Description                                                                                                                                                                                                                                                                                                                                                                                                                                                                                                                                                                                                                                                                                                                                                                                                                                                                                                                                                                                                                                                                                                                                                                                                                                                                                                                                                                                                                                                                                                    | Level of Output          |
|------------------------------|----------------------------------------------------------------------------------------------------------------------------------------------------------------------------------------------------------------------------------------------------------------------------------------------------------------------------------------------------------------------------------------------------------------------------------------------------------------------------------------------------------------------------------------------------------------------------------------------------------------------------------------------------------------------------------------------------------------------------------------------------------------------------------------------------------------------------------------------------------------------------------------------------------------------------------------------------------------------------------------------------------------------------------------------------------------------------------------------------------------------------------------------------------------------------------------------------------------------------------------------------------------------------------------------------------------------------------------------------------------------------------------------------------------------------------------------------------------------------------------------------------------------|--------------------------|
| <b>Data Plane statistics</b> | <p>The following information about packets processed by the data plane for subscribers connected to the TDF domains in the TDF gateway:</p> <ul style="list-style-type: none"> <li>• <b>Subscriber-Name</b>—Name of the IFL-based subscriber.</li> <li>• <b>V4 Address</b>—IPv4 address of the IP-based subscriber.</li> <li>• <b>V6 Address</b>—IPv6 address of the IP-based subscriber.</li> <li>• <b>V6 Prefix Length</b>—IPv6 prefix length of the IP-based subscriber's IPv6 address.</li> <li>• <b>Vrf Id</b>—Name of the data plane VRF.</li> <li>• <b>Subscriber Stats</b>—Total statistics for the subscriber.</li> <li>• <b>Rule</b>—Statistics for traffic that was handled by the specified PCC rule.</li> <li>• <b>Uplink</b>—Statistics for traffic in the uplink direction from the TDF gateway to the PDN (Internet).</li> <li>• <b>Downlink</b>—Statistics for traffic in the downlink direction from the PDN (Internet) to the TDF gateway.</li> <li>• <b>Sessions</b>—Number of sessions in the uplink and downlink direction.</li> <li>• <b>Packets</b>—Number of packets forwarded in the uplink direction and in the downlink direction.</li> <li>• <b>Bytes</b>—Number of bytes forwarded in the uplink direction and in the downlink direction.</li> <li>• <b>Dropped Packets</b>—Number of packets dropped in the uplink direction and in the downlink direction.</li> <li>• <b>Dropped Bytes</b>—Number of bytes dropped in the uplink direction and in the downlink direction.</li> </ul> | <b>data-plane</b> option |

## Sample Output

### show unified-edge tdf subscribers (IP-Based Subscriber)

```

user@host> show unified-edge tdf subscribers
Gateway: TDF
      MSISDN/name      V4 Address      V6 Address      NAS-IP-Address  Domain
att                   192.0.2.11      None            198.51.100.123  domain1

```

### show unified-edge tdf subscribers (IFL-Based Subscriber)

```

user@host> show unified-edge tdf subscribers
IFL-Subscriber-Name      Domain
ifl-sub-radius-001      domain-ifl-radius
ifl-sub-static-001      domain-ifl-static

```

### show unified-edge tdf subscribers extensive

```

user@host> show unified-edge tdf subscribers extensive
Gateway: TDF

Subscriber Information:
  Subscriber Type : IFL
  Subscriber Name : IFL1
  State          : Established
50 mins 15 secs
  Domain         : domain1
  Data VRF       : default
Session Duration: 000065 hrs

```

```

Session PIC: 3 /0 (FPC/PIC)
Service PIC: 3 /1 (FPC/PIC)
PCRF Event Triggers : None
Revalidation due in : N/A
Subscriber MBR: Uplink (kbps): 0 Downlink (kbps): 0
Subscriber burst: Uplink (bytes): 0 Downlink (bytes): 0
Access IFL List:
    Name (Index) State
    ge-1/1/8.0 (362 ) Active
    ge-1/1/1.0 (361 ) Active
    ge-1/0/9.0 (360 ) Active
PCC Profile Name : pcef-prof-static
PCC Rule Information:
Rule Name: google-traffic
    Type : Static Associated Rule Base: None
    Precedence: 20 Status: Active
    Activation due in : N/A
    Deactivation due in: N/A
QoS Parameters:
    MBR Uplink (kbps): 0 MBR Downlink (kbps): 0
    Burst size Uplink (bytes): 0 Burst size Downlink (bytes): 0
Charging Attributes:
    Rating Group: 0 Service ID: 0 Gating Status:
enable-both
    AF Charging Id: None Charging Method: None Metering Method: None

Usage Monitoring Key : NULL
Logging Rule Name : r1
Services Attributes:
    Forwarding Class: best-effort
Filter Attributes:
    Remote IP/Mask: any/any Protocol: any Direction: Both
    Local Ports: any
    Remote Ports: any
    Application Name : junos:google
    Application Name : junos:udp
    Application Name : junos:http
Rule Name: http-traffic
    Type : Static Associated Rule Base: None
    Precedence: 30 Status: Active
    Activation due in : N/A
    Deactivation due in: N/A
QoS Parameters:
    MBR Uplink (kbps): 0 MBR Downlink (kbps): 0
    Burst size Uplink (bytes): 0 Burst size Downlink (bytes): 0
Charging Attributes:
    Rating Group: 0 Service ID: 0 Gating Status:
enable-both
    AF Charging Id: None Charging Method: None Metering Method: None

Usage Monitoring Key : NULL
Logging Rule Name : r1
Services Attributes:
    Forwarding Class: best-effort
Filter Attributes:
    Remote IP/Mask: any/any Protocol: any Direction: Both
    Local Ports: any
    Remote Ports: any
    Application Name : junos:http
Rule Name: all-traffic
    Type : Static Associated Rule Base: None
    Precedence: 40 Status: Active

```

```

    Activation due in : N/A
    Deactivation due in: N/A
    QoS Parameters:
      MBR Uplink (kbps):      0          MBR Downlink (kbps):      0
      Burst size Uplink (bytes): 0        Burst size Downlink (bytes): 0
    Charging Attributes:
      Rating Group: 0          Service ID: 0          Gating Status:
enable-both
      AF Charging Id: None     Charging Method: None    Metering Method: None

    Usage Monitoring Key : NULL
    Logging Rule Name : r1
    Services Attributes:
      Forwarding Class: best-effort
    Filter Attributes:
      Remote IP/Mask: any/any          Protocol: any Direction: Both
      Local Ports: any
      Remote Ports: any

```

### show unified-edge tdf subscribers detail

```

user@host> show unified-edge tdf subscribers detail
Gateway: TDF

Subscriber Information:
  Subscriber Type : IP

  IMSI      : 988888888888889          MSISDN/Username : 9741488201
  IMEI      : None
  State     : Established              Session Duration: 000000 hrs
41 mins 04 secs
  Domain    : aaa
  Data VRF  : bng_vrf
  NAS-IP-Addr: 198.51.100.123
  NAS-ID    : dfssw
  APN name  : 3242
  V4 Address : 192.0.2.11
  V6 Address : 2001:db8::              V6 Prefix Length: 64
  Session PIC: 3 /3 (FPC/PIC)
  Service PIC: 3 /0 (FPC/PIC)
  PCRF Event Triggers : UR
  Revalidation due in : N/A
  Idle Timeout: 0 min
  Subscriber MBR:  Uplink (kbps): 0      Downlink (kbps): 0
  Subscriber burst: Uplink (bytes): 0    Downlink (bytes): 0

PCC Profile Name : pcef-jpkt-prof-dyn
Usage Monitoring Information:
  Monitoring Key: 302
    Level: Session Status: Active
    Total Available Quota:
      Input: 0      Output: 0
      Total: 20000  Time : 100
  Monitoring Key: 301
    Level: PCC-Rule Status: Active
    Total Available Quota:
      Input: 0      Output: 0
      Total: 20000  Time : 0
PCC Rule Information:
Rule Name: Dyn_Rule_1

```

```

Type : Dynamic Associated Rule Base: None
Precedence: 1 Status: Active
Activation due in : N/A
Deactivation due in: N/A
QoS Parameters:
  MBR Uplink (kbps): 2000 MBR Downlink (kbps): 3000
  Burst size Uplink (bytes): 0 Burst size Downlink (bytes): 0
Charging Attributes:
  Rating Group: 0 Service ID: 0 Gating Status: enable-uplink
  AF Charging Id: None Charging Method: None Metering Method: None
  Usage Monitoring Key : 301
Services Attributes:
  Steering VRF Uplink: changed_vrf      Downlink: new_vrf
  HCM ID: hcmtag1
Filter Attributes:
  Remote IP/Mask: 203.0.113/32 Protocol: 1 Direction: Both
  Local Ports: any
  Remote Ports: any
  Application Id : None
  Application Id Base: None

```

#### show unified-edge tdf subscribers data-plane

```
user@host> show unified-edge tdf subscribers data-plane
```

Gateway: TDF

Data plane statistics :

V4 Address:192.0.2.11

V6 Address:2001:db8::

V6 Prefix Length: 64

Subscriber-Type:IP

Vrf Id: 11

Subscriber Stats:

|                 | Uplink | Downlink |
|-----------------|--------|----------|
| Packets         | :0     | :0       |
| Bytes           | :0     | :0       |
| Dropped Packets | :0     | :0       |
| Dropped Bytes   | :0     | :0       |

Rule: rule\_zynga

|                 | Uplink | Downlink |
|-----------------|--------|----------|
| Sessions        | :0     | :0       |
| Packets         | :0     | :0       |
| Bytes           | :0     | :0       |
| Dropped Packets | :0     | :0       |
| Dropped Bytes   | :0     | :0       |

Rule: rule\_youtube

|                 | Uplink | Downlink |
|-----------------|--------|----------|
| Sessions        | :0     | :0       |
| Packets         | :0     | :0       |
| Bytes           | :0     | :0       |
| Dropped Packets | :0     | :0       |
| Dropped Bytes   | :0     | :0       |

Rule: rule\_amazon

|                 | Uplink | Downlink |
|-----------------|--------|----------|
| <hr/>           |        |          |
| Sessions        | :0     | :0       |
| Packets         | :0     | :0       |
| Bytes           | :0     | :0       |
| Dropped Packets | :0     | :0       |
| Dropped Bytes   | :0     | :0       |

Rule: rule\_monster

|                 | Uplink | Downlink |
|-----------------|--------|----------|
| <hr/>           |        |          |
| Sessions        | :0     | :0       |
| Packets         | :0     | :0       |
| Bytes           | :0     | :0       |
| Dropped Packets | :0     | :0       |
| Dropped Bytes   | :0     | :0       |

Rule: all-traffic-s

|                 | Uplink | Downlink |
|-----------------|--------|----------|
| <hr/>           |        |          |
| Sessions        | :0     | :0       |
| Packets         | :0     | :0       |
| Bytes           | :0     | :0       |
| Dropped Packets | :0     | :0       |
| Dropped Bytes   | :0     | :0       |

## show unified-edge tdf system interfaces

|                                 |                                                                                                                                                                                                                                                                                                                                                                                                                                       |
|---------------------------------|---------------------------------------------------------------------------------------------------------------------------------------------------------------------------------------------------------------------------------------------------------------------------------------------------------------------------------------------------------------------------------------------------------------------------------------|
| <b>Syntax</b>                   | <b>show unified-edge tdf system interfaces</b><br><b>&lt;gateway gateway-name&gt;</b>                                                                                                                                                                                                                                                                                                                                                 |
| <b>Release Information</b>      | Statement introduced in Junos OS Release 17.1 on MX Series.                                                                                                                                                                                                                                                                                                                                                                           |
| <b>Description</b>              | Display information about the aggregated Packet Forwarding Engine and the aggregated multiservices (AMS) interfaces and their states on one or more TDF gateways. If a TDF gateway is not specified, then information for all TDF gateways is displayed.                                                                                                                                                                              |
| <b>Options</b>                  | <b>none</b> —Display information for all TDF gateways.<br><br><b>gateway gateway-name</b> —(Optional) Display information for the specified TDF gateway.                                                                                                                                                                                                                                                                              |
| <b>Required Privilege Level</b> | view                                                                                                                                                                                                                                                                                                                                                                                                                                  |
| <b>Related Documentation</b>    | <ul style="list-style-type: none"> <li>• <a href="#">show interfaces anchor-group (Aggregated Packet Forwarding Engine) on page 483</a></li> <li>• <a href="#">show interfaces load-balancing (Aggregated Multiservices) on page 486</a></li> <li>• <a href="#">show unified-edge tdf resource-manager clients on page 597</a></li> <li>• <a href="#">show unified-edge tdf system interfaces service-mode on page 628</a></li> </ul> |
| <b>List of Sample Output</b>    | <a href="#">show unified-edge tdf system interfaces on page 627</a>                                                                                                                                                                                                                                                                                                                                                                   |
| <b>Output Fields</b>            | <a href="#">Table 58 on page 626</a> lists the output fields for the <b>show unified-edge tdf system interfaces</b> command. Output fields are listed in the approximate order in which they appear.                                                                                                                                                                                                                                  |

**Table 58: show unified-edge tdf system interfaces Output Fields**

| Field Name               | Field Description                                                                                                                                                                                                                                                                                                                                                            |
|--------------------------|------------------------------------------------------------------------------------------------------------------------------------------------------------------------------------------------------------------------------------------------------------------------------------------------------------------------------------------------------------------------------|
| <b>Gateway</b>           | Name of the TDF gateway.                                                                                                                                                                                                                                                                                                                                                     |
| <b>Interfaces</b>        | Name of the interface: <ul style="list-style-type: none"> <li>• Aggregated multiservices; for example, ams0</li> <li>• Aggregated Packet Forwarding Engine; for example, apfe1</li> <li>• Member of aggregated multiservices; for example, mams-1/0/0</li> <li>• Multiservices; for example, ms-1/0/0</li> <li>• Packet Forwarding Engine; for example, pfe-0/1/0</li> </ul> |
| <b>Members</b>           | For ams and apfe interfaces, the member interfaces that are part of the aggregated interfaces are displayed.                                                                                                                                                                                                                                                                 |
| <b>Operational State</b> | Whether the interface is operational ( <b>Active</b> ) or not ( <b>Inactive</b> ).                                                                                                                                                                                                                                                                                           |

Table 58: show unified-edge tdf system interfaces Output Fields (*continued*)

| Field Name             | Field Description                                                                                                                                                                                                                                                                                                     |
|------------------------|-----------------------------------------------------------------------------------------------------------------------------------------------------------------------------------------------------------------------------------------------------------------------------------------------------------------------|
| <b>Redundancy Role</b> | Redundancy state in which the interface is configured: <ul style="list-style-type: none"> <li>• <b>Primary</b>—Interface is a primary member.</li> <li>• <b>Secondary</b>—Interface is a backup to all the primary members.</li> <li>• <b>Standalone</b>—Interface has not been configured for redundancy.</li> </ul> |

## Sample Output

### show unified-edge tdf system interfaces

```

user@host> show unified-edge tdf system interfaces
Gateway: TDF
  Interfaces      Members      Operational State      Redundancy Role
ms-1/0/0          Active       Standalone
ms-1/1/0          Active       Standalone
ms-2/0/0          Active       Standalone
ms-2/1/0          Active       Standalone

```

## show unified-edge tdf system interfaces service-mode

|                                 |                                                                                                                                                                                                                                                                                                    |
|---------------------------------|----------------------------------------------------------------------------------------------------------------------------------------------------------------------------------------------------------------------------------------------------------------------------------------------------|
| <b>Syntax</b>                   | show unified-edge tdf system interfaces service-mode<br><brief   detail><br><gateway <i>gateway-name</i> >                                                                                                                                                                                         |
| <b>Release Information</b>      | Statement introduced in Junos OS Release 17.1 on MX Series.                                                                                                                                                                                                                                        |
| <b>Description</b>              | Display the service mode information for the interfaces on one or more TDF gateways. If a TDF gateway is not specified, then information for all TDF gateways is displayed.                                                                                                                        |
| <b>Options</b>                  | <p><b>none</b>—(Same as brief) Display service mode information for all TDF gateways.</p> <p><b>brief   detail</b>—(Optional) Display the specified level of output.</p> <p><b>gateway-name <i>gateway-name</i></b>—(Optional) Display service mode information for the specified TDF gateway.</p> |
| <b>Required Privilege Level</b> | view                                                                                                                                                                                                                                                                                               |
| <b>Related Documentation</b>    | <ul style="list-style-type: none"> <li>• <a href="#">show unified-edge tdf system interfaces on page 626</a></li> </ul>                                                                                                                                                                            |
| <b>List of Sample Output</b>    | <a href="#">show unified-edge tdf system interfaces service-mode brief on page 629</a><br><a href="#">show unified-edge tdf system interfaces service-mode detail on page 629</a>                                                                                                                  |
| <b>Output Fields</b>            | <a href="#">Table 59 on page 628</a> lists the output fields for the <b>show unified-edge tdf system interfaces service-mode</b> command. Output fields are listed in the approximate order in which they appear.                                                                                  |

Table 59: show unified-edge tdf system interfaces service-mode Output Fields

| Field Name              | Field Description                                                                                                                                                                                                                                                                                                       | Level of Output          |
|-------------------------|-------------------------------------------------------------------------------------------------------------------------------------------------------------------------------------------------------------------------------------------------------------------------------------------------------------------------|--------------------------|
| <b>Maintenance Mode</b> | Phases applicable when the TDF interface is in maintenance mode. <ul style="list-style-type: none"> <li>• <b>MM - Active Phase</b>—All the attributes of the address pool can be modified.</li> <li>• <b>MM - In/Out Phase</b>—Only the non-maintenance mode attributes of the address pool can be modified.</li> </ul> | None<br><br><b>brief</b> |
| <b>Interface Name</b>   | Name of the interface for which the service mode information is displayed: <ul style="list-style-type: none"> <li>• Aggregated multiservices; for example, ams0</li> <li>• Aggregated Packet Forwarding Engine; for example, apfe1</li> <li>• Multiservices; for example, ms-1/0/0</li> </ul>                           | All levels               |
| <b>Gateway</b>          | Name of the TDF gateway.                                                                                                                                                                                                                                                                                                | None<br><br><b>brief</b> |
| <b>Gateway Name</b>     | Name of the TDF gateway.                                                                                                                                                                                                                                                                                                | <b>detail</b>            |



Table 59: show unified-edge tdf system interfaces service-mode Output Fields (*continued*)

| Field Name                 | Field Description                                                                                                                                                                                                                                | Level of Output |
|----------------------------|--------------------------------------------------------------------------------------------------------------------------------------------------------------------------------------------------------------------------------------------------|-----------------|
| <b>Service Mode Status</b> | Status of service mode for the TDF gateway.                                                                                                                                                                                                      | detail          |
| <b>Service Mode</b>        | Service mode for the TDF gateway. The following service modes are possible: <ul style="list-style-type: none"> <li>• <b>Operational</b>—Gateway is in operational mode.</li> <li>• <b>Maintenance</b>—Gateway is in maintenance mode.</li> </ul> | All levels      |

## Sample Output

### show unified-edge tdf system interfaces service-mode brief

```

user@host> show unified-edge tdf system interfaces service-mode brief
Maintenance Mode
  MM Active Phase - System is ready to accept configuration changes for all
                    attributes of this object and its sub-hierarchies.
  MM In/Out Phase - System is ready to accept configuration changes only for
                    non-maintenance mode attributes of this object and
                    its sub-hierarchies.

Interface Name      Gateway      Service Mode
ms-2/1/0            TDF          Operational
ams1                TDF          Operational

```

### show unified-edge tdf system interfaces service-mode detail

```

user@host> show unified-edge tdf system interfaces service-mode detail
Service Mode Status
Interface Name   : ms-2/1/0
Gateway Name     : TDF
Service Mode     : Operational
Service Mode Status
Interface Name   : ams1
Gateway Name     : TDF
Service Mode     : Operational

```

