



Junos[®] OS

ANCP Feature Guide for Subscriber Management

Release
13.2



Published: 2013-07-31

Juniper Networks, Inc.
1194 North Mathilda Avenue
Sunnyvale, California 94089
USA
408-745-2000
www.juniper.net

This product includes the Envoy SNMP Engine, developed by Epilogue Technology, an Integrated Systems Company. Copyright © 1986-1997, Epilogue Technology Corporation. All rights reserved. This program and its documentation were developed at private expense, and no part of them is in the public domain.

This product includes memory allocation software developed by Mark Moraes, copyright © 1988, 1989, 1993, University of Toronto.

This product includes FreeBSD software developed by the University of California, Berkeley, and its contributors. All of the documentation and software included in the 4.4BSD and 4.4BSD-Lite Releases is copyrighted by the Regents of the University of California. Copyright © 1979, 1980, 1983, 1986, 1988, 1989, 1991, 1992, 1993, 1994. The Regents of the University of California. All rights reserved.

GateD software copyright © 1995, the Regents of the University. All rights reserved. Gate Daemon was originated and developed through release 3.0 by Cornell University and its collaborators. Gated is based on Kirton's EGP, UC Berkeley's routing daemon (routed), and DCN's HELLO routing protocol. Development of Gated has been supported in part by the National Science Foundation. Portions of the GateD software copyright © 1988, Regents of the University of California. All rights reserved. Portions of the GateD software copyright © 1991, D. L. S. Associates.

This product includes software developed by Maker Communications, Inc., copyright © 1996, 1997, Maker Communications, Inc.

Juniper Networks, Junos, Steel-Belted Radius, NetScreen, and ScreenOS are registered trademarks of Juniper Networks, Inc. in the United States and other countries. The Juniper Networks Logo, the Junos logo, and JunosE are trademarks of Juniper Networks, Inc. All other trademarks, service marks, registered trademarks, or registered service marks are the property of their respective owners.

Juniper Networks assumes no responsibility for any inaccuracies in this document. Juniper Networks reserves the right to change, modify, transfer, or otherwise revise this publication without notice.

Products made or sold by Juniper Networks or components thereof might be covered by one or more of the following patents that are owned by or licensed to Juniper Networks: U.S. Patent Nos. 5,473,599, 5,905,725, 5,909,440, 6,192,051, 6,333,650, 6,359,479, 6,406,312, 6,429,706, 6,459,579, 6,493,347, 6,538,518, 6,538,899, 6,552,918, 6,567,902, 6,578,186, and 6,590,785.

Junos® OS ANCP Feature Guide for Subscriber Management

13.2

Copyright © 2013, Juniper Networks, Inc.
All rights reserved.

The information in this document is current as of the date on the title page.

YEAR 2000 NOTICE

Juniper Networks hardware and software products are Year 2000 compliant. Junos OS has no known time-related limitations through the year 2038. However, the NTP application is known to have some difficulty in the year 2036.

END USER LICENSE AGREEMENT

The Juniper Networks product that is the subject of this technical documentation consists of (or is intended for use with) Juniper Networks software. Use of such software is subject to the terms and conditions of the End User License Agreement ("EULA") posted at <http://www.juniper.net/support/eula.html>. By downloading, installing or using such software, you agree to the terms and conditions of that EULA.

Table of Contents

	About the Documentation	xi
	Documentation and Release Notes	xi
	Supported Platforms	xi
	Using the Examples in This Manual	xi
	Merging a Full Example	xii
	Merging a Snippet	xii
	Documentation Conventions	xiii
	Documentation Feedback	xv
	Requesting Technical Support	xv
	Self-Help Online Tools and Resources	xv
	Opening a Case with JTAC	xvi
Part 1	Overview	
Chapter 1	ANCP in Subscriber Access Networks	3
	ANCP Topology Discovery and Traffic Reporting Overview	3
	Overview	3
	Topology Discovery	4
	Subscriber Services	4
	ANCP Interfaces and Access Loop Circuit Identifiers	5
	ANCP Neighbors	5
	Traffic Rate Reporting and Adjustment by ANCP	6
	Overview	7
	Traffic Rate Adjustment	7
	Recommended Traffic Shaping Rates	8
	ANCP Keepalives	8
	ANCP Interactions with AAA	9
	ANCP Operations in Different Network Configurations	11
	ANCP Network Using N:1 and 1:1 Configuration Models without Interface Sets	14
	Sequence of ANCP Events: Static VLAN or VLAN Demux Interfaces over Ethernet Without Interface Sets	15
	ANCP Network Using N:1 Configuration Model with Interface Sets	16
	Sequence of ANCP Events: Static VLAN Interfaces over Ethernet with Interface Sets	17
	ANCP Network Using 1:1 Configuration Model with Interface Sets	18
	Sequence of ANCP Events: Static VLAN Demux Interfaces over Aggregated Ethernet with Interface Sets	19
	ANCP DSL Attributes Mapped to Juniper Networks DSL Vendor-Specific Attributes	19
	Preservation of CoS Shaping Across ANCP Restarts	21

Part 2	Configuration	
Chapter 2	Configuration Overview	25
	Configuring ANCP	25
Chapter 3	Configuration Tasks for ANCP	27
	Configuring ANCP Neighbors	27
	Associating an Access Node with Subscribers for ANCP Operations	28
	Specifying the Interval Between ANCP Adjacency Messages	29
	Specifying the Maximum Number of Discovery Table Entries	29
	Configuring ANCP for Backward Compatibility	30
	Specifying How Long Processes Wait for ANCP Restart to Complete	31
	Setting a Global Adjustment Factor per DSL Subscriber Line for ANCP	
	Agent-Reported Traffic Rates	31
	Configuring the ANCP Agent to Report Traffic Rates to CoS	32
	Setting a Recommended Shaping Rate for Traffic on ANCP Interfaces	33
	Configuring AAA to Include Juniper Networks DSL VSAs in RADIUS Messages	35
	Triggering ANCP OAM	36
Chapter 4	Example	37
	Example: Configuring an ANCP Network with Interface Sets and N:1 Static Demux	
	VLANs over Aggregated Ethernet	37
Chapter 5	Configuration Statements	59
	[edit protocols ancp] Hierarchy Level	59
	access-identifier	60
	adjacency-timer	61
	advisory-options (Traffic Shaping)	62
	ancp	63
	downstream-rate (Traffic Shaping)	64
	exclude (RADIUS)	65
	ietf-mode	69
	interface-set (ANCP)	69
	interfaces (ANCP)	70
	juniper-dsl-attributes	71
	maximum-discovery-table-entries	72
	maximum-helper-restart-time	72
	neighbor (Define ANCP)	73
	overhead-accounting (ANCP)	74
	pre-ietf-mode	75
	qos-adjust	75
	qos-adjust-adsl	76
	qos-adjust-adsl2	76
	qos-adjust-adsl2-plus	77
	qos-adjust-sdsl	77
	qos-adjust-vdsl	78
	qos-adjust-vdsl2	78
	traceoptions (ANCP)	79
	underlying-interface (ANCP)	81
	upstream-rate (Traffic Shaping)	82

Part 3	Administration	
Chapter 6	Monitoring ANCP for Subscriber Access	85
	Verifying and Monitoring ANCP Neighbors	85
	Clearing ANCP Neighbors	85
	Verifying and Monitoring ANCP Subscribers	86
	Clearing ANCP Subscribers	86
	Verifying and Monitoring CoS for ANCP Subscribers	87
Chapter 7	Monitoring Commands	89
	clear ancp neighbor	90
	clear ancp subscriber	92
	request ancp oam interface	94
	request ancp oam neighbor	95
	show ancp cos	96
	show ancp neighbor	99
	show ancp subscriber	104
	show ancp summary	109
	show ancp summary neighbor	111
	show ancp summary subscriber	113
Part 4	Troubleshooting	
Chapter 8	Acquiring Troubleshooting Information	117
	Tracing ANCP Operations for Subscriber Access	117
	Configuring the ANCP Trace Log Filename	118
	Configuring the Number and Size of ANCP Log Files	118
	Configuring Access to the ANCP Log File	119
	Configuring a Regular Expression for ANCP Messages to Be Logged	119
	Configuring the ANCP Tracing Flags	120
	Configuring the Severity Level to Filter Which ANCP Messages Are Logged	120
	Collecting Subscriber Access Logs Before Contacting Juniper Technical Support	121
Chapter 9	Troubleshooting Configuration Statement	123
	traceoptions (ANCP)	124
Part 5	Index	
	Index	129

List of Figures

Part 1	Overview	
Chapter 1	ANCP in Subscriber Access Networks	3
	Figure 1: Sample ANCP Topology Without Interface Sets (1:1 and N:1 Model)	14
	Figure 2: Sample ANCP Topology with Interface Sets (N:1 Model)	16
	Figure 3: Sample ANCP Topology with Interface Sets (1:1 Model)	18
Part 2	Configuration	
Chapter 4	Example	37
	Figure 4: N:1 ANCP Topology with Interface Sets and VLAN Demux Interface over Aggregated Ethernet	39

List of Tables

	About the Documentation	xi
	Table 1: Notice Icons	xiii
	Table 2: Text and Syntax Conventions	xiii
Part 1	Overview	
Chapter 1	ANCP in Subscriber Access Networks	3
	Table 3: ACI Mapping by Interface Type for the ANCP 1:1 Model	12
	Table 4: ACI Mapping by Interface Set Type for the ANCP N:1 Access Model	12
	Table 5: Mapping ANCP DSL Attributes to Juniper Networks DSL VSAs and DSL Forum VSAs	20
Part 2	Configuration	
Chapter 4	Example	37
	Table 6: Configuration Components used in ANCP N:1 Topology Example with Interface Sets	39
Part 3	Administration	
Chapter 7	Monitoring Commands	89
	Table 7: show ancp cos Output Fields	96
	Table 8: show ancp neighbor Output Fields	99
	Table 9: show ancp subscriber Output Fields	104
	Table 10: show ancp summary Output Fields	109
	Table 11: show ancp summary neighbor Output Fields	111
	Table 12: show ancp summary subscriber Output Fields	113

About the Documentation

- Documentation and Release Notes on page xi
- Supported Platforms on page xi
- Using the Examples in This Manual on page xi
- Documentation Conventions on page xiii
- Documentation Feedback on page xv
- Requesting Technical Support on page xv

Documentation and Release Notes

To obtain the most current version of all Juniper Networks® technical documentation, see the product documentation page on the Juniper Networks website at <http://www.juniper.net/techpubs/>.

If the information in the latest release notes differs from the information in the documentation, follow the product Release Notes.

Juniper Networks Books publishes books by Juniper Networks engineers and subject matter experts. These books go beyond the technical documentation to explore the nuances of network architecture, deployment, and administration. The current list can be viewed at <http://www.juniper.net/books>.

Supported Platforms

For the features described in this document, the following platforms are supported:

- MX Series

Using the Examples in This Manual

If you want to use the examples in this manual, you can use the **load merge** or the **load merge relative** command. These commands cause the software to merge the incoming configuration into the current candidate configuration. The example does not become active until you commit the candidate configuration.

If the example configuration contains the top level of the hierarchy (or multiple hierarchies), the example is a *full example*. In this case, use the **load merge** command.

If the example configuration does not start at the top level of the hierarchy, the example is a *snippet*. In this case, use the **load merge relative** command. These procedures are described in the following sections.

Merging a Full Example

To merge a full example, follow these steps:

1. From the HTML or PDF version of the manual, copy a configuration example into a text file, save the file with a name, and copy the file to a directory on your routing platform.

For example, copy the following configuration to a file and name the file **ex-script.conf**. Copy the **ex-script.conf** file to the **/var/tmp** directory on your routing platform.

```
system {
  scripts {
    commit {
      file ex-script.xml;
    }
  }
}
interfaces {
  fxp0 {
    disable;
    unit 0 {
      family inet {
        address 10.0.0.1/24;
      }
    }
  }
}
```

2. Merge the contents of the file into your routing platform configuration by issuing the **load merge** configuration mode command:

```
[edit]
user@host# load merge /var/tmp/ex-script.conf
load complete
```

Merging a Snippet

To merge a snippet, follow these steps:

1. From the HTML or PDF version of the manual, copy a configuration snippet into a text file, save the file with a name, and copy the file to a directory on your routing platform.

For example, copy the following snippet to a file and name the file **ex-script-snippet.conf**. Copy the **ex-script-snippet.conf** file to the **/var/tmp** directory on your routing platform.

```
commit {
  file ex-script-snippet.xml; }
```

2. Move to the hierarchy level that is relevant for this snippet by issuing the following configuration mode command:

```
[edit]
user@host# edit system scripts
[edit system scripts]
```

3. Merge the contents of the file into your routing platform configuration by issuing the **load merge relative** configuration mode command:

```
[edit system scripts]
user@host# load merge relative /var/tmp/ex-script-snippet.conf
load complete
```

For more information about the **load** command, see the *CLI User Guide*.

Documentation Conventions

Table 1 on page xiii defines notice icons used in this guide.

Table 1: Notice Icons

Icon	Meaning	Description
	Informational note	Indicates important features or instructions.
	Caution	Indicates a situation that might result in loss of data or hardware damage.
	Warning	Alerts you to the risk of personal injury or death.
	Laser warning	Alerts you to the risk of personal injury from a laser.

Table 2 on page xiii defines the text and syntax conventions used in this guide.

Table 2: Text and Syntax Conventions

Convention	Description	Examples
Bold text like this	Represents text that you type.	To enter configuration mode, type the configure command: user@host> configure
Fixed-width text like this	Represents output that appears on the terminal screen.	user@host> show chassis alarms No alarms currently active

Table 2: Text and Syntax Conventions (*continued*)

Convention	Description	Examples
<i>Italic text like this</i>	<ul style="list-style-type: none"> Introduces or emphasizes important new terms. Identifies book names. Identifies RFC and Internet draft titles. 	<ul style="list-style-type: none"> A policy <i>term</i> is a named structure that defines match conditions and actions. <i>Junos OS System Basics Configuration Guide</i> RFC 1997, <i>BGP Communities Attribute</i>
<i>Italic text like this</i>	Represents variables (options for which you substitute a value) in commands or configuration statements.	Configure the machine's domain name: [edit] root@# set system domain-name <i>domain-name</i>
Text like this	Represents names of configuration statements, commands, files, and directories; configuration hierarchy levels; or labels on routing platform components.	<ul style="list-style-type: none"> To configure a stub area, include the stub statement at the [edit protocols ospf area area-id] hierarchy level. The console port is labeled CONSOLE.
< > (angle brackets)	Enclose optional keywords or variables.	stub <default-metric metric>;
(pipe symbol)	Indicates a choice between the mutually exclusive keywords or variables on either side of the symbol. The set of choices is often enclosed in parentheses for clarity.	broadcast multicast <i>(string1 string2 string3)</i>
# (pound sign)	Indicates a comment specified on the same line as the configuration statement to which it applies.	rsvp { # Required for dynamic MPLS only
[] (square brackets)	Enclose a variable for which you can substitute one or more values.	community name members [community-ids]
Indentation and braces ({ })	Identify a level in the configuration hierarchy.	[edit] routing-options { static { route default { nexthop <i>address</i> ; retain; } } }
;(semicolon)	Identifies a leaf statement at a configuration hierarchy level.	
GUI Conventions		
Bold text like this	Represents graphical user interface (GUI) items you click or select.	<ul style="list-style-type: none"> In the Logical Interfaces box, select All Interfaces. To cancel the configuration, click Cancel.
> (bold right angle bracket)	Separates levels in a hierarchy of menu selections.	In the configuration editor hierarchy, select Protocols>Ospf .

Documentation Feedback

We encourage you to provide feedback, comments, and suggestions so that we can improve the documentation. You can send your comments to techpubs-comments@juniper.net, or fill out the documentation feedback form at <https://www.juniper.net/cgi-bin/docbugreport/>. If you are using e-mail, be sure to include the following information with your comments:

- Document or topic name
- URL or page number
- Software release version (if applicable)

Requesting Technical Support

Technical product support is available through the Juniper Networks Technical Assistance Center (JTAC). If you are a customer with an active J-Care or JNASC support contract, or are covered under warranty, and need post-sales technical support, you can access our tools and resources online or open a case with JTAC.

- JTAC policies—For a complete understanding of our JTAC procedures and policies, review the *JTAC User Guide* located at <http://www.juniper.net/us/en/local/pdf/resource-guides/7100059-en.pdf>.
- Product warranties—For product warranty information, visit <http://www.juniper.net/support/warranty/>.
- JTAC hours of operation—The JTAC centers have resources available 24 hours a day, 7 days a week, 365 days a year.

Self-Help Online Tools and Resources

For quick and easy problem resolution, Juniper Networks has designed an online self-service portal called the Customer Support Center (CSC) that provides you with the following features:

- Find CSC offerings: <http://www.juniper.net/customers/support/>
- Search for known bugs: <http://www2.juniper.net/kb/>
- Find product documentation: <http://www.juniper.net/techpubs/>
- Find solutions and answer questions using our Knowledge Base: <http://kb.juniper.net/>
- Download the latest versions of software and review release notes: <http://www.juniper.net/customers/csc/software/>
- Search technical bulletins for relevant hardware and software notifications: <https://www.juniper.net/alerts/>

- Join and participate in the Juniper Networks Community Forum:
<http://www.juniper.net/company/communities/>
- Open a case online in the CSC Case Management tool: <http://www.juniper.net/cm/>

To verify service entitlement by product serial number, use our Serial Number Entitlement (SNE) Tool: <https://tools.juniper.net/SerialNumberEntitlementSearch/>

Opening a Case with JTAC

You can open a case with JTAC on the Web or by telephone.

- Use the Case Management tool in the CSC at <http://www.juniper.net/cm/>.
- Call 1-888-314-JTAC (1-888-314-5822 toll-free in the USA, Canada, and Mexico).

For international or direct-dial options in countries without toll-free numbers, see <http://www.juniper.net/support/requesting-support.html>.

PART 1

Overview

- [ANCP in Subscriber Access Networks on page 3](#)

CHAPTER 1

ANCP in Subscriber Access Networks

- [ANCP Topology Discovery and Traffic Reporting Overview on page 3](#)
- [Traffic Rate Reporting and Adjustment by ANCP on page 6](#)
- [ANCP Interactions with AAA on page 9](#)
- [ANCP Operations in Different Network Configurations on page 11](#)
- [ANCP DSL Attributes Mapped to Juniper Networks DSL Vendor-Specific Attributes on page 19](#)
- [Preservation of CoS Shaping Across ANCP Restarts on page 21](#)

ANCP Topology Discovery and Traffic Reporting Overview

This topic describes Access Node Control Protocol (ANCP) and the ANCP agent running in Junos OS as a means to monitor subscriber access lines and to report and modify subscriber traffic on the access lines between the subscribers and the access nodes.

- [Overview on page 3](#)
- [Topology Discovery on page 4](#)
- [Subscriber Services on page 4](#)
- [ANCP Interfaces and Access Loop Circuit Identifiers on page 5](#)
- [ANCP Neighbors on page 5](#)

Overview

ANCP acts as a control plane between a service-oriented Layer 3 edge device and a Layer 2 access node. The access nodes—ANCP *neighbors*—are network devices that terminate access loops from subscribers; for DSL access loops, the access node is a DSL access multiplexer (DSLAM). Queuing and scheduling mechanisms for subscriber traffic must avoid congestion within the access network while contending with multiple flows and distinct CoS requirements. These mechanisms require the edge device—a router acting as a broadband network gateway (BNG), often also called a network access server (NAS)—to provide information about the access network and subscriber traffic.

The ANCP agent can map an access line to an interface or interface set either statically or dynamically. The agent provides that information to both CoS and AAA. The agent passes on to both CoS and AAA the traffic shaping attributes for each subscriber access line that the access node sent to the ANCP agent. In addition, the agent sends to AAA

all DSL Forum attributes that were sent by the access node. AAA can use these attributes during RADIUS accounting and authentication for both DHCP IP demux and PPPoE subscriber sessions. The traffic rates can also be used for shaping L2TP tunnel traffic.

You can monitor ANCP events and operations by including the **traceoptions** statement at the **[edit protocols ancp]** hierarchy level.

Junos OS supports the following interface types for ANCP:

- Static VLAN and VLAN demux interfaces and interface sets
- Dynamic VLAN and VLAN demux interfaces and interface sets
- Dynamic VLAN-tagged interface sets
- Dynamic agent circuit identifier (ACI) interface sets
- Dynamic DHCP IP demux subscriber interfaces
- Dynamic PPPoE subscriber interfaces

ANCP was developed as an extension of *RFC 3292, General Switch Management Protocol (GSMP) V3*, but is now defined in *RFC 6320, Protocol for Access Node Control Mechanism in Broadband Networks*.

Topology Discovery

The router uses topology discovery to collect information from the access node. The information includes the following:

- Topology of the access network
- DSL line state
- Actual upstream and downstream net data rates of a synchronized DSL link
- Maximum attainable upstream and downstream net data rates
- Interleaving delay

Subscriber Services

The router receives the service profile for the subscribers from a RADIUS server. Most of the services are enforced by the router itself. The router shapes the aggregate egress traffic to subscribers based on the local loop throughput reported by the DSLAM. This traffic shaping optimizes traffic flow while avoiding traffic drops in the access node.

Some service attributes, such as interleaving delay and multicast channel information, are enforced at the access node. The ANCP agent provides the line configuration mechanism that the edge device can use to pass the line configuration to the access nodes. Typically, multiple profiles are provisioned on the access node. The router instructs the access node which profile to use for a given subscriber.

Subscribers typically receive some combination of voice, data, and video services. Each service can be provisioned on a VLAN. A subscriber might receive only a single service

over a single VLAN configured on a logical interface. A group of VLANs carrying services to a subscriber is an *interface set*.

ANCP Interfaces and Access Loop Circuit Identifiers

The access loop or access line in an ANCP topology consists of the physical elements between the subscriber device (CPE) and the access node. An identifier associated with the access loop serves to identify the subscriber as well. This identifier is an alphanumeric string that actually identifies the interface on the DSLAM from which subscriber requests originate. It can be referred to by various names.

- In ANCP messages, a TLV carries the access loop circuit ID, also referred to as the access line identifier, access loop circuit identifier, or access identifier.
- DHCP discovery packets can identify the line with the Agent Circuit ID suboption in the Option 82 field.
- PPPoE discovery packets can identify the line with the DSL Forum Agent-Circuit-ID VSA [26–1].

Each of these identifiers is abbreviated as ACI. When the ANCP agent receives a port management message from an access node, it uses the access loop circuit identifier contained in the message to determine which logical interface or interface set corresponds to the subscriber.

You can associate an identifier with an ANCP access line by static configuration. When you configure a logical interface by specifying the interface name at the **[edit protocols ancp interfaces]** hierarchy level, include the **access-identifier** statement to associate the access loop circuit identifier with the interface. When you configure an interface set by including the **interface-set** statement at the **[edit protocols ancp interfaces]** hierarchy level, associate the access loop circuit identifier with the interface set by including the **access-identifier** statement at the **[edit protocols ancp interfaces interface-set interface-set-name]** hierarchy level.

When the DHCP or PPPoE discovery packet includes an ACI, the ANCP agent can dynamically map the ACI to the subscriber interface or interface set. VLANs for the subscribers are created according to a dynamic profile; these are called agent circuit identifier-based or ACI-based dynamic VLANs.

Both static and dynamic ACIs must be unique across the network; no two interfaces across multiple neighbors (access nodes) can share the same identifier. ANCP support for RADIUS authentication and accounting requires that the ACIs be unique across the network. The DHCP and PPPoE processes do not have information about the access node IP addresses and consequently cannot distinguish between duplicate identifiers. This situation prevents the AAA services framework from correlating a DHCP or PPPoE client session with an access line for RADIUS authentication and accounting.

ANCP Neighbors

The ANCP agent can report traffic only for access nodes that are configured as ANCP neighbors. Neighbors can establish TCP connections with the router. Include the **neighbor**

statement at the **[edit protocols ancp]** hierarchy level to configure an access node as an ANCP neighbor.

The ANCP agent exchanges adjacency messages with neighbors. If an adjacency message is not received from a neighbor within the expected period, then the neighbor is considered to be down and is disconnected. You can adjust how long the ANCP agent waits for adjacency messages from all neighbors by including the **adjacency-timer** statement at the **[edit protocols ancp]** hierarchy level. The interval between adjacency messages is negotiated between router and the neighbor during adjacency establishment. The larger of two timer values—either the value received in the ANCP SYN message or the configured value—is selected. Loss of synchronization between the router and a neighbor is declared when no valid messages are received for a period of time that exceeds three times the negotiated value.

You can also configure parameters for a specific neighbor that override global or default configurations by including any of the following statements at the **[edit protocols ancp neighbor ip-address]** hierarchy level:

- **adjacency-timer**—Adjust the interval between adjacency messages exchanged with this neighbor.
- **ietf-mode**—Prevent ANCP from operating in a backward-compatible mode for this neighbor; for neighbors that use the current IETF implementation of ANCP.
- **maximum-discovery-table-entries**—Specify how many discovery table entries are accepted from this neighbor. Include this statement at the **[edit protocols ancp]** hierarchy level to set the number of entries globally for all neighbors.
- **pre-ietf-mode**—Enable ANCP to operate in a backward-compatible mode for this neighbor; for neighbors that use the original IETF implementation of ANCP rather than the current implementation. Include this statement at the **[edit protocols ancp]** hierarchy level to operate in backward-compatible mode globally for all neighbors.

Related Documentation

- [Traffic Rate Reporting and Adjustment by ANCP on page 6](#)
- [Configuring ANCP on page 25](#)
- [Triggering ANCP OAM on page 36](#)
- [*Agent Circuit Identifier-Based Dynamic VLANs Overview*](#)

Traffic Rate Reporting and Adjustment by ANCP

The ANCP agent monitors the subscriber access lines and reports to AAA and CoS information about the lines that it receives from the access node.

- [Overview on page 7](#)
- [Traffic Rate Adjustment on page 7](#)
- [Recommended Traffic Shaping Rates on page 8](#)
- [ANCP Keepalives on page 8](#)

Overview

ANCP reports two kinds of data rates:

- The *net data rate* is the portion of the total data rate that can be used to transmit user information. The net data rate is also called the *unadjusted* traffic rate.
- However, each DSL line type has a certain technology overhead; so the actual rate for user data is less than the net data rate. The *adjusted or calculated rate* is the net data rate reduced by the amount of technology overhead incurred by each DSL line type. The result is a closer approximation of the actual rate of subscriber data traffic. You can configure the ANCP agent to adjust the net data rate by a fixed percentage for each line type to generate the adjusted rate.

The ANCP agent reports traffic rates differently to AAA and CoS.

- The agent always reports both unadjusted and adjusted rates for both upstream and downstream traffic to AAA in response to a AAA request.
- The agent always reports only unadjusted downstream traffic rates to CoS in support of CoS traffic shaping. It never reports upstream traffic rates to CoS because CoS does not shape upstream traffic. It never reports adjusted traffic rates to CoS. In addition to the unadjusted downstream rate, the agent also reports to CoS the overhead mode and bytes for the access line; CoS can use this information when it subsequently shapes the traffic.

When you remove a shaping rate configuration that the ANCP agent previously applied, the traffic shaping rate reverts to the CoS session shaping as determined by the CoS traffic control profiles specified in the dynamic profile. If ANCP remains running but loses a connection to a particular neighbor whose subscriber traffic is adjusted as a result of ANCP, the adjusted rate remains in effect. The rate currently in effect changes only when the ANCP agent restores the connection and sends fresh updates to CoS, or when you remove the **qos-adjust** statement.

Traffic Rate Adjustment

When a DSLAM determines the data rate on the subscriber local loop, it ignores the additional headers on the DSL line that are associated with the overhead of the access mode (ATM or Ethernet) and the technology of the DSL line type. However, when the ANCP agent subsequently reports a net data rate, by default it includes this overhead and therefore reports a slightly higher value than the actual subscriber data rate seen by the DSLAM.

You can configure the ANCP agent to dynamically adjust the net data rate by a fixed percentage to account for the traffic overhead. To do so, include one or more of the **qos-adjust-dsl-line-type** statements at the **[edit protocols ancp]** hierarchy level. Each of these statements sets an adjustment factor for a particular DSL line type such as ADSL or VDS2. The adjustment factor is a percentage value that the ANCP agent applies to the traffic rates it receives from the DSLAM. The percentage accounts for the traffic overhead for that line type. That is, you configure the statements for all relevant line types, and the ANCP agent applies the appropriate adjustment when it identifies the line

type for the interface. The adjustment factor applies globally for all subscribers of the particular DSL line type associated with the statement: ADSL, ADSL2, ADSL+, SDS1, VDS1, or VDS2. The ANCP agent subsequently reports the adjusted rate to AAA in addition to the unadjusted data rate.

The **qos-adjust-dsl-line-type** statements are enabled by default with an adjustment factor of 100 percent, meaning that by default the ANCP agent effectively makes no adjustment to the rates.

The ANCP agent reports traffic rates to CoS only when you have included the **qos-adjust** statement at the **[edit protocols ancp]** hierarchy level. However, the ANCP agent only reports net data rates to CoS; it never reports adjusted data rates to CoS. CoS attempts to avoid traffic drops in the access node by itself adjusting the traffic shaping rate that it applies to downstream traffic for a particular VLAN or set of VLANs. The discrepancy between the actual user data rate and the ANCP-reported net data rate reduces the accuracy of CoS traffic shaping.

Recommended Traffic Shaping Rates

To handle a situation where the router does not receive information from the access node about the downstream and upstream calculated traffic rates for an interface, you can specify recommended *advisory* values for shaping the traffic sent to the interface so that it matches the subscriber local loop speed.

The transmit speed is the recommended traffic value in bits per second used for downstream traffic for an ANCP interface, and is conveyed in the Juniper Networks VSA, Downstream-Calculated-Qos-Rate (IANA 4874, 26–141). The receive speed is the recommended traffic value in bits per second used for upstream traffic for an ANCP interface, and is conveyed in the Juniper Networks VSA, Upstream-Calculated-Qos-Rate VSA (IANA 4874, 26–142).

To set the recommended shaping rates that are used as the default values for these VSAs in static configurations, include the **downstream-rate** and **upstream-rate** statements at the **[edit interfaces interface-name unit logical-unit-number advisory-options]** hierarchy level.

To configure the recommended rates on dynamically created VLAN interfaces, include the **upstream-rate** or **downstream-rate** statements at the **[edit dynamic-profiles profile-name interfaces \$junos-interface-ifd-name unit \$junos-interface-unit advisory-options]** hierarchy level.

To configure the recommended rates on dynamically created ACI interface sets, include the **upstream-rate** or **downstream-rate** statements at the **[edit dynamic-profiles profile-name interface-set \$junos-interface-set-name interfaces \$junos-interface-ifd-name advisory-options]** hierarchy level.

ANCP Keepalives

ANCP sends a keepalive message to CoS at specific intervals. If CoS does not receive a keepalive in the expected time, it reverts the shaping rate changes it made in response to ANCP. You can adjust how long CoS waits for a keepalive message by including the **maximum-helper-restart-time** statement at the **[edit protocols ancp]** hierarchy level. The

interval between keepalive messages is automatically set to one-third the value of the maximum helper restart time. For example, if you set the maximum helper restart time to 120 seconds, then ANCP sends keepalive messages every 40 seconds. In this example, if CoS does not receive a keepalive message within 120 seconds, then it reverts any ANCP-derived policy changes.

Related Documentation

- [ANCP Topology Discovery and Traffic Reporting Overview on page 3](#)
- [Configuring ANCP on page 25](#)
- [Shaping Rate Adjustments for Subscriber Local Loops Overview](#)
- [Guidelines for Configuring Shaping-Rate Adjustments for Subscriber Local Loops](#)
- [ANCP DSL Attributes Mapped to Juniper Networks DSL Vendor-Specific Attributes on page 19](#)

ANCP Interactions with AAA

The ANCP agent reports both unadjusted (net) data rates and adjusted data rates for subscriber traffic to AAA for RADIUS authentication and accounting of subscriber sessions. The adjusted data rate enables RADIUS to allocate the appropriate services (including class of service) to PPPoE sessions during authentication. The rate reports also enable RADIUS accounting to track the class of service actually provided for the PPPoE sessions, which in turn enables accurate billing for subscriber services.

The access nodes send ANCP DSL attributes in ANCP messages to the router, where they are stored in the shared database. AAA maps the ANCP DSL attributes to both the Juniper Networks DSL VSAs (used by RADIUS) and the DSL Forum VSA subattributes (also called the DSL Forum VSAs). RADIUS uses these attributes during authentication and accounting for PPPoE sessions on the subscriber access line. The attributes persist even when the ANCP session to a given node has ended, enabling RADIUS to later apply these attributes to new sessions on that subscriber access line. To remove the attributes, you must delete the access line from the ANCP configuration.

The RADIUS profile must be configured to include the **juniper-dsl-attributes** option, or AAA does not report the attributes to RADIUS. If the ANCP DSL attributes are unavailable, AAA maps the session's advisory upstream and downstream data rates (as configured on the session's underlying interface) to the Juniper Networks VSAs, Upstream-Calculated-Qos-Rate [26-142] and Downstream-Calculated-Qos-Rate [26-141], respectively. AAA subsequently provides only these VSAs to RADIUS.

For successful authentication and accounting by RADIUS, AAA has to correlate PPPoE and DHCP IP demux sessions with their access lines and their associated DSL attributes. Some access nodes provide the ACI in PADI/PADR packets for the PPPoE sessions or in the DHCP discovery packets for DHCP IP demux sessions.

When the ACI is not provided in a 1:1 VLAN model with interface sets, you must associate the underlying interface for the sessions with the identifier and the interface set. If you do not configure this association, then only the advisory traffic rates are provided to

RADIUS. This configuration has no effect when the identifier is provided by the access node.

For the N:1 VLAN model with interface sets, the access node must provide the ACI. If you configure the underlying interface for this model when the access node does not provide the identifier, the subscriber sessions can be incorrectly correlated with access lines.

AAA reports values to RADIUS for the Juniper Networks VSAs 26-141 and 26-142 according to the following scheme:

1. When the PPPoE or DHCP IP demux subscriber session can be correlated with an access line, then the ANCP agent adjusts the downstream and upstream traffic rates reported by the access node according to the ANCP CoS configuration. The agent then maps the adjusted rates to Upstream-Calculated-Qos-Rate [26-142] and Downstream-Calculated-Qos-Rate [26-141].
2. If the session cannot be correlated with an access line, but the PPPoE or DHCP discovery packet includes the DSL Forum VSA and the Access-Loop-Encapsulation subattribute includes a value for the AAL5 data link, then the ANCP agent adjusts the Actual-Data-Rate-Downstream and Actual-Data-Rate-Upstream subattributes to account for the ATM 48/53 cell tax. The adjusted rates mapped to Upstream-Calculated-Qos-Rate [26-142] and Downstream-Calculated-Qos-Rate [26-141].
3. If neither of the preceding sets of conditions is satisfied, then the ANCP agent simply maps the recommended downstream and upstream data rates to Upstream-Calculated-Qos-Rate [26-142] and Downstream-Calculated-Qos-Rate [26-141]. The recommended rates are either configured statically for the VLAN or VLAN demux interfaces or are in the dynamic profile that creates the interfaces.

To map an ACI to a static VLAN demux interface, include the **access-identifier *identifier*** statement at the **[edit protocols ancp interfaces demux0.logical-unit-number]** hierarchy level.

To configure advisory upstream and downstream data rates on a static VLAN demux interface, include the **upstream-rate *rate*** or **downstream-rate *rate*** statements at the **[edit interfaces demux0 unit *logical-unit-number*]** hierarchy level.

To configure an underlying interface for the PPPoE sessions in an interface set, include the **underlying-interface *interface-name*** statement at the **[edit protocols ancp interfaces interface-set *interface-set-name*]** hierarchy level.

When an ACI, and therefore a subscriber access line, has been mapped to an interface or interface set, the ACI can be re-mapped to a different interface or set. When this happens, traffic shaping is adjusted accordingly for the interfaces or interface sets involved. This capability is useful for the Business Services model, where a PPPoE session that is initially classified as a residential household can be reclassified as a business subscriber during RADIUS authentication by using a Junos OS ICE AAA framework Op-Script application.

In the Business Services Model, the PPPoE session initially represents a residential household until RADIUS authentication and authorization takes place. The ANCP agent

dynamically maps the household's access line to the appropriate subscriber interface and applies CoS traffic shaping to the interface. During authentication and authorization, the Op-Script application may classify the PPPoE session as a business subscriber rather than a residential subscriber. If this occurs, the application creates multiple static VLANs and groups them into an interface set. Based on the ANCP configuration, the application then statically maps the subscriber's access line to this static interface set. This interface set can include only static interfaces.

The ANCP agent reverts CoS traffic shaping from the interface previously used by the subscriber and instead applies the shaping to the interface set. This reversion means that the CoS process applies to the interface the next shaping rate in its adjustment control profile.

**Related
Documentation**

- [ANCP Topology Discovery and Traffic Reporting Overview on page 3](#)
- [ANCP DSL Attributes Mapped to Juniper Networks DSL Vendor-Specific Attributes on page 19](#)
- [Configuring ANCP on page 25](#)
- [Configuring AAA to Include Juniper Networks DSL VSAs in RADIUS Messages on page 35](#)

ANCP Operations in Different Network Configurations

This topic describes different types of supported network configurations and the sequence of events for ANCP operations in representative sample network topologies.

You can configure ANCP for any of the following interface types:

- Static VLAN (over Ethernet) and VLAN demux (over aggregated Ethernet) interfaces and interface sets.
- Dynamic VLAN and VLAN demux interfaces and interface sets
- Dynamic VLAN-tagged interface sets
- Dynamic ACI interface sets
- Dynamic DHCP IP demux subscriber interfaces
- Dynamic PPPoE subscriber interfaces

Subscriber sessions are dynamically created as needed for each of the devices in a household. Each household can include multiple CPE devices that access the Internet. In all cases, each household is identified by a unique ACI that is assigned by the access node. Additional identifiers are used in some configurations.

The 1:1 and N:1 configuration models determine how VLANs are correlated with households. A network can include one or both of the models:

- 1:1 model—A household has only one PPPoE or DHCP IP demux subscriber session. One or more such households can exist on a single VLAN or VLAN demux interface. In the case of a single household, either the subscriber interface or its underlying VLAN or VLAN demux interface can represent the household. In the case of multiple

households, the corresponding subscriber interfaces represent the households. In either case, the interface representing a household must be mapped to the ACI for its access line.

[Table 3 on page 12](#) describes the types of interfaces supported for the ANCP 1:1 access model when interface sets are not involved, and whether the PPPoE or DHCP IP demux discovery packets must include the ACI for the subscriber access lines.

Table 3: ACI Mapping by Interface Type for the ANCP 1:1 Model

Interface Type	Description	Presence of ACI in Discovery Packets
Dynamic PPPoE or DHCP IP demux interface	When ACI is present in discovery packets, the ANCP agent maps the ACI to the subscriber interface. The name of the interface is automatically generated and nondeterministic.	Required.
Static VLAN or VLAN demux interface	The name of the interface is statically configured. The ANCP configuration must include the access-identifier statement to statically map the ACI to the interface.	Not present.

- N:1 model—A household can have more than one PPPoE or DHCP IP demux subscriber session. The household can have more than one VLAN or VLAN demux interface. In either case, all the interfaces must be grouped into an interface set. The interface set in turn must be mapped to the ACI for the household's access line.

An interface set groups the dynamic PPPoE or DHCP IP demux sessions for a household. The subscribers are placed into interface sets by one several methods.

[Table 4 on page 12](#) describes the types of interface sets supported in the ANCP 1:1 access model, how they are created, and how the ACI is mapped to the interface set.

Table 4: ACI Mapping by Interface Set Type for the ANCP N:1 Access Model

Type of Interface Set	Description	Interface Type	Presence of ACI in Discovery Packets
ACI-based VLAN interface sets	<p>When the router receives a DHCP or PPPoE discovery packet that includes an ACI embedded within the DSL Forum vendor-specific tag, it dynamically creates the VLAN and the interface set. The router generates a nondeterministic name for the interface set, such as aci-1003-ge-1/0/0.1073741832.</p> <p>The ANCP agent automatically maps the ACI from the discovery packet to the dynamically created interface set.</p> <p>All DHCP IP demux or PPPoE sessions that have the same ACI are mapped to the same interface set.</p>	Dynamic VLAN and VLAN demux interfaces.	Required.

Table 4: ACI Mapping by Interface Set Type for the ANCP N:1 Access Model (*continued*)

Type of Interface Set	Description	Interface Type	Presence of ACI in Discovery Packets
Dynamic interface sets	<p>A dynamic profile dynamically creates the interface set and places interfaces in the set. The profile can either have the name of the interface set explicitly configured or a variable that represents the interface set name. If a variable is used, then the interface set name is provided by RADIUS when it returns an Access-Accept message for the subscriber.</p> <p>The ANCP configuration must include the access-identifier statement to statically map the ACI to the interface set.</p> <p>All DHCP IP demux and PPPoE sessions are mapped to an interface set according to the rules of the dynamic profile.</p>	DHCP IP demux subscriber interfaces, PPPoE subscriber interfaces, or VLAN interfaces.	Irrelevant.
Static interface sets	<p>The interface set and set name are statically configured and include multiple static interfaces.</p> <p>The ANCP configuration must include the access-identifier statement to statically map the ACI to the interface set.</p>	Static VLAN and VLAN demux interfaces.	Irrelevant.
VLAN-tagged interface sets	<p>When the router receives a DHCP or PPPoE discovery packet that includes a VLAN ID, it dynamically creates the VLAN and the interface set. The interface set is given a deterministic name consisting of the physical interface name and the VLAN tags, for example, ge-1/0/0-101.</p> <p>The ANCP configuration must include the access-identifier statement to statically map the ACI to the interface set.</p> <p>All DHCP IP demux or PPPoE sessions that have the same VLAN ID tag are mapped to the same interface set.</p>	Dynamic VLAN and VLAN demux interfaces.	Irrelevant.

CoS traffic shaping is based on the subscriber downstream traffic rate that the ANCP agent receives from the access node and then passes to CoS. CoS can shape subscriber traffic at the level of the household or the session:

- Household shaping—Only aggregate traffic to the household is shaped. Household shaping results from applying a CoS traffic control profile to the static VLAN or VLAN demux interface or to the interface set.
- Session shaping—The traffic rate to individual devices in the household is shaped. Session shaping results from specifying a CoS traffic control profile in the dynamic PPPoE profile that creates the subscriber session. Depending on the network configuration, session shaping may employ shared priority queues to shape all sessions identically or individual priority queues to shape the sessions separately.

The following sections illustrate several possible configurations and lists the sequence of events for the ANCP operations in each case. Not every possible configuration is presented.

ANCP Network Using N:1 and 1:1 Configuration Models without Interface Sets

In this sample topology, two households are configured for one underlying static VLAN or VLAN demux interface (N:1; dual-tagged VLAN) and a single household is configured for another underlying interface (1:1; single-tagged VLAN) (Figure 1 on page 14). In addition to the unique ACI assigned by the access node, each household is further identified by the VLAN, which is mapped to the identifier in the ANCP agent configuration. CoS traffic shaping for sessions can employ only shared priority queues to shape all sessions identically; individual priority queues to shape the sessions separately are not supported.

Figure 1: Sample ANCP Topology Without Interface Sets (1:1 and N:1 Model)

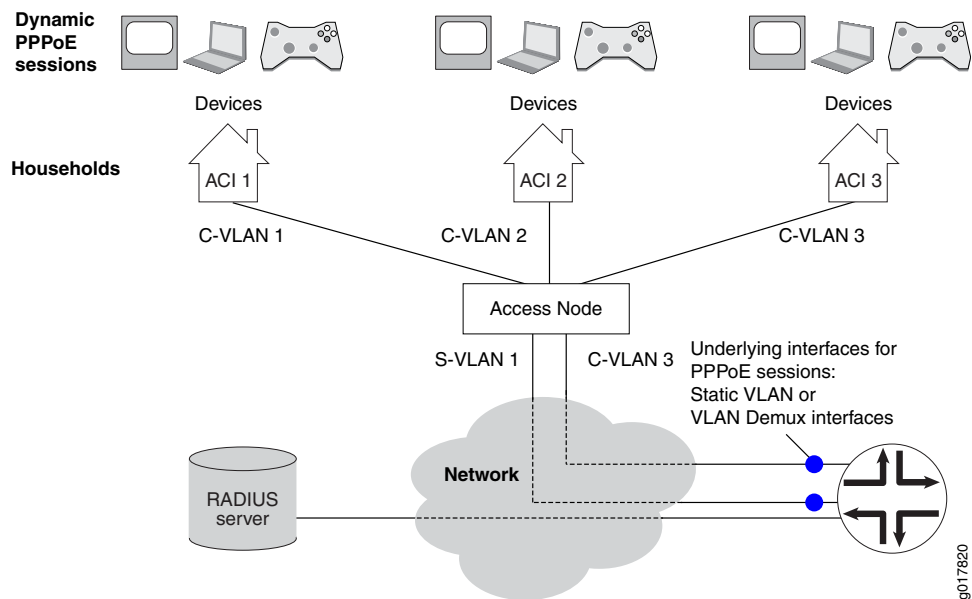

Sequence of ANCP Events: Static VLAN or VLAN Demux Interfaces over Ethernet Without Interface Sets

The following sequence of events is for the topology in [Figure 1 on page 14](#) with static VLAN interfaces over Ethernet without interface sets.

1. A network device in the household initiates PPPoE discovery.
2. PPPoE creates a dynamic PPPoE session on the underlying static VLAN or VLAN demux interface and applies the advisory options configured on the VLAN to the session.
3. The access node independently provides the ANCP agent with the ANCP DSL attributes for an access line identified by an ACI.
4. The ANCP agent sends CoS the adjusted downstream data rate for the static VLAN or demux VLAN mapped to the ACI. The ANCP agent stores all DSL attributes, including the adjusted upstream data rate, in the router's shared database.
5. AAA correlates the dynamic PPPoE session with the access line by matching the underlying interface of the session to the static VLAN or VLAN demux interface associated with the ACI in the ANCP agent configuration.
6. AAA retrieves the ANCP DSL attributes for the access line from the router's shared database and maps them to the Juniper Networks DSL VSAs in the RADIUS Access-Request and Accounting-Request messages. If the DSL attributes are unavailable, the session's advisory upstream and downstream data rates are mapped to the Upstream-Calculated-Qos-Rate VSA (26-142) and Downstream-Calculated-Qos-Rate (26-141) VSAs, respectively. These VSAs are then included in the RADIUS messages.

ANCP Network Using N:1 Configuration Model with Interface Sets

In this topology, multiple households are configured for each underlying static VLAN or VLAN demux interface (Figure 2 on page 16). The VLANs are dual-tagged. Each household includes several CPE devices that access the Internet. In addition to the unique ACI assigned by the access node, the household is further identified by the interface set. The interface set groups the dynamic PPPoE sessions for the individual subscriber devices. It is either explicitly configured in the dynamic PPPoE profile or specified in the RADIUS Access-Accept message during PPPoE session authentication. Session shaping can employ shared priority queues to shape all sessions identically or individual queues to shape the sessions separately.

Figure 2: Sample ANCP Topology with Interface Sets (N:1 Model)

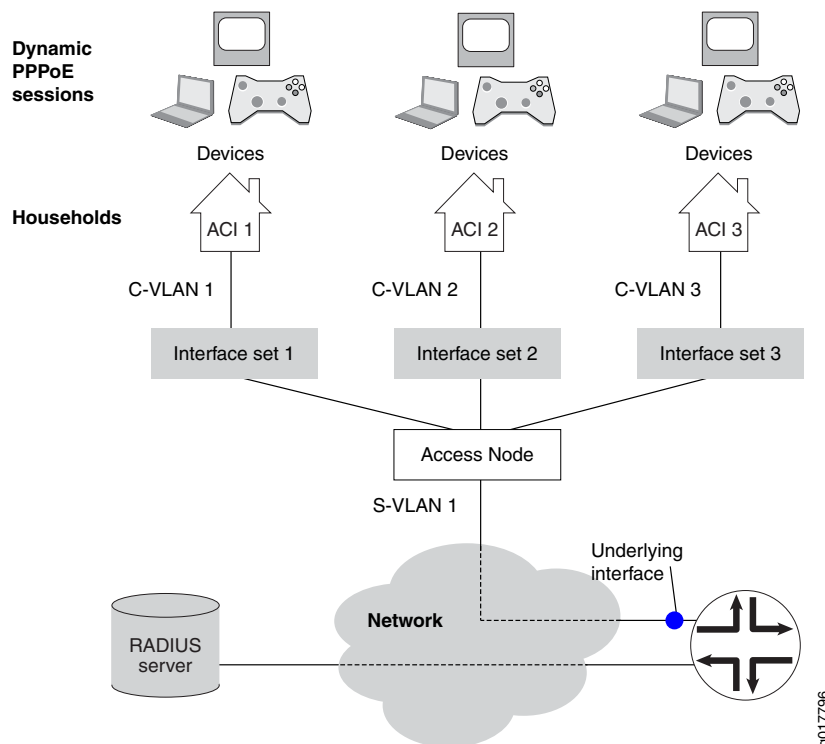

In this N:1 model with interface sets, the access node must add the DSL Forum VSA to the PPPoE PADI and PADR discovery packets that it passes to the router during the establishment of dynamic PPPoE sessions. The VSA includes the ACI for the household. This inclusion enables AAA to correlate the PPPoE sessions with their respective subscriber access lines and DSL attributes during RADIUS authentication and accounting. If the ACI is not present, AAA cannot make the correlation and subsequently reports only the advisory upstream and downstream data rates to RADIUS Authentication and Accounting.

When the dynamic PPPoE profile is configured with the **\$junos-interface-set-name** predefined variable, the configuration of the access node, router, and RADIUS server must be synchronized with regard to the ACI and interface set:

- The RADIUS Access-Accept message must contain the Juniper Networks Qos-Interface-Set-Name VSA (26-130).
- The CoS Layer 2 configuration must explicitly identify the interface set that is named in the Qos-Interface-Set-Name VSA (26-130).
- The ANCP agent configuration must map an ACI to the interface set that is named in the Qos-Interface-Set-Name VSA (26-130).

Sequence of ANCP Events: Static VLAN Interfaces over Ethernet with Interface Sets

The following sequence of events is for the topology in [Figure 2 on page 16](#) with static VLAN interfaces over Ethernet with interface sets.

1. A network device in the household initiates PPPoE discovery.
2. The access node adds the DSL Forum VSA tag with the ACI for the household to the PPPoE PADI and PADR discovery packets. (The identifier is known to PPPoE as the agent circuit identifier.)
3. PPPoE creates a dynamic PPPoE session with the provided ACI on the underlying static VLAN and applies the advisory options configured on the VLAN to the session.
4. The access node independently provides the ANCP agent with the ANCP DSL attributes for an access line identified by an ACI.
5. The ANCP agent provides CoS with the adjusted downstream data rate for the interface set mapped to the ACI. The ANCP agent stores all ANCP DSL attributes, including the adjusted upstream and downstream data rates, in the router's shared database.
6. AAA correlates the dynamic PPPoE session with the access line by matching the session identifier received in the DSL Forum VSA to the ACI configured for the interface set in the ANCP agent configuration.
7. AAA retrieves the ANCP DSL attributes for the access line from the router's shared database and maps them to the Juniper Networks DSL VSAs in the RADIUS Access-Request and Accounting-Request messages. If the DSL attributes are unavailable, the session's advisory upstream and downstream data rates are mapped to the Upstream-Calculated-Qos-Rate VSA (26-142) and Downstream-Calculated-Qos-Rate (26-141) VSAs, respectively. These VSAs are then included in the RADIUS messages.
8. When authentication is completed, the dynamic PPPoE session is placed into the interface set configured in the dynamic PPPoE profile. The profile specifies a named interface set or the **\$junos-interface-set-name** predefined variable, which indicates that the interface set is named in the RADIUS Access-Accept message.

ANCP Network Using 1:1 Configuration Model with Interface Sets

In this topology, a single household is configured for each underlying static VLAN or VLAN demux interface (Figure 3 on page 18). The VLANs are dual-tagged. Each household includes several CPE devices that access the Internet. In addition to the unique ACI assigned by the access node, the household is further identified by the interface set. The interface set is either explicitly configured in the dynamic PPPoE profile or specified in the RADIUS Access-Accept message during PPPoE session authentication. Session shaping can employ shared priority queues to shape all sessions identically or individual queues to shape the sessions separately.

Figure 3: Sample ANCP Topology with Interface Sets (1:1 Model)

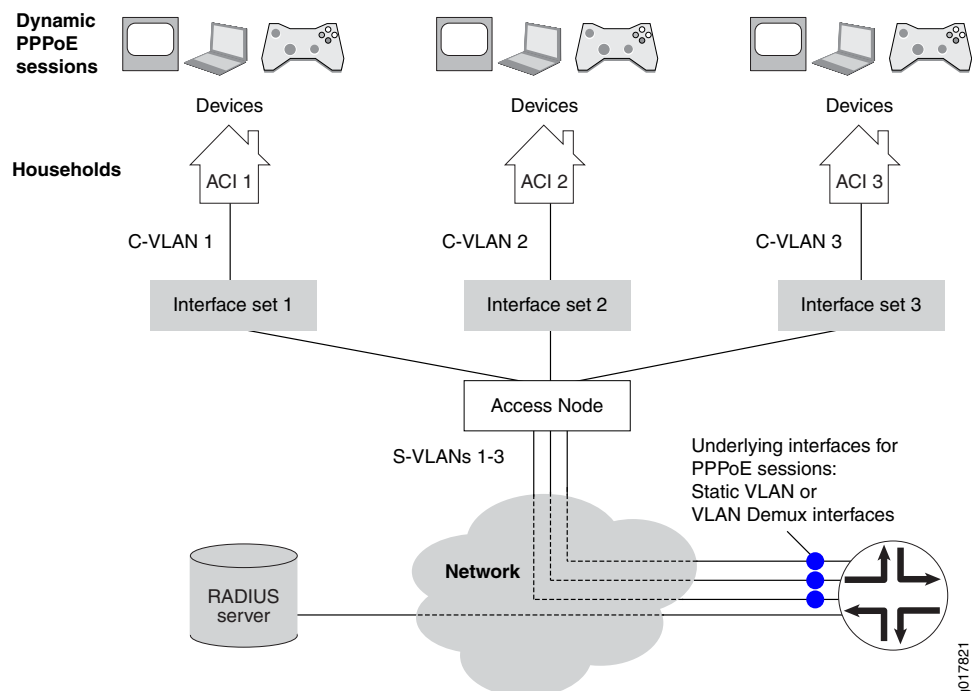

In this 1:1 model with interface sets, the ANCP agent configuration must map the underlying interface for the PPPoE sessions in an interface set to both the ACI and the interface set. This configuration enables AAA to correlate the PPPoE sessions with their respective subscriber access lines and DSL attributes during RADIUS authentication and accounting.

When the dynamic PPPoE profile is configured with the `$junos-interface-set-name` predefined variable, the configuration of the access node, router, and RADIUS server must be synchronized with regard to the ACI and interface set:

- The RADIUS Access-Accept message must contain the Juniper Networks Qos-Interface-Set-Name VSA (26-130).
- The CoS Layer 2 configuration must explicitly identify the interface set that is named in the Qos-Interface-Set-Name VSA (26-130).
- The ANCP agent configuration must map an ACI to the interface set that is named in the Qos-Interface-Set-Name VSA (26-130).

Sequence of ANCP Events: Static VLAN Demux Interfaces over Aggregated Ethernet with Interface Sets

The following sequence of events is for the topology in [Figure 3 on page 18](#) with static VLAN demux interfaces over aggregated Ethernet with interface sets.

1. A network device in the household initiates PPPoE discovery.
2. PPPoE creates a dynamic PPPoE session with the provided ACI on the underlying static VLAN demux interface and applies the advisory options configured on the VLAN to the session.
3. The access node independently provides the ANCP agent with the ANCP DSL attributes for an access line identified by an ACI.
4. The ANCP agent provides CoS with the adjusted downstream data rate for the interface set mapped to the ACI. The ANCP agent stores all ANCP DSL attributes, including the adjusted upstream and downstream data rates, in the router's shared database.
5. AAA correlates the dynamic PPPoE session with the access line by matching the underlying interface of the session to the underlying interface configured for the interface set in the ANCP agent configuration.
6. AAA retrieves the ANCP DSL attributes for the access line from the router's shared database and maps them to the Juniper Networks DSL VSAs in the RADIUS Access-Request and Accounting-Request messages. If the DSL attributes are unavailable, the session's advisory upstream and downstream data rates are mapped to the Upstream-Calculated-Qos-Rate VSA (26-142) and Downstream-Calculated-Qos-Rate (26-141) VSAs, respectively. These VSAs are then included in the RADIUS messages.
7. When authentication is completed, the dynamic PPPoE session is placed into the interface set configured in the dynamic PPPoE profile. The profile specifies a named interface set or the `$junos-interface-set-name` predefined variable, which indicates that the interface set is named in the RADIUS Access-Accept message.

Related Documentation

- [ANCP Topology Discovery and Traffic Reporting Overview on page 3](#)
- [Configuring ANCP on page 25](#)
- [Example: Configuring an ANCP Network with Interface Sets and N:1 Static Demux VLANs over Aggregated Ethernet on page 37](#)

ANCP DSL Attributes Mapped to Juniper Networks DSL Vendor-Specific Attributes

Digital Subscriber Line (DSL) attributes are RADIUS vendor-specific attributes (VSAs) that are defined by the DSL Forum in RFC 4679, *DSL Forum Vendor-Specific RADIUS Attributes*. The attributes transport DSL information that is not supported by standard RADIUS attributes and which conveys details about the associated DSL subscriber line and traffic. These attributes are contained as subattributes in the single DSL Forum VSA (IANA vendor ID 3561). An ANCP access node can provide this information to the router in a PPPoE PADI message during PPPoE subscriber discovery.

The access node can also report the same information about the DSL subscriber line and traffic information by means of the ANCP DSL TLVs or attributes carried in ANCP messages to the router. The ANCP attributes are defined in RFC 6320, *Protocol for Access Node Control Mechanism in Broadband Networks*. These ANCP DSL attributes correspond to Juniper Networks (IANA vendor ID 4874) DSL VSAs and to DSL Forum VSAs.

The router simply passes the DSL line and traffic information that it receives from the access node to the RADIUS server, without performing any parsing or manipulation. A RADIUS authentication or accounting message can contain any combination of the DSL Forum VSAs and the Juniper Networks DSL VSAs. You can configure the RADIUS access profile to exclude one or more individual attributes, or all DSL Forum attributes, from being included in RADIUS messages.

[Table 5 on page 20](#) shows the relationship between the ANCP DSL attributes, Juniper Networks DSL VSAs, and DSL Forum VSAs.

Table 5: Mapping ANCP DSL Attributes to Juniper Networks DSL VSAs and DSL Forum VSAs

ANCP DSL Attribute Name	Juniper Networks VSA Name [Number]	DSL Forum VSA Name [Number]
Access-Aggregation-Circuit-ID-ASCII	Acc-Aggr-Cir-Id-Asc [26-112]	Access-Loop-Encapsulation [26-144]
Access-Aggregation-Circuit-ID-Binary	Acc-Aggr-Cir-Id-Bin [26-111]	Agent-Remote-Id [26-2]
Access-Loop-Circuit-ID	Acc-Loop-Cir-Id [26-110]	Agent-Circuit-Id [26-1]
Actual-Interleaving-Delay-Downstream	Act-Interlv-Delay-Dn [26-126]	Actual-Interleaving-Delay-Downstream [26-142]
Actual-Interleaving-Delay-Upstream	Act-Interlv-Delay-Up [26-124]	Actual-Interleaving-Delay-Upstream [26-140]
Actual-Net-Data-Rate-Downstream	<ul style="list-style-type: none"> L2C-Down-Stream-Data [26-93]—Unadjusted rate Act-Data-Rate-Dn [26-115]—Unadjusted rate Downstream-Calculated-Qos-Rate [26-141]—Rate as adjusted by ANCP 	Actual-Data-Rate-Downstream [26-130]
Actual-Net-Data-Rate-Upstream	<ul style="list-style-type: none"> L2C-Up-Stream-Data [26-92]—Unadjusted rate Act-Data-Rate-Up [26-114]—Unadjusted rate Upstream-Calculated-Qos-Rate [26-142]—Rate as adjusted by ANCP 	Actual-Data-Rate-Upstream [26-129]
Attainable-Net-Data-Rate-Upstream	Att-Data-Rate-Up [26-117]	Attainable-Data-Rate-Upstream [26-133]

Table 5: Mapping ANCP DSL Attributes to Juniper Networks DSL VSAs and DSL Forum VSAs (*continued*)

ANCP DSL Attribute Name	Juniper Networks VSA Name [Number]	DSL Forum VSA Name [Number]
Attainable-Net-Data-Rate-Downstream	Att-Data-Rate-Dn [26–118]	Attainable-Data-Rate-Downstream [26–134]
DSL-Line-State	DSL-Line-State [26–127]	–
DSL-Type	DSL-Type [26–128]	–
Maximum-Net-Data-Rate-Downstream	Max-Data-Rate-Dn [26–120]	Maximum-Data-Rate-Downstream [26–136]
Maximum-Net-Data-Rate-Upstream	Max-Data-Rate-Up [26–119]	Maximum-Data-Rate-Upstream [26–135]
Maximum-Interleaving-Delay-Downstream	Max-Interlv-Delay-Dn [26–125]	Maximum-Interleaving-Delay-Downstream [26–141]
Maximum-Interleaving-Delay-Upstream	Max-Interlv-Delay-Up [26–123]	Maximum-Interleaving-Delay-Upstream [26–139]
Minimum-Net-Low-Power-Data-Rate-Downstream	Min-LP-Data-Rate-Dn [26–122]	Minimum-Data-Rate-Downstream-Low-Power [26–138]
Minimum-Net-Low-Power-Data-Rate-Upstream	Min-LP-Data-Rate-Up [26–121]	Minimum-Data-Rate-Upstream-Low-Power [26–137]
Minimum-Net-Data-Rate-Downstream	Min-Data-Rate-Dn [26–116]	Minimum-Data-Rate-Downstream [26–132]
Minimum-Net-Data-Rate-Upstream	Min-Data-Rate-Up [26–115]	Minimum-Data-Rate-Upstream [26–131]

- Related Documentation**
- [Juniper Networks VSAs Supported by the AAA Service Framework](#)
 - [Configuring AAA to Include Juniper Networks DSL VSAs in RADIUS Messages on page 35](#)

Preservation of CoS Shaping Across ANCP Restarts

When the ANCP agent stops due to a process or GRES, CoS enforces the ANCP downstream shaping-rates until the CoS keepalive timer expires. When the timer expires, CoS reverts to the CoS shaping-rate configured for the interfaces.

You configure the CoS keepalive timer by including the **maximum-helper-restart-time seconds** statement at the **[edit protocols ancp]** hierarchy level. It specifies how much time other daemons such as CoS wait for ANCP to restart and is used to configure the CoS rate update keepalive timer.

The ANCP agent does not maintain TCP sessions from neighbors across the restart or GRES. When it restarts, it must re-establish sessions with neighbors and subscriber sessions before the timer expires. For all the re-established sessions, the ANCP agent updates CoS with the updated downstream shaping rates and provides DSL line attributes to the session database for AAA.

If CoS stops or restarts while ANCP is up, the ANCP agent retransmits all known subscriber downstream rates to CoS. Any existing adjusted shaping rates that have not been updated revert to the configured CoS shaping rates when the CoS restart timer expires.

**Related
Documentation**

- [ANCP Topology Discovery and Traffic Reporting Overview on page 3](#)
- [Configuring ANCP on page 25](#)
- [Specifying How Long Processes Wait for ANCP Restart to Complete on page 31](#)

PART 2

Configuration

- [Configuration Overview on page 25](#)
- [Configuration Tasks for ANCP on page 27](#)
- [Example on page 37](#)
- [Configuration Statements on page 59](#)

CHAPTER 2

Configuration Overview

- [Configuring ANCP on page 25](#)

Configuring ANCP

You can configure ANCP to enable a service-oriented Layer 3 edge device to discover information about the topology of a connected access network. ANCP can also provide details about subscriber traffic and enable the adjustment of QoS traffic shaping for subscribers.

To configure ANCP:

1. Specify each ANCP neighboring access node to be monitored and optionally configure neighbor parameters.
[See “Configuring ANCP Neighbors” on page 27.](#)
2. Specify the subscribers reached by a VLAN or a set of VLANs through a particular access node.
[See “Associating an Access Node with Subscribers for ANCP Operations” on page 28.](#)
3. (Optional) Configure the adjacency timer.
[See “Specifying the Interval Between ANCP Adjacency Messages” on page 29.](#)
4. (Optional) Specify the maximum number of discovery table entries that are accepted.
[See “Specifying the Maximum Number of Discovery Table Entries” on page 29](#)
5. (Optional) Configure ANCP to work with an early IETF draft.
[See “Configuring ANCP for Backward Compatibility” on page 30.](#)
6. (Optional) Configure the graceful restart timer.
[See “Specifying How Long Processes Wait for ANCP Restart to Complete” on page 31.](#)
7. (Optional) Configure an adjustment factor per DSL line type for the downstream and upstream data rates that the ANCP agent reports to AAA.
[See “Setting a Global Adjustment Factor per DSL Subscriber Line for ANCP Agent-Reported Traffic Rates” on page 31.](#)
8. (Optional) Configure the ANCP agent to report unadjusted downstream traffic rates to CoS.

See [“Configuring the ANCP Agent to Report Traffic Rates to CoS” on page 32.](#)

9. (Optional) Specify a recommended shaping rate to be applied by RADIUS to downstream or upstream traffic per ANCP interface.

See [“Setting a Recommended Shaping Rate for Traffic on ANCP Interfaces” on page 33.](#)

10. (Optional) Configure AAA to Include or Exclude Juniper Networks DSL VSAs in RADIUS authentication and accounting messages.

See [“Configuring AAA to Include Juniper Networks DSL VSAs in RADIUS Messages” on page 35.](#)

11. (Optional) Configure trace options for troubleshooting the configuration.

See [“Tracing ANCP Operations for Subscriber Access” on page 117.](#)

**Related
Documentation**

- [ANCP Topology Discovery and Traffic Reporting Overview on page 3](#)
- [Triggering ANCP OAM on page 36](#)

CHAPTER 3

Configuration Tasks for ANCP

- [Configuring ANCP Neighbors on page 27](#)
- [Associating an Access Node with Subscribers for ANCP Operations on page 28](#)
- [Specifying the Interval Between ANCP Adjacency Messages on page 29](#)
- [Specifying the Maximum Number of Discovery Table Entries on page 29](#)
- [Configuring ANCP for Backward Compatibility on page 30](#)
- [Specifying How Long Processes Wait for ANCP Restart to Complete on page 31](#)
- [Setting a Global Adjustment Factor per DSL Subscriber Line for ANCP Agent-Reported Traffic Rates on page 31](#)
- [Configuring the ANCP Agent to Report Traffic Rates to CoS on page 32](#)
- [Setting a Recommended Shaping Rate for Traffic on ANCP Interfaces on page 33](#)
- [Configuring AAA to Include Juniper Networks DSL VSAs in RADIUS Messages on page 35](#)
- [Triggering ANCP OAM on page 36](#)

Configuring ANCP Neighbors

You must configure each neighboring access node that you want the ANCP agent to monitor and potentially shape traffic for. Some neighbor settings override globally configured values.

To configure an ANCP neighbor:

1. Specify the IP address of the neighbor.

```
[edit protocols ancp]  
user@host# set neighbor 10.2.3.4
```

2. (Optional) Configure the neighbor to operate in a backward-compatible mode when it does not support the current IETF standard and the backward-compatible mode is not configured globally.

```
[edit protocols ancp neighbor 10.2.3.4]  
user@host# set pre-ietf-mode
```

3. (Optional) Override the globally configured backward-compatible mode when the neighbor supports the current IETF standard.

```
[edit protocols ancp neighbor 10.2.3.4]
```

```
user@host# set ietf-mode
```

4. (Optional) Configure the interval in seconds between ANCP adjacency messages exchanged with this neighbor.

```
[edit protocols ancp neighbor 10.2.3.4]  
user@host# set adjacency-timer 20
```

5. (Optional) Specify the maximum number of discovery table entries that are accepted from this neighbor.

```
[edit protocols ancp neighbor 10.2.3.4]  
user@host# set maximum-discovery-table-entries 10000
```

Related Documentation

- [Configuring ANCP on page 25](#)
- [Configuring ANCP for Backward Compatibility on page 30](#)
- [Specifying the Interval Between ANCP Adjacency Messages on page 29](#)
- [Specifying the Maximum Number of Discovery Table Entries on page 29](#)

Associating an Access Node with Subscribers for ANCP Operations

The ANCP agent on the router uses the access loop circuit identifier (ACI) to distinguish individual ANCP subscribers. Because the agent uses the ACI to associate (map) each subscriber to an interface or interface set, each ACI must be unique across all ANCP neighbors connected to the router.



NOTE: In earlier Junos OS releases, we recommend that the ACIs be unique across all neighbors, but this is not required. When the ACIs are not unique in the earlier releases, you can configure the subscribers to be uniquely identified by associating the IP address of the neighbor with the subscriber's interface or interface-set. This configuration is no longer supported and the ACIs must be unique across your ANCP network.

The ACIs can be statically or dynamically configured. When the subscriber's DHCP or PPPoE discovery packets contain the ACI, then the agent can dynamically map it to the interface or interface set. Otherwise, the ACI must be statically configured. A static configuration overrides dynamic mapping of ACIs—and therefore subscribers—to interfaces or sets.

To associate an ACI with a set of VLAN interfaces for subscribers:

- Specify the name of the interface set and the unique ACI for the access node.

```
[edit protocols ancp interfaces]  
user@host# set interface-set vlan5 access-identifier "dslam port 2/3"
```

To associate an ACI with a single VLAN:

- Specify the logical interface and the unique ACI for the access node.

```
[edit protocols ancp interfaces]
user@host# set ge-1/0/4.12 access-identifier "dslam port-2-10"
```

To associate an ACI with a static VLAN demux interface:

- Specify the logical interface and the unique ACI for the access node.

```
[edit protocols ancp interfaces]
user@host# set demux0.100 access-identifier aci_100_1_0
```

**Related
Documentation**

- [Configuring ANCP on page 25](#)
- [interfaces on page 70](#)

Specifying the Interval Between ANCP Adjacency Messages

When the ANCP agent and a neighbor negotiate to establish an adjacency, each proposes a value for the interval between the adjacency messages that they exchange after it is established. The larger of the values proposed by the agent and the neighbor is selected for the interval between subsequent adjacency messages exchanged by the agent and the neighbor. You can specify the interval value that the ANCP agent proposes for either all neighbors or a specific neighbor.

To configure the proposed interval between ANCP adjacency messages for all neighbors:

- Specify the time in seconds.

```
[edit protocols ancp]
user@host# set adjacency-timer 20
```

To configure the proposed interval between ANCP adjacency messages for a specific neighbor:

- Specify the time in seconds.

```
[edit protocols ancp neighbor 10.2.3.4]
user@host# set adjacency-timer 20
```

**Related
Documentation**

- [Configuring ANCP on page 25](#)
- [Configuring ANCP Neighbors on page 27](#)

Specifying the Maximum Number of Discovery Table Entries

You can specify the maximum number of discovery table entries accepted from all neighbors or from a particular neighbor.

To configure the maximum number of entries for all neighbors:

- Specify the number of entries.

```
[edit protocols ancp]
user@host# set maximum-discovery-table-entries 5000
```

To configure the maximum number of entries for a specific neighbor:

- Specify the number of entries.

```
[edit protocols ancp neighbor 10.2.3.4]
user@host# set maximum-discovery-table-entries 5000
```

- Related Documentation**
- [Configuring ANCP on page 25](#)
 - [Configuring ANCP Neighbors on page 27](#)

Configuring ANCP for Backward Compatibility

You can configure ANCP to operate in a mode compatible with the protocol as it was initially proposed to operate. This backward-compatible or pre-IETF mode is compatible with Internet draft draft-wadhwa-gsmp-l2control-configuration-00.txt, *GSMP extensions for layer2 control (L2C)*. Setting this backward-compatible mode enables interoperation with devices that are not compatible with the later ANCP Internet drafts or RFC 6320, *Protocol for Access Node Control Mechanism in Broadband Networks*.

When this mode is configured globally for all neighbors, you can override it for a particular neighbor that supports the IETF draft or standard.

To configure the ANCP agent to operate in a backward-compatible mode for all neighbors:

- Specify the pre-IETF mode.

```
[edit protocols ancp]
user@host# set pre-ietf-mode
```

To configure the ANCP agent to operate in a backward-compatible mode for a specific neighbor:

- Specify the pre-IETF mode.

```
[edit protocols ancp neighbor 10.2.3.4]
user@host# set pre-ietf-mode
```

- To override the globally configured backward-compatible mode for a specific neighbor:

Specify the IETF mode.

```
[edit protocols ancp neighbor 10.2.3.4]
user@host# set ietf-mode
```

- Related Documentation**
- [Configuring ANCP on page 25](#)
 - [Configuring ANCP Neighbors on page 27](#)

Specifying How Long Processes Wait for ANCP Restart to Complete

You can specify how long other processes wait for the ANCP agent to restart. The ANCP agent sends a keepalive message to CoS at intervals equal to one-third the value of the maximum helper restart time. For example, when you configure the maximum restart time to 120 seconds, the ANCP agent sends a keepalive message every 40 seconds.

If CoS does not receive a keepalive message within the maximum helper restart time, it considers ANCP to be down and immediately reverts any traffic shaping updates that were implemented as a result of ANCP monitoring to the configured values. Consequently, traffic to the subscribers is not effectively shaped, potentially resulting in traffic drops in the DSLAMs. The configured values are maintained until ANCP comes back up and sends fresh traffic shaping updates to CoS.

To configure how long other processes wait for ANCP to restart:

- Specify the time in seconds.

```
[edit protocols ancp]
user@host# set maximum-helper-restart-time 150
```

Related Documentation

- [Configuring ANCP on page 25](#)
- [Configuring ANCP to Adjust CoS Traffic Shaping](#)
- [qos-adjust on page 75](#)

Setting a Global Adjustment Factor per DSL Subscriber Line for ANCP Agent-Reported Traffic Rates

The ANCP agent always reports both upstream and downstream rates to AAA. When a DSLAM calculates the data rate on the subscriber local loop, it ignores the additional headers on the DSL line that are associated with the overhead of the access mode (ATM or Ethernet). When the ANCP agent reports the net upstream data rate or the net downstream data rate, it includes the headers in its calculation and therefore reports a slightly higher value than that calculated by the DSLAM; this is the unadjusted data rate.

The ANCP agent also reports adjusted data rates to AAA. You can configure the agent to adjust the traffic rate to account for the header overhead by including one or more of the **qos-adjust-dsl-line-type** statements. Each of these statements sets an adjustment factor for a particular DSL line type that applies a percentage value to the total downstream and upstream data rates reported by the ANCP agent. That is, you configure the statements for all relevant line types, and the agent applies the appropriate adjustment when it identifies the line type for the interface. The adjustment factor applies globally for all subscribers of that DSL line type. By default, the ANCP agent applies an adjustment factor of 100 percent to all DSL lines, meaning that no adjustment is made. The ANCP agent simply passes on the DSL line rates that include the header information.



NOTE: The ANCP agent reports only unadjusted downstream data rates to CoS, and reports to CoS only when you include the `qos-adjust` statement at the `[edit protocols ancp]` hierarchy level.

To apply a global adjustment factor for DSL subscriber lines:

- Specify the adjustment factor percentage for the desired subscriber line.

```
[edit protocols ancp]
user@host# set qos-adjust-adsl adjustment-factor
user@host# set qos-adjust-adsl2 adjustment-factor
user@host# set qos-adjust-adsl2-plus adjustment-factor
user@host# set qos-adjust-sdsl adjustment-factor
user@host# set qos-adjust-vdsl adjustment-factor
user@host# set qos-adjust-vdsl2 adjustment-factor
```

**Related
Documentation**

- [Configuring ANCP on page 25](#)
- [ANCP Topology Discovery and Traffic Reporting Overview on page 3](#)

Configuring the ANCP Agent to Report Traffic Rates to CoS

By default, the ANCP agent does not report the traffic rate on subscriber access lines to CoS. You can include the `qos-adjust` statement at the `[edit protocols ancp]` hierarchy level to configure the ANCP agent to report unadjusted or net downstream data rates to CoS for all subscribers in the network. This information enables CoS to subsequently shape the traffic on these access lines.

When a DSLAM calculates the data rate on the subscriber local loop, it ignores the additional headers on the DSL line that are associated with the overhead of the access mode (ATM or Ethernet). The unadjusted downstream data rate includes these headers in its calculation and therefore reports a slightly higher value than that calculated by the DSLAM. The ANCP agent also reports to CoS the traffic mode and the traffic rate overhead.



NOTE: The ANCP agent never reports upstream traffic rates to CoS, nor does it report adjusted downstream traffic rates to CoS.

If CoS does not receive a keepalive message within the maximum helper restart time, it considers ANCP to be down and immediately reverts to the configured values any traffic shaping updates that were modified as a result of traffic reports from the ANCP agent. The configured values are maintained until ANCP comes back up and sends fresh traffic updates to CoS.

However, if ANCP remains running but loses the connection to a neighbor, CoS does not revert to its configured values. In this case, CoS changes the shaping rate for the subscriber traffic only if the ANCP agent restores the connection to that neighbor and reports new traffic rates to CoS or if you remove the `qos-adjust` statement.

To configure the ANCP agent to report unadjusted downstream traffic rates to CoS for traffic shaping:

- Specify that the ANCP agent reports traffic rates to CoS.

```
[edit protocols ancp]
user@host# set qos-adjust
```

Related Documentation

- [Traffic Rate Reporting and Adjustment by ANCP on page 6](#)
- [Configuring ANCP on page 25](#)
- [ANCP Topology Discovery and Traffic Reporting Overview on page 3](#)
- [Shaping Rate Adjustments for Subscriber Local Loops Overview](#)
- [Guidelines for Configuring Shaping-Rate Adjustments for Subscriber Local Loops](#)
- [Enabling Shaping-Rate Adjustments for Subscriber Local Loops](#)
- [Disabling Shaping-Rate Adjustments for Subscriber Local Loops](#)
- [Specifying How Long Processes Wait for ANCP Restart to Complete on page 31](#)
- [maximum-helper-restart-time on page 72](#)

Setting a Recommended Shaping Rate for Traffic on ANCP Interfaces

When the access node sends information about the downstream and upstream calculated traffic rates for an interface, those values are used to shape the traffic sent to the interface so that it matches the subscriber local loop speed. You can specify recommended values that are used when the router does not receive this information from the access node. In this event, these recommended values are used as the default values for the following Juniper VSAs:

- Downstream-Calculated-Qos-Rate (IANA 4871, 26–141)—Conveys the transmit speed, which is the recommended traffic value in bits per second used for downstream traffic for an ANCP interface.
- Upstream-Calculated-Qos-Rate (IANA 4874, 26–142)—Conveys the receive speed, which is the recommended traffic value in bits per second used for upstream traffic for an ANCP interface.

You can configure the recommended rates either on static VLAN and VLAN demux interfaces, or you can specify them in a dynamic profile for dynamic VLAN and VLAN demux interfaces or interface sets.

To configure recommended traffic shaping values for a static interface:

1. Set the rate in bits per second for downstream traffic for the interface.

```
[edit interfaces interface-name unit logical-unit-number advisory-options]
user@host# set downstream-rate rate
```

2. Set the rate in bits per second for upstream traffic for the interface.

```
[edit interfaces interface-name unit logical-unit-number advisory-options]
```

```
user@host# set upstream-rate rate
```

For example, to set the recommended downstream rate to 16 Mbps and the recommended upstream rate to 1 Mbps on VLAN demux interface demux0.10301:

```
[edit interfaces demux0 unit 10301 advisory-options]
user@host# set downstream-rate 16M
user@host# set upstream-rate 1M
```

To configure recommended traffic shaping values for a dynamic interface:

1. Set the rate in bits per second for downstream traffic in the dynamic profile.

```
[edit dynamic-profiles profile-name interfaces $junos-interface-ifd-name unit
$junos-interface-unit advisory-options]
user@host# set downstream-rate rate
```

2. Set the rate in bits per second for upstream traffic in the dynamic profile.

```
[edit dynamic-profiles profile-name interfaces $junos-interface-ifd-name unit
$junos-interface-unit advisory-options]
user@host# set upstream-rate rate
```

For example, to configure the dynamic profile ancp-dyn-vlan2 to set the recommended downstream rate to 10 Mbps and the recommended upstream rate to 1 Mbps on all interfaces in the dynamically created interface set:

```
[edit dynamic-profiles ancp-dyn-vlan2 interfaces $junos-interface-ifd-name unit
$junos-interface-unit advisory-options]
user@host# set downstream-rate 10M
user@host# set upstream-rate 1M
```

To configure recommended traffic shaping values for a dynamic interface set:

1. Set the rate in bits per second for downstream traffic in the dynamic profile.

```
[edit dynamic-profiles profile-name interfaces interface-set $junos-interface-set-name
interface $junos-interface-ifd-name advisory-options]
user@host# set downstream-rate rate
```

2. Set the rate in bits per second for upstream traffic in the dynamic profile.

```
[edit dynamic-profiles profile-name interfaces interface-set $junos-interface-set-name
interface $junos-interface-ifd-name advisory-options]
user@host# set upstream-rate rate
```

For example, to configure the dynamic profile ancp-dyn-vlan1 to set the recommended downstream rate to 12 Mbps and the recommended upstream rate to 2 Mbps on all interfaces in the dynamically created interface set:

```
[edit dynamic-profiles ancp-dyn-vlan1 interfaces interface-set $junos-interface-set-name
interface $junos-interface-ifd-name advisory-options]
user@host# set downstream-rate 12M
user@host# set upstream-rate 2M
```

**Related
Documentation**

- [Configuring ANCP on page 25](#)
- [Configuring AAA to Include Juniper Networks DSL VSAs in RADIUS Messages on page 35](#)

- *Juniper Networks VSAs Supported by the AAA Service Framework*
- [ANCP Topology Discovery and Traffic Reporting Overview on page 3](#)

Configuring AAA to Include Juniper Networks DSL VSAs in RADIUS Messages

You can include the **juniper-dsl-attributes** statement to configure AAA to add the set of Juniper Networks DSL VSAs to the RADIUS authentication and accounting request messages for subscribers. By default, these VSAs are not added to any RADIUS message. See [“ANCP DSL Attributes Mapped to Juniper Networks DSL Vendor-Specific Attributes” on page 19](#) for a table of the Juniper Networks DSL VSAs.

After you have configured the inclusion of the Juniper Networks VSAs, you can subsequently exclude one or more of the VSAs from being transmitted. To do so, include the **exclude** statement at the **[edit access profile *profile-name* radius attributes]** hierarchy level, and specify which VSAs to exclude.

In contrast to the Juniper Networks DSL VSAs (vendor ID 4874), the DSL Forum VSA (vendor ID 3561) is added to all RADIUS messages by default. The DSL Forum VSA conveys individual DSL Forum attributes. See *DSL Forum Vendor-Specific Attributes* for a table of these VSAs. You can use the **exclude** statement at the **[edit access profile *profile-name* radius attributes]** hierarchy level to prevent this VSA from being included in any RADIUS message.

To add the Juniper Networks DSL VSAs to RADIUS messages:

- Configure the inclusion trigger.

```
[edit access profile profile-name radius options]
user@host# set juniper-dsl-attributes
```

To exclude specific Juniper Networks DSL VSAs from RADIUS messages:

- Configure the exclusion trigger.

```
[edit access profile profile-name radius attributes]
user@host# set exclude vsa-option
```

For example, to exclude the interleaving delay VSAs, configure the following statements:

```
[edit access profile profile-name radius attributes]
user@host# set exclude max-interlv-delay-dn
user@host# set excludemax-interlv-delay-up
```

To exclude the DSL Forum (RFC 4679) VSA from RADIUS messages:

- Configure the exclusion trigger.

```
[edit access profile profile-name radius attributes]
user@host# set exclude dsl-forum-attributes
```

Related Documentation

- [Configuring ANCP on page 25](#)
- [Setting a Recommended Shaping Rate for Traffic on ANCP Interfaces on page 33](#)

- [Juniper Networks VSAs Supported by the AAA Service Framework](#)
- [ANCP DSL Attributes Mapped to Juniper Networks DSL Vendor-Specific Attributes on page 19](#)
- [ANCP Topology Discovery and Traffic Reporting Overview on page 3](#)

Triggering ANCP OAM

You can trigger ANCP OAM to perform a loopback test on the local loop between the access node and the CPE to help isolate simple faults. On an ATM-based local loop, the ANCP operation triggers the access node to generate ATM (F4/F5) loopback cells on the local loop. On an Ethernet-based local loop, the ANCP operation triggers the access node to generate an Ethernet loopback message on the local loop. When the test completes, the access node sends a message to the router with the results.

Issue the **request ancp oam neighbor** command from CLI operational mode to initiate testing of a local loop identified by the IP address or system name of the ANCP neighbor and the ACI for a subscriber on that access node.

Issue the **request ancp oam interface** command from CLI operational mode to initiate testing of a local loop identified by the ANCP interface or interface set associated with a subscriber and the ACI for a subscriber on that access node.

With both commands, you can also specify how many times the test must be run and how long the router waits for a response to the OAM request.

To initiate ANCP local loop testing:

- Identify the loop by the subscriber identifier and the neighbor's IP address; optionally specify how many times the test runs and the timeout period.

```
user@host> request ancp oam neighbor ip-address 192.168.32.5 subscriber "dslam  
port-2-10" count 5 timeout 600
```

- Identify the loop by the subscriber identifier and the neighbor's system name; optionally specify how many times the test runs and the timeout period.

```
user@host> request ancp oam neighbor system-name ba:ad:be:ef:10:10 subscriber  
"dslam port-2-10" count 10 timeout 600
```

- Identify the loop by the subscriber identifier and the interface associated with the subscriber; optionally specify how many times the test runs and the timeout period.

```
user@host> request ancp oam interface ge-1/0/2.12 identifier-string timeout 15
```

- Identify the loop by the subscriber identifier and the set of interfaces associated with the subscriber; optionally specify how many times the test runs and the timeout period.

```
user@host> request ancp oam interface interface-set vlan5 identifier-string count 3
```

Related Documentation

- [ANCP Topology Discovery and Traffic Reporting Overview on page 3](#)
- [Configuring ANCP on page 25](#)

CHAPTER 4

Example

- [Example: Configuring an ANCP Network with Interface Sets and N:1 Static Demux VLANs over Aggregated Ethernet on page 37](#)

Example: Configuring an ANCP Network with Interface Sets and N:1 Static Demux VLANs over Aggregated Ethernet

This example describes how to configure an ANCP network topology that manages subscriber access for several households by grouping individual devices into interface sets, providing access and services through one dedicated C-VLAN per household, and shaping traffic on a per-household basis. In this N:1 configuration, dual-tagged VLANs are configured over a single, underlying, static VLAN demux interfaces over aggregated Ethernet.

- [Requirements on page 37](#)
- [Overview on page 38](#)
- [Configuration on page 43](#)
- [Verification on page 55](#)

Requirements

This example uses the following hardware and software components:

- MX Series 3D Universal Edge Router with only MPCs installed for VLAN demux support
- RADIUS server
- DSLAM access node
- Junos OS Release 12.2 or later

Before you begin configuring the example, be sure you have:

- Thoroughly read and understood the following topics:
 - [ANCP Topology Discovery and Traffic Reporting Overview on page 3](#)
 - [ANCP Operations in Different Network Configurations on page 11](#)
- Configured your access node.
- Configured your RADIUS server.

Overview

ANCP provides a means to configure, maintain, and monitor local access lines between access nodes (DSLAMs) and subscribers. Associated CoS configurations shape the downstream subscriber traffic. ANCP can enable more accurate traffic shaping by adjusting net data rates to discount the packet overhead of the access lines and then providing these adjusted rates to CoS.

The network topology in this example includes a dual-tagged (C-VLAN/S-VLAN) VLAN configuration over a static VLAN demux interface that is in turn configured over aggregated Ethernet for redundancy. This topology is an N:1 configuration model because—although each C-VLAN corresponds to one subscriber household—all the C-VLANs are configured over the same underlying VLAN demux interface. Multiple end-user devices in each household—or rather the dynamic PPPoE sessions established by each device—are grouped by household into interface sets. The grouping is accomplished by a separate dynamic profile configured for each C-VLAN. The ANCP agent configuration maps the ACI for the household's access line to an interface set. CoS applies a traffic control profile to each interface set to shape the subscriber-directed traffic on a per-household basis. The CoS shaping rate is dynamically updated based upon the DSL attributes provided by the access node for each household's access line.

[Figure 4 on page 39](#) shows S-VLAN 103, configured on demux0, servicing the access node. C-VLANs 1, 2, and 3 each service a single household (subscriber). The respective households are identified by unique ACIs. The dynamic PPPoE sessions for devices in each household are grouped for monitoring and traffic shaping into interface sets 10301, 10302, and 10303.

Figure 4: N:1 ANCP Topology with Interface Sets and VLAN Demux Interface over Aggregated Ethernet

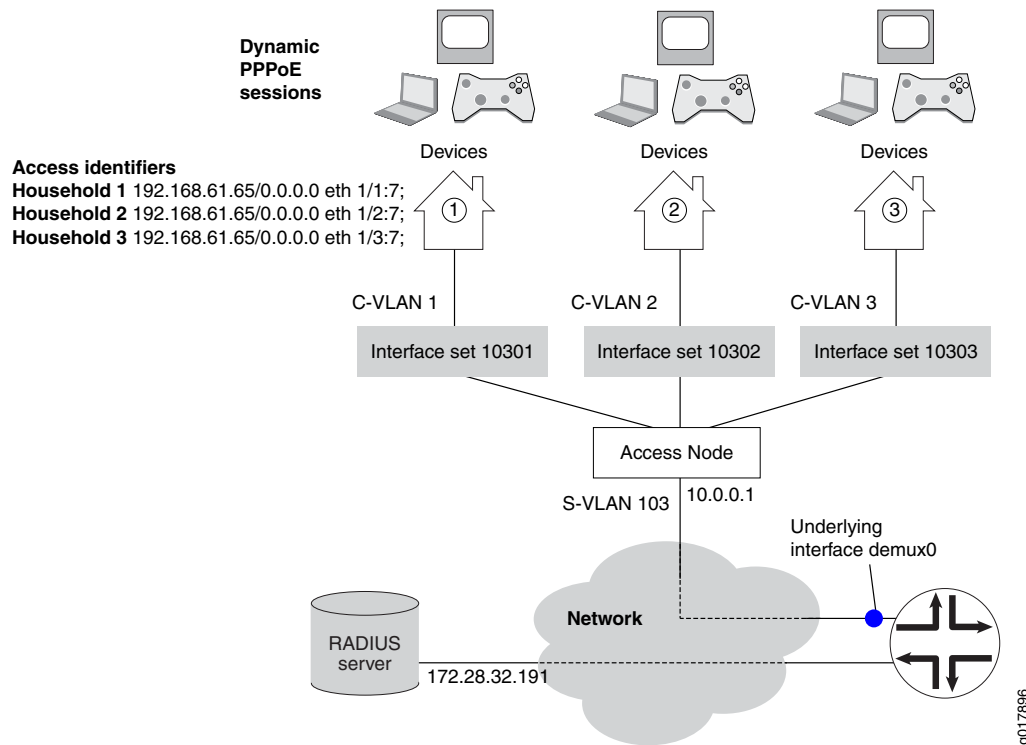

Table 6 on page 39 describes the configuration components used in this example.

Table 6: Configuration Components used in ANCP N:1 Topology Example with Interface Sets

Configuration Component or Property	Component Name or Setting	Description
Dynamic profiles	ancp-10301	Each profile defines the dynamic PPPoE session created when any of the devices for a particular subscriber household accesses the network.
	ancp-10302	
	ancp-10303	
		Each profile specifies the following:
		<ul style="list-style-type: none"> A set of interfaces in which the sessions are created. Dynamic instantiation of both the logical interfaces for the sessions and the underlying PPPoE logical interfaces on which the subscribers log in. CHAP and PAP authentication for the sessions. The interval between successive PPP keepalive messages. The loopback address for the dynamic PPPoE logical interfaces.

Table 6: Configuration Components used in ANCP N:1 Topology Example with Interface Sets (*continued*)

Configuration Component or Property	Component Name or Setting	Description
Predefined variables	<code>\$junos-interface-unit</code>	Instantiates the logical interface for each PPPoE session.
	<code>\$junos-underlying-interface</code>	Instantiates the logical underlying PPP interface on which each dynamic PPPoE logical interface is created when a subscriber logs in.

Table 6: Configuration Components used in ANCP N:1 Topology Example with Interface Sets (*continued*)

Configuration Component or Property	Component Name or Setting	Description
Interfaces	ae0	<p>Aggregated Ethernet interface that is the underlying interface for the VLAN demux interfaces.</p> <p>The interface includes the following configuration:</p> <ul style="list-style-type: none"> • CoS hierarchical scheduling. • Stacked VLAN tagging for all logical interfaces on top of ae0. • Link protection.
	demux0	VLAN demux interface that runs over the underlying aggregated Ethernet interface.
	demux0.10301	<p>VLAN demux logical interfaces that correspond to the C-VLANs for individual subscriber households.</p> <p>Each logical interface includes the following configuration:</p> <ul style="list-style-type: none"> • Inner (C-VLAN) and outer VLAN (S-VLAN) tags. • The underlying physical interface, ae0. • The dynamic profile that creates PPPoE sessions on the C-VLAN. • Downstream and upstream advisory traffic rates. • Proxy ARP and protection against duplicate sessions on the interface.
	demux0.10302	
	demux0.10303	
	ge-1/0/1	Primary member link in the aggregated Ethernet bundle.
	ge-1/0/2	Backup member link in the aggregated Ethernet bundle.
	lo0.0	Loopback interface for use in the access network. The loopback interface is automatically used for unnumbered interfaces.
	pp0	PPP interface on which the PPPoE subscriber logical interfaces are created.

Table 6: Configuration Components used in ANCP N:1 Topology Example with Interface Sets (continued)

Configuration Component or Property	Component Name or Setting	Description
Interface sets	10301	Set of interfaces in which the sessions for the devices in a particular household are created. Each interface set is specified in a dynamic profile for that household. ANCP associates each interface set with an ACI and a VLAN demux logical interface (C-VLAN). CoS applies a traffic control profile to each interface set.
	10302	
	10303	
Advisory traffic rates	downstream-rate	Recommended rate for downstream traffic in the absence of traffic rate information from the access node.
	upstream-rate	Recommended rate for upstream traffic in the absence of traffic rate information from the access node.
Traffic control profile	tcp1	CoS profile that shapes the downstream subscriber traffic rate; in this example, shaping is adjusted for ATM packet overhead. The profile is applied to the interface sets.
IP addresses	10.0.0.1	Address of the ANCP access node that monitors the subscriber households.
	100.0.0.1/32	Address of the loopback interface, lo0.
	172.28.32.191	Address of the RADIUS accounting server and authentication server.
Access circuit loop identifiers	192.168.61.65/0.0.0.0 eth 1/1:7;	Identifier for the local access circuit from the access node to the subscriber household. It identifies the household. ANCP associates each identifier with an interface set.
	192.168.61.65/0.0.0.0 eth 1/2:7;	
	192.168.61.65/0.0.0.0 eth 1/3:7;	

The ANCP agent configuration includes the following elements:

- The IP address for the access node (DSLAM) is specified as 10.0.0.1. The interval between ANCP adjacency messages sent between neighbors is set to 5 seconds.
- The ANCP agent is enabled to report adjusted data rates to CoS to improve the accuracy of downstream traffic shaping. The ANCP agent adjusts the net data rates for ADSL lines by ninety percent and for ADSL2 lines by ninety-five percent.
- Each interface set is associated with both the ACI unique to the subscriber household and the relevant underlying VLAN demux interface.

The RADIUS configuration on the router includes the following elements:

- The IP address (172.28.32.191) for the authentication and accounting server, as well as the secret password for accessing the server.
- The subscriber access profile, radius-profile, specifies that RADIUS is used for authentication.
- Juniper Networks DSL VSAs are included in RADIUS request messages, but the DSL Forum VSA attributes are excluded from RADIUS messages
- Accounting sessions are configured to be recognized in decimal format.

Configuration

The following example requires you to navigate various levels in the configuration hierarchy. For instructions on how to do that, see *Using the CLI Editor in Configuration Mode*.

To configure an ANCP network with static N:1 demux VLANs to the subscriber households, perform these tasks:

- [Configuring the Dynamic PPPoE Profiles on page 45](#)
- [Configuring the Static VLAN Demux Interface over Aggregated Ethernet on page 47](#)
- [Configuring Class of Service on page 51](#)
- [Configuring ANCP on page 52](#)
- [Configuring RADIUS Authentication and Accounting on page 53](#)

CLI Quick Configuration

To quickly configure the ANCP network described in this example, copy the following commands, paste them in a text file, remove any line breaks, and then copy and paste the commands into the CLI.

```
# Dynamic Profiles
edit dynamic-profiles ancp-10301
set interfaces interface-set 10301 interface pp0 unit "$junos-interface-unit"
edit interfaces pp0 unit "$junos-interface-unit"
set ppp-options chap
set ppp-options pap
set pppoe-options underlying-interface "$junos-underlying-interface"
set keepalives interval 30
set family inet unnumbered-address lo0.0
top
edit dynamic-profiles ancp-10302
set interfaces interface-set 10302 interface pp0 unit "$junos-interface-unit"
edit interfaces pp0 unit "$junos-interface-unit"
set ppp-options chap
set ppp-options pap
set pppoe-options underlying-interface "$junos-underlying-interface"
set keepalives interval 30
set family inet unnumbered-address lo0.0
top
edit dynamic-profiles ancp-10303
set interfaces interface-set 10303 interface pp0 unit "$junos-interface-unit"
edit interfaces pp0 unit "$junos-interface-unit"
```

```
set ppp-options chap
set ppp-options pap
set pppoe-options underlying-interface "$junos-underlying-interface"
set keepalives interval 30
set family inet unnumbered-address lo0.0
top
#
# Aggregated Ethernet Interfaces and VLAN Demux Interfaces
set interfaces ge-1/0/1 hierarchical-scheduler
set interfaces ge-1/0/1 gigether-options 802.3ad ae0
set interfaces ge-1/0/1 gigether-options 802.3ad primary
set interfaces ge-1/0/2 hierarchical-scheduler
set interfaces ge-1/0/2 gigether-options 802.3ad ae0
set interfaces ge-1/0/2 gigether-options 802.3ad backup
set interfaces ae0 hierarchical-scheduler
set interfaces ae0 stacked-vlan-tagging
set interfaces ae0 aggregated-ether-options link-protection
set interfaces demux0 unit 10301 proxy-arp
set interfaces demux0 unit 10301 vlan-tags outer 103
set interfaces demux0 unit 10301 vlan-tags inner 1
set interfaces demux0 unit 10301 demux-options underlying-interface ae0
set interfaces demux0 unit 10301 family pppoe duplicate-protection
set interfaces demux0 unit 10301 family pppoe dynamic-profile ancp-10301
set interfaces demux0 unit 10301 advisory-options downstream-rate 16m
set interfaces demux0 unit 10301 advisory-options upstream-rate 1m
set interfaces demux0 unit 10302 proxy-arp
set interfaces demux0 unit 10302 vlan-tags outer 103
set interfaces demux0 unit 10302 vlan-tags inner 2
set interfaces demux0 unit 10302 demux-options underlying-interface ae0
set interfaces demux0 unit 10302 family pppoe duplicate-protection
set interfaces demux0 unit 10302 family pppoe dynamic-profile ancp-10302
set interfaces demux0 unit 10302 advisory-options downstream-rate 16m
set interfaces demux0 unit 10302 advisory-options upstream-rate 1m
set interfaces demux0 unit 10303 proxy-arp
set interfaces demux0 unit 10303 vlan-tags outer 103
set interfaces demux0 unit 10303 vlan-tags inner 3
set interfaces demux0 unit 10303 demux-options underlying-interface ae0
set interfaces demux0 unit 10303 family pppoe duplicate-protection
set interfaces demux0 unit 10303 family pppoe dynamic-profile ancp-10303
set interfaces demux0 unit 10303 advisory-options downstream-rate 16m
set interfaces demux0 unit 10303 advisory-options upstream-rate 1m
set interfaces lo0 unit 0 family inet address 100.0.0.1/32
top
#
# Class of Service
edit class-of-service
set traffic-control-profiles tcp1 shaping-rate 16m
set traffic-control-profiles tcp1 overhead-accounting cell-mode
set interfaces interface-set 10301 output-traffic-control-profile tcp1
set interfaces interface-set 10302 output-traffic-control-profile tcp1
set interfaces interface-set 10303 output-traffic-control-profile tcp1
top
#
# ANCP
edit protocols ancp
set traceoptions file ancpd
```

```

set traceoptions file size 512m
set traceoptions flag config
set traceoptions flag cos
set qos-adjust
set adjacency-timer 5
set maximum-helper-restart-time 90
set qos-adjust-adsl 90
set qos-adjust-adsl2 95
set interfaces interface-set 10301 access-identifier "192.168.61.65/0.0.0.0 eth 1/1:7;"
set interfaces interface-set 10302 access-identifier "192.168.61.65/0.0.0.0 eth 1/2:7;"
set interfaces interface-set 10303 access-identifier "192.168.61.65/0.0.0.0 eth 1/3:7;"
set interfaces interface-set 10301 underlying-interface demux0.10301
set interfaces interface-set 10302 underlying-interface demux0.10302
set interfaces interface-set 10303 underlying-interface demux0.10303
set neighbor 10.0.0.1
top
#
# RADIUS
edit access
set radius-server 172.28.32.191 secret "$9$MUeL7VgoGqmTwYmTz3tpWLx"
edit access profile radius-profile
set authentication-order radius
set radius authentication-server 172.28.32.191
set radius accounting-server 172.28.32.191
set radius options accounting-session-id-format decimal
set radius options juniper-dsl-attributes
set radius attributes exclude dsl-forum-attributes access-request
set radius attributes exclude dsl-forum-attributes accounting-start
set radius attributes exclude dsl-forum-attributes accounting-stop
top

```

Configuring the Dynamic PPPoE Profiles

- | | |
|-------------------------------|---|
| Step-by-Step Procedure | <p>In this procedure, you configure a dynamic profile for each C-VLAN: ancp-10301, ancp-10302, and ancp-1033.</p> <ol style="list-style-type: none"> Configure the interface set that the PPPoE sessions on this C-VLAN are placed in. <pre>[edit dynamic-profiles ancp-10301] user@host1# edit interfaces interface-set 10301</pre> Configure the logical interfaces to be dynamically instantiated for the interface set. <pre>[edit dynamic-profiles ancp-10301 interfaces interface-set 10301] user@host1# set interface pp0 unit "\$junos-interface-unit"</pre> Configure CHAP and PAP authentication as properties of the dynamic PPPoE logical interfaces. <pre>[edit dynamic-profiles ancp-10301 interfaces pp0 unit "\$junos-interface-unit"] user@host1# set ppp-options chap user@host1# set ppp-options pap</pre> Configure the logical underlying interface on which the router creates the dynamic PPPoE logical interface; this is the interface on which the subscriber logs in. <pre>[edit dynamic-profiles ancp-10301 interfaces pp0 unit "\$junos-interface-unit"] user@host1# set pppoe-options underlying-interface "\$junos-underlying-interface"</pre> |
|-------------------------------|---|

5. Specify the interval between successive keepalive requests.

```
[edit dynamic-profiles ancp-10301 interfaces pp0 unit "$junos-interface-unit"]
user@host1# set keepalives interval 30
```

6. Configure the IPv4 protocol family and that the local (unnumbered) address can be derived from the loopback address for the dynamic PPPoE logical interfaces.

```
[edit dynamic-profiles ancp-10301 interfaces pp0 unit "$junos-interface-unit"]
user@host1# set family inet unnumbered-address lo0.0
```

7. Repeat Steps 1 through 6 for the second dynamic profile, ancp-10302, and the third dynamic profile, ancp-10303.

Results From configuration mode, confirm the dynamic profile configuration by entering the **show dynamic-profiles** command.

```
[edit]
user@host# show dynamic-profiles
ancp-10301 {
  interfaces {
    interface-set 10301 {
      interface pp0 {
        unit "$junos-interface-unit";
      }
    }
  }
  pp0 {
    unit "$junos-interface-unit" {
      ppp-options {
        chap;
        pap;
      }
      pppoe-options {
        underlying-interface "$junos-underlying-interface";
      }
      keepalives interval 30;
      family inet {
        unnumbered-address lo0.0;
      }
    }
  }
}
ancp-10302 {
  interfaces {
    interface-set 10302 {
      interface pp0 {
        unit "$junos-interface-unit";
      }
    }
  }
  pp0 {
    unit "$junos-interface-unit" {
      ppp-options {
        chap;
        pap;
      }
    }
  }
}
```

When you are done configuring the device, enter **commit** from configuration mode.

1.

- ```
[edit interfaces ge-1/0/1]
user@host1# set hierarchical-scheduler

Specify this interface as the primary member of the aggregation.

[edit interfaces ge-1/0/1]
user@host1# set gigether-options 802.3ad ae0 primary

Enable hierarchical scheduling on a second interface.

[edit interfaces ge-1/0/2]
user@host1# set hierarchical-scheduler

Specify this interface as the backup member of the aggregation.

[edit interfaces ge-1/0/2]
```

```
user@host1# set gigheter-options 802.3ad ae0 backup
```

5. Enable hierarchical scheduling on the aggregated Ethernet interface.

```
[edit interfaces ae0]
user@host1# set hierarchical-scheduler
```

6. Enable stacked VLAN tagging for all logical interfaces on the aggregated Ethernet interface.

```
[edit interfaces ae0]
user@host1# set stacked-vlan-tagging
```

7. Enable link protection as a property of the aggregated Ethernet interface.

```
[edit interfaces ae0]
user@host1# set aggregated-ether-options link-protection
```

8. Configure VLAN demux interface demux0.10301.

- a. Configure the router to respond to ARP requests on the interface.

```
[edit interfaces demux0 unit 10301]
user@host1# set proxy-arp
```

- b. Configure the outer VLAN tag to identify the access node (S-VLAN) and the inner VLAN tag to identify the subscriber port on the access node (C-VLAN).

```
[edit interfaces demux0 unit 10301]
user@host1# set vlan tags outer 103 inner 1
```

- c. Specify that the VLAN demux interface runs on the underlying aggregated Ethernet interface.

```
[edit interfaces demux0 unit 10301]
user@host1# set demux-options underlying-interface ae0
```

- d. Prevent multiple PPPoE sessions from being created for the same PPPoE subscriber on this VLAN demux interface.

```
[edit interfaces demux0 unit 10301]
user@host1# set family pppoe duplicate-protection
```

- e. Configure the dynamic profile that is instantiated on the VLAN demux interface.

```
[edit interfaces demux0 unit 10301]
user@host1# set family pppoe dynamic-profile ancp-10301
```

- f. Configure the recommended upstream and downstream traffic rates.

```
[edit interfaces demux0 unit 10301]
user@host1# set advisory-options upstream-rate 1m
user@host1# set advisory-options downstream-rate 16m
```

9. Configure VLAN demux interface demux0.10302.

- a. Configure the router to respond to ARP requests on the interface.

```
[edit interfaces demux0 unit 10302]
user@host1# set proxy-arp
```

- b. Configure the outer VLAN tag to identify the access node (S-VLAN) and the inner VLAN tag to identify the subscriber port on the access node (C-VLAN).



```
[edit interfaces demux0 unit 10302]
user@host1# set vlan tags outer 103 inner 2
```

- c. Specify that the VLAN demux interface runs on the underlying aggregated Ethernet interface.

```
[edit interfaces demux0 unit 10302]
user@host1# set demux-options underlying-interface ae0
```

- d. Prevent multiple PPPoE sessions from being created for the same PPPoE subscriber on this VLAN demux interface.

```
[edit interfaces demux0 unit 10302]
user@host1# set family pppoe duplicate-protection
```

- e. Configure the dynamic profile that is instantiated on the VLAN demux interface.

```
[edit interfaces demux0 unit 10302]
user@host1# set family pppoe dynamic-profile ancp-10302
```

- f. Configure the recommended upstream and downstream traffic rates.

```
[edit interfaces demux0 unit 10302]
user@host1# set advisory-options upstream-rate 1m
user@host1# set advisory-options downstream-rate 16m
```

10. Configure VLAN demux interface demux0.10303.

- a. Configure the router to respond to ARP requests on the interface.

```
[edit interfaces demux0 unit 10303]
user@host1# set proxy-arp
```

- b. Configure the outer VLAN tag to identify the access node (S-VLAN) and the inner VLAN tag to identify the subscriber port on the access node (C-VLAN).

```
[edit interfaces demux0 unit 10303]
user@host1# set vlan tags outer 103 inner 3
```

- c. Specify that the VLAN demux interface runs on the underlying aggregated Ethernet interface.

```
[edit interfaces demux0 unit 10303]
user@host1# set demux-options underlying-interface ae0
```

- d. Prevent multiple PPPoE sessions from being created for the same PPPoE subscriber on this VLAN demux interface.

```
[edit interfaces demux0 unit 10303]
user@host1# set family pppoe duplicate-protection
```

- e. Configure the dynamic profile that is instantiated on the VLAN demux interface.

```
[edit interfaces demux0 unit 10303]
user@host1# set family pppoe dynamic-profile ancp-10303
```

- f. Configure the recommended upstream and downstream traffic rates.

```
[edit interfaces demux0 unit 10303]
user@host1# set advisory-options upstream-rate 1m
user@host1# set advisory-options downstream-rate 16m
```

11. Configure the IPv4 protocol family and the address of the loopback interface.

```
[edit interfaces lo0]
user@host1# set unit 0 family inet address 100.0.0.1/32
```

**Results** From configuration mode, confirm the static VLAN demux configuration by entering the **show interfaces** command.

```
[edit]
user@host# show interfaces
ge-1/0/1 {
 hierarchical-scheduler;
 gigether-options {
 802.3ad {
 ae0;
 primary;
 }
 }
}
ge-1/0/2 {
 hierarchical-scheduler;
 gigether-options {
 802.3ad {
 ae0;
 backup;
 }
 }
}
ae0 {
 hierarchical-scheduler;
 stacked-vlan-tagging;
 aggregated-ether-options {
 link-protection;
 }
}
demux0 {
 unit 10301 {
 proxy-arp;
 vlan-tags outer 103 inner 1;
 demux-options {
 underlying-interface ae0;
 }
 family pppoe {
 duplicate-protection;
 dynamic-profile ancpx-10301;
 }
 advisory-options {
 downstream-rate 16m;
 upstream-rate 1m;
 }
 }
 unit 10302 {
 proxy-arp;
 vlan-tags outer 103 inner 2;
 demux-options {
 underlying-interface ae0;
 }
 }
}
```

```

family pppoe {
 duplicate-protection;
 dynamic-profile ancp-10302;
}
advisory-options {
 downstream-rate 16m;
 upstream-rate 1m;
}
}
unit 10303 {
 proxy-arp;
 vlan-tags outer 103 inner 3;
 demux-options {
 underlying-interface ae0;
 }
 family pppoe {
 duplicate-protection;
 dynamic-profile ancp-10303;
 }
 advisory-options {
 downstream-rate 16m;
 upstream-rate 1m;
 }
}
lo0 {
 unit 0 {
 family inet {
 address 100.0.0.1/32;
 }
 }
}
}

```

When you are done configuring the device, enter **commit** from configuration mode.

### Configuring Class of Service

- |                               |                                                                                                                                                                                                                                                                                                                                                                                                                                                                                                                                                                                                                                                                                                                                                                                                                                                      |
|-------------------------------|------------------------------------------------------------------------------------------------------------------------------------------------------------------------------------------------------------------------------------------------------------------------------------------------------------------------------------------------------------------------------------------------------------------------------------------------------------------------------------------------------------------------------------------------------------------------------------------------------------------------------------------------------------------------------------------------------------------------------------------------------------------------------------------------------------------------------------------------------|
| <b>Step-by-Step Procedure</b> | <ol style="list-style-type: none"> <li>1. Configure the traffic control profile with the shaping rate and specify the overhead accounting mode to account for ATM cell encapsulation.<br/><br/> <div style="margin-left: 20px;">[edit class-of-service]<br/> user@host1# set traffic-control-profiles tcp1 shaping-rate 16m<br/> user@host1# set traffic-control-profiles tcp1 overhead-accounting cell-mode</div> </li> <li>2. Apply the traffic control profile to the interface sets.<br/><br/> <div style="margin-left: 20px;">[edit class-of-service]<br/> user@host1# set interfaces interface-set 10301 output-traffic-control-profile tcp1<br/> user@host1# set interfaces interface-set 10302 output-traffic-control-profile tcp1<br/> user@host1# set interfaces interface-set 10303 output-traffic-control-profile tcp1</div> </li> </ol> |
| <b>Results</b>                | <p>From configuration mode, confirm the class of service configuration by entering the <b>show class-of-service</b> command.</p> <div style="margin-left: 20px;">[edit]<br/> user@host# show class-of-service</div>                                                                                                                                                                                                                                                                                                                                                                                                                                                                                                                                                                                                                                  |

```
traffic-control-profiles {
 tcp1 {
 shaping-rate 16m;
 overhead-accounting cell-mode;
 }
}
interfaces {
 interface-set 10301 {
 output-traffic-control-profile tcp1;
 }
 interface-set 10302 {
 output-traffic-control-profile tcp1;
 }
 interface-set 10303 {
 output-traffic-control-profile tcp1;
 }
}
```

When you are done configuring the device, enter **commit** from configuration mode.

---

### Configuring ANCP

---

#### Step-by-Step Procedure

1. Configure the access node address.  

```
[edit protocols ancp]
user@host1# set neighbor 10.0.0.1
```
2. Configure the ANCP agent to report adjusted downstream traffic rates to CoS.  

```
[edit protocols ancp]
user@host1# set qos-adjust
```
3. Specify an overhead adjustment of the traffic on ADSL and ADSL2 lines to 90 percent and 95 percent, respectively, of the net data rate.  

```
[edit protocols ancp]
user@host1# set qos-adjust-adsl 90
user@host1# set qos-adjust-adsl2 95
```
4. Specify an interval of 5 seconds between adjacency messages sent to all ANCP neighbors.  

```
[edit protocols ancp]
user@host1# set adjacency-timer 5
```
5. Associate the ACI with the interface sets for each C-VLAN.  

```
[edit protocols ancp]
user@host1# set interfaces interface-set 10301 access-identifier
"192.168.61.65/0.0.0.0 eth 1/1:7;"
user@host1# set interfaces interface-set 10302 access-identifier
"192.168.61.65/0.0.0.0 eth 1/2:7;"
user@host1# set interfaces interface-set 10303 access-identifier
"192.168.61.65/0.0.0.0 eth 1/3:7;"
```
6. Specify the underlying interface for the interface sets.  

```
[edit protocols ancp]
user@host1# set interfaces interface-set 10301 underlying-interface demux0.10301
```

```

user@host1# set interfaces interface-set 10302 underlying-interface demux0.10302
user@host1# set interfaces interface-set 10303 underlying-interface demux0.10303

```

7. Configure the size of the ANCP trace log files.

```

[edit protocols ancp traceoptions]
user@host1# set file ancpd size 512m

```

8. Configure flags for tracing ANCP configuration and CoS operations.

```

[edit protocols ancp traceoptions]
user@host1# set flag config
user@host1# set flag cos

```

**Results** From configuration mode, confirm the ANCP agent configuration by entering the **show ancp** command.

```

[edit]
user@host# show ancp
traceoptions {
 file ancpd size 512m;
 flag config;
 flag cos;
}
qos-adjust;
adjacency-timer 5;
qos-adjust-adsl 90;
qos-adjust-adsl2 95;
interfaces {
 interface-set {
 10301 {
 access-identifier "192.168.61.65/0.0.0.0 eth 1/1:7;";
 underlying-interface demux0.10301;
 }
 10302 {
 access-identifier "192.168.61.65/0.0.0.0 eth 1/2:7;";
 underlying-interface demux0.10302;
 }
 10303 {
 access-identifier "192.168.61.65/0.0.0.0 eth 1/3:7;";
 underlying-interface demux0.10303;
 }
 }
}
neighbor 10.0.0.1;

```

When you are done configuring the device, enter **commit** from configuration mode.

### Configuring RADIUS Authentication and Accounting

#### Step-by-Step Procedure

1. Configure the password for the RADIUS server.

```

[edit access]
user@host1# set radius-server 172.28.32.191 secret
"9MUeL7VgoGqmTwYmTz3tpWLx"

```

2. Specify that RADIUS is used to authenticate subscribers.

```
[edit access]
user@host1# set profile radius-profile authentication-order radius
```

3. Configure the RADIUS authentication and accounting server.

```
[edit access]
user@host1# set profile radius-profile radius authentication-server 172.28.32.191
user@host1# set profile radius-profile radius accounting-server 172.28.32.191
```

4. Configure options for the RADIUS server: The format used to identify the accounting session and that Juniper Networks DSL VSAs are added to RADIUS request messages.

```
[edit access]
user@host1# set profile radius-profile radius options accounting-session-id-format
decimal
user@host1# set profile radius-profile radius options juniper-dsl-attributes
```

5. Exclude DSL Forum VSA attributes from being included in RADIUS messages.

```
[edit access]
user@host1# set profile radius-profile radius attribute exclude dsl-forum-attributes
access-request
user@host1# set profile radius-profile radius attribute exclude dsl-forum-attributes
accounting-start
user@host1# set profile radius-profile radius attribute exclude dsl-forum-attributes
accounting-stop
```

**Results** From configuration mode, confirm the RADIUS configuration by entering the **show access** command.

```
[edit]
user@host# show access
radius-server {
 172.28.32.191 secret "9MUeL7VgoGqmTwYmTz3tpWLx"; ## SECRET-DATA
}
profile radius-profile {
 radius {
 authentication-server 172.28.32.191;
 accounting-server 172.28.32.191;
 options {
 accounting-session-id-format decimal;
 juniper-dsl-attributes;
 }
 attributes {
 exclude {
 dsl-forum-attributes [access-request accounting-start accounting-stop];
 }
 }
 }
}
```

When you are done configuring the device, enter **commit** from configuration mode.

## Verification

To confirm that the configuration is working properly, perform these tasks:

- [Verifying the Aggregated Ethernet Interface Configuration on page 55](#)
- [Verifying the Traffic Scheduling and Shaping Parameters for the Interface Set on page 55](#)
- [Verifying the demux0 Interface Configuration on page 56](#)
- [Verifying the pp0 Interface Configuration on page 56](#)
- [Verifying the ANCP Agent Configuration on page 57](#)

### Verifying the Aggregated Ethernet Interface Configuration

**Purpose** Verify that the interface values match your configuration, the link is up, and traffic is flowing.

**Action** From operational mode, enter the **show interfaces redundancy** command.

```
user@host> show interfaces redundancy
Interface State Last change Primary Secondary Current status
ae0 On primary ge-1/0/1 ge-1/0/2 both up
```

From operational mode, enter the **show interfaces ae0** command.

```
user@host> show interfaces ae0
Physical interface: ae0, Enabled, Physical link is Up
 Interface index: 128, SNMP ifIndex: 606
 Link-level type: Ethernet, MTU: 1522, Speed: 1Gbps, BPDU Error: None,
 MAC-REWRITE Error: None, Loopback: Disabled, Source filtering: Disabled,
 Flow control: Disabled, Minimum links needed: 1, Minimum bandwidth needed: 0
 Device flags : Present Running
 Interface flags: SNMP-Traps Internal: 0x4000
 Current address: 00:1f:12:b8:ef:c0, Hardware address: 00:1f:12:b8:ef:c0
 Last flapped : 2012-03-11 13:24:18 PST (2d 03:34 ago)
 Input rate : 1984 bps (2 pps)
 Output rate : 0 bps (0 pps)
```

```
Logical interface ae0.32767 (Index 69) (SNMP ifIndex 709)
 Flags: SNMP-Traps 0x4004000 VLAN-Tag [0x0000.0] Encapsulation: ENET2
 Statistics Packets pps Bytes bps
 Bundle:
 Input : 371259 2 46036116 1984
 Output: 0 0 0 0
 Protocol multiservice, MTU: Unlimited
 Flags: Is-Primary
```

**Meaning** The **show interfaces redundancy** output shows the redundant link configuration and that both link interfaces are up. The **show interfaces ae0** output shows that the aggregated Ethernet interface is up and that traffic is being received on the logical interface.

### Verifying the Traffic Scheduling and Shaping Parameters for the Interface Set

**Purpose** Verify that the traffic scheduling and shaping parameters are configured and applied properly.

**Action** user@host> **show class-of-service**

---

### Verifying the demux0 Interface Configuration

---

**Purpose** Verify that the VLAN demux interface displays the configured PPPoE family attributes and the member links in the aggregated Ethernet bundle.

**Action** From operational mode, enter the **show interfaces demux0** command for each VLAN.

```
user@host> show interfaces demux0.10301
Logical interface demux0.10301 (Index 76) (SNMP ifIndex 61160)
 Flags: SNMP-Traps 0x4000 VLAN-Tag [0x8100.100]
 Encapsulation: ENET2
 Demux:
 Underlying interface: ae0 (Index 199)
 Link:
 ge-1/0/1
 ge-1/0/2
 Input packets : 2
 Output packets: 18575
 Protocol pppoe
 Dynamic Profile: ancp-10301,
 Service Name Table: None,
 Max Sessions: 16000, Duplicate Protection: On,
 AC Name: pppoe-server-1
```

Alternatively, you can enter **show pppoe underlying-interfaces detail** to display the state and PPPoE family configuration for all configured underlying interfaces.

**Meaning** The output shows the name of the underlying interface, the member links of the aggregated bundle, and the PPPoE family configuration. The output shows packet counts when traffic is present on the logical interface.

---

### Verifying the pp0 Interface Configuration

---

**Purpose** Verify that the interface values match your configuration.

**Action** From operational mode, enter the **show interfaces pp0** command.

```
user@host> show interfaces pp0.100
Logical interface pp0.100 (Index 71) (SNMP ifIndex 710)
 Flags: Point-To-Point SNMP-Traps 0x4000 Encapsulation: PPPoE
 PPPoE:
 State: SessionUp, Session ID: 1,
 Session AC name: pppoe-server-1, Remote MAC address: 00:90:1a:00:18:34,
 Underlying interface: demux0.10301 (Index 70)
 Link:
 ge-5/0/3.32767
 ge-5/1/2.32767
 Input packets : 18572
 Output packets: 18572
 Keepalive settings: Interval 10 seconds, Up-count 1, Down-count 3
 Keepalive: Input: 0 (never), Output: 18566 (00:00:02 ago)
 LCP state: Opened
 NCP state: inet: Opened, inet6: Not-configured, iso: Not-configured, mpls:
 Not-configured
```



```

CHAP state: Closed
PAP state: Success
 Protocol inet, MTU: 1500
 Flags: Sendbcst-pkt-to-re
 Addresses, Flags: Is-Primary
 Local: 45.63.24.1

```

**Meaning** This output shows information about the PPPoE logical interface created on the underlying VLAN demux interface. The output includes the PPPoE family and aggregated Ethernet redundant link information, and shows input and output traffic for the PPPoE interface.

### Verifying the ANCP Agent Configuration

**Purpose** Verify that the ANCP values match your configuration and that traffic is flowing.

**Action** From operational mode, enter the **show ancp subscriber** command.

```

user@host> show ancp subscriber detail
Interface State Last change Primary Secondary Current status
ae0 On primary ge-1/0/1 ge-1/0/2 both up

```

From operational mode, enter the **show ancp cos** command.

```

user@host> show ancp cos

Qos Adjust Flag: TRUE
Keepalive Timer: 30 secs
Cos State: WRITE_READY
Connect Time: Mon Mar 19 15:03:01 2012
Session Time: Mon Mar 19 15:03:13 2012
Routing Instance Time: Mon Mar 19 15:03:14 2012
Keepalive Time: Not Set
Rate Update Time: Mon Mar 19 15:03:15 2012

```

| Type   | Name  | Index | Pending Update | Last Update |
|--------|-------|-------|----------------|-------------|
| iflset | 10301 | 1     | None           | 64 Kbps     |
| iflset | 10302 | 2     | None           | 64 Kbps     |
| iflset | 10303 | 71    | None           | 64 Kbps     |

**Meaning** The **show ancp subscriber** output shows subscriber line information such as state and the various traffic rates collected by the ANCP agent—displayed for each subscriber as identified by the ACI. The **show ancp cos** output shows that the ANCP agent is configured to send adjusted rate data to CoS, that keepalives are configured for a 30-second interval, and that the interface sets 10301, 10302, and 10303 are configured and their traffic rates are updating

**Related Documentation**

- [Dynamic Profiles Overview](#)
- [Configuring a Dynamic Profile for Client Access](#)
- [Subscriber Interfaces and Demultiplexing Overview](#)
- [ANCP Interactions with AAA on page 9](#)
- [ANCP DSL Attributes Mapped to Juniper Networks DSL Vendor-Specific Attributes on page 19](#)

- [Configuring ANCP on page 25](#)
- *AAA Service Framework Overview*

## CHAPTER 5

# Configuration Statements

- [\[edit protocols ancp\] Hierarchy Level on page 59](#)

### [\[edit protocols ancp\] Hierarchy Level](#)

---

```
protocols {
 ancp {
 adjacency-timer seconds;
 interfaces {
 interface-set interface-set-name {
 access-identifier identifier-string;
 underlying-interface underlying-interface-name;
 }
 interface-name {
 access-identifier identifier-string;
 }
 }
 maximum-discovery-table-entries entry-number;
 maximum-helper-restart-time;
 neighbor ip-address {
 adjacency-timer;
 ietf-mode;
 maximum-discovery-table-entries entry-number;
 pre-ietf-mode;
 }
 pre-ietf-mode;
 qos-adjust;
 qos-adjust-adsl adjustment-factor;
 qos-adjust-adsl2 adjustment-factor;
 qos-adjust-adsl2-plus adjustment-factor;
 qos-adjust-sds1 adjustment-factor;
 qos-adjust-vds1 adjustment-factor;
 qos-adjust-vds2 adjustment-factor;
 traceoptions {
 file filename <files number> <match regular-expression> <size maximum-file-size>
 <world-readable | no-world-readable>;
 flag flag;
 level (all | error | info | notice | verbose | warning);
 no-remote-trace;
 }
 }
}
```

- Related Documentation**
- [ANCP Topology Discovery and Traffic Reporting Overview on page 3](#)
  - [Configuring ANCP on page 25](#)

---

## access-identifier

---

|                                 |                                                                                                                                                                                                                                                                                                                                                                                                                                           |
|---------------------------------|-------------------------------------------------------------------------------------------------------------------------------------------------------------------------------------------------------------------------------------------------------------------------------------------------------------------------------------------------------------------------------------------------------------------------------------------|
| <b>Syntax</b>                   | <code>access-identifier <i>identifier-string</i>;</code>                                                                                                                                                                                                                                                                                                                                                                                  |
| <b>Hierarchy Level</b>          | [edit protocols ancp <a href="#">interfaces</a> <i>interface-name</i> ],<br>[edit protocols ancp interfaces <a href="#">interface-set</a> ]                                                                                                                                                                                                                                                                                               |
| <b>Release Information</b>      | Statement introduced in Junos OS Release 9.4.                                                                                                                                                                                                                                                                                                                                                                                             |
| <b>Description</b>              | Associate an access-loop circuit identifier (ACI) with the VLAN or set of VLANs that carry traffic to the subscriber using that access loop; identify a particular subscriber. This statement requires that the name of the interface or interface set is statically configured or deterministic. This means that it can be used with dynamic or static interface sets, VLAN-tagged interface sets, or static VLAN/VLAN demux interfaces. |
| <b>Options</b>                  | <i>identifier-string</i> —Unique identifier string for the access loop circuit; also configured on the access node.                                                                                                                                                                                                                                                                                                                       |
| <b>Required Privilege Level</b> | routing—To view this statement in the configuration.<br>routing-control—To add this statement to the configuration.                                                                                                                                                                                                                                                                                                                       |
| <b>Related Documentation</b>    | <ul style="list-style-type: none"><li>• <a href="#">Configuring ANCP on page 25</a></li><li>• <a href="#">Associating an Access Node with Subscribers for ANCP Operations on page 28</a></li></ul>                                                                                                                                                                                                                                        |

---

## adjacency-timer

---

|                                 |                                                                                                                                                                                                                                                                                                                                   |
|---------------------------------|-----------------------------------------------------------------------------------------------------------------------------------------------------------------------------------------------------------------------------------------------------------------------------------------------------------------------------------|
| <b>Syntax</b>                   | adjacency-timer <i>seconds</i> ;                                                                                                                                                                                                                                                                                                  |
| <b>Hierarchy Level</b>          | [edit protocols <a href="#">ancp</a> ],<br>[edit protocols ancp <a href="#">neighbor ip-address</a> ]                                                                                                                                                                                                                             |
| <b>Release Information</b>      | Statement introduced in Junos OS Release 9.4.                                                                                                                                                                                                                                                                                     |
| <b>Description</b>              | Specify a value for the interval that the ANCP agent proposes during negotiation to establish an adjacency, for all neighbors or a specific neighbor. The larger of the values proposed by the agent and the neighbor is selected for the interval between subsequent adjacency messages exchanged by the agent and the neighbor. |
| <b>Options</b>                  | <b><i>seconds</i></b> —Number of seconds between adjacency messages.<br><b>Range:</b> 1 through 25 seconds<br><b>Default:</b> 10 seconds                                                                                                                                                                                          |
| <b>Required Privilege Level</b> | routing—To view this statement in the configuration.<br>routing-control—To add this statement to the configuration.                                                                                                                                                                                                               |
| <b>Related Documentation</b>    | <ul style="list-style-type: none"><li>• <a href="#">Configuring ANCP on page 25</a></li><li>• <a href="#">Specifying the Interval Between ANCP Adjacency Messages on page 29</a></li><li>• <a href="#">Configuring ANCP Neighbors on page 27</a></li></ul>                                                                        |

## advisory-options (Traffic Shaping)

---

|                                 |                                                                                                                                                                                                                                                                                                                                                                                                   |
|---------------------------------|---------------------------------------------------------------------------------------------------------------------------------------------------------------------------------------------------------------------------------------------------------------------------------------------------------------------------------------------------------------------------------------------------|
| <b>Syntax</b>                   | <pre>advisory-options {<br/>    downstream-rate rate;<br/>    upstream-rate rate;<br/>}</pre>                                                                                                                                                                                                                                                                                                     |
| <b>Hierarchy Level</b>          | [edit dynamic-profiles <i>profile-name</i> interfaces \$junos-interface-ifd-name unit \$junos-interface-unit],<br>[edit dynamic-profiles <i>profile-name</i> interfaces interface-set \$junos-interface-set-name interface \$junos-interface-ifd-name],<br>[edit interfaces demux0 unit <i>logical-unit-number</i> ],<br>[edit interfaces <i>interface-name</i> unit <i>logical-unit-number</i> ] |
| <b>Release Information</b>      | Statement introduced in Junos OS Release 11.4.<br>Support at the [edit interfaces demux0 ...] hierarchy level introduced in Junos OS Release 12.2.<br>Support at the [edit dynamic-profiles ...] hierarchy level introduced in Junos OS Release 13.1.                                                                                                                                             |
| <b>Description</b>              | <p>Specify a recommended shaping rate to be applied to downstream or upstream traffic on an interface.</p> <p>The remaining statements are explained separately.</p>                                                                                                                                                                                                                              |
| <b>Required Privilege Level</b> | interface—To view this statement in the configuration.<br>interface-control—To add this statement to the configuration.                                                                                                                                                                                                                                                                           |
| <b>Related Documentation</b>    | <ul style="list-style-type: none"><li>• <a href="#">Setting a Recommended Shaping Rate for Traffic on ANCP Interfaces on page 33</a></li><li>• <a href="#">Configuring ANCP on page 25</a></li><li>• <i>Configuring the Method to Set the LAC Connection Speeds to the LNS</i></li></ul>                                                                                                          |

## ancp

```

Syntax ancp {
 adjacency-timer seconds;
 interfaces {
 interface-set interface-set-name {
 access-identifier identifier-string;
 underlying-interface underlying-interface-name;
 }
 interface-name {
 access-identifier identifier-string;
 }
 }
 maximum-discovery-table-entries entry-number;
 maximum-helper-restart-time;
 neighbor ip-address {
 adjacency-timer;
 ietf-mode;
 maximum-discovery-table-entries entry-number;
 pre-ietf-mode;
 }
 pre-ietf-mode;
 qos-adjust;
 qos-adjust-adsl adjustment-factor;
 qos-adjust-adsl2 adjustment-factor;
 qos-adjust-adsl2-plus adjustment-factor;
 qos-adjust-sdsl adjustment-factor;
 qos-adjust-vdsl adjustment-factor;
 qos-adjust-vdsl2 adjustment-factor;
 traceoptions {
 file filename <files number> <match regular-expression > <size maximum-file-size>
 <world-readable | no-world-readable>;
 flag flag;
 level (all | error | info | notice | verbose | warning);
 no-remote-trace;
 }
 }

```

**Hierarchy Level** [edit protocols]

**Release Information** Statement introduced in Junos OS Release 9.4.

**Description** Configure Junos OS ANCP features.

The remaining statements are explained separately.

**Required Privilege Level** routing—To view this statement in the configuration.  
routing-control—To add this statement to the configuration.

**Related Documentation**

- [Configuring ANCP on page 25](#)

## downstream-rate (Traffic Shaping)

---

|                                 |                                                                                                                                                                                                                                                                                                                                                                                                                                                                                                                                                                                                     |
|---------------------------------|-----------------------------------------------------------------------------------------------------------------------------------------------------------------------------------------------------------------------------------------------------------------------------------------------------------------------------------------------------------------------------------------------------------------------------------------------------------------------------------------------------------------------------------------------------------------------------------------------------|
| <b>Syntax</b>                   | <code>downstream-rate rate;</code>                                                                                                                                                                                                                                                                                                                                                                                                                                                                                                                                                                  |
| <b>Hierarchy Level</b>          | <code>[edit dynamic-profiles <i>profile-name</i> interfaces \$junos-interface-ifd-name unit \$junos-interface-unit <a href="#">advisory-options</a>],</code><br><code>[edit dynamic-profiles <i>profile-name</i> interfaces interface-set \$junos-interface-set-name interface \$junos-interface-ifd-name <a href="#">advisory-options</a>],</code><br><code>[edit interfaces demux0 unit <i>logical-unit-number</i> <a href="#">advisory-options</a>],</code><br><code>[edit interfaces <i>interface-name</i> unit <i>logical-unit-number</i> <a href="#">advisory-options</a>]</code>             |
| <b>Release Information</b>      | Statement introduced in Junos OS Release 11.4.<br>Support at the <code>[edit interfaces demux0 ...]</code> hierarchy level introduced in Junos OS Release 12.2.<br>Support at the <code>[edit dynamic-profiles ...]</code> hierarchy level introduced in Junos OS Release 13.1.                                                                                                                                                                                                                                                                                                                     |
| <b>Description</b>              | <p>Specify a recommended shaping rate to be applied to downstream traffic on an interface.</p> <p>For ANCP interfaces, this configured rate is used as the default value for the Juniper VSA Downstream-Calculated-Qos-Rate (26–141) when the router has not received and processed the attributes from the access node.</p> <p>For L2TP, the rate is configured on an underlying PPPoE logical interface for a subscriber on an MX Series router acting as a LAC. When the subscriber is tunneled, this rate, referred to as speed for L2TP, is sent to the LNS in the ICCN message as AVP 24.</p> |
| <b>Options</b>                  | <b>rate</b> —Traffic rate in bits per second.<br><b>Range:</b> 1000 through 4,294,967,295 bits per second                                                                                                                                                                                                                                                                                                                                                                                                                                                                                           |
| <b>Required Privilege Level</b> | <b>interface</b> —To view this statement in the configuration.<br><b>interface-control</b> —To add this statement to the configuration.                                                                                                                                                                                                                                                                                                                                                                                                                                                             |
| <b>Related Documentation</b>    | <ul style="list-style-type: none"><li>• <a href="#">Setting a Recommended Shaping Rate for Traffic on ANCP Interfaces on page 33</a></li><li>• <a href="#">Configuring ANCP on page 25</a></li><li>• <a href="#">Configuring the Method to Set the LAC Connection Speeds to the LNS</a></li></ul>                                                                                                                                                                                                                                                                                                   |



## exclude (RADIUS)

```
Syntax exclude {
 acc-aggr-cir-id-asc [access-request | accounting-start | accounting-stop];
 acc-aggr-cir-id-bin [access-request | accounting-start | accounting-stop];
 acc-loop-cir-id [access-request | accounting-start | accounting-stop];
 accounting-authentic [accounting-on | accounting-off];
 accounting-delay-time [accounting-on | accounting-off];
 accounting-session-id [access-request | accounting-on | accounting-off | accounting-stop
];
 accounting-terminate-cause [accounting-off];
 act-data-rate-dn [access-request | accounting-start | accounting-stop];
 act-data-rate-up [access-request | accounting-start | accounting-stop];
 act-interlv-delay-dn [access-request | accounting-start | accounting-stop];
 act-interlv-delay-up [access-request | accounting-start | accounting-stop];
 att-data-rate-dn [access-request | accounting-start | accounting-stop];
 att-data-rate-up [access-request | accounting-start | accounting-stop];
 called-station-id [access-request | accounting-start | accounting-stop];
 calling-station-id [access-request | accounting-start | accounting-stop];
 class [accounting-start | accounting-stop];
 cos-shaping-rate [accounting-start | accounting-stop];
 dhcp-gi-address [access-request | accounting-start | accounting-stop];
 dhcp-mac-address [access-request | accounting-start | accounting-stop];
 dhcp-options [access-request | accounting-start | accounting-stop];
 downstream-calculated-qos-rate [access-request | accounting-start | accounting-stop
];
 dsl-forum-attributes [access-request | accounting-start | accounting-stop];
 dsl-line-state [access-request | accounting-start | accounting-stop];
 dsl-type [access-request | accounting-start | accounting-stop];
 event-timestamp [accounting-on | accounting-off | accounting-start | accounting-stop
];
 filter-id [accounting-start | accounting-stop];
 framed-ip-address [accounting-start | accounting-stop];
 framed-ip-netmask [accounting-start | accounting-stop];
 input-filter [accounting-start | accounting-stop];
 input-gigapackets [accounting-stop];
 input-gigawords [accounting-stop];
 interface-description [access-request | accounting-start | accounting-stop];
 max-data-rate-dn [access-request | accounting-start | accounting-stop];
 max-data-rate-up [access-request | accounting-start | accounting-stop];
 max-interlv-delay-dn [access-request | accounting-start | accounting-stop];
 max-interlv-delay-up [access-request | accounting-start | accounting-stop];
 min-data-rate-dn [access-request | accounting-start | accounting-stop];
 min-data-rate-up [access-request | accounting-start | accounting-stop];
 min-lp-data-rate-dn [access-request | accounting-start | accounting-stop];
 min-lp-data-rate-up [access-request | accounting-start | accounting-stop];
 nas-identifier [access-request | accounting-on | accounting-off | accounting-start |
 accounting-stop];
 nas-port [access-request | accounting-start | accounting-stop];
 nas-port-id [access-request | accounting-start | accounting-stop];
 nas-port-type [access-request | accounting-start | accounting-stop];
 output-filter [accounting-start | accounting-stop];
 output-gigapackets [accounting-stop];
 output-gigawords [accounting-stop];
```

```
 upstream-calculated-qos-rate [access-request | accounting-start | accounting-stop];
}
```

**Hierarchy Level** [edit access profile *profile-name* radius attributes]

**Release Information** Statement introduced in Junos OS Release 9.1.  
Statement introduced in Junos OS Release 9.1 for EX Series switches.  
Options **downstream-calculated-qos-rate**, **dsl-forum-attributes**, and  
**upstream-calculated-qos-rate** introduced in Junos OS Release 11.4.  
Options **cos-shaping-rate** and **filter-id** introduced in Junos OS Release 13.2.

**Description** Configure the router or switch to exclude the specified attributes from the specified type of RADIUS message.

Not all attributes are available in all types of RADIUS messages. By default, the router or switch includes the specified attributes in RADIUS Access-Request, Acct-On, Acct-Off, Acct-Start, and Acct-Stop messages.

**Options** RADIUS attribute type—RADIUS attribute, Juniper Networks (vendor ID 4874) VSA number and name, or DSL Forum (vendor ID 3561) VSA number and name.

- **acc-aggr-cir-id-asc**—Juniper Networks VSA 26-112, Acc-Aggr-Cir-Id-Asc.
- **acc-aggr-cir-id-bin**—Juniper Networks VSA 26-111, Acc-Aggr-Cir-Id-Bin.
- **acc-loop-cir-id**—Juniper Networks VSA 26-110, Acc-Loop-Cir-Id.
- **accounting-authentic**—RADIUS attribute 45, Acct-Authentic.
- **accounting-delay-time**—RADIUS attribute 41, Acct-Delay-Time.
- **accounting-session-id**—RADIUS attribute 44, Acct-Session-Id.
- **accounting-terminate-cause**—RADIUS attribute 49, Acct-Terminate-Cause.
- **act-data-rate-dn**—Juniper Networks VSA 26-114, Act-Data-Rate-Dn
- **act-data-rate-up**—Juniper Networks VSA 26-113, Act-Data-Rate-Up
- **act-interlv-delay-dn**—Juniper Networks VSA 26-126, Act-Interlv-Delay-Dn
- **act-interlv-delay-up**—Juniper Networks VSA 26-124, Act-Interlv-Delay-Up
- **att-data-rate-dn**—Juniper Networks VSA 26-118, Att-Data-Rate-Dn
- **att-data-rate-up**—Juniper Networks VSA 26-117, Att-Data-Rate-Up
- **called-station-id**—RADIUS attribute 30, Called-Station-Id.
- **calling-station-id**—RADIUS attribute 31, Calling-Station-Id.
- **class**—RADIUS attribute 25, Class.
- **cos-shaping-rate**—Juniper Networks VSA 26-177, Cos-Shaping-Rate.
- **dhcp-gi-address**—Juniper Networks VSA 26-57, DHCP-GI-Address.
- **dhcp-mac-address**—Juniper Networks VSA 26-56, DHCP-MAC-Address.
- **dhcp-options**—Juniper Networks VSA 26-55, DHCP-Options.
- **downstream-calculated-qos-rate**—Juniper Networks VSA 26-141
- **dsl-forum-attributes**—DSL Forum VSA (vendor ID 3561) as described in RFC 4679, *DSL Forum Vendor-Specific RADIUS Attributes*
- **dsl-line-state**—Juniper Networks VSA 26-127, DSL-Line-State
- **dsl-type**—Juniper Networks VSA 26-128, DSL-Type
- **event-timestamp**—RADIUS attribute 55, Event-Timestamp.
- **filter-id**—RADIUS attribute 11, Filter-Id.
- **framed-ip-address**—RADIUS attribute 8, Framed-IP-Address.
- **framed-ip-netmask**—RADIUS attribute 9, Framed-IP-Netmask.
- **input-filter**—Juniper Networks VSA 26-10, Ingress-Policy-Name.
- **input-gigapackets**—Juniper Networks VSA 26-42, Acct-Input-Gigapackets.

- **input-gigawords**—RADIUS attribute 52, Acct-Input-Gigawords.
- **interface-description**—Juniper Networks VSA 26-53, Interface-Desc.
- **max-data-rate-dn**—Juniper Networks VSA 26-120, Max-Data-Rate-Dn
- **max-data-rate-up**—Juniper Networks VSA 26-119, Max-Data-Rate-Up
- **max-interlv-delay-dn**—Juniper Networks VSA 26-125, Max-Interlv-Delay-Dn
- **max-interlv-delay-up**—Juniper Networks VSA 26-123, Max-Interlv-Delay-Up
- **min-data-rate-dn**—Juniper Networks VSA 26-116, Min-Data-Rate-Dn
- **min-data-rate-up**—Juniper Networks VSA 26-115, Min-Data-Rate-Up
- **min-lp-data-rate-dn**—Juniper Networks VSA 26-122, Min-Lp-Data-Rate-Dn
- **min-lp-data-rate-up**—Juniper Networks VSA 26-121, Min-Lp-Data-Rate-Up
- **nas-identifier**—RADIUS attribute 32, NAS-Identifier.
- **nas-port**—RADIUS attribute 5, NAS-Port.
- **nas-port-id**—RADIUS attribute 87, NAS-Port-Id.
- **nas-port-type**—RADIUS attribute 61, NAS-Port-Type.
- **output-filter**—Juniper Networks VSA 26-11, Egress-Policy-Name.
- **output-gigapackets**—Juniper Networks VSA 25-43, Acct-Output-Gigapackets.
- **output-gigawords**—RADIUS attribute 53, Acct-Output-Gigawords.
- **upstream-calculated-qos-rate**—Juniper Networks VSA 26-142

RADIUS message type

- **access-request**—RADIUS Access-Accept messages.
- **accounting-off**—RADIUS Accounting-Off messages.
- **accounting-on**—RADIUS Accounting-On messages.
- **accounting-start**—RADIUS Accounting-Start messages.
- **accounting-stop**—RADIUS Accounting-Stop messages.

|                                 |                                                                                                                 |
|---------------------------------|-----------------------------------------------------------------------------------------------------------------|
| <b>Required Privilege Level</b> | admin—To view this statement in the configuration.<br>admin-control—To add this statement to the configuration. |
|---------------------------------|-----------------------------------------------------------------------------------------------------------------|

|                              |                                                                     |
|------------------------------|---------------------------------------------------------------------|
| <b>Related Documentation</b> | • <i>Configuring RADIUS Server Parameters for Subscriber Access</i> |
|------------------------------|---------------------------------------------------------------------|

## ietf-mode

|                                 |                                                                                                                                                                                                                                                                                                                                        |
|---------------------------------|----------------------------------------------------------------------------------------------------------------------------------------------------------------------------------------------------------------------------------------------------------------------------------------------------------------------------------------|
| <b>Syntax</b>                   | ietf-mode                                                                                                                                                                                                                                                                                                                              |
| <b>Hierarchy Level</b>          | [edit protocols ancp <a href="#">neighbor ip-address</a> ]                                                                                                                                                                                                                                                                             |
| <b>Release Information</b>      | Statement introduced in Junos OS Release 9.5.                                                                                                                                                                                                                                                                                          |
| <b>Description</b>              | Configure ANCP to run in a mode that is not backward compatible with Internet draft-wadhwa-gsmp-l2control-configuration-00.txt, <i>GSMP extensions for layer2 control (L2C)</i> . Include this statement when pre-ietf mode has been configured globally for ANCP, but you want one or more neighbors to run ANCP in the default mode. |
| <b>Default</b>                  | ANCP does not run in a backward-compatible mode.                                                                                                                                                                                                                                                                                       |
| <b>Required Privilege Level</b> | routing—To view this statement in the configuration.<br>routing-control—To add this statement to the configuration.                                                                                                                                                                                                                    |
| <b>Related Documentation</b>    | <ul style="list-style-type: none"> <li>• <a href="#">Configuring ANCP on page 25</a></li> <li>• <a href="#">Configuring ANCP Neighbors on page 27</a></li> </ul>                                                                                                                                                                       |

## interface-set (ANCP)

|                                 |                                                                                                                                                                                                                   |
|---------------------------------|-------------------------------------------------------------------------------------------------------------------------------------------------------------------------------------------------------------------|
| <b>Syntax</b>                   | interface-set <i>interface-set-name</i> {<br><a href="#">access-identifier</a> <i>identifier-string</i> ;<br><a href="#">underlying-interface</a> <i>underlying-interface-name</i> ;<br>}                         |
| <b>Hierarchy Level</b>          | [edit protocols ancp <a href="#">interfaces</a> ]                                                                                                                                                                 |
| <b>Release Information</b>      | Statement introduced in Junos OS Release 9.4.                                                                                                                                                                     |
| <b>Description</b>              | Identify a group of VLANs on which traffic is sent to a subscriber identified by the access-loop circuit identifier.                                                                                              |
| <b>Options</b>                  | <p><b><i>interface-set-name</i></b>—Name of a group of VLANs that carry traffic to the subscriber identified by the access loop circuit identifier.</p> <p>The remaining statements are explained separately.</p> |
| <b>Required Privilege Level</b> | routing—To view this statement in the configuration.<br>routing-control—To add this statement to the configuration.                                                                                               |
| <b>Related Documentation</b>    | <ul style="list-style-type: none"> <li>• <a href="#">Configuring ANCP on page 25</a></li> <li>• <a href="#">Associating an Access Node with Subscribers for ANCP Operations on page 28</a></li> </ul>             |

## interfaces (ANCP)

---

|                                 |                                                                                                                                                                                                                                                                                            |
|---------------------------------|--------------------------------------------------------------------------------------------------------------------------------------------------------------------------------------------------------------------------------------------------------------------------------------------|
| <b>Syntax</b>                   | <pre>interfaces {<br/>  interface-set <i>interface-set-name</i> {<br/>    access-identifier <i>identifier-string</i>;<br/>    underlying-interface <i>underlying-interface-name</i>;<br/>  }<br/>  interface-name {<br/>    access-identifier <i>identifier-string</i><br/>  }<br/>}</pre> |
| <b>Hierarchy Level</b>          | [edit protocols <a href="#">ancp</a> ]                                                                                                                                                                                                                                                     |
| <b>Release Information</b>      | Statement introduced in Junos OS Release 9.4.                                                                                                                                                                                                                                              |
| <b>Description</b>              | Identify the subscribers whose traffic is reported and shaped by ANCP.                                                                                                                                                                                                                     |
| <b>Options</b>                  | <p><b><i>interface-name</i></b>—Name of a logical interface supporting a single VLAN that carries traffic to the subscriber identified by the access-loop circuit identifier.</p> <p>The remaining statements are explained separately.</p>                                                |
| <b>Required Privilege Level</b> | <p>routing—To view this statement in the configuration.</p> <p>routing-control—To add this statement to the configuration.</p>                                                                                                                                                             |
| <b>Related Documentation</b>    | <ul style="list-style-type: none"><li>• <a href="#">Configuring ANCP on page 25</a></li><li>• <a href="#">Associating an Access Node with Subscribers for ANCP Operations on page 28</a></li></ul>                                                                                         |

## juniper-dsl-attributes

---

|                                 |                                                                                                                                                                                                                                                                                                                                                                                                                                                                                                                                                               |
|---------------------------------|---------------------------------------------------------------------------------------------------------------------------------------------------------------------------------------------------------------------------------------------------------------------------------------------------------------------------------------------------------------------------------------------------------------------------------------------------------------------------------------------------------------------------------------------------------------|
| <b>Syntax</b>                   | juniper-dsl-attributes;                                                                                                                                                                                                                                                                                                                                                                                                                                                                                                                                       |
| <b>Hierarchy Level</b>          | [edit access profile <i>profile-name</i> radius options]                                                                                                                                                                                                                                                                                                                                                                                                                                                                                                      |
| <b>Release Information</b>      | Statement introduced in Junos OS Release 11.4.                                                                                                                                                                                                                                                                                                                                                                                                                                                                                                                |
| <b>Description</b>              | <p>Configure AAA to add Juniper Networks DSL VSAs to the RADIUS authentication and accounting request messages for subscribers. If the router has not received and processed the corresponding ANCP attributes from the access node, then AAA provides only the following in these RADIUS messages:</p> <ul style="list-style-type: none"> <li>Downstream-Calculated-QoS-Rate (IANA 4874, 26-141)—Default configured advisory transmit speed.</li> <li>Upstream-Calculated-QoS-Rate (IANA 4874, 26-142)—Default configured advisory receive speed.</li> </ul> |
| <b>Default</b>                  | The Juniper Networks DSL VSAs are not added to the RADIUS authentication and accounting request messages. However, the DSL Forum VSA—if available—is added to RADIUS messages by default.                                                                                                                                                                                                                                                                                                                                                                     |
| <b>Required Privilege Level</b> | <p>admin—To view this statement in the configuration.</p> <p>admin-control—To add this statement to the configuration.</p>                                                                                                                                                                                                                                                                                                                                                                                                                                    |
| <b>Related Documentation</b>    | <ul style="list-style-type: none"> <li><a href="#">Configuring AAA to Include Juniper Networks DSL VSAs in RADIUS Messages on page 35</a></li> <li><a href="#">Configuring ANCP on page 25</a></li> </ul>                                                                                                                                                                                                                                                                                                                                                     |

## maximum-discovery-table-entries

---

|                                 |                                                                                                                                                                                                                                                                                                                                               |
|---------------------------------|-----------------------------------------------------------------------------------------------------------------------------------------------------------------------------------------------------------------------------------------------------------------------------------------------------------------------------------------------|
| <b>Syntax</b>                   | maximum-discovery-table-entries <i>entry-number</i> ;                                                                                                                                                                                                                                                                                         |
| <b>Hierarchy Level</b>          | [edit protocols <a href="#">ancp</a> ],<br>[edit protocols ancp <a href="#">neighbor ip-address</a> ]                                                                                                                                                                                                                                         |
| <b>Release Information</b>      | Statement introduced in Junos OS Release 9.5.                                                                                                                                                                                                                                                                                                 |
| <b>Description</b>              | Specify the maximum number of discovery table entries accepted from all neighbors or from a particular neighbor. The number of entries configured for an individual neighbor supersedes the global value. The neighbor can continue to update previously created entries when the maximum has been exceeded, but no new entries are accepted. |
| <b>Default</b>                  | No limit on the number of table entries                                                                                                                                                                                                                                                                                                       |
| <b>Options</b>                  | <i>entry-number</i> —Maximum number of discovery table entries.<br><b>Range:</b> 1 through 100,000<br><b>Default:</b> 100,000                                                                                                                                                                                                                 |
| <b>Required Privilege Level</b> | routing—To view this statement in the configuration.<br>routing-control—To add this statement to the configuration.                                                                                                                                                                                                                           |
| <b>Related Documentation</b>    | <ul style="list-style-type: none"><li>• <a href="#">Configuring ANCP on page 25</a></li><li>• <a href="#">Configuring ANCP Neighbors on page 27</a></li></ul>                                                                                                                                                                                 |

## maximum-helper-restart-time

---

|                                 |                                                                                                                                                                                                    |
|---------------------------------|----------------------------------------------------------------------------------------------------------------------------------------------------------------------------------------------------|
| <b>Syntax</b>                   | maximum-helper-restart-time <i>seconds</i> ;                                                                                                                                                       |
| <b>Hierarchy Level</b>          | [edit protocols <a href="#">ancp</a> ]                                                                                                                                                             |
| <b>Release Information</b>      | Statement introduced in Junos OS Release 9.4.                                                                                                                                                      |
| <b>Description</b>              | Specify how long other router processes wait for ANCP to restart before considering it to be down.                                                                                                 |
| <b>Options</b>                  | <i>seconds</i> —Number of seconds other processes wait for ANCP to restart.<br><b>Range:</b> 45 through 600 seconds<br><b>Default:</b> 45 seconds                                                  |
| <b>Required Privilege Level</b> | routing—To view this statement in the configuration.<br>routing-control—To add this statement to the configuration.                                                                                |
| <b>Related Documentation</b>    | <ul style="list-style-type: none"><li>• <a href="#">Configuring ANCP on page 25</a></li><li>• <a href="#">Specifying How Long Processes Wait for ANCP Restart to Complete on page 31</a></li></ul> |



---

## neighbor (Define ANCP)

---

|                                 |                                                                                                                                                                          |
|---------------------------------|--------------------------------------------------------------------------------------------------------------------------------------------------------------------------|
| <b>Syntax</b>                   | <pre>neighbor <i>ip-address</i> {<br/>    adjacency-timer <i>seconds</i>;<br/>    ietf-mode;<br/>    maximum-discovery-table-entries;<br/>    pre-ietf-mode;<br/>}</pre> |
| <b>Hierarchy Level</b>          | [edit protocols <a href="#">ancp</a> ]                                                                                                                                   |
| <b>Release Information</b>      | Statement introduced in Junos OS Release 9.4.                                                                                                                            |
| <b>Description</b>              | Configure an ANCP neighbor with which the ANCP agent on the router forms an adjacency for reporting and shaping traffic.                                                 |
| <b>Options</b>                  | <p><i>ip-address</i>—IP address of the ANCP neighbor.</p> <p>The remaining statements are explained separately.</p>                                                      |
| <b>Required Privilege Level</b> | <p>routing—To view this statement in the configuration.</p> <p>routing-control—To add this statement to the configuration.</p>                                           |
| <b>Related Documentation</b>    | <ul style="list-style-type: none"><li>• <a href="#">Configuring ANCP on page 25</a></li><li>• <a href="#">Configuring ANCP Neighbors on page 27</a></li></ul>            |

## overhead-accounting (ANCP)

---

|                                 |                                                                                                                                                                                                                                                                                                                                                                                                                                                                                                                                                                                                                                                                                                                                                                                           |
|---------------------------------|-------------------------------------------------------------------------------------------------------------------------------------------------------------------------------------------------------------------------------------------------------------------------------------------------------------------------------------------------------------------------------------------------------------------------------------------------------------------------------------------------------------------------------------------------------------------------------------------------------------------------------------------------------------------------------------------------------------------------------------------------------------------------------------------|
| <b>Syntax</b>                   | overhead-accounting;                                                                                                                                                                                                                                                                                                                                                                                                                                                                                                                                                                                                                                                                                                                                                                      |
| <b>Hierarchy Level</b>          | [edit protocols ancp <a href="#">interfaces</a> <i>interface-name</i> ]                                                                                                                                                                                                                                                                                                                                                                                                                                                                                                                                                                                                                                                                                                                   |
| <b>Release Information</b>      | Statement introduced in Junos OS Release 11.4.                                                                                                                                                                                                                                                                                                                                                                                                                                                                                                                                                                                                                                                                                                                                            |
| <b>Description</b>              | <p>Prevent ANCP from performing an adjustment on the actual downstream data rate that ANCP receives from the DSLAM for the difference between the customer premise equipment (CPE) protocol overhead and the B-RAS protocol overhead. You include this statement when you want CoS to perform the adjustment on the data rate from the DSLAM according to the overhead accounting configuration in a CoS traffic control profile.</p> <p>When this statement is not configured (the default condition), ANCP makes the traffic rate adjustment according to the configuration of the <b>qos-adjust-line-type</b> statements and reports that rate to CoS. CoS then applies (if configured) the adjustment set by the <b>overhead-accounting</b> statement in the CoS traffic profile.</p> |
|                                 | <div><p><b>NOTE:</b> ANCP reports a traffic rate to CoS only if the qos-adjust statement at the [edit protocols ancp] hierarchy level has been configured.</p></div>                                                                                                                                                                                                                                                                                                                                                                                                                                                                                                                                     |
| <b>Required Privilege Level</b> | routing—To view this statement in the configuration.<br>routing-control—To add this statement to the configuration.                                                                                                                                                                                                                                                                                                                                                                                                                                                                                                                                                                                                                                                                       |
| <b>Related Documentation</b>    | <ul style="list-style-type: none"><li>• <a href="#">Configuring ANCP on page 25</a></li></ul>                                                                                                                                                                                                                                                                                                                                                                                                                                                                                                                                                                                                                                                                                             |

## pre-ietf-mode

---

|                                 |                                                                                                                                                                                                                                                    |
|---------------------------------|----------------------------------------------------------------------------------------------------------------------------------------------------------------------------------------------------------------------------------------------------|
| <b>Syntax</b>                   | pre-ietf-mode                                                                                                                                                                                                                                      |
| <b>Hierarchy Level</b>          | [edit protocols <a href="#">ancp</a> ],<br>[edit protocols ancp <a href="#">neighbor ip-address</a> ]                                                                                                                                              |
| <b>Release Information</b>      | Statement introduced in Junos OS Release 9.4.                                                                                                                                                                                                      |
| <b>Description</b>              | Configure ANCP to run in a mode that is backward compatible with Internet draft draft-wadhwa-gsmp-l2control-configuration-00.txt, <i>GSMP extensions for layer2 control (L2C)</i> for all neighbors or for a specific neighbor.                    |
| <b>Required Privilege Level</b> | routing—To view this statement in the configuration.<br>routing-control—To add this statement to the configuration.                                                                                                                                |
| <b>Related Documentation</b>    | <ul style="list-style-type: none"> <li>• <a href="#">Configuring ANCP on page 25</a></li> <li>• <a href="#">Configuring ANCP for Backward Compatibility on page 30</a></li> <li>• <a href="#">Configuring ANCP Neighbors on page 27</a></li> </ul> |

## qos-adjust

---

|                                 |                                                                                                                                                                                                                                                                                    |
|---------------------------------|------------------------------------------------------------------------------------------------------------------------------------------------------------------------------------------------------------------------------------------------------------------------------------|
| <b>Syntax</b>                   | qos-adjust;                                                                                                                                                                                                                                                                        |
| <b>Hierarchy Level</b>          | [edit protocols <a href="#">ancp</a> ]                                                                                                                                                                                                                                             |
| <b>Release Information</b>      | Statement introduced in Junos OS Release 9.4.                                                                                                                                                                                                                                      |
| <b>Description</b>              | Specify that the ANCP agent reports net data rates for downstream traffic to CoS. When this statement is not configured, ANCP does not report traffic rates to CoS.                                                                                                                |
| <b>Required Privilege Level</b> | routing—To view this statement in the configuration.<br>routing-control—To add this statement to the configuration.                                                                                                                                                                |
| <b>Related Documentation</b>    | <ul style="list-style-type: none"> <li>• <a href="#">Configuring the ANCP Agent to Report Traffic Rates to CoS on page 32</a></li> <li>• <a href="#">Traffic Rate Reporting and Adjustment by ANCP on page 6</a></li> <li>• <a href="#">Configuring ANCP on page 25</a></li> </ul> |

## qos-adjust-adsl

---

|                                 |                                                                                                                                                                                                                                     |
|---------------------------------|-------------------------------------------------------------------------------------------------------------------------------------------------------------------------------------------------------------------------------------|
| <b>Syntax</b>                   | <code>qos-adjust-adsl <i>adjustment-factor</i>;</code>                                                                                                                                                                              |
| <b>Hierarchy Level</b>          | [edit protocols ancp]                                                                                                                                                                                                               |
| <b>Release Information</b>      | Statement introduced in Junos OS Release 11.4.                                                                                                                                                                                      |
| <b>Description</b>              | Configure an adjustment factor that is applied globally to the ANCP-reported downstream and upstream data rate for all subscribers on an ADSL line. The ANCP agent reports the adjusted rate only to AAA.                           |
| <b>Options</b>                  | <b><i>adjustment-factor</i></b> —Adjustment factor applied to upstream and downstream data rates for the DSL type.<br><b>Range:</b> 0 through 100 percent<br><b>Default:</b> 100 percent                                            |
| <b>Required Privilege Level</b> | routing—To view this statement in the configuration.<br>routing-control—To add this statement to the configuration.                                                                                                                 |
| <b>Related Documentation</b>    | <ul style="list-style-type: none"><li>• <a href="#">Setting a Global Adjustment Factor per DSL Subscriber Line for ANCP Agent-Reported Traffic Rates on page 31</a></li><li>• <a href="#">Configuring ANCP on page 25</a></li></ul> |

## qos-adjust-adsl2

---

|                                 |                                                                                                                                                                                                                                     |
|---------------------------------|-------------------------------------------------------------------------------------------------------------------------------------------------------------------------------------------------------------------------------------|
| <b>Syntax</b>                   | <code>qos-adjust-adsl2 <i>adjustment-factor</i>;</code>                                                                                                                                                                             |
| <b>Hierarchy Level</b>          | [edit protocols ancp]                                                                                                                                                                                                               |
| <b>Release Information</b>      | Statement introduced in Junos OS Release 11.4.                                                                                                                                                                                      |
| <b>Description</b>              | Configure an adjustment factor that is applied globally to the ANCP-reported downstream and upstream data rate for all subscribers on an ADSL2 line. The ANCP agent reports the adjusted rate only to AAA.                          |
| <b>Options</b>                  | <b><i>adjustment-factor</i></b> —Adjustment factor applied to upstream and downstream data rates for the DSL type.<br><b>Range:</b> 0 through 100 percent<br><b>Default:</b> 100 percent                                            |
| <b>Required Privilege Level</b> | routing—To view this statement in the configuration.<br>routing-control—To add this statement to the configuration.                                                                                                                 |
| <b>Related Documentation</b>    | <ul style="list-style-type: none"><li>• <a href="#">Setting a Global Adjustment Factor per DSL Subscriber Line for ANCP Agent-Reported Traffic Rates on page 31</a></li><li>• <a href="#">Configuring ANCP on page 25</a></li></ul> |

## qos-adjust-adsl2-plus

---

|                                 |                                                                                                                                                                                                                                        |
|---------------------------------|----------------------------------------------------------------------------------------------------------------------------------------------------------------------------------------------------------------------------------------|
| <b>Syntax</b>                   | <code>qos-adjust-adsl2-plus <i>adjustment-factor</i>;</code>                                                                                                                                                                           |
| <b>Hierarchy Level</b>          | [edit protocols ancpl]                                                                                                                                                                                                                 |
| <b>Release Information</b>      | Statement introduced in Junos OS Release 11.4.                                                                                                                                                                                         |
| <b>Description</b>              | Configure an adjustment factor that is applied globally to the ANCP-reported downstream and upstream data rate for all subscribers on an ADSL2+ line. The ANCP agent reports the adjusted rate only to AAA.                            |
| <b>Options</b>                  | <p><b><i>adjustment-factor</i></b>—Adjustment factor applied to upstream and downstream data rates for the DSL type.</p> <p><b>Range:</b> 0 through 100 percent</p> <p><b>Default:</b> 100 percent</p>                                 |
| <b>Required Privilege Level</b> | <p>routing—To view this statement in the configuration.</p> <p>routing-control—To add this statement to the configuration.</p>                                                                                                         |
| <b>Related Documentation</b>    | <ul style="list-style-type: none"> <li>• <a href="#">Setting a Global Adjustment Factor per DSL Subscriber Line for ANCP Agent-Reported Traffic Rates on page 31</a></li> <li>• <a href="#">Configuring ANCP on page 25</a></li> </ul> |

## qos-adjust-sdsl

---

|                                 |                                                                                                                                                                                                                                        |
|---------------------------------|----------------------------------------------------------------------------------------------------------------------------------------------------------------------------------------------------------------------------------------|
| <b>Syntax</b>                   | <code>qos-adjust-sdsl <i>adjustment-factor</i>;</code>                                                                                                                                                                                 |
| <b>Hierarchy Level</b>          | [edit protocols ancpl]                                                                                                                                                                                                                 |
| <b>Release Information</b>      | Statement introduced in Junos OS Release 11.4.                                                                                                                                                                                         |
| <b>Description</b>              | Configure an adjustment factor that is applied globally to the ANCP-reported downstream and upstream data rate for all subscribers on an SDS1 line. The ANCP agent reports the adjusted rate only to AAA.                              |
| <b>Options</b>                  | <p><b><i>adjustment-factor</i></b>—Adjustment factor applied to upstream and downstream data rates for the DSL type.</p> <p><b>Range:</b> 0 through 100 percent</p> <p><b>Default:</b> 100 percent</p>                                 |
| <b>Required Privilege Level</b> | <p>routing—To view this statement in the configuration.</p> <p>routing-control—To add this statement to the configuration.</p>                                                                                                         |
| <b>Related Documentation</b>    | <ul style="list-style-type: none"> <li>• <a href="#">Setting a Global Adjustment Factor per DSL Subscriber Line for ANCP Agent-Reported Traffic Rates on page 31</a></li> <li>• <a href="#">Configuring ANCP on page 25</a></li> </ul> |

## qos-adjust-vds1

---

|                                 |                                                                                                                                                                                                                                     |
|---------------------------------|-------------------------------------------------------------------------------------------------------------------------------------------------------------------------------------------------------------------------------------|
| <b>Syntax</b>                   | <code>qos-adjust-vds1 <i>adjustment-factor</i>;</code>                                                                                                                                                                              |
| <b>Hierarchy Level</b>          | [edit protocols ancp]                                                                                                                                                                                                               |
| <b>Release Information</b>      | Statement introduced in Junos OS Release 11.4.                                                                                                                                                                                      |
| <b>Description</b>              | Configure an adjustment factor that is applied globally to the ANCP-reported downstream and upstream data rate for all subscribers on an VDS1 line. The ANCP agent reports the adjusted rate only to AAA.                           |
| <b>Options</b>                  | <b><i>adjustment-factor</i></b> —Adjustment factor applied to upstream and downstream data rates for the DSL type.<br><b>Range:</b> 0 through 100 percent<br><b>Default:</b> 100 percent                                            |
| <b>Required Privilege Level</b> | routing—To view this statement in the configuration.<br>routing-control—To add this statement to the configuration.                                                                                                                 |
| <b>Related Documentation</b>    | <ul style="list-style-type: none"><li>• <a href="#">Setting a Global Adjustment Factor per DSL Subscriber Line for ANCP Agent-Reported Traffic Rates on page 31</a></li><li>• <a href="#">Configuring ANCP on page 25</a></li></ul> |

## qos-adjust-vds2

---

|                                 |                                                                                                                                                                                                                                     |
|---------------------------------|-------------------------------------------------------------------------------------------------------------------------------------------------------------------------------------------------------------------------------------|
| <b>Syntax</b>                   | <code>qos-adjust-vds2 <i>adjustment-factor</i>;</code>                                                                                                                                                                              |
| <b>Hierarchy Level</b>          | [edit protocols ancp]                                                                                                                                                                                                               |
| <b>Release Information</b>      | Statement introduced in Junos OS Release 11.4.                                                                                                                                                                                      |
| <b>Description</b>              | Configure an adjustment factor that is applied globally to the ANCP-reported downstream and upstream data rate for all subscribers on an VDS2 line. The ANCP agent reports the adjusted rate only to AAA.                           |
| <b>Options</b>                  | <b><i>adjustment-factor</i></b> —Adjustment factor applied to upstream and downstream data rates for the DSL type.<br><b>Range:</b> 0 through 100 percent<br><b>Default:</b> 100 percent                                            |
| <b>Required Privilege Level</b> | routing—To view this statement in the configuration.<br>routing-control—To add this statement to the configuration.                                                                                                                 |
| <b>Related Documentation</b>    | <ul style="list-style-type: none"><li>• <a href="#">Setting a Global Adjustment Factor per DSL Subscriber Line for ANCP Agent-Reported Traffic Rates on page 31</a></li><li>• <a href="#">Configuring ANCP on page 25</a></li></ul> |

## traceoptions (ANCP)

|                            |                                                                                                                                                                                                                                                                                                                                                                                                                                                                                                                                                                                                                                                                                                                                                                                                                                                                                                                                                                                                                                                                                                                                                                                                                                                                                                                                                                                                                                                                                                                                                                                                                                                                         |
|----------------------------|-------------------------------------------------------------------------------------------------------------------------------------------------------------------------------------------------------------------------------------------------------------------------------------------------------------------------------------------------------------------------------------------------------------------------------------------------------------------------------------------------------------------------------------------------------------------------------------------------------------------------------------------------------------------------------------------------------------------------------------------------------------------------------------------------------------------------------------------------------------------------------------------------------------------------------------------------------------------------------------------------------------------------------------------------------------------------------------------------------------------------------------------------------------------------------------------------------------------------------------------------------------------------------------------------------------------------------------------------------------------------------------------------------------------------------------------------------------------------------------------------------------------------------------------------------------------------------------------------------------------------------------------------------------------------|
| <b>Syntax</b>              | <pre> traceoptions {     file <i>filename</i> &lt;files <i>number</i>&gt; &lt;match <i>regular-expression</i> &gt; &lt;size <i>maximum-file-size</i>&gt;         &lt;world-readable   no-world-readable&gt;;     flag <i>flag</i> &lt;disable&gt;;     level (all   error   info   notice   verbose   warning);     no-remote-trace; } </pre>                                                                                                                                                                                                                                                                                                                                                                                                                                                                                                                                                                                                                                                                                                                                                                                                                                                                                                                                                                                                                                                                                                                                                                                                                                                                                                                           |
| <b>Hierarchy Level</b>     | [edit protocols <b>ancp</b> ]                                                                                                                                                                                                                                                                                                                                                                                                                                                                                                                                                                                                                                                                                                                                                                                                                                                                                                                                                                                                                                                                                                                                                                                                                                                                                                                                                                                                                                                                                                                                                                                                                                           |
| <b>Release Information</b> | Statement introduced in Junos OS Release 9.4.                                                                                                                                                                                                                                                                                                                                                                                                                                                                                                                                                                                                                                                                                                                                                                                                                                                                                                                                                                                                                                                                                                                                                                                                                                                                                                                                                                                                                                                                                                                                                                                                                           |
| <b>Description</b>         | Define tracing operations for ANCP processes.                                                                                                                                                                                                                                                                                                                                                                                                                                                                                                                                                                                                                                                                                                                                                                                                                                                                                                                                                                                                                                                                                                                                                                                                                                                                                                                                                                                                                                                                                                                                                                                                                           |
| <b>Options</b>             | <p><b>file <i>filename</i></b>— Name of the file to receive the output of the tracing operation. Enclose the name within quotation marks. All files are placed in the directory <b>/var/log</b>.</p> <p><b>files <i>number</i></b>—(Optional) Maximum number of trace files to create before overwriting the oldest one. If you specify a maximum number of files, you also must specify a maximum file size with the <b>size</b> option.</p> <p><b>Range:</b> 2 through 1000</p> <p><b>Default:</b> 3 files</p> <p><b>flag <i>flag</i></b>—Tracing operation to perform. To specify more than one tracing operation, include multiple <b>flag</b> statements. Include the <b>disable</b> option after a flag to disable tracing for that flag. You can include the following flags:</p> <ul style="list-style-type: none"> <li>• <b>all</b>—Trace all operations.</li> <li>• <b>config</b>—Trace configuration events.</li> <li>• <b>cos</b>—Trace class-of-service events.</li> <li>• <b>general</b>—Trace general flow.</li> <li>• <b>packet</b>—Trace ANCP packet transmit and receive operations.</li> <li>• <b>process</b>—Trace process internals.</li> <li>• <b>protocol</b>—Trace protocol events.</li> <li>• <b>restart</b>—Trace process restart flow</li> <li>• <b>routing-socket</b>—Trace routing socket events.</li> <li>• <b>session</b>—Trace connection events and flow.</li> <li>• <b>startup</b>—Trace ANCP startup events and flow.</li> <li>• <b>subscriber</b>—Trace subscriber events.</li> <li>• <b>timer</b>—Trace timer processing.</li> </ul> <p><b>level</b>—Level of tracing to perform. You can specify any of the following levels:</p> |

- **all**—Match all levels.
- **error**—Match error conditions.
- **info**—Match informational messages.
- **notice**—Match notice messages about conditions requiring special handling.
- **verbose**—Match verbose messages.
- **warning**—Match warning messages.

**match *regular-expression***—(Optional) Refine the output to include lines that contain the regular expression.

**no-remote-trace**—Disable remote tracing.

**no-world-readable**—(Optional) Disable unrestricted file access.

**size *maximum-file-size***—(Optional) Maximum size of each trace file. By default, the number entered is treated as bytes. Alternatively, you can include a suffix to the number to indicate kilobytes (KB), megabytes (MB), or gigabytes (GB). If you specify a maximum file size, you also must specify a maximum number of trace files with the **files** option.

**Syntax:** *sizek* to specify KB, *sizem* to specify MB, or *sizeg* to specify GB

**Range:** 10240 through 1073741824

**Default:** 128 KB

**world-readable**—(Optional) Enable unrestricted file access.

|                           |                                                           |
|---------------------------|-----------------------------------------------------------|
| <b>Required Privilege</b> | trace—To view this statement in the configuration.        |
| <b>Level</b>              | trace-control—To add this statement to the configuration. |

|                              |                                                                                                                             |
|------------------------------|-----------------------------------------------------------------------------------------------------------------------------|
| <b>Related Documentation</b> | <ul style="list-style-type: none"><li>• <a href="#">Tracing ANCP Operations for Subscriber Access on page 117</a></li></ul> |
|------------------------------|-----------------------------------------------------------------------------------------------------------------------------|



## underlying-interface (ANCP)

---

|                                 |                                                                                                                                                                                                    |
|---------------------------------|----------------------------------------------------------------------------------------------------------------------------------------------------------------------------------------------------|
| <b>Syntax</b>                   | <code>underlying-interface <i>underlying-interface-name</i>;</code>                                                                                                                                |
| <b>Hierarchy Level</b>          | [edit protocols ancp interfaces <a href="#">interface-set</a> <i>interface-set-name</i> ]                                                                                                          |
| <b>Release Information</b>      | Statement introduced in Junos OS Release 12.2.                                                                                                                                                     |
| <b>Description</b>              | Configure the underlying interface on which the VLAN demux interface is running. The VLAN demux interface is the underlying interface for the PPPoE sessions controlled by ANCP.                   |
| <b>Options</b>                  | <i>underlying-interface-name</i> —Name of the underlying interface.                                                                                                                                |
| <b>Required Privilege Level</b> | routing—To view this statement in the configuration.<br>routing-control—To add this statement to the configuration.                                                                                |
| <b>Related Documentation</b>    | <ul style="list-style-type: none"><li>• <a href="#">Configuring ANCP on page 25</a></li><li>• <a href="#">Associating an Access Node with Subscribers for ANCP Operations on page 28</a></li></ul> |

## upstream-rate (Traffic Shaping)

---

|                                 |                                                                                                                                                                                                                                                                                                                                                                                                                                                                                                                                                                                                 |
|---------------------------------|-------------------------------------------------------------------------------------------------------------------------------------------------------------------------------------------------------------------------------------------------------------------------------------------------------------------------------------------------------------------------------------------------------------------------------------------------------------------------------------------------------------------------------------------------------------------------------------------------|
| <b>Syntax</b>                   | <code>upstream-rate rate;</code>                                                                                                                                                                                                                                                                                                                                                                                                                                                                                                                                                                |
| <b>Hierarchy Level</b>          | <code>[edit dynamic-profiles <i>profile-name</i> interfaces \$junos-interface-ifd-name unit \$junos-interface-unit <a href="#">advisory-options</a>],</code><br><code>[edit dynamic-profiles <i>profile-name</i> interfaces interface-set \$junos-interface-set-name interface \$junos-interface-ifd-name <a href="#">advisory-options</a>],</code><br><code>[edit interfaces demux0 unit <i>logical-unit-number</i> <a href="#">advisory-options</a>],</code><br><code>[edit interfaces <i>interface-name</i> <i>logical-unit-number</i> <a href="#">advisory-options</a>]</code>              |
| <b>Release Information</b>      | Statement introduced in Junos OS Release 11.4.<br>Support at the <code>[edit interfaces demux0 ...]</code> hierarchy level introduced in Junos OS Release 12.2.<br>Support at the <code>[edit dynamic-profiles ...]</code> hierarchy level introduced in Junos OS Release 13.1.                                                                                                                                                                                                                                                                                                                 |
| <b>Description</b>              | <p>Specify a recommended shaping rate to be applied to upstream traffic on an interface.</p> <p>For ANCP interfaces, this configured rate is used as the default value for the Juniper VSA Upstream-Calculated-Qos-Rate (26-142) when the router has not received and processed the attributes from the access node.</p> <p>For L2TP, the rate is configured on an underlying PPPoE logical interface for a subscriber on an MX Series router acting as a LAC. When the subscriber is tunneled, this rate, referred to as speed for L2TP, is sent to the LNS in the ICCN message as AVP 38.</p> |
| <b>Options</b>                  | <b>rate</b> —Traffic rate in bits per second.<br><b>Range:</b> 1000 through 4,294,967,295 bits per second                                                                                                                                                                                                                                                                                                                                                                                                                                                                                       |
| <b>Required Privilege Level</b> | <b>interface</b> —To view this statement in the configuration.<br><b>interface-control</b> —To add this statement to the configuration.                                                                                                                                                                                                                                                                                                                                                                                                                                                         |
| <b>Related Documentation</b>    | <ul style="list-style-type: none"><li>• <a href="#">Setting a Recommended Shaping Rate for Traffic on ANCP Interfaces on page 33</a></li><li>• <a href="#">Configuring ANCP on page 25</a></li><li>• <a href="#">Configuring the Method to Set the LAC Connection Speeds to the LNS</a></li></ul>                                                                                                                                                                                                                                                                                               |

## PART 3

# Administration

- [Monitoring ANCP for Subscriber Access on page 85](#)
- [Monitoring Commands on page 89](#)



## CHAPTER 6

# Monitoring ANCP for Subscriber Access

- [Verifying and Monitoring ANCP Neighbors on page 85](#)
- [Clearing ANCP Neighbors on page 85](#)
- [Verifying and Monitoring ANCP Subscribers on page 86](#)
- [Clearing ANCP Subscribers on page 86](#)
- [Verifying and Monitoring CoS for ANCP Subscribers on page 87](#)

## Verifying and Monitoring ANCP Neighbors

---

**Purpose** View ANCP neighbor information:

**Action** • To display summary information about all ANCP neighbors:

user@host> [show ancp neighbor](#)

- To display information about a specific ANCP neighbor, add the IP address or MAC address to the command:

user@host> [show ancp neighbor 10.25.64.21](#)

- To display detailed information, add **detail** to the command:

user@host> [show ancp neighbor detail](#)

user@host> [show ancp neighbor ba:ad:be:ef:10:10 detail](#)

- To display a count of ANCP neighbors in various states and the total number of neighbors, or a count of DSL lines in various states for all subscribers for a particular neighbor:

user@host> [show ancp summary neighbor](#)

user@host> [show ancp summary neighbor 10.25.64.21](#)

- To display total and state-wise counts of both ANCP neighbors and subscribers:

user@host> [show ancp summary](#)

**Related Documentation** • [Junos OS Operational Mode Commands](#)

## Clearing ANCP Neighbors

---

**Purpose** Clear ANCP neighbor information.

- Action**
- To clear connections with all ANCP neighbors:  
user@host> **clear ancp neighbor**
  - To clear the connection with a specific ANCP neighbor, add the IP address or MAC address to the command:  
user@host> **clear ancp neighbor ip-address 10.25.64.21**  
user@host> **clear ancp neighbor system-name ba:ad:be:ef:10:10**
  - To verify that the connection has been cleared:  
user@host> **show ancp neighbor**  
user@host> **show ancp neighbor 10.25.64.21**  
user@host> **show ancp neighbor ba:ad:be:ef:10:10**

**Related Documentation**

- *Junos OS Operational Mode Commands*

---

## Verifying and Monitoring ANCP Subscribers

---

**Purpose** View ANCP subscriber (local access loop) information:

- Action**
- To display summary information about all ANCP subscribers:  
user@host> **show ancp subscriber**
  - To display information about all ANCP subscribers connected through a particular ANCP neighbor:  
user@host> **show ancp subscriber neighbor 10.25.64.21**
  - To display information about an ANCP subscriber specified by the ACI:  
user@host> **show ancp subscriber "port-2-11"**
  - To display detailed information, add **detail** to the command:  
user@host> **show ancp subscriber detail**  
user@host> **show ancp subscriber neighbor 10.25.64.21 detail**
  - To display a count of subscribers in various states and the total number of subscribers:  
user@host> **show ancp summary subscriber**
  - To display total and state-wise counts of both ANCP neighbors and subscribers:  
user@host> **show ancp summary**

**Related Documentation**

- *Junos OS Operational Mode Commands*

---

## Clearing ANCP Subscribers

---

**Purpose** Clear ANCP subscriber information.

- Action**
- To clear connections with all ANCP subscribers:

```
user@host> clear ancp subscriber
```

- To clear the connection with an ANCP subscriber identified by a particular ACI on all neighbors, add the identifier to the command:

```
user@host> clear ancp subscriber identifier port-2-10
```

- To clear the connection with an ANCP subscriber identified by a particular ACI on a specific neighbor, add the identifier and either the IP address or MAC address to the command:

```
user@host> clear ancp subscriber identifier port-2-10 ip-address 10.25.64.21
```

```
user@host> clear ancp subscriber identifier port-2-10 system-name ba:ad:be:ef:10:10
```

- To verify that the connection has been cleared:

```
user@host> show ancp subscriber
```

**Related Documentation**

- *Junos OS Operational Mode Commands*

## Verifying and Monitoring CoS for ANCP Subscribers

**Purpose** View ANCP CoS state information:

- Action**
- To display summary information about the CoS state for all ANCP subscribers:

```
user@host> show ancp cos
```

- To display information about the CoS state for an ANCP subscriber specified by the ACI:

```
user@host> show ancp cos "port-2-11"
```

- To display the most recently updated CoS information:

```
user@host> show ancp cos last-update
```

- To display the CoS information that is pending (will be used to update the fields):

```
user@host> show ancp cos pending-update
```

**Related Documentation**

- *Junos OS Operational Mode Commands*





## CHAPTER 7

# Monitoring Commands

## clear ancp neighbor

---

|                          |                                                                                                                                                                                                                                                                   |
|--------------------------|-------------------------------------------------------------------------------------------------------------------------------------------------------------------------------------------------------------------------------------------------------------------|
| Syntax                   | <code>clear ancp neighbor</code><br><code>&lt;ip-address <i>ip-address</i>&gt;</code><br><code>&lt;system-name <i>mac-address</i>&gt;</code>                                                                                                                      |
| Release Information      | Command introduced in Junos OS Release 9.4.                                                                                                                                                                                                                       |
| Description              | Clear the connection with all ANCP neighbors or with the specified ANCP neighbor.                                                                                                                                                                                 |
| Options                  | <b>none</b> —Clear all ANCP neighbors.<br><br><b>ip-address <i>ip-address</i></b> —(Optional) Clear the ANCP neighbor specified by the IP address.<br><br><b>system-name <i>mac-address</i></b> —(Optional) Clear the ANCP neighbor specified by the MAC address. |
| Required Privilege Level | clear                                                                                                                                                                                                                                                             |
| Related Documentation    | <ul style="list-style-type: none"><li>• <a href="#">show ancp neighbor on page 99</a></li></ul>                                                                                                                                                                   |
| List of Sample Output    | <a href="#">clear ancp neighbor on page 90</a><br><a href="#">show ancp neighbor on page 90</a>                                                                                                                                                                   |
| Output Fields            | When you enter this command, you are provided no feedback on the status of your request. You can enter the <b>show ancp neighbor</b> command before and after clearing the ANCP neighbors to verify the clear operation.                                          |

## Sample Output

### clear ancp neighbor

```
user@host> clear ancp neighbor
```

### show ancp neighbor

The following sample output displays the connections with ANCP neighbors before and after the **clear ancp neighbor** command was issued.

```
user@host> show ancp neighbor
```

| IP Address | MAC Address       | State       | Subscriber Count | Capabilities |
|------------|-------------------|-------------|------------------|--------------|
| 10.10.10.2 | ba:ad:be:ef:10:10 | Established | 5                | Topo         |
| 12.12.12.2 | ba:ad:be:ef:10:12 | Established | 5                | Topo         |
| 13.13.13.2 | ba:ad:be:ef:10:13 | Established | 5                | Topo         |
| 14.14.14.2 | ba:ad:be:ef:10:14 | Established | 5                | Topo         |

```
user@host> clear ancp neighbor ip-address 10.10.10.2
```

```
user@host> show ancp neighbor
```

| IP Address | MAC Address       | State       | Subscriber Count | Capabilities |
|------------|-------------------|-------------|------------------|--------------|
| 12.12.12.2 | ba:ad:be:ef:10:12 | Established | 5                | Topo         |
| 13.13.13.2 | ba:ad:be:ef:10:13 | Established | 5                | Topo         |
| 14.14.14.2 | ba:ad:be:ef:10:14 | Established | 5                | Topo         |

## clear ancp subscriber

|                                 |                                                                                                                                                                                                                                                                                                                                                                                                                                        |
|---------------------------------|----------------------------------------------------------------------------------------------------------------------------------------------------------------------------------------------------------------------------------------------------------------------------------------------------------------------------------------------------------------------------------------------------------------------------------------|
| <b>Syntax</b>                   | clear ancp subscriber<br><identifier <i>identifier-string</i> ><br><ip-address <i>ip-address</i> ><br>system-name <i>mac-address</i> >                                                                                                                                                                                                                                                                                                 |
| <b>Release Information</b>      | Command introduced in Junos OS Release 11.4.                                                                                                                                                                                                                                                                                                                                                                                           |
| <b>Description</b>              | Clear the connection with all ANCP subscribers or with the specified ANCP subscriber.                                                                                                                                                                                                                                                                                                                                                  |
| <b>Options</b>                  | <p><b>none</b>—Clear all ANCP subscribers.</p> <p><b>identifier <i>identifier-string</i></b>—(Optional) Clear the ANCP subscriber identified by the access loop ID.</p> <p><b>ip-address <i>ip-address</i></b>—(Optional) Clear all ANCP subscribers on the neighbor specified by the IP address.</p> <p><b>system-name <i>mac-address</i></b>—(Optional) Clear all ANCP subscribers on the neighbor specified by the MAC address.</p> |
| <b>Required Privilege Level</b> | clear                                                                                                                                                                                                                                                                                                                                                                                                                                  |
| <b>Related Documentation</b>    | <ul style="list-style-type: none"> <li>• <a href="#">show ancp subscriber on page 104</a></li> </ul>                                                                                                                                                                                                                                                                                                                                   |
| <b>List of Sample Output</b>    | <a href="#">show ancp subscriber brief on page 92</a><br><a href="#">clear ancp subscriber on page 93</a>                                                                                                                                                                                                                                                                                                                              |
| <b>Output Fields</b>            | When you enter this command, you are provided no feedback on the status of your request. You can enter the <b>show ancp subscriber</b> command before and after clearing the ANCP neighbors to verify the clear operation.                                                                                                                                                                                                             |

## Sample Output

### show ancp subscriber brief

```

user@host> show ancp subscriber brief
Loop Identifier Type Interface Rate Neighbor
 Kbps
port-1-10 VDSL2 set-ge-10410 64 10.10.10.2
port-1-11 VDSL2 set-ge-10411 64 11.11.11.2
port-2-10 VDSL2 ge-1/0/4.12 64 10.12.12.2
port-2-10 VDSL2 ge-1/0/4.12 64 10.12.12.3
port-2-11 VDSL2 ge-1/0/4.13 64 10.13.13.2

user@host> clear ancp subscriber identifier port-2-10

user@host> show ancp subscriber brief
Loop Identifier Type Interface Rate Neighbor
 Kbps

```

|           |       |              |    |            |
|-----------|-------|--------------|----|------------|
| port-1-10 | VDSL2 | set-ge-10410 | 64 | 10.10.10.2 |
| port-1-11 | VDSL2 | set-ge-10411 | 64 | 11.11.11.2 |
| port-2-11 | VDSL2 | ge-1/0/4.13  | 64 | 10.13.13.2 |

clear ancp subscriber

user@host> clear ancp subscriber

## request ancp oam interface

---

|                                 |                                                                                                                                                                                                                                                                                                                                                                                                                                                                                                                          |
|---------------------------------|--------------------------------------------------------------------------------------------------------------------------------------------------------------------------------------------------------------------------------------------------------------------------------------------------------------------------------------------------------------------------------------------------------------------------------------------------------------------------------------------------------------------------|
| <b>Syntax</b>                   | <b>request ancp oam interface</b><br><i>(interface-name   interface-set set-name)</i><br><count <i>count</i> ><br><timeout <i>duration</i> >                                                                                                                                                                                                                                                                                                                                                                             |
| <b>Release Information</b>      | Command introduced in Junos OS Release 11.4.                                                                                                                                                                                                                                                                                                                                                                                                                                                                             |
| <b>Description</b>              | Trigger the access node to run a loopback test on the local loop between the access node and the customer premises equipment. You must specify either an ANCP interface or an ANCP interface set. The access node responds to the NAS with the results of the test.                                                                                                                                                                                                                                                      |
| <b>Options</b>                  | <p><b>interface-name</b>—Name of the ANCP interface on whose local loop the loopback test is run.</p> <p><b>interface-set set-name</b>—Name of the ANCP interface set on whose local loop the loopback test is run.</p> <p><b>count count</b>—(Optional) Number of times a loopback message is sent on the local loop. Range: 1 through 32. Default: 1.</p> <p><b>timeout duration</b>—(Optional) Period of time in seconds that the NAS waits for a response to the OAM request. Range: 0 through 255. Default: 5 .</p> |
| <b>Required Privilege Level</b> | view                                                                                                                                                                                                                                                                                                                                                                                                                                                                                                                     |
| <b>Related Documentation</b>    | <ul style="list-style-type: none"><li>• <a href="#">Triggering ANCP OAM on page 36</a></li></ul>                                                                                                                                                                                                                                                                                                                                                                                                                         |
| <b>List of Sample Output</b>    | <a href="#">request ancp oam interface on page 94</a>                                                                                                                                                                                                                                                                                                                                                                                                                                                                    |
| <b>Output Fields</b>            | When you enter this command, you are provided feedback on the status of your request, including the result of the test, the response code, and the response string returned with the OAM response in the event of failure, an error code is displayed.                                                                                                                                                                                                                                                                   |

## Sample Output

### request ancp oam interface

```
user@host> request ancp oam interface ge-1/0/4.12 count 5 timeout 40
request succeeded
0x503 : DSL line status showtime
DEFAULT RESPONSE
```

## request ancp oam neighbor

|                                 |                                                                                                                                                                                                                                                                                                                                                                                                                                                                                                                                                                                                                                                                                                                                          |
|---------------------------------|------------------------------------------------------------------------------------------------------------------------------------------------------------------------------------------------------------------------------------------------------------------------------------------------------------------------------------------------------------------------------------------------------------------------------------------------------------------------------------------------------------------------------------------------------------------------------------------------------------------------------------------------------------------------------------------------------------------------------------------|
| <b>Syntax</b>                   | request ancp oam neighbor<br>(ip-address <i>ip-address</i>   system-name <i>neighbor-name</i> )<br>subscriber <i>identifier-string</i><br><count <i>count</i> ><br><timeout <i>duration</i> >                                                                                                                                                                                                                                                                                                                                                                                                                                                                                                                                            |
| <b>Release Information</b>      | Command introduced in Junos OS Release 11.4.                                                                                                                                                                                                                                                                                                                                                                                                                                                                                                                                                                                                                                                                                             |
| <b>Description</b>              | Trigger the access node to run a loopback test on the local loop between the access node and the customer premises equipment. You must specify both the access node and the subscriber. The access node responds to the NAS with the results of the test.                                                                                                                                                                                                                                                                                                                                                                                                                                                                                |
| <b>Options</b>                  | <p><b>ip-address <i>ip-address</i></b>—IP address that specifies the access node on whose local loop the loopback test is run.</p> <p><b>system-name <i>neighbor-name</i></b>—System name that specifies the access node on whose local loop the loopback test is run.</p> <p><b>subscriber <i>identifier-string</i></b>—Access identifier that specifies the subscriber on whose local loop the loopback test is run.</p> <p><b>count <i>count</i></b>—(Optional) Number of times a loopback message is sent on the local loop. Range: 1 through 32. Default: 1.</p> <p><b>timeout <i>duration</i></b>—(Optional) Period of time in seconds that the NAS waits for a response to the OAM request. Range: 0 through 255. Default: 5.</p> |
| <b>Required Privilege Level</b> | view                                                                                                                                                                                                                                                                                                                                                                                                                                                                                                                                                                                                                                                                                                                                     |
| <b>Related Documentation</b>    | <ul style="list-style-type: none"> <li>• <a href="#">Triggering ANCP OAM on page 36</a></li> </ul>                                                                                                                                                                                                                                                                                                                                                                                                                                                                                                                                                                                                                                       |
| <b>List of Sample Output</b>    | <a href="#">request ancp oam subscriber on page 95</a>                                                                                                                                                                                                                                                                                                                                                                                                                                                                                                                                                                                                                                                                                   |
| <b>Output Fields</b>            | When you enter this command, you are provided feedback on the status of your request, including the result of the test, the response code, and the response string returned with the OAM response in the event of failure, an error code is displayed.                                                                                                                                                                                                                                                                                                                                                                                                                                                                                   |

## Sample Output

### request ancp oam subscriber

```
user@host> request ancp oam neighbor 10.10.10.1 subscriber "dslam port-1-11"
request succeeded
0x503 : DSL line status showtime
DEFAULT RESPONSE
```

## show ancp cos

|                                 |                                                                                                                                                                                                                                                                                                                     |
|---------------------------------|---------------------------------------------------------------------------------------------------------------------------------------------------------------------------------------------------------------------------------------------------------------------------------------------------------------------|
| <b>Syntax</b>                   | <b>show ancp cos</b><br><b>&lt;identifier <i>identifier</i>&gt;</b><br><b>&lt;last-update&gt;</b><br><b>&lt;pending-update&gt;</b>                                                                                                                                                                                  |
| <b>Release Information</b>      | Command introduced in Junos OS Release 9.4.                                                                                                                                                                                                                                                                         |
| <b>Description</b>              | Display information about the CoS state for subscriber traffic.                                                                                                                                                                                                                                                     |
| <b>Options</b>                  | <p><b>identifier <i>identifier</i></b>—(Optional) Display information about the local loops for the specified access identifier.</p> <p><b>last-update</b>—(Optional) Display the most recently updated CoS information.</p> <p><b>pending-update</b>—(Optional) Display the pending update of CoS information.</p> |
| <b>Required Privilege Level</b> | view                                                                                                                                                                                                                                                                                                                |
| <b>Related Documentation</b>    | <ul style="list-style-type: none"> <li>• <a href="#">show ancp neighbor on page 99</a></li> <li>• <a href="#">show ancp subscriber on page 104</a></li> </ul>                                                                                                                                                       |
| <b>List of Sample Output</b>    | <a href="#">show ancp cos on page 97</a><br><a href="#">show ancp cos last-update on page 97</a><br><a href="#">show ancp cos pending-update on page 98</a>                                                                                                                                                         |
| <b>Output Fields</b>            | <a href="#">Table 7 on page 96</a> lists the output fields for the <b>show ancp cos</b> command. Output fields are listed in the approximate order in which they appear.                                                                                                                                            |

**Table 7: show ancp cos Output Fields**

| Field Name             | Field Description                                                                                                                                                                                                                                                |
|------------------------|------------------------------------------------------------------------------------------------------------------------------------------------------------------------------------------------------------------------------------------------------------------|
| <b>QoS Adjust Flag</b> | <p>State of QoS adjust: <b>TRUE</b> (configured) or <b>FALSE</b> (not configured).</p> <p>The adjustment factor (percentage) is displayed for each line type: <b>ADSL</b>, <b>ADSL2</b>, <b>ADSL2+</b>, <b>VDSL</b>, <b>VDSL2</b>, <b>SDSL</b>.</p>              |
| <b>Keepalive Timer</b> | Interval between the keepalive messages that ANCP sends to CoS.                                                                                                                                                                                                  |
| <b>Cos State</b>       | <p>State of the ANCP-CoS interaction:</p> <ul style="list-style-type: none"> <li>• ANCPD_COS_CONNECT_NEEDED</li> <li>• ANCPD_COS_CONNECT_PENDING</li> <li>• ANCPD_COS_CONNECT_DONE</li> <li>• ANCPD_COS_SESSION_SENT</li> <li>• ANCPD_COS_WRITE_READY</li> </ul> |
| <b>Connect Time</b>    | Time at which ANCP connected to CoS; useful for debugging.                                                                                                                                                                                                       |



Table 7: show ancp cos Output Fields (*continued*)

| Field Name            | Field Description                                                                                                                                                      |
|-----------------------|------------------------------------------------------------------------------------------------------------------------------------------------------------------------|
| Session Time          | Time at which ANCP sent a session connect message to CoS; useful for debugging.                                                                                        |
| Routing Instance Time | Time at which ANCP sent the routing instance to CoS; useful for debugging.                                                                                             |
| Keepalive Time        | Time at which the last keepalive message was sent.                                                                                                                     |
| Update Time           | Time at which the shaping rate was last updated.                                                                                                                       |
| Type                  | Subscriber access type: <b>ifl</b> indicates that a single VLAN carries subscriber traffic and <b>iflset</b> indicates that a set of VLANs carries subscriber traffic. |
| Name                  | System-wide name of the particular subscriber access.                                                                                                                  |
| Index                 | Access identifier.                                                                                                                                                     |
| Pending Update        | Actual downstream data rate to be applied next to this local loop, in Kbps.                                                                                            |
| Last Update           | Actual downstream data rate last applied to this local loop, in Kbps.                                                                                                  |

## Sample Output

### show ancp cos

```

user@host> show ancp cos

Qos Adjust Flag: TRUE
ADSL adjustment factor: 95
ADSL2 adjustment factor: 90
ADSL2+ adjustment factor:85
VDSL adjustment factor: 80
VDSL2 adjustment factor: 75
SDSL adjustment factor: 70
Keepalive Timer: 45 secs
Cos State: WRITE_READY
Connect Time: Not Set
Session Time: Not Set
Routing Instance Time: Not Set
Keepalive Time: Not Set
Update Time: Not Set

```

| Type   | Name         | Index | Pending Update | Last Update |
|--------|--------------|-------|----------------|-------------|
| iflset | set-ge-10410 | 1     | None           | 64 Kbps     |
| iflset | set-ge-10411 | 2     | None           | 64 Kbps     |
| ifl    | ge-1/0/4.2   | 71    | None           | 64 Kbps     |
| ifl    | ge-1/0/4.3   | 72    | None           | 64 Kbps     |

### show ancp cos last-update

```

user@host> show ancp cos last-update

```

```
Qos Adjust Flag: TRUE
ADSL adjustment factor: 95
ADSL2 adjustment factor: 90
ADSL2+ adjustment factor:85
VDSL adjustment factor: 80
VDSL2 adjustment factor: 75
SDSL adjustment factor: 70
Keepalive Timer: 45 secs
Cos State: WRITE_READY
Connect Time: Mon Nov 17 15:03:01 2008
Session Time: Mon Nov 17 15:03:13 2008
Routing Instance Time: Mon Nov 17 15:03:14 2008
Keepalive Time: Wed Nov 19 15:32:14 2008
Update Time: Mon Nov 17 15:03:15 2008
```

| Type   | Name    | Index | Pending Update | Last Update |
|--------|---------|-------|----------------|-------------|
| iflset | iflset0 | 1     | None           | 64 Kbps     |
| iflset | iflset1 | 2     | None           | 64 Kbps     |

#### show ancp cos pending-update

```
user@host> show ancp cos pending-update
```

```
Qos Adjust Flag: TRUE
ADSL adjustment factor: 95
ADSL2 adjustment factor: 90
ADSL2+ adjustment factor:85
VDSL adjustment factor: 80
VDSL2 adjustment factor: 75
SDSL adjustment factor: 70
Keepalive Timer: 45 secs
Cos State: WRITE_READY
Connect Time: Not Set
Session Time: Not Set
Routing Instance Time: Not Set
Keepalive Time: Not Set
Update Time: Not Set
Keepalive Timer: 45 secs
Connect Time: Mon Nov 17 15:03:01 2008
Session Time: Mon Nov 17 15:03:13 2008
Routing Instance Time: Mon Nov 17 15:03:14 2008
Keepalive Time: Wed Nov 19 15:32:29 2008
Rate Update Time: Mon Nov 17 15:03:15 2008
```

## show ancp neighbor

|                                 |                                                                                                                                                                                                                                                                                         |
|---------------------------------|-----------------------------------------------------------------------------------------------------------------------------------------------------------------------------------------------------------------------------------------------------------------------------------------|
| <b>Syntax</b>                   | show ancp neighbor<br><brief   detail><br><ip-address <i>ip-address</i> ><br><system-name <i>mac-address</i> >                                                                                                                                                                          |
| <b>Release Information</b>      | Command introduced in Junos OS Release 9.4.                                                                                                                                                                                                                                             |
| <b>Description</b>              | Display information about all ANCP neighbors or the specified ANCP neighbor.                                                                                                                                                                                                            |
| <b>Options</b>                  | <b>brief   detail</b> —(Optional) Display the specified level of detail.<br><br><b>ip-address <i>ip-address</i></b> —(Optional) IP address of the ANCP neighbor (access node).<br><br><b>system-name <i>mac-address</i></b> —(Optional) MAC address of the ANCP neighbor (access node). |
| <b>Required Privilege Level</b> | view                                                                                                                                                                                                                                                                                    |
| <b>Related Documentation</b>    | <ul style="list-style-type: none"> <li>• <a href="#">show ancp cos on page 96</a></li> <li>• <a href="#">show ancp subscriber on page 104</a></li> </ul>                                                                                                                                |
| <b>List of Sample Output</b>    | <a href="#">show ancp neighbor on page 101</a><br><a href="#">show ancp neighbor detail on page 101</a><br><a href="#">show ancp neighbor ip-address on page 102</a><br><a href="#">show ancp neighbor system-name on page 103</a>                                                      |
| <b>Output Fields</b>            | <a href="#">Table 8 on page 99</a> lists the output fields for the <b>show ancp neighbor</b> command. Output fields are listed in the approximate order in which they appear.                                                                                                           |

Table 8: show ancp neighbor Output Fields

| Field Name  | Field Description                                                                                                                                                                                                                                                                                                    | Level of Output             |
|-------------|----------------------------------------------------------------------------------------------------------------------------------------------------------------------------------------------------------------------------------------------------------------------------------------------------------------------|-----------------------------|
| IP Address  | IP address of the ANCP neighbor.                                                                                                                                                                                                                                                                                     | <b>brief detail</b><br>none |
| System Name | MAC address of the ANCP neighbor.                                                                                                                                                                                                                                                                                    | <b>detail</b>               |
| State       | State of the ANCP adjacency: <ul style="list-style-type: none"> <li>• <b>Established</b>—ANCP session has been established.</li> <li>• <b>Init</b>—ANCP session has been initiated.</li> <li>• <b>SynSent</b>—ANCP has sent a SYN message.</li> <li>• <b>SynReceived</b>—ANCP has received a SYN message.</li> </ul> | All levels                  |

Table 8: show ancp neighbor Output Fields (*continued*)

| Field Name                  | Field Description                                                                                                                                                                                                                                                                                                 | Level of Output             |
|-----------------------------|-------------------------------------------------------------------------------------------------------------------------------------------------------------------------------------------------------------------------------------------------------------------------------------------------------------------|-----------------------------|
| <b>Up Time</b>              | How long the adjacency has been up in one of the following formats: <ul style="list-style-type: none"> <li><i>nwndnh</i>—number of weeks, days, and hours</li> <li><i>nd hh:mm:ss</i>—number of days, hours, minutes, and seconds</li> </ul>                                                                      | <b>brief detail</b><br>none |
| <b>Subscriber Count</b>     | Number of subscribers associated with the ANCP neighbor (access local loop).                                                                                                                                                                                                                                      | <b>brief</b> none           |
| <b>Capabilities</b>         | Negotiated ANCP capability: <ul style="list-style-type: none"> <li><b>Topo</b>—Topology discovery.</li> <li><b>OAM</b>—Performance of local Operations Administration Maintenance (OAM) procedures on an access loop controlled by the router.</li> </ul>                                                         | All levels                  |
| <b>TCP Port</b>             | TCP port on which ANCP messages are exchanged.                                                                                                                                                                                                                                                                    | <b>detail</b>               |
| <b>System Instance</b>      | Number identifying the ANCP link instance from the edge device's perspective.                                                                                                                                                                                                                                     | <b>detail</b>               |
| <b>Peer Instance</b>        | Number identifying the ANCP instance from the access node's perspective. This number is unique and changes when the node or link comes back up after going down.                                                                                                                                                  | <b>detail</b>               |
| <b>Timer</b>                | Adjacency timer value advertised by the ANCP peer in 100 ms increments; the interval between ANCP ACK messages. This value remains constant for the duration of an ANCP session.                                                                                                                                  | <b>detail</b>               |
| <b>Partition Type</b>       | Number that identifies whether partitions are used and how the ID is negotiated: <ul style="list-style-type: none"> <li><b>0</b>—No partition.</li> <li><b>1</b>—Fixed partition requested.</li> <li><b>2</b>—Fixed partition assigned.</li> </ul>                                                                | <b>detail</b>               |
| <b>Partition Flag</b>       | Number that specifies the type of partition requested: 1 (new adjacency) or 2 (recovered adjacency).                                                                                                                                                                                                              | <b>detail</b>               |
| <b>Partition Identifier</b> | Number that associates the ANCP message with a specific partition.                                                                                                                                                                                                                                                | <b>detail</b>               |
| <b>Dead Timer</b>           | Remaining period that the edge device waits for adjacency packets from a neighbor before declaring the neighbor to be down. The maximum dead time value is three times the configured adjacency timer value. This field displays the current value based on the time that the last adjacency packet was received. | <b>detail</b>               |

Table 8: show ancp neighbor Output Fields (*continued*)

| Field Name                              | Field Description                                                                                                                                                                                                                                                                                                                                                                                                                                                                                                                                                                                                                                                                                                                                                                                                                                                                                                     | Level of Output |
|-----------------------------------------|-----------------------------------------------------------------------------------------------------------------------------------------------------------------------------------------------------------------------------------------------------------------------------------------------------------------------------------------------------------------------------------------------------------------------------------------------------------------------------------------------------------------------------------------------------------------------------------------------------------------------------------------------------------------------------------------------------------------------------------------------------------------------------------------------------------------------------------------------------------------------------------------------------------------------|-----------------|
| <b>Received</b>                         | Count of the following ANCP message packets received by the node from the neighbor: <ul style="list-style-type: none"> <li>Syn Count—Synchronization message used to maintain an adjacency.</li> <li>Synack Count—Neighbor response to the node's synchronization messages.</li> <li>Rstack Count—Message indicating that the link to the neighbor needs to be reset.</li> <li>Ack Count—Acknowledgment message periodically received after an adjacency has been established.</li> <li>Port Up Count—Status message indicating that a port has transitioned to the up state.</li> <li>Port Down Count—Status message indicating that a port has transitioned to the down state.</li> <li>OAM Response Count—Number of OAM responses received in reply to <b>request</b> commands.</li> <li>Other Count—Count of all other ANCP received message packets that do not fit into one of the other categories.</li> </ul> | <b>detail</b>   |
| <b>Sent</b>                             | Count of the following ANCP message packets sent by the node: <ul style="list-style-type: none"> <li>Syn Count—Synchronization message used to maintain an adjacency.</li> <li>Synack Count—Node response to the neighbor's synchronization messages.</li> <li>Rstack Count—Message indicating that the link to the node needs to be reset.</li> <li>Ack Count—Acknowledgment message periodically sent after an adjacency has been established.</li> <li>OAM Request Count—Number of OAM <b>request</b> commands sent.</li> </ul>                                                                                                                                                                                                                                                                                                                                                                                    | <b>detail</b>   |
| <b>Max Discovery Limit Exceed Count</b> | Number of times that the maximum number of discovery table entries accepted from the neighbor has been exceeded.                                                                                                                                                                                                                                                                                                                                                                                                                                                                                                                                                                                                                                                                                                                                                                                                      | <b>detail</b>   |

## Sample Output

### show ancp neighbor

```
user@host> show ancp neighbor
```

| IP Address | State       | Up Time | Subscriber Count | Capabilities |
|------------|-------------|---------|------------------|--------------|
| 10.10.10.2 | Established | 3       | 2                | Topo, OAM    |
| 11.11.11.2 | Established | 3       | 2                | Topo, OAM    |

### show ancp neighbor detail

```
user@host> show ancp neighbor detail
```

#### Neighbor Information

```

IP Address : 192.168.10.1
System Name : 00:00:64:1b:01:02
Up Time : 38
TCP Port : 64959
State : Established
Subscriber Count : 7

```

```
Capabilities : Topology Discovery
System Instance : 11
Peer Instance : 1
Adjacency Timer (in 100ms) : 50
Peer Adjacency Timer (in 100ms) : 100
Partition Type : 0
Partition Flag : 1
Partition Identifier : 0
Dead Timer : 22
Received Syn Count : 47
Received Synack Count : 48
Received Rstack Count : 2
Received Ack Count : 12
Received Port Up Count : 8
Received Port Down Count : 2
Received Other Count : 0
Sent Syn Count : 48
Sent Synack Count : 47
Sent Rstack Count : 1
Sent Ack Count : 12
Max Discovery Limit Exceed Count : 0
IP Address : 192.168.9.1
System Name : 00:00:64:1c:01:02
Up Time : 36
TCP Port : 61408
State : Established
Subscriber Count : 1
Capabilities : Topology Discovery
System Instance : 12
Peer Instance : 1
Adjacency Timer (in 100ms) : 50
Peer Adjacency Timer (in 100ms) : 100
Partition Type : 0
Partition Flag : 1
Partition Identifier : 0
Dead Timer : 23
Received Syn Count : 24
Received Synack Count : 20
Received Rstack Count : 2
Received Ack Count : 9
Received Port Up Count : 5
Received Port Down Count : 0
Received OAM Responses Count : 2
Received Other Count : 0
Sent Syn Count : 20
Sent Synack Count : 24
Sent Rstack Count : 1
Sent Ack Count : 9
Sent OAM Requests Count : 4
Max Discovery Limit Exceed Count : 0
```

### show ancp neighbor ip-address

```
user@host> show ancp neighbor 10.10.10.2
```

```
Neighbor Information
IP Address : 10.10.10.2
System Name : ba:ad:be:ef:10:10
TCP Port : 3332
State : Established
Subscriber Count : 5
```

```

Capabilities : Topology Discovery
System Instance : 6
Peer Instance : 1695
Timer : 250
Partition Type : 0
Partition Flag : 1
Partition Identifier : 0
Dead Timer : 63

```

### show ancp neighbor system-name

```
user@host> show ancp neighbor ba:ad:be:ef:10:10 detail
```

#### Neighbor Information

```

IP Address : 10.100.0.1
System Name : 00:00:64:1b:01:02
Up Time : 19
TCP Port : 1028
State : Established
Subscriber Count : 2
Capabilities : Topology Discovery, OAM
System Instance : 1
Peer Instance : 10
Adjacency Timer (in 100ms) : 100
Peer Adjacency Timer (in 100ms) : 250
Partition Type : 0
Partition Flag : 1
Partition Identifier : 0
Dead Timer : 55
Received Syn Count : 1

Received Synack Count : 1
Received Rstack Count : 0
Received Ack Count : 1
Received Port Up Count : 34
Received Port Down Count : 0
Received OAM Responses Count : 2
Received Other Count : 0
Sent Syn Count : 1
Sent Synack Count : 1
Sent Rstack Count : 0
Sent Ack Count : 3
Sent OAM Requests Count : 4
Max Discovery Limit Exceed Count : 3

```

## show ancp subscriber

|                                 |                                                                                                                                                                                                                                                                                                                                                                                                            |
|---------------------------------|------------------------------------------------------------------------------------------------------------------------------------------------------------------------------------------------------------------------------------------------------------------------------------------------------------------------------------------------------------------------------------------------------------|
| <b>Syntax</b>                   | <b>show ancp subscriber</b><br><b>&lt;brief   detail&gt;</b><br><b>&lt;identifier <i>identifier</i>&gt;</b><br><b>&lt;neighbor <i>ip-address</i>&gt;</b>                                                                                                                                                                                                                                                   |
| <b>Release Information</b>      | Command introduced in Junos OS Release 9.4.                                                                                                                                                                                                                                                                                                                                                                |
| <b>Description</b>              | Display information about all subscribers (local access loops), the subscriber associated with the access line specified by an ACI, or the subscriber associated with the specified ANCP neighbor (access node).                                                                                                                                                                                           |
| <b>Options</b>                  | <p><b>brief   detail</b>—(Optional) Display the specified level of detail.</p> <p><b>identifier <i>identifier</i></b>—(Optional) Display information about the subscriber associated with the access line specified by the access identifier.</p> <p><b>neighbor <i>ip-address</i></b> —(Optional) Display information about the subscribers connected to the access node specified by the IP address.</p> |
| <b>Required Privilege Level</b> | view                                                                                                                                                                                                                                                                                                                                                                                                       |
| <b>Related Documentation</b>    | <ul style="list-style-type: none"> <li>• <a href="#">clear ancp subscriber on page 92</a></li> <li>• <a href="#">show ancp cos on page 96</a></li> <li>• <a href="#">show ancp neighbor on page 99</a></li> </ul>                                                                                                                                                                                          |
| <b>List of Sample Output</b>    | <a href="#">show ancp subscriber brief on page 106</a><br><a href="#">show ancp subscriber detail on page 107</a><br><a href="#">show ancp subscriber identifier identifier-string detail on page 107</a>                                                                                                                                                                                                  |
| <b>Output Fields</b>            | <a href="#">Table 9 on page 104</a> lists the output fields for the <b>show ancp subscriber</b> command. Output fields are listed in the approximate order in which they appear.                                                                                                                                                                                                                           |

**Table 9: show ancp subscriber Output Fields**

| Field Name             | Field Description                                                                                                                                                          |
|------------------------|----------------------------------------------------------------------------------------------------------------------------------------------------------------------------|
| <b>Loop Identifier</b> | Access loop identifier as sent by the access node and configured to map the subscriber to an interface.                                                                    |
| <b>Type</b>            | Type of digital subscriber line employed by the access node: <b>ADSL1</b> , <b>ADSL2</b> , <b>ADSL2+</b> , <b>VDSL1</b> , <b>VDSL2</b> , <b>SDSL</b> , or <b>UNKNOWN</b> . |
| <b>State</b>           | State of the DSL line: <b>Idle</b> , <b>Show Time</b> , or <b>Silent</b> .                                                                                                 |
| <b>Rate Kbps</b>       | Actual downstream data rate for this local loop.                                                                                                                           |
| <b>Neighbor</b>        | IP address of ANCP neighbor (access node).                                                                                                                                 |



Table 9: show ancp subscriber Output Fields (*continued*)

| Field Name                                  | Field Description                                                                                                                                                                                                                                                                                                                                                                                                                                                          |
|---------------------------------------------|----------------------------------------------------------------------------------------------------------------------------------------------------------------------------------------------------------------------------------------------------------------------------------------------------------------------------------------------------------------------------------------------------------------------------------------------------------------------------|
| <b>Access Node Identifier</b>               | Access node identifier as sent by the access node and configured to map the subscriber to an interface.                                                                                                                                                                                                                                                                                                                                                                    |
| <b>Neighbor IP Address</b>                  | IP address of the ANCP neighbor (access node).                                                                                                                                                                                                                                                                                                                                                                                                                             |
| <b>Aggregate Circclit Identifier Binary</b> | Binary identifier for the VLAN circclit ID.                                                                                                                                                                                                                                                                                                                                                                                                                                |
| <b>DSL Type</b>                             | Type of digital subscriber line employed by the access node: <b>ADSL1</b> , <b>ADSL2</b> , <b>ADSL2+</b> , <b>VDSL1</b> , <b>VDSL2</b> , <b>SDSL</b> , or <b>UNKNOWN</b> .                                                                                                                                                                                                                                                                                                 |
| <b>Interface Type</b>                       | Type of interface employed for subscriber traffic: <b>ifl</b> for a single VLAN or <b>interface-set</b> for a configured group of VLANs.                                                                                                                                                                                                                                                                                                                                   |
| <b>Interface</b>                            | Name of the interface set or logical interface.                                                                                                                                                                                                                                                                                                                                                                                                                            |
| <b>DSL Line State</b>                       | State of the DSL line: <b>Idle</b> , <b>Show Time</b> , or <b>Silent</b> .                                                                                                                                                                                                                                                                                                                                                                                                 |
| <b>Actual Net Data Upstream</b>             | Actual upstream data rate for this local loop, in Kbps.                                                                                                                                                                                                                                                                                                                                                                                                                    |
| <b>Actual Net Data Downstream</b>           | Actual downstream data rate for this local loop, in Kbps.                                                                                                                                                                                                                                                                                                                                                                                                                  |
| <b>DSL Line Data Link</b>                   | Data link protocol employed on the access loop: <b>AAL5</b> or <b>Ethernet</b> .                                                                                                                                                                                                                                                                                                                                                                                           |
| <b>DSL Line Encapsulation</b>               | Encapsulation type on the access loop, for Ethernet only: <ul style="list-style-type: none"> <li>• <b>0</b>—NA, type not conveyed</li> <li>• <b>1</b>—Untagged Ethernet</li> <li>• <b>2</b>—Single-tagged Ethernet</li> </ul>                                                                                                                                                                                                                                              |
| <b>DSL Line Encapsulation Payload</b>       | Payload carried across the access loop: <ul style="list-style-type: none"> <li>• <b>0</b>—NA, type not conveyed</li> <li>• <b>1</b>—PPPoA LLC</li> <li>• <b>2</b>—PPPoA null</li> <li>• <b>3</b>—IPoA LLC</li> <li>• <b>4</b>—IPoA null</li> <li>• <b>5</b>—Ethernet over AAL5 LLC with FCS</li> <li>• <b>6</b>—Ethernet over AAL5 LLC without FCS</li> <li>• <b>7</b>—Ethernet over AAL5 null with FCS</li> <li>• <b>8</b>—Ethernet over AAL5 null without FCS</li> </ul> |
| <b>Minimum Net Data Upstream</b>            | Minimum upstream data rate desired by the operator for this local loop, in Kbps.                                                                                                                                                                                                                                                                                                                                                                                           |

Table 9: show ancp subscriber Output Fields (*continued*)

| Field Name                                 | Field Description                                                                                     |
|--------------------------------------------|-------------------------------------------------------------------------------------------------------|
| <b>Minimum Net Data Downstream</b>         | Minimum downstream data rate desired by the operator for this local loop, in Kbps.                    |
| <b>Maximum Net Data Upstream</b>           | Maximum upstream data rate desired by the operator for this local loop, in Kbps.                      |
| <b>Maximum Net Data Downstream</b>         | Maximum downstream data rate desired by the operator for this local loop, in Kbps.                    |
| <b>Attainable Net Data Upstream</b>        | Maximum attainable upstream data rate for this local loop, in Kbps.                                   |
| <b>Attainable Net Data Downstream</b>      | Maximum attainable downstream data rate for this local loop, in Kbps.                                 |
| <b>Minimum Low Power Data Downstream</b>   | Minimum downstream data rate desired by the operator for this local loop in low power state, in Kbps. |
| <b>Minimum Low Power Data Upstream</b>     | Minimum upstream data rate desired by the operator for this local loop in low power state, in Kbps.   |
| <b>Maximum Interleave Delay Downstream</b> | Maximum interleaving delay for downstream data, in milliseconds.                                      |
| <b>Maximum Interleave Delay Upstream</b>   | Maximum interleaving delay for upstream data, in milliseconds.                                        |
| <b>Actual Interleave Delay Downstream</b>  | Actual interleaving delay for downstream data, in milliseconds.                                       |
| <b>Actual Interleave Delay Upstream</b>    | Actual interleaving delay for upstream data, in milliseconds.                                         |

## Sample Output

### show ancp subscriber brief

```
user@host> show ancp subscriber brief
```

| Loop Identifier | Type  | Interface    | Rate Kbps | Neighbor   |
|-----------------|-------|--------------|-----------|------------|
| port-1-10       | VDSL2 | set-ge-10410 | 64        | 10.10.10.2 |
| port-1-11       | VDSL2 | set-ge-10411 | 64        | 11.11.11.2 |
| port-2-10       | VDSL2 | ge-1/0/4.12  | 64        | 10.12.12.2 |
| port-2-11       | VDSL2 | ge-1/0/4.13  | 64        | 10.13.13.2 |

## show ancp subscriber detail

```
user@host> show ancp subscriber detail
```

## Subscriber Information

```

Access Loop Identifier : port-2-11
 Neighbor IP Address : 10.11.11.2
 Aggregate Circuit Identifier Binary : 0/0
 DSL Type : VDSL2
 Interface Type : ifl
 Interface : ge-1/0/4.10
 DSL Line State : Show Time
 Actual Net Data Upstream : 64
 Actual Net Data Downstream : 64
 DSL Line Data Link : AAL5
 DSL Line Encapsulation : N/A
 DSL Line Encapsulation Payload : N/A
 Minimum Net Data Upstream : 64
 Minimum Net Data Downstream : 64
 Maximum Net Data Upstream : 64
 Maximum Net Data Downstream : 64
 Attainable Net Data Upstream : 64
 Attainable Net Data Downstream : 64
 Minimum Low Power Data Downstream : 64
 Minimum Low Power Data Upstream : 64
 Maximum Interleave Delay Downstream : 50
 Maximum Interleave Delay Upstream : 50
 Actual Interleave Delay Downstream : 50
 Actual Interleave Delay Upstream : 50
Access Loop Identifier : port-1-11
 Neighbor IP Address : 10.11.11.2
 Aggregate Circuit Identifier Binary : 0/0
 DSL Type : DSL 0
 Interface Type : interface-set
 Interface : set-ge-10411
 DSL Line State : Show Time
 Actual Net Data Upstream : 64
 Actual Net Data Downstream : 64
 DSL Line Data Link : AAL5
 DSL Line Encapsulation : N/A
 DSL Line Encapsulation Payload : N/A
 Minimum Net Data Upstream : 64
 Minimum Net Data Downstream : 64
 Maximum Net Data Upstream : 64
 Maximum Net Data Downstream : 64
 Attainable Net Data Upstream : 64
 Attainable Net Data Downstream : 64
 Minimum Low Power Data Downstream : 64
 Minimum Low Power Data Upstream : 64
 Maximum Interleave Delay Downstream : 50
 Maximum Interleave Delay Upstream : 50
 Actual Interleave Delay Downstream : 50
 Actual Interleave Delay Upstream : 50

```

## show ancp subscriber identifier identifier-string detail

```
user@host> show ancp subscriber identifier port-1-11 detail
```

```

Access Loop Identifier : port-1-11
 Neighbor IP Address : 10.11.11.2

```

```
Aggregate Circuit Identifier Binary : 0/0
DSL Type : DSL 0
Interface Type : interface-set
Interface : set-ge-10411
DSL Line State : Show Time
Actual Net Data Upstream : 64
Actual Net Data Downstream : 64
DSL Line Data Link : AAL5
DSL Line Encapsulation : N/A
DSL Line Encapsulation Payload : N/A
Minimum Net Data Upstream : 64
Minimum Net Data Downstream : 64
Maximum Net Data Upstream : 64
Maximum Net Data Downstream : 64
Attainable Net Data Upstream : 64
Attainable Net Data Downstream : 64
Minimum Low Power Data Downstream : 64
Minimum Low Power Data Upstream : 64
Maximum Interleave Delay Downstream : 50
Maximum Interleave Delay Upstream : 50
Actual Interleave Delay Downstream : 50
Actual Interleave Delay Upstream : 50
```

## show ancp summary

|                                 |                                                                                                                                                                                                                                                                                                     |
|---------------------------------|-----------------------------------------------------------------------------------------------------------------------------------------------------------------------------------------------------------------------------------------------------------------------------------------------------|
| <b>Syntax</b>                   | show ancp summary                                                                                                                                                                                                                                                                                   |
| <b>Release Information</b>      | Command introduced in Junos OS Release 13.1.                                                                                                                                                                                                                                                        |
| <b>Description</b>              | Display a summary of the counts and states for all ANCP neighbors and subscribers.                                                                                                                                                                                                                  |
| <b>Options</b>                  | This command has no options.                                                                                                                                                                                                                                                                        |
| <b>Required Privilege Level</b> | view                                                                                                                                                                                                                                                                                                |
| <b>Related Documentation</b>    | <ul style="list-style-type: none"> <li>• <a href="#">show ancp neighbor on page 99</a></li> <li>• <a href="#">show ancp summary neighbor on page 111</a></li> <li>• <a href="#">show ancp subscriber on page 104</a></li> <li>• <a href="#">show ancp summary subscriber on page 113</a></li> </ul> |
| <b>List of Sample Output</b>    | <a href="#">show ancp summary on page 110</a>                                                                                                                                                                                                                                                       |
| <b>Output Fields</b>            | <a href="#">Table 10 on page 109</a> lists the output fields for the <b>show ancp summary</b> command. Output fields are listed in the approximate order in which they appear.                                                                                                                      |

**Table 10: show ancp summary Output Fields**

| Field Name          | Field Description                                                                                           |
|---------------------|-------------------------------------------------------------------------------------------------------------|
| <b>Syn sent</b>     | Number of synchronization message packets used to maintain adjacencies that have been sent by the node.     |
| <b>SYN received</b> | Number of synchronization message packets used to maintain adjacencies that have been received by the node. |
| <b>Established</b>  | Number of ANCP adjacencies in <b>Established</b> state.                                                     |
| <b>Unknown</b>      | Number of neighbors where the state is not <b>Syn sent</b> , <b>Syn received</b> , or <b>Established</b> .  |
| <b>Total</b>        | Total number of ANCP neighbors.                                                                             |
| <b>Show Time</b>    | Number of DSL lines in <b>Show Time</b> state.                                                              |
| <b>Idle</b>         | Number of DSL lines in <b>Idle</b> state.                                                                   |
| <b>Silent</b>       | Number of DSL lines in <b>Silent</b> state.                                                                 |
| <b>Unknown</b>      | Number of subscribers where the DSL line state is not <b>Show Time</b> , <b>Idle</b> , <b>Silent</b> .      |
| <b>Total</b>        | Total number of ANCP subscribers.                                                                           |

## Sample Output

show ancp summary

```
user@host> show ancp summary
Neighbors Summary:
 SYN sent SYN rcvd Established Unknown Total

 0 0 1 0 1

Subscribers Summary:
Show Time Idle Silent Unknown Total

 6 0 0 0 6
```

## show ancp summary neighbor

|                                 |                                                                                                                                                                                                                                   |
|---------------------------------|-----------------------------------------------------------------------------------------------------------------------------------------------------------------------------------------------------------------------------------|
| <b>Syntax</b>                   | show ancp summary neighbor<br><ip-address <i>ip-address</i>   system-name <i>mac-address</i> >                                                                                                                                    |
| <b>Release Information</b>      | Command introduced in Junos OS Release 13.1.                                                                                                                                                                                      |
| <b>Description</b>              | Display a summary of the counts and states for all ANCP neighbors and of the neighbor's subscribers when you specify a particular neighbor.                                                                                       |
| <b>Options</b>                  | <b>ip-address <i>ip-address</i></b> —(Optional) IP address of the ANCP neighbor (access node).<br><b>system-name <i>mac-address</i></b> —(Optional) MAC address of the ANCP neighbor (access node).                               |
| <b>Required Privilege Level</b> | view                                                                                                                                                                                                                              |
| <b>Related Documentation</b>    | <ul style="list-style-type: none"> <li>• <a href="#">show ancp summary on page 109</a></li> <li>• <a href="#">show ancp subscriber on page 104</a></li> <li>• <a href="#">show ancp summary subscriber on page 113</a></li> </ul> |
| <b>List of Sample Output</b>    | <a href="#">show ancp summary neighbor on page 112</a><br><a href="#">show ancp summary neighbor (IP Address) on page 112</a><br><a href="#">show ancp summary neighbor (MAC Address) on page 112</a>                             |
| <b>Output Fields</b>            | <a href="#">Table 11 on page 111</a> lists the output fields for the <b>show ancp summary</b> command. Output fields are listed in the approximate order in which they appear.                                                    |

**Table 11: show ancp summary neighbor Output Fields**

| Field Name          | Field Description                                                                                           |
|---------------------|-------------------------------------------------------------------------------------------------------------|
| <b>Syn sent</b>     | Number of synchronization message packets used to maintain adjacencies that have been sent by the node.     |
| <b>SYN received</b> | Number of synchronization message packets used to maintain adjacencies that have been received by the node. |
| <b>Established</b>  | Number of ANCP adjacencies in <b>Established</b> state.                                                     |
| <b>Unknown</b>      | Number of neighbors where the state is not <b>Syn sent</b> , <b>Syn received</b> , or <b>Established</b> .  |
| <b>Total</b>        | Total number of ANCP neighbors.                                                                             |
| <b>Show Time</b>    | Number of DSL lines in <b>Show Time</b> state.                                                              |
| <b>Idle</b>         | Number of DSL lines in <b>Idle</b> state.                                                                   |
| <b>Silent</b>       | Number of DSL lines in <b>Silent</b> state.                                                                 |

Table 11: show ancp summary neighbor Output Fields (*continued*)

| Field Name     | Field Description                                                                                      |
|----------------|--------------------------------------------------------------------------------------------------------|
| <b>Unknown</b> | Number of subscribers where the DSL line state is not <b>Show Time</b> , <b>Idle</b> , <b>Silent</b> . |
| <b>Total</b>   | Total number of ANCP subscribers.                                                                      |

## Sample Output

### show ancp summary neighbor

```
user@host> show ancp summary neighbor
Neighbors Summary:
 SYN sent SYN rcvd Established Unknown Total

 0 0 2 0 2
```

### show ancp summary neighbor (IP Address)

```
user@host> show ancp summary neighbor ip-address 192.168.10.1
Neighbor Summary:192.168.10.1 status Established

Subscribers Summary:
Show Time Idle Silent Unknown Total

 6 0 0 0 6
```

### show ancp summary neighbor (MAC Address)

```
user@host> show ancp summary neighbor system-name 00:00:64:1b:01:02
Neighbor Summary:00:00:64:1b:01:02 status Established

Subscribers Summary:
Show Time Idle Silent Unknown Total

 5 0 0 0 5
```



## show ancp summary subscriber

|                                 |                                                                                                                                                                                                                              |
|---------------------------------|------------------------------------------------------------------------------------------------------------------------------------------------------------------------------------------------------------------------------|
| <b>Syntax</b>                   | show ancp summary subscriber                                                                                                                                                                                                 |
| <b>Release Information</b>      | Command introduced in Junos OS Release 13.1.                                                                                                                                                                                 |
| <b>Description</b>              | Display a summary of the counts and states for all ANCP subscribers.                                                                                                                                                         |
| <b>Options</b>                  | This command has no options.                                                                                                                                                                                                 |
| <b>Required Privilege Level</b> | view                                                                                                                                                                                                                         |
| <b>Related Documentation</b>    | <ul style="list-style-type: none"> <li>• <a href="#">show ancp summary on page 109</a></li> <li>• <a href="#">show ancp neighbor on page 99</a></li> <li>• <a href="#">show ancp summary neighbor on page 111</a></li> </ul> |
| <b>List of Sample Output</b>    | <a href="#">show ancp summary subscriber on page 113</a>                                                                                                                                                                     |
| <b>Output Fields</b>            | Table 12 on page 113 lists the output fields for the <b>show ancp summary subscriber</b> command. Output fields are listed in the approximate order in which they appear.                                                    |

Table 12: show ancp summary subscriber Output Fields

| Field Name       | Field Description                                                                                      |
|------------------|--------------------------------------------------------------------------------------------------------|
| <b>Show Time</b> | Number of DSL lines in <b>Show Time</b> state.                                                         |
| <b>Idle</b>      | Number of DSL lines in <b>Idle</b> state.                                                              |
| <b>Silent</b>    | Number of DSL lines in <b>Silent</b> state.                                                            |
| <b>Unknown</b>   | Number of subscribers where the DSL line state is not <b>Show Time</b> , <b>Idle</b> , <b>Silent</b> . |
| <b>Total</b>     | Total number of ANCP subscribers.                                                                      |

## Sample Output

### show ancp summary subscriber

```

user@host> show ancp summary subscriber
Subscribers Summary:
 Show Time Idle Silent Unknown Total

 11 0 0 0 11

```



## PART 4

# Troubleshooting

- [Acquiring Troubleshooting Information on page 117](#)
- [Troubleshooting Configuration Statement on page 123](#)



## CHAPTER 8

# Acquiring Troubleshooting Information

- [Tracing ANCP Operations for Subscriber Access on page 117](#)
- [Configuring the ANCP Trace Log Filename on page 118](#)
- [Configuring the Number and Size of ANCP Log Files on page 118](#)
- [Configuring Access to the ANCP Log File on page 119](#)
- [Configuring a Regular Expression for ANCP Messages to Be Logged on page 119](#)
- [Configuring the ANCP Tracing Flags on page 120](#)
- [Configuring the Severity Level to Filter Which ANCP Messages Are Logged on page 120](#)
- [Collecting Subscriber Access Logs Before Contacting Juniper Technical Support on page 121](#)

### Tracing ANCP Operations for Subscriber Access

---

The Junos OS trace feature tracks ANCP operations and records events in a log file. The error descriptions captured in the log file provide detailed information to help you solve problems.

By default, nothing is traced. When you enable the tracing operation, the default tracing behavior is as follows:

1. Important events are logged in a file located in the **/var/log** directory. By default, the router uses the filename **ancpd**. You can specify a different filename, but you cannot change the directory in which trace files are located.
2. When the trace log file **filename** reaches 128 kilobytes (KB), it is compressed and renamed **filename.0.gz**. Subsequent events are logged in a new file called **filename**, until it reaches capacity again. At this point, **filename.0.gz** is renamed **filename.1.gz** and **filename** is compressed and renamed **filename.0.gz**. This process repeats until the number of archived files reaches the maximum file number. Then the oldest trace file—the one with the highest number—is overwritten.

You can optionally specify the number of trace files to be from 2 through 1000. You can also configure the maximum file size to be from 10 KB through 1 gigabyte (GB). (For more information about how log files are created, see the *Junos OS System Log Messages Reference*.)

By default, only the user who configures the tracing operation can access log files. You can optionally configure read-only access for all users.

To configure ANCP tracing operations:

1. (Optional) Configure a trace log filename.  
See [“Configuring the ANCP Trace Log Filename” on page 118](#).
2. (Optional) Configure the number and size of trace logs.  
See [“Configuring the Number and Size of ANCP Log Files” on page 118](#).
3. (Optional) Configure user access to trace logs.  
See [“Configuring Access to the ANCP Log File” on page 119](#).
4. (Optional) Configure a regular expression to filter the information to be included in the trace log.  
See [“Configuring a Regular Expression for ANCP Messages to Be Logged” on page 119](#).
5. (Optional) Configure flags to specify which events are logged.  
See [“Configuring the ANCP Tracing Flags” on page 120](#).
6. (Optional) Configure a severity level for messages to specify which event messages are logged.  
See [“Configuring the Severity Level to Filter Which ANCP Messages Are Logged” on page 120](#).

**Related Documentation**

- [Configuring ANCP on page 25](#)

---

## Configuring the ANCP Trace Log Filename

By default, the name of the file that records trace output for ANCP is **ancpd**. You can specify a different name with the **file** option.

To configure the filename for ANCP tracing operations:

- Specify the name of the file used for the trace output.  

```
[edit protocols ancp traceoptions]
user@host# set file ancp_1
```

**Related Documentation**

- [Tracing ANCP Operations for Subscriber Access on page 117](#)

---

## Configuring the Number and Size of ANCP Log Files

You can optionally specify the number of compressed, archived trace log files to be from 2 through 1000. You can also configure the maximum file size to be from 10 KB through 1 gigabyte (GB); the default size is 128 kilobytes (KB).

The archived files are differentiated by a suffix in the format *.number.gz*. The newest archived file is *.0.gz* and the oldest archived file is *.(maximum number)-1.gz*. When the current trace log file reaches the maximum size, it is compressed and renamed, and any existing archived files are renamed. This process repeats until the maximum number of archived files is reached, at which point the oldest file is overwritten.

For example, you can set the maximum file size to 2 MB, and the maximum number of files to 20. When the file that receives the output of the tracing operation, *filename*, reaches 2 MB, *filename* is compressed and renamed *filename.0.gz*, and a new file called *filename* is created. When the new *filename* reaches 2 MB, *filename.0.gz* is renamed *filename.1.gz* and *filename* is compressed and renamed *filename.0.gz*. This process repeats until there are 20 trace files. Then the oldest file, *filename.19.gz*, is simply overwritten when the next oldest file, *filename.18.gz* is compressed and renamed to *filename.19.gz*.

To configure the number and size of trace files:

- Specify the name, number, and size of the file used for the trace output.

```
[edit protocols ancp traceoptions]
user@host# set file ancp_1_logfile_1 files 20 size 2097152
```

#### Related Documentation

- [Tracing ANCP Operations for Subscriber Access on page 117](#)

## Configuring Access to the ANCP Log File

By default, only the user who configures the tracing operation can access the log files. You can enable all users to read the log file and you can explicitly set the default behavior of the log file.

To specify that all users can read the log file:

- Configure the log file to be world-readable.

```
[edit protocols ancp traceoptions]
user@host# set file ancp_1_logfile_1 world-readable
```

To explicitly set the default behavior, only the user who configured tracing can read the log file:

- Configure the log file to be no-world-readable.

```
[edit protocols ancp traceoptions]
user@host# set file ancp_1_logfile_1 no-world-readable
```

#### Related Documentation

- [Tracing ANCP Operations for Subscriber Access on page 117](#)

## Configuring a Regular Expression for ANCP Messages to Be Logged

By default, the trace operation output includes all messages relevant to the logged events.

You can refine the output by including regular expressions to be matched.

To configure regular expressions to be matched:

- Configure the regular expression.

```
[edit protocols ancp traceoptions]
user@host# set file ancp_1_logfile_1 match regex
```

**Related  
Documentation**

- [Tracing ANCP Operations for Subscriber Access on page 117](#)

---

## Configuring the ANCP Tracing Flags

By default, only important events are logged. You can specify which events and operations are logged by specifying one or more tracing flags.

To configure the flags for the events to be logged:

- Configure the flags.

```
[edit protocols ancp traceoptions]
user@host# set flag restart
```

**Related  
Documentation**

- [Tracing ANCP Operations for Subscriber Access on page 117](#)

---

## Configuring the Severity Level to Filter Which ANCP Messages Are Logged

The messages associated with a logged event are categorized according to severity level. You can use the severity level to determine which messages are logged for the event type. The severity level that you configure depends on the issue that you are trying to resolve. In some cases you might be interested in seeing all messages relevant to the logged event, so you specify **all** or **verbose**. Either choice generates a large amount of output. You can specify a more restrictive severity level, such as **notice** or **info** to filter the messages. By default, the trace operation output includes only messages with a severity level of **error**.

To configure the type of messages to be logged:

- Configure the message severity level.

```
[edit protocols ancp traceoptions]
user@host# set level severity
```

**Related  
Documentation**

- [Tracing ANCP Operations for Subscriber Access on page 117](#)
- [Configuring ANCP on page 25](#)
- [traceoptions on page 79](#)



## Collecting Subscriber Access Logs Before Contacting Juniper Technical Support

**Problem** When you experience a subscriber access problem in your network, we recommend that you collect certain logs before you contact Juniper Technical Support. This topic shows you the most useful logs for a variety of network implementations. In addition to the relevant log information, you must also collect standard troubleshooting information and send it to Juniper Technical Support in your request for assistance.

**Solution** To collect standard troubleshooting information:

- Redirect the command output to a file.

```
user@host> request support information | save rsi-1
```

To configure logging to assist Juniper Technical Support:

1. Review the following blocks of statements to determine which apply to your configuration.

```
[edit]
set system syslog archive size 100m files 25
set system auto-configuration traceoptions file filename
set system auto-configuration traceoptions file filename size 100m files 25
set protocols ppp-service traceoptions file filename size 100m files 25
set protocols ppp-service traceoptions level all
set protocols ppp-service traceoptions flag all
set protocols ppp traceoptions file filename size 100m files 25
set protocols ppp traceoptions level all
set protocols ppp traceoptions flag all
set protocols ppp monitor-session all
set interfaces pp0 traceoptions flag all
set demux traceoptions file filename size 100m files 25
set demux traceoptions level all
set demux traceoptions flag all
set system processes dhcp-service traceoptions file filename
set system processes dhcp-service traceoptions file size 100m
set system processes dhcp-service traceoptions file files 25
set system processes dhcp-service traceoptions flag all
set class-of-service traceoptions file filename
set class-of-service traceoptions file size 100m
set class-of-service traceoptions flag all
set class-of-service traceoptions file files 25
set routing-options traceoptions file filename
set routing-options traceoptions file size 100m
set routing-options traceoptions flag all
set routing-options traceoptions file files 25
set interfaces traceoptions file filename
set interfaces traceoptions file size 100m
set interfaces traceoptions flag all
set interfaces traceoptions file files 25
set system processes general-authentication-service traceoptions file filename
set system processes general-authentication-service traceoptions file size 100m
set system processes general-authentication-service traceoptions flag all
set system processes general-authentication-service traceoptions file files 25
```

2. Copy the relevant statements into a text file and modify the log filenames as you want.

3. Copy the statements from the text file and paste them into the CLI on your router to configure logging.
4. Commit the logging configuration to begin collecting information.



.....

**NOTE:** The maximum file size for DHCP local server and DHCP relay log files is 1 GB. The maximum number of log files for DHCP local server and DHCP relay is 1000.

.....



.....

**BEST PRACTICE:** Enable these logs only to collect information when troubleshooting specific problems. Enabling these logs during normal operations can result in reduced system performance.

.....

**Related  
Documentation**

- *Compressing Troubleshooting Logs from /var/logs to Send to Juniper Technical Support*

## CHAPTER 9

# Troubleshooting Configuration Statement

## traceoptions (ANCP)

---

|                            |                                                                                                                                                                                                                                                                                                                                                                                                                                                                                                                                                                                                                                                                                                                                                                                                                                                                                                                                                                                                                                                                                                                                                                                                                                                                                                                                                                                                                                                                                                                                                                                                                                                            |
|----------------------------|------------------------------------------------------------------------------------------------------------------------------------------------------------------------------------------------------------------------------------------------------------------------------------------------------------------------------------------------------------------------------------------------------------------------------------------------------------------------------------------------------------------------------------------------------------------------------------------------------------------------------------------------------------------------------------------------------------------------------------------------------------------------------------------------------------------------------------------------------------------------------------------------------------------------------------------------------------------------------------------------------------------------------------------------------------------------------------------------------------------------------------------------------------------------------------------------------------------------------------------------------------------------------------------------------------------------------------------------------------------------------------------------------------------------------------------------------------------------------------------------------------------------------------------------------------------------------------------------------------------------------------------------------------|
| <b>Syntax</b>              | <pre>traceoptions {<br/>    file <i>filename</i> &lt;files <i>number</i>&gt; &lt;match <i>regular-expression</i> &gt; &lt;size <i>maximum-file-size</i>&gt;<br/>    &lt;world-readable   no-world-readable&gt;;<br/>    flag <i>flag</i> &lt;disable&gt;;<br/>    level (all   error   info   notice   verbose   warning);<br/>    no-remote-trace;<br/>}</pre>                                                                                                                                                                                                                                                                                                                                                                                                                                                                                                                                                                                                                                                                                                                                                                                                                                                                                                                                                                                                                                                                                                                                                                                                                                                                                            |
| <b>Hierarchy Level</b>     | [edit protocols <b>ancp</b> ]                                                                                                                                                                                                                                                                                                                                                                                                                                                                                                                                                                                                                                                                                                                                                                                                                                                                                                                                                                                                                                                                                                                                                                                                                                                                                                                                                                                                                                                                                                                                                                                                                              |
| <b>Release Information</b> | Statement introduced in Junos OS Release 9.4.                                                                                                                                                                                                                                                                                                                                                                                                                                                                                                                                                                                                                                                                                                                                                                                                                                                                                                                                                                                                                                                                                                                                                                                                                                                                                                                                                                                                                                                                                                                                                                                                              |
| <b>Description</b>         | Define tracing operations for ANCP processes.                                                                                                                                                                                                                                                                                                                                                                                                                                                                                                                                                                                                                                                                                                                                                                                                                                                                                                                                                                                                                                                                                                                                                                                                                                                                                                                                                                                                                                                                                                                                                                                                              |
| <b>Options</b>             | <p><b>file <i>filename</i></b>— Name of the file to receive the output of the tracing operation. Enclose the name within quotation marks. All files are placed in the directory <b>/var/log</b>.</p> <p><b>files <i>number</i></b>— (Optional) Maximum number of trace files to create before overwriting the oldest one. If you specify a maximum number of files, you also must specify a maximum file size with the <b>size</b> option.</p> <p><b>Range:</b> 2 through 1000</p> <p><b>Default:</b> 3 files</p> <p><b>flag <i>flag</i></b>—Tracing operation to perform. To specify more than one tracing operation, include multiple <b>flag</b> statements. Include the <b>disable</b> option after a flag to disable tracing for that flag. You can include the following flags:</p> <ul style="list-style-type: none"><li>• <b>all</b>—Trace all operations.</li><li>• <b>config</b>—Trace configuration events.</li><li>• <b>cos</b>—Trace class-of-service events.</li><li>• <b>general</b>—Trace general flow.</li><li>• <b>packet</b>—Trace ANCP packet transmit and receive operations.</li><li>• <b>process</b>—Trace process internals.</li><li>• <b>protocol</b>—Trace protocol events.</li><li>• <b>restart</b>—Trace process restart flow</li><li>• <b>routing-socket</b>—Trace routing socket events.</li><li>• <b>session</b>—Trace connection events and flow.</li><li>• <b>startup</b>—Trace ANCP startup events and flow.</li><li>• <b>subscriber</b>—Trace subscriber events.</li><li>• <b>timer</b>—Trace timer processing.</li></ul> <p><b>level</b>—Level of tracing to perform. You can specify any of the following levels:</p> |

- **all**—Match all levels.
- **error**—Match error conditions.
- **info**—Match informational messages.
- **notice**—Match notice messages about conditions requiring special handling.
- **verbose**—Match verbose messages.
- **warning**—Match warning messages.

**match *regular-expression***—(Optional) Refine the output to include lines that contain the regular expression.

**no-remote-trace**—Disable remote tracing.

**no-world-readable**—(Optional) Disable unrestricted file access.

**size *maximum-file-size***—(Optional) Maximum size of each trace file. By default, the number entered is treated as bytes. Alternatively, you can include a suffix to the number to indicate kilobytes (KB), megabytes (MB), or gigabytes (GB). If you specify a maximum file size, you also must specify a maximum number of trace files with the **files** option.

**Syntax:** *sizek* to specify KB, *sizem* to specify MB, or *sizeg* to specify GB

**Range:** 10240 through 1073741824

**Default:** 128 KB

**world-readable**—(Optional) Enable unrestricted file access.

|                           |                                                           |
|---------------------------|-----------------------------------------------------------|
| <b>Required Privilege</b> | trace—To view this statement in the configuration.        |
| <b>Level</b>              | trace-control—To add this statement to the configuration. |

|                              |                                                                                                                               |
|------------------------------|-------------------------------------------------------------------------------------------------------------------------------|
| <b>Related Documentation</b> | <ul style="list-style-type: none"> <li>• <a href="#">Tracing ANCP Operations for Subscriber Access on page 117</a></li> </ul> |
|------------------------------|-------------------------------------------------------------------------------------------------------------------------------|



## PART 5

# Index

- [Index on page 129](#)





# Index

## Symbols

|                                              |     |
|----------------------------------------------|-----|
| #, comments in configuration statements..... | xiv |
| ( ), in syntax descriptions.....             | xiv |
| < >, in syntax descriptions.....             | xiv |
| [ ], in configuration statements.....        | xiv |
| { }, in configuration statements.....        | xiv |
| (pipe), in syntax descriptions.....          | xiv |

## A

|                                                   |            |
|---------------------------------------------------|------------|
| AAA                                               |            |
| ANCP interactions.....                            | 9          |
| access loop circuit identifier                    |            |
| ANCP.....                                         | 5          |
| configuring ANCP .....                            | 28         |
| access-identifier statement                       |            |
| ANCP.....                                         | 60         |
| ACI                                               |            |
| ANCP.....                                         | 5          |
| adjacency timer                                   |            |
| ANCP global configuration.....                    | 29         |
| ANCP neighbor configuration.....                  | 27, 29     |
| adjacency-timer statement                         |            |
| ANCP.....                                         | 61         |
| advisory-options statement                        |            |
| ANCP.....                                         | 62         |
| L2TP.....                                         | 62         |
| ANCP                                              |            |
| AAA interactions.....                             | 9          |
| access loop circuit identifier.....               | 5          |
| access loop circuit identifier configuration..... | 28         |
| ACI.....                                          | 5          |
| adjacency timer global configuration.....         | 29         |
| adjacency timer neighbor configuration.....       | 29         |
| adjusting subscriber line traffic                 |            |
| rates.....                                        | 31, 33, 35 |
| adjusting subscriber traffic with.....            | 6          |
| associating subscriber VLANs with access          |            |
| nodes.....                                        | 28         |
| backwards compatibility global                    |            |
| configuration.....                                | 30         |

|                                                 |        |
|-------------------------------------------------|--------|
| backwards compatibility neighbor                |        |
| configuration.....                              | 27, 30 |
| configuration overview.....                     | 25     |
| CoS information                                 |        |
| verifying.....                                  | 87     |
| CoS shaping across restarts.....                | 21     |
| CoS shaping rate adjustment for subscriber      |        |
| local loops.....                                | 6      |
| CoS state                                       |        |
| displaying ANCP.....                            | 96     |
| discovery table global configuration.....       | 29     |
| discovery table neighbor configuration.....     | 27, 29 |
| event logging.....                              | 117    |
| flags for tracing operations.....               | 120    |
| local access loop                               |        |
| displaying.....                                 | 104    |
| log file access for tracing operations.....     | 119    |
| log file size and number.....                   | 118    |
| log filenames for tracing operations.....       | 118    |
| message severity levels for tracing             |        |
| operations.....                                 | 120    |
| monitoring subscriber traffic with.....         | 3      |
| neighbor                                        |        |
| clearing.....                                   | 90     |
| neighbor configuration                          |        |
| adjacency timer.....                            | 27     |
| discovery table entries.....                    | 27     |
| ietf mode.....                                  | 27     |
| IP address.....                                 | 27     |
| pre-ietf mode.....                              | 27     |
| neighbor information                            |        |
| clearing.....                                   | 85     |
| verifying.....                                  | 85     |
| neighbor summary                                |        |
| displaying.....                                 | 111    |
| neighbors                                       |        |
| displaying.....                                 | 99     |
| operations in different access models.....      | 11     |
| overview.....                                   | 3      |
| pre-ietf mode global configuration.....         | 30     |
| pre-ietf mode neighbor configuration.....       | 27, 30 |
| regular expressions for tracing operations..... | 119    |
| reporting traffic to CoS.....                   | 32     |
| request OAM per interface.....                  | 94     |
| request OAM per neighbor.....                   | 95     |
| restart time global configuration.....          | 31     |
| subscriber                                      |        |
| clearing.....                                   | 92     |

|                                                |         |
|------------------------------------------------|---------|
| subscriber information                         |         |
| clearing.....                                  | 86      |
| verifying.....                                 | 86      |
| subscriber summary                             |         |
| displaying.....                                | 113     |
| subscribers                                    |         |
| displaying.....                                | 104     |
| summary                                        |         |
| displaying.....                                | 109     |
| tracing operations.....                        | 117     |
| triggering OAM.....                            | 36      |
| ANCP agent See ANCP                            |         |
| ancp statement                                 |         |
| ANCP.....                                      | 63      |
| ANCP statements                                |         |
| access-identifier.....                         | 60      |
| adjacency-timer.....                           | 61      |
| advisory-options.....                          | 62      |
| ancp.....                                      | 63      |
| downstream-rate.....                           | 64      |
| ietf-mode.....                                 | 69      |
| interface-set.....                             | 69      |
| interfaces.....                                | 70      |
| juniper-dsl-attributes.....                    | 71      |
| maximum-discovery-table-entries.....           | 72      |
| maximum-helper-restart-time.....               | 72      |
| neighbor                                       |         |
| for all neighbors.....                         | 73      |
| overhead-accounting.....                       | 74      |
| pre-ietf-mode.....                             | 75      |
| qos-adjust.....                                | 75      |
| qos-adjust-adsl.....                           | 76      |
| qos-adjust-adsl2.....                          | 76      |
| qos-adjust-adsl2-plus.....                     | 77      |
| qos-adjust-sdsl.....                           | 77      |
| qos-adjust-vdsl.....                           | 78      |
| qos-adjust-vdsl2.....                          | 78      |
| traceoptions.....                              | 79, 124 |
| underlying-interface.....                      | 81      |
| upstream-rate.....                             | 82      |
| <b>B</b>                                       |         |
| backwards compatibility                        |         |
| ANCP global configuration.....                 | 30      |
| ANCP neighbor configuration.....               | 27, 30  |
| braces, in configuration statements.....       | xiv     |
| brackets                                       |         |
| angle, in syntax descriptions.....             | xiv     |
| square, in configuration statements.....       | xiv     |
| <b>C</b>                                       |         |
| clear ancp neighbor command.....               | 90      |
| clear ancp subscriber command.....             | 92      |
| comments, in configuration statements.....     | xiv     |
| conventions                                    |         |
| text and syntax.....                           | xiii    |
| CoS                                            |         |
| shaping preserved across ANCP restarts.....    | 21      |
| CoS traffic shaping                            |         |
| with ANCP.....                                 | 33, 35  |
| curly braces, in configuration statements..... | xiv     |
| customer support.....                          | xv      |
| contacting JTAC.....                           | xv      |
| <b>D</b>                                       |         |
| discovery table                                |         |
| ANCP global configuration.....                 | 29      |
| ANCP neighbor configuration.....               | 27, 29  |
| documentation                                  |         |
| comments on.....                               | xv      |
| downstream-rate statement                      |         |
| ANCP.....                                      | 64      |
| L2TP.....                                      | 64      |
| DSL Forum VSAs                                 |         |
| ANCP.....                                      | 19      |
| <b>E</b>                                       |         |
| exclude statement.....                         | 65      |
| <b>F</b>                                       |         |
| font conventions.....                          | xiii    |
| <b>I</b>                                       |         |
| ietf-mode statement                            |         |
| ANCP.....                                      | 69      |
| interface-set statement                        |         |
| ANCP.....                                      | 69      |
| interfaces statement                           |         |
| ANCP.....                                      | 70      |
| <b>J</b>                                       |         |
| juniper-dsl-attributes statement               |         |
| RADIUS.....                                    | 71      |

**L**

## L2TP statements

## LAC

|                       |    |
|-----------------------|----|
| advisory-options..... | 62 |
| downstream-rate.....  | 64 |
| upstream-rate.....    | 82 |

## log files

|                                               |     |
|-----------------------------------------------|-----|
| collecting for Juniper Technical Support..... | 121 |
| configuring ANCP trace.....                   | 117 |
| number of ANCP.....                           | 118 |
| size of ANCP.....                             | 118 |

**M**

## manuals

|                  |    |
|------------------|----|
| comments on..... | xv |
|------------------|----|

## maximum-discovery-table-entries statement

|           |    |
|-----------|----|
| ANCP..... | 72 |
|-----------|----|

## maximum-helper-restart-time statement

|           |    |
|-----------|----|
| ANCP..... | 72 |
|-----------|----|

**N**

## neighbor

|                          |    |
|--------------------------|----|
| ANCP.....                | 90 |
| parameters for ANCP..... | 27 |

## neighbor statement

|                        |    |
|------------------------|----|
| ANCP                   |    |
| for all neighbors..... | 73 |

**O**

## OAM

|                      |    |
|----------------------|----|
| triggering ANCP..... | 36 |
|----------------------|----|

## overhead-accounting statement

|           |    |
|-----------|----|
| ANCP..... | 74 |
|-----------|----|

**P**

## parentheses, in syntax descriptions.....xiv

## pre-ietf mode

|                                  |        |
|----------------------------------|--------|
| ANCP global configuration.....   | 30     |
| ANCP neighbor configuration..... | 27, 30 |

## pre-ietf-mode statement

|           |    |
|-----------|----|
| ANCP..... | 75 |
|-----------|----|

**Q**

## qos-adjust statement

|           |    |
|-----------|----|
| ANCP..... | 75 |
|-----------|----|

## qos-adjust-adsl statement

|           |    |
|-----------|----|
| ANCP..... | 76 |
|-----------|----|

## qos-adjust-adsl2 statement

|           |    |
|-----------|----|
| ANCP..... | 76 |
|-----------|----|

## qos-adjust-adsl2-plus statement

|           |    |
|-----------|----|
| ANCP..... | 77 |
|-----------|----|

## qos-adjust-sdsl statement

|           |    |
|-----------|----|
| ANCP..... | 77 |
|-----------|----|

## qos-adjust-vdsl statement

|           |    |
|-----------|----|
| ANCP..... | 78 |
|-----------|----|

## qos-adjust-vds2 statement

|           |    |
|-----------|----|
| ANCP..... | 78 |
|-----------|----|

**R**

## RADIUS statements

|                             |    |
|-----------------------------|----|
| juniper-dsl-attributes..... | 71 |
|-----------------------------|----|

## request ancp oam interface command.....94

## request ancp oam neighbor command.....95

## restart time

|                                |    |
|--------------------------------|----|
| ANCP global configuration..... | 31 |
|--------------------------------|----|

**S**

## shaping-rate adjustments

|                                 |   |
|---------------------------------|---|
| for subscriber local loops..... | 6 |
|---------------------------------|---|

## show ancp cos command.....96

## show ancp neighbor command.....99

## show ancp subscriber command.....104

## show ancp summary command.....109

## show ancp summary neighbor command.....111

## show ancp summary subscriber command.....113

## subscriber

|           |    |
|-----------|----|
| ANCP..... | 92 |
|-----------|----|

## subscriber local loops

|                                             |   |
|---------------------------------------------|---|
| CoS shaping-rate adjustments with ANCP..... | 6 |
|---------------------------------------------|---|

## subscribers

|                       |    |
|-----------------------|----|
| identifying ANCP..... | 28 |
|-----------------------|----|

## support, technical See technical support

## syntax conventions.....xiii

**T**

## technical support

|                          |     |
|--------------------------|-----|
| collecting logs for..... | 121 |
|--------------------------|-----|

|                      |    |
|----------------------|----|
| contacting JTAC..... | xv |
|----------------------|----|

## trace operations

|                                                    |     |
|----------------------------------------------------|-----|
| collecting logs for Juniper technical support..... | 121 |
|----------------------------------------------------|-----|

## traceoptions statement

|           |         |
|-----------|---------|
| ANCP..... | 79, 124 |
|-----------|---------|

## tracing operations

|           |     |
|-----------|-----|
| ANCP..... | 117 |
|-----------|-----|

## traffic shaping

|                         |            |
|-------------------------|------------|
| adjustment of ANCP..... | 31, 33, 35 |
|-------------------------|------------|

|                                        |    |
|----------------------------------------|----|
| ANCP-agent reported rates for CoS..... | 32 |
|----------------------------------------|----|

|                                       |     |
|---------------------------------------|-----|
| troubleshooting subscriber access     |     |
| collecting logs for Juniper Technical |     |
| Support.....                          | 121 |

## U

|                                |    |
|--------------------------------|----|
| underlying-interface statement |    |
| ANCP interface set.....        | 81 |
| upstream-rate statement        |    |
| ANCP.....                      | 82 |
| L2TP.....                      | 82 |

## V

|                             |    |
|-----------------------------|----|
| VSAs                        |    |
| ANCP-related DSL Forum..... | 19 |