



---

# Junos<sup>®</sup> OS for EX Series and QFX Series Switches

Spanning Tree Protocols for EX Series and QFX Switches with ELS

Release

15.1



---

Modified: 2015-05-19

Juniper Networks, Junos, Steel-Belted Radius, NetScreen, and ScreenOS are registered trademarks of Juniper Networks, Inc. in the United States and other countries. The Juniper Networks Logo, the Junos logo, and JunosE are trademarks of Juniper Networks, Inc. All other trademarks, service marks, registered trademarks, or registered service marks are the property of their respective owners.

Juniper Networks assumes no responsibility for any inaccuracies in this document. Juniper Networks reserves the right to change, modify, transfer, or otherwise revise this publication without notice.

*Spanning Tree Protocols for EX Series and QFX Switches with ELS*

Release 15.1

Copyright © 2015, Juniper Networks, Inc.

All rights reserved.

# Table of Contents

<b>Part 1</b>	<b>Overview</b>
<b>Chapter 1</b>	<b>Spanning Trees Overview ..... 3</b>
	Understanding MSTP for EX Series and QFX Series Switches ..... 4
	MSTP Maps Multiple VLANs ..... 4
	Configuring MSTP Regions ..... 5
	Selecting a Spanning Tree Protocol ..... 5
	Understanding RSTP for EX Series and QFX Series Switches ..... 7
	Spanning Tree Protocols Help Prevent Broadcast Storms ..... 7
	RSTP is an Enhancement of the Original STP ..... 7
	Port Roles Determine Participation in the Spanning Tree ..... 8
	Port States Determine How a Port Processes a Frame ..... 8
	Edge Ports Connect to Devices That Cannot Be Part of a spanning tree ..... 8
	BPDUs Maintain the spanning tree ..... 9
	When an RSTP Root Bridge Fails ..... 9
	Switches Must Relearn MAC Addresses After a Link Failure ..... 10
	Selecting a Spanning Tree Protocol ..... 10
	Understanding VSTP for EX Series Switches and QFX Series Switches ..... 11
	Selecting a Spanning Tree Protocol ..... 12
	RSTP or VSTP Forced to Run as IEEE 802.1D STP ..... 13
	Understanding BPDU Protection for STP, RSTP, and MSTP on EX Series
	Switches ..... 14
	Different Kinds of BPDUs ..... 14
	Protecting Switches from Incompatible BPDUs ..... 14
	Understanding Loop Protection for STP, RSTP, VSTP, and MSTP on EX Series
	Switches ..... 16
	Understanding Root Protection for STP, RSTP, VSTP, and MSTP on EX Series
	Switches ..... 17
<b>Part 2</b>	<b>Configuration</b>
<b>Chapter 2</b>	<b>Configuration Examples ..... 21</b>
	Example: Configuring Faster Convergence and Improved Network Stability with
	RSTP on EX Series Switches ..... 21
	Example: Configuring Network Regions for VLANs with MSTP on EX Series
	Switches ..... 38
	Example: Configuring BPDU Protection on Edge Interfaces to Prevent STP
	Miscalculations on EX Series Switches ..... 58
	Example: Configuring BPDU Protection on Interfaces to Prevent STP
	Miscalculations on EX Series Switches ..... 63

	Example: Configuring Loop Protection to Prevent Interfaces from Transitioning from Blocking to Forwarding in a Spanning Tree on EX Series Switches . . .	68
	Example: Configuring Root Protection to Enforce Root Bridge Placement in Spanning Trees on EX Series Switches . . . . .	72
<b>Chapter 3</b>	<b>Configuration Tasks . . . . .</b>	<b>79</b>
	Forcing RSTP or VSTP to Run as IEEE 802.1D STP (CLI Procedure) . . . . .	79
	Configuring Spanning Tree Protocols (J-Web Procedure) . . . . .	80
	Configuring RSTP (CLI Procedure) . . . . .	84
	Configuring MSTP . . . . .	86
	Configuring MST Instances on a Physical Interface . . . . .	88
	Configuring VSTP (CLI Procedure) . . . . .	90
	Configuring BPDU Protection on Spanning Tree Interfaces . . . . .	92
	Unblocking an Interface That Receives BPDUs in Error on EX Series Switches (CLI Procedure) . . . . .	93
<b>Chapter 4</b>	<b>Operational Tasks . . . . .</b>	<b>95</b>
	Reverting to RSTP or VSTP from Forced IEEE 802.1D STP . . . . .	95
<b>Chapter 5</b>	<b>Configuration Statements . . . . .</b>	<b>97</b>
	bpdu-block . . . . .	98
	bpdu-block-on-edge . . . . .	99
	bpdu-timeout-action . . . . .	100
	bridge-priority (Spanning Trees) . . . . .	101
	configuration-name . . . . .	102
	cost . . . . .	103
	disable (Spanning Trees) . . . . .	104
	disable-timeout (Spanning Trees) . . . . .	105
	edge . . . . .	106
	force-version (IEEE 802.1D STP) . . . . .	107
	forward-delay . . . . .	108
	hello-time . . . . .	109
	interface (BPDU Blocking) . . . . .	110
	interface (Spanning Tree) . . . . .	111
	max-age . . . . .	112
	max-hops . . . . .	113
	mode (Protocols STP) . . . . .	114
	msti . . . . .	115
	mstp . . . . .	116
	no-root-port . . . . .	118
	priority (Protocols STP) . . . . .	119
	protocol . . . . .	120
	protocols (STP Type) . . . . .	121
	revision-level . . . . .	122
	rstp . . . . .	123
	traceoptions (Spanning Tree) . . . . .	124
	vlan (MSTP) . . . . .	127
	vlan (VSTP) . . . . .	128
	vlan-group . . . . .	129
	vstp . . . . .	130

<b>Part 3</b>	<b>Administration</b>	
<b>Chapter 6</b>	<b>Routine Monitoring</b> .....	<b>135</b>
	Monitoring Spanning Tree Protocols .....	135
<b>Chapter 7</b>	<b>Operational Commands</b> .....	<b>139</b>
	clear error bpdu interface .....	140
	clear spanning-tree protocol-migration .....	141
	clear spanning-tree statistics .....	142
	show spanning-tree bridge .....	143
	show spanning-tree interface .....	148
	show spanning-tree mstp configuration .....	154
	show spanning-tree statistics .....	156



# List of Figures

<b>Part 2</b>	<b>Configuration</b>	
<b>Chapter 2</b>	<b>Configuration Examples</b> .....	<b>21</b>
	Figure 1: Network Topology for RSTP .....	23
	Figure 2: Network Topology for MSTP .....	40
	Figure 3: BPDU Protection Topology .....	60
	Figure 4: BPDU Protection Topology .....	65
	Figure 5: Network Topology for Loop Protection .....	70
	Figure 6: Network Topology for Root Protection .....	74





# List of Tables

<b>Part 1</b>	<b>Overview</b>	
<b>Chapter 1</b>	<b>Spanning Trees Overview</b>	<b>3</b>
	Table 1: Selecting a Spanning Tree Protocol	5
	Table 2: Selecting a Spanning Tree Protocol	10
	Table 3: Selecting a Spanning Tree Protocol	12
<b>Part 2</b>	<b>Configuration</b>	
<b>Chapter 2</b>	<b>Configuration Examples</b>	<b>21</b>
	Table 4: Components of the Topology for Configuring RSTP	23
	Table 5: Components of the Topology for Configuring MSTP on EX Series Switches	40
	Table 6: Components of the Topology for Configuring BPDU Protection on EX Series Switches	60
	Table 7: Components of the Topology for Configuring BPDU Protection on EX Series Switches	65
	Table 8: Components of the Topology for Configuring Loop Protection on EX Series Switches	70
	Table 9: Components of the Topology for Configuring Root Protection on EX Series Switches	74
<b>Chapter 3</b>	<b>Configuration Tasks</b>	<b>79</b>
	Table 10: Spanning Tree Protocol Configuration Parameters	81
<b>Part 3</b>	<b>Administration</b>	
<b>Chapter 6</b>	<b>Routine Monitoring</b>	<b>135</b>
	Table 11: Summary of Spanning Tree Protocols Output Fields	135
<b>Chapter 7</b>	<b>Operational Commands</b>	<b>139</b>
	Table 12: show spanning-tree bridge Output Fields	143
	Table 13: show spanning-tree interface Output Fields	148
	Table 14: show spanning-tree mstp configuration Output Fields	154
	Table 15: show spanning-tree statistics Output Fields	156



## PART 1

# Overview

- [Spanning Trees Overview on page 3](#)



## CHAPTER 1

# Spanning Trees Overview

- [Understanding MSTP for EX Series and QFX Series Switches on page 4](#)
- [Understanding RSTP for EX Series and QFX Series Switches on page 7](#)
- [Understanding VSTP for EX Series Switches and QFX Series Switches on page 11](#)
- [RSTP or VSTP Forced to Run as IEEE 802.1D STP on page 13](#)
- [Understanding BPDU Protection for STP, RSTP, and MSTP on EX Series Switches on page 14](#)
- [Understanding Loop Protection for STP, RSTP, VSTP, and MSTP on EX Series Switches on page 16](#)
- [Understanding Root Protection for STP, RSTP, VSTP, and MSTP on EX Series Switches on page 17](#)

## Understanding MSTP for EX Series and QFX Series Switches

---

Ethernet networks are susceptible to broadcast storms if loops are introduced. However, an Ethernet network needs to include loops because they provide redundant paths in case of a link failure. Spanning-tree protocols address both of these issues because they provide link redundancy while simultaneously preventing undesirable loops.

Spanning-tree protocols intelligently avoid loops in a network by creating a tree topology (spanning tree) of the entire bridged network with only one available path between the tree root and a leaf. All other paths are forced into a standby state. The tree *root* is a switch within the network elected by the STA (spanning-tree algorithm) to use when computing the best path between bridges throughout the network and the root bridge. Frames travel through the network to their destination—a *leaf*. A tree *branch* is a network segment, or link, between bridges. Switches that forward frames through an STP spanning-tree are called *designated bridges*.

Juniper Networks EX Series and QFX Series switches provide Layer 2 loop prevention through Spanning Tree Protocol (STP), Rapid Spanning Tree Protocol (RSTP), Multiple Spanning Tree Protocol (MSTP), and VLAN Spanning Tree Protocol (VSTP). This topic explains MSTP.



**NOTE:** If you are using Junos OS for EX Series and QFX Series switches with support for the Enhanced Layer 2 Software (ELS) configuration style, you can force the original IEEE 802.1D Spanning Tree Protocol (STP) version to run in place of RSTP or VSTP by setting **force-version**.

This topic describes:

- [MSTP Maps Multiple VLANs on page 4](#)
- [Configuring MSTP Regions on page 5](#)
- [Selecting a Spanning Tree Protocol on page 5](#)

### MSTP Maps Multiple VLANs

MSTP is an extension of RSTP that maps multiple independent spanning-tree instances onto one physical topology. Each spanning-tree instance (STI) includes one or more VLANs. Unlike in STP and RSTP configurations, a port might belong to multiple VLANs and be dynamically blocked in one spanning-tree instance, but forwarding in another. This behavior significantly improves network resource utilization by load-balancing across the network and maintaining switch CPU loads at moderate levels. MSTP also leverages the fast reconvergence time of RSTP when a network, switch, or port failure occurs within a spanning-tree instance.

MSTP creates a common and internal spanning tree (CIST) to interconnect and manage all MSTP regions and even individual devices that run RSTP or STP, which are recognized as distinct spanning-tree regions by MSTP. The CIST views each MSTP region as a virtual bridge, regardless of the actual number of devices participating in the MSTP region, and enables multiple spanning-tree instances (MSTIs) to link to other regions. The CIST is a

single topology that connects all switches (STP, RSTP, and MSTP devices) through an active topology, ensuring connectivity between LANs and devices within a bridged network. This functionality provided by MSTP enables you to better utilize network resources while remaining backward-compatible with older network devices.

## Configuring MSTP Regions

When enabling MSTP, you define one or more MSTP regions. An MSTP region defines a logical domain where multiple spanning-tree instances (MSTIs) can be administered independently of MSTIs in other regions, setting the boundary for bridge protocol data units (BPDUs) sent by one MSTI. An MSTP region is a group of switches that is defined by three parameters:

- Region name—User-defined alphanumeric name for the region.
- Revision level—User-defined value that identifies the region.
- Mapping table—Numerical digest of VLAN-to-instance mappings.

An MSTP region can support up to 64 MSTIs, and each MSTI can support from 1 to 4094 VLANs. When you define a region, MSTP automatically creates an internal spanning-tree instance (IST instance 0) that provides the root switch for the region and includes all currently configured VLANs that are not specifically assigned to a user-defined MSTI. An MSTI includes all static VLANs that you specifically add to it. The switch places any dynamically created VLANs in the IST instance by default, unless you explicitly map them to another MSTI. Once you assign a VLAN to a user-defined MSTI, the switch removes the VLAN from the IST instance.

## Selecting a Spanning Tree Protocol

The default factory configuration for EX Series switches is RSTP, a faster version of STP. To determine which spanning-tree protocol is best for your situation, see [Table 1 on page 5](#) below.

**Table 1: Selecting a Spanning Tree Protocol**

Protocol	Advantages	Disadvantages
RSTP	<ul style="list-style-type: none"> <li>• Rapid Spanning Tree Protocol is the default switch configuration and is recommended for most network configurations because it converges more quickly than STP after a failure.</li> <li>• Voice and video work better with RSTP than they do with STP.</li> <li>• RSTP is backward compatible with STP; therefore, switches do not all have to run RSTP.</li> </ul>	<ul style="list-style-type: none"> <li>• RSTP does not work with 802.1D 1998 bridges.</li> <li>• RSTP is not recommended for multiple VLAN networks because it is not VLAN-aware—as a result, all VLANs within a LAN share the same spanning-tree. This limits the number of forwarding paths for data traffic.</li> </ul>

Table 1: Selecting a Spanning Tree Protocol (*continued*)

Protocol	Advantages	Disadvantages
STP	<ul style="list-style-type: none"> <li>Spanning Tree Protocol works with 802.1D 1998 bridges.</li> <li>RSTP is backward compatible with STP; therefore, switches do not all have to run STP.</li> </ul>	<ul style="list-style-type: none"> <li>STP is slower than RSTP.</li> <li>STP is not recommended for multiple VLAN networks because it is not VLAN-aware—as a result, all VLANs within a LAN share the same spanning-tree. This limits the number of forwarding paths for data traffic.</li> <li>If you are using Junos OS for EX Series switches with support for the Enhanced Layer 2 Software (ELS) configuration style, you can force the original IEEE 802.1D Spanning Tree Protocol (STP) version to run in place of RSTP or VSTP by setting <code>force-version</code>. However, the CLI does not include <code>[edit protocols stp]</code>.</li> </ul>
MSTP	<ul style="list-style-type: none"> <li>Multiple Spanning Tree Protocol works with most VLANs.</li> <li>RSTP and STP are recognized as distinct spanning-tree regions by MSTP.</li> </ul>	<ul style="list-style-type: none"> <li>Some protocols require compatibility that is not provided by MSTP. In this case, use VSTP.</li> <li>MSTP uses more CPU than RSTP and does not converge as fast as RSTP.</li> </ul>
VSTP	<ul style="list-style-type: none"> <li>VLAN Spanning Tree Protocol works with VLANs that require device compatibility.</li> <li>VSTP and RSTP are the only spanning-tree protocols that can be configured concurrently on a switch.</li> </ul>	<ul style="list-style-type: none"> <li>With VSTP there can be only STP instance per VLAN, whereas MSTP lets you combine multiple VLANs in one instance.</li> <li>VSTP supports a limited number of ports compared to RSTP.</li> <li>VSTP uses more CPU than RSTP and does not converge as fast as RSTP.</li> <li>Having a large number of VSTP and RSTP instances can cause continuous changes in the topology. Ensure to check the scale limits before configuring large number of VSTP instances.</li> </ul>

- Related Documentation**
- [Understanding STP for EX Series Switches](#)
  - [Understanding RSTP for EX Series and QFX Series Switches on page 7](#)
  - [Understanding VSTP for EX Series Switches and QFX Series Switches on page 11](#)
  - [Understanding Layer 2 Protocol Tunneling on EX Series Switches](#)
  - [Example: Configuring Network Regions for VLANs with MSTP on EX Series Switches](#)
  - [Example: Configuring Network Regions for VLANs with MSTP on EX Series Switches on page 38](#)
  - [Configuring MSTP on page 86](#)



---

## Understanding RSTP for EX Series and QFX Series Switches

---

Ethernet networks are susceptible to broadcast storms if loops are introduced. However, an Ethernet network needs to include loops because they provide redundant paths in case of a link failure. Spanning-tree protocols address both of these issues because they provide link redundancy while simultaneously preventing undesirable loops. Rapid Spanning Tree Protocol (RSTP) is the default spanning-tree protocol for preventing loops on Ethernet networks.

This topic describes:

- [Spanning Tree Protocols Help Prevent Broadcast Storms on page 7](#)
- [RSTP is an Enhancement of the Original STP on page 7](#)
- [Port Roles Determine Participation in the Spanning Tree on page 8](#)
- [Port States Determine How a Port Processes a Frame on page 8](#)
- [Edge Ports Connect to Devices That Cannot Be Part of a spanning tree on page 8](#)
- [BPDUs Maintain the spanning tree on page 9](#)
- [When an RSTP Root Bridge Fails on page 9](#)
- [Switches Must Relearn MAC Addresses After a Link Failure on page 10](#)
- [Selecting a Spanning Tree Protocol on page 10](#)

### Spanning Tree Protocols Help Prevent Broadcast Storms

Spanning-tree protocols intelligently avoid loops in a network by creating a tree topology (spanning tree) of the entire bridged network with only one available path between the tree root and a leaf. All other paths are forced into a standby state. The tree *root* is a switch within the network elected by the STA (spanning-tree algorithm) to use when computing the best path between bridges throughout the network and the root bridge. Frames travel through the network to their destination—a *leaf* such as an end-user PC—along branches. A tree *branch* is a network segment, or link, between bridges. Switches that forward frames through an STP spanning-tree are called *designated bridges*.

Juniper Networks EX Series and QFX Series switches provide Layer 2 loop prevention through Spanning Tree Protocol (STP), Rapid Spanning Tree Protocol (RSTP), Multiple Spanning Tree Protocol (MSTP), and VLAN Spanning Tree Protocol (VSTP). This topic explains the spanning-tree default RSTP.



**NOTE:** If you are using Junos OS for EX Series and QFX Series switches with support for the Enhanced Layer 2 Software (ELS) configuration style, you can force the original IEEE 802.1D Spanning Tree Protocol (STP) version to run in place of RSTP or VSTP by setting **force-version**.

---

### RSTP is an Enhancement of the Original STP

RSTP evolved from the original STP IEEE 802.1D protocol to provide faster spanning-tree reconvergence after a switch port, switch, or LAN failure. Where STP took up to 50

seconds to respond to topology changes, RSTP responds to changes within the timeframe of three hello BPDUs (bridge protocol data units), or 6 seconds. This is the primary reason that RSTP is the default configuration on EX Series switches. In addition, note that EX Series switches configured to use STP actually run RSTP force version 0, which is compatible with STP.

## Port Roles Determine Participation in the Spanning Tree

Each port has both a role and a state. A port's *role* determines how it participates in the spanning tree. The five port roles used in RSTP are:

- Root port—The port closest to the root bridge (has the lowest path cost from a bridge). This is the only port that receives frames from and forwards frames to the root bridge.
- Designated port—The port that forwards traffic away from the root bridge toward a leaf. A designated bridge has one designated port for every link connection it serves. A root bridge forwards frames from all of its ports, which serve as designated ports.
- Alternate port—A port that provides an alternate path toward the root bridge if the root port fails and is placed in the discarding state. This port is not part of the active spanning-tree, but if the root port fails, the alternate port immediately takes over.
- Backup port—A port that provides a backup path toward the leaves of the spanning tree if a designated port fails and is placed in the discarding state. A backup port can exist only where two or more bridge ports connect to the same LAN for which the bridge serves as the designated bridge. A backup port for a designated port immediately takes over if the port fails.
- Disabled port—The port is not part of the active spanning tree.

## Port States Determine How a Port Processes a Frame

Each port has both a state and a role. A port's *state* determines how it processes a frame. RSTP places each port of a designated bridge in one of three states:

- Discarding—The port discards all BPDUs. A port in this state discards all frames it receives and does not learn MAC addresses.
- Learning—The port prepares to forward traffic by examining received frames for location information in order to build its MAC address table.
- Forwarding—The port filters and forwards frames. A port in the forwarding state is part of the active spanning-tree.

## Edge Ports Connect to Devices That Cannot Be Part of a spanning tree

RSTP also defines the concept of an *edge port*, which is a designated port that connects to devices that are not STP-capable, such as PCs, servers, routers, or hubs that are not connected to other switches. Because edge ports connect directly to end stations, they cannot create network loops and can transition to the forwarding state immediately. You can manually configure edge ports, and a switch can also detect edge ports by noting the absence of communication from the end stations.

The edge ports themselves do send BPDUs to the spanning tree. If you have a good understanding of the implications on your network and want to modify RSTP on the edge port interface.

## BPDUs Maintain the spanning tree

Spanning-tree protocols use frames called bridge protocol data units (BPDUs) to create and maintain the spanning-tree. A BPDU frame is a message sent from one switch to another to communicate information about itself, such as its bridge ID, root path costs, and port MAC addresses. The initial exchange of BPDUs between switches determines the root bridge. Simultaneously, BPDUs are used to communicate the cost of each link between branch devices, which is based upon port speed or user configuration. RSTP uses this path cost to determine the ideal route for data frames to travel from one leaf to another leaf and then blocks all other routes. If an edge port receives a BPDU, it automatically transitions to a regular RSTP port.

When the network is in a steady state, the spanning-tree converges when the spanning-tree algorithm (STA) identifies both the root and designated bridges and all ports are in either a forwarding or blocking state. To maintain the tree, the root bridge continues to send BPDUs at a *hello time* interval (default 2 seconds). These BPDUs continue to communicate the current tree topology. When a port receives a hello BPDU, it compares the information to that already stored for the receiving port. One of three actions takes place when a switch receives a BPDU:

- If the BPDU data matches the existing entry in the MAC address table, the port resets a timer called *max age* to zero and then forwards a new BPDU with the current active topology information to the next port in the spanning-tree.
- If the topology in the BPDU has been changed, the information is updated in the MAC address table, *max age* is again set to zero, and a new BPDU is forwarded with the current active topology information to the next port in the spanning-tree.
- When an RSTP port does not receive a BPDU for three hello times, it reacts one of two ways. If the port is the root port, a complete rework of the spanning tree occurs—see When an RSTP Root Bridge Fails. If the bridge is any non-root bridge, RSTP detects that the connected device cannot send BPDUs and converts that port to an edge port.

## When an RSTP Root Bridge Fails

When a link to the root port goes down, a flag called a topology change notification (TCN) is added to the BPDU. When this BPDU reaches the next port in the VLAN, the MAC address table is flushed and the BPDU is sent to the next bridge. Eventually, all ports in the VLAN have flushed their MAC address tables. Then, RSTP configures a new root port.

After a root port or a designated port fails, the alternate or backup port takes over after an exchange of BPDUs called the proposal-agreement handshake. RSTP propagates this handshake over *point-to-point links*, which are dedicated links between two network nodes, or switches, that connect one port to another. If a local port becomes a new root or designated port, it negotiates a rapid transition with the receiving port on the nearest neighboring switch by using the proposal-agreement handshake to ensure a loop-free topology.

## Switches Must Relearn MAC Addresses After a Link Failure

Because a link failure causes all associated ports to flush their MAC address table, the network might be slower as it floods to relearn the MAC addresses. There is a way to speed up this relearning process. During TCN propagation, the Layer 2 forwarding table of switches is flushed, resulting in a flood of data packets. The Address Resolution Protocol (ARP) feature causes the switch to proactively send ARP requests for IP addresses in the ARP cache (present because of Layer 3 VLAN interface). With ARP on STP enabled, as the reply comes through, the switches build up the Layer 2 forwarding table, thus limiting the flooding later. Enabling ARP on STP is most useful to prevent excessive flooding in large Layer 2 networks using RVIs.



**NOTE:** The ARP feature is not available on Junos OS for EX Series switches with support for the Enhanced Layer 2 Software (ELS) configuration style.

## Selecting a Spanning Tree Protocol

The default factory configuration for EX Series switches is RSTP, a faster version of the original STP. To determine which spanning-tree protocol is best for your situation, see [Table 2 on page 10](#) below.

**Table 2: Selecting a Spanning Tree Protocol**

Protocol	Advantages	Disadvantages
RSTP	<ul style="list-style-type: none"> <li>Rapid Spanning Tree Protocol is the default switch configuration and is recommended for most network configurations because it converges more quickly than STP after a failure.</li> <li>Voice and video work better with RSTP than they do with STP.</li> <li>RSTP is backward compatible with STP; therefore, switches do not all have to run RSTP.</li> <li>RSTP supports more ports than MSTP or VSTP</li> </ul>	<ul style="list-style-type: none"> <li>RSTP does not work with 802.1D 1998 bridges.</li> <li>RSTP is not recommended for multiple VLAN networks because it is not VLAN-aware—as a result, all VLANs within a LAN share the same spanning-tree. This limits the number of forwarding paths for data traffic.</li> </ul>
STP	<ul style="list-style-type: none"> <li>Spanning Tree Protocol works with 802.1D 1998 bridges.</li> <li>RSTP is backward compatible with STP; therefore, switches do not all have to run STP.</li> </ul>	<ul style="list-style-type: none"> <li>STP is slower than RSTP.</li> <li>STP is not recommended for multiple VLAN networks because it is not VLAN-aware—as a result, all VLANs within a LAN share the same spanning-tree. This limits the number of forwarding paths for data traffic.</li> </ul>
MSTP	<ul style="list-style-type: none"> <li>Multiple Spanning Tree Protocol works with most VLANs.</li> <li>RSTP and STP are recognized as distinct spanning-tree regions by MSTP.</li> </ul>	<ul style="list-style-type: none"> <li>Some protocols require compatibility that is not provided by MSTP. In this case, use VSTP.</li> <li>MSTP supports a limited number of ports.</li> <li>MSTP uses more CPU than RSTP and does not converge as fast as RSTP.</li> </ul>

Table 2: Selecting a Spanning Tree Protocol (*continued*)

Protocol	Advantages	Disadvantages
VSTP	<ul style="list-style-type: none"> <li>VLAN Spanning Tree Protocol works with VLANs that require device compatibility.</li> <li>VSTP and RSTP are the only spanning-tree protocols that can be configured concurrently on a switch.</li> </ul>	<ul style="list-style-type: none"> <li>With VSTP there can be only STP instance per VLAN, whereas MSTP lets you combine multiple VLANs in one instance.</li> <li>VSTP supports a limited number of ports compared to RSTP.</li> <li>VSTP uses more CPU than RSTP and does not converge as fast as RSTP.</li> <li>Having a large number of VSTP and RSTP instances can cause continuous changes in the topology. As a workaround, reduce the number of VSTP instances to fewer than 190.</li> </ul>

- Related Documentation**
- [Understanding STP for EX Series Switches](#)
  - [Understanding MSTP for EX Series and QFX Series Switches on page 4](#)
  - [Understanding VSTP for EX Series Switches and QFX Series Switches on page 11](#)
  - [Understanding Layer 2 Protocol Tunneling on EX Series Switches](#)
  - [Example: Faster Convergence and Improved Network Stability with RSTP on EX Series Switches](#)
  - [Example: Configuring Faster Convergence and Improved Network Stability with RSTP on EX Series Switches on page 21](#)
  - [Configuring RSTP \(CLI Procedure\) on page 84](#)

## Understanding VSTP for EX Series Switches and QFX Series Switches

Juniper Networks EX Series Ethernet Switches provide Layer 2 loop prevention through Spanning Tree Protocol (STP), Rapid Spanning Tree Protocol (RSTP), Multiple Spanning Tree Protocol (MSTP), and VLAN Spanning Tree Protocol (VSTP). The default factory configuration for EX Series switches uses RSTP. If you use VLANs, however, we recommend that you enable MSTP unless your network requires the device compatibility provided by VSTP. Switches configured to run VSTP automatically assign each VLAN to one spanning-tree instance that runs RSTP. While this approach is useful to optimize network usage in small networks with a limited number of VLANs, a VSTP configuration in a network with several hundred VLANs can overload switch CPUs. MSTP ensures that your network is not slowed down by the increased network traffic caused by hundreds of VLANs, each with its own spanning-tree instance.

VSTP and RSTP are the only spanning-tree protocols that can be configured concurrently on a switch. The maximum number of VLANs that can be supported by VSTP depends upon whether you are using Junos OS for EX Series and QFX Series switches with support for the Enhanced Layer 2 Software (ELS) configuration style or Junos OS that does not support ELS. For ELS details, see *Getting Started with Enhanced Layer 2 Software*. For additional VLANs, use RSTP.

- On EX Series (other than EX9200) and QFX switches running Junos OS that supports ELS—VSTP can support up to 510 VLANs. However, on EX9200 switches, VSTP can support only up to 253 VLANs.
- On an EX Series switch running Junos OS that does not support ELS—VSTP can support up to 253 VLANs.



**NOTE:** When you configure VSTP, we recommend that you enable VSTP on all VLANs that can receive VSTP bridge protocol data units (BPDUs).



**NOTE:** When you configure VSTP with the `set protocol vstp vlan all` command, VLAN ID 1 is not set; it is excluded so that the configuration is compatible with Cisco PVST+. If you want VLAN ID 1 to be included in the VSTP configuration on your switch, you must set it separately with the `set protocol vstp vlan 1` command.



**NOTE:** The `vlan all` option is supported on all EX Series and QFX Series switches.

## Selecting a Spanning Tree Protocol

The default factory configuration for EX Series switches is RSTP, a faster version of STP. To determine which spanning-tree protocol is best for your situation, see

[Table 3 on page 12.](#)

**Table 3: Selecting a Spanning Tree Protocol**

Protocol	Advantages	Disadvantages
RSTP	<ul style="list-style-type: none"> <li>• Rapid Spanning Tree Protocol is the default switch configuration and is recommended for most network configurations because it converges more quickly than STP after a failure.</li> <li>• Voice and video work better with RSTP than they do with STP.</li> <li>• RSTP is backward compatible with STP so switches do not all have to run RSTP.</li> <li>• RSTP supports more ports than MSTP or VSTP.</li> </ul>	<ul style="list-style-type: none"> <li>• RSTP does not work with 802.1D 1998 bridges.</li> <li>• RSTP is not recommended for multiple VLAN networks because it is not VLAN-aware—as a result, all VLANs within a LAN share the same spanning tree. This limits the number of forwarding paths for data traffic.</li> </ul>
STP	<ul style="list-style-type: none"> <li>• Spanning Tree Protocol works with 802.1D 1998 bridges.</li> <li>• RSTP is backward compatible with STP so switches do not all have to run STP.</li> </ul>	<ul style="list-style-type: none"> <li>• STP is slower than RSTP.</li> <li>• STP is not recommended for multiple VLAN networks because it is not VLAN-aware—as a result, all VLANs within a LAN share the same spanning-tree. This limits the number of forwarding paths for data traffic.</li> </ul>

Table 3: Selecting a Spanning Tree Protocol (*continued*)

Protocol	Advantages	Disadvantages
MSTP	<ul style="list-style-type: none"> <li>Multiple Spanning Tree Protocol works with most VLANs.</li> <li>RSTP and STP are recognized as distinct Spanning Tree regions by MSTP.</li> </ul>	<ul style="list-style-type: none"> <li>Some protocols require compatibility that is not provided by MSTP. In this case, use VSTP.</li> <li>MSTP supports a limited number of ports.</li> <li>MSTP uses more CPU than RSTP and does not converge as fast as RSTP.</li> </ul>
VSTP	<ul style="list-style-type: none"> <li>VLAN Spanning Tree Protocol works with VLANs that require device compatibility.</li> <li>VSTP and RSTP are the only spanning-tree protocols that can be configured concurrently on a switch.</li> </ul>	<ul style="list-style-type: none"> <li>With VSTP there can be only STP instance per VLAN, whereas MSTP lets you combine multiple VLANs in one instance.</li> <li>VSTP supports a limited number of ports compared to RSTP.</li> <li>VSTP uses more CPU than RSTP and does not converge as fast as RSTP.</li> </ul>

- Related Documentation**
- [Understanding STP for EX Series Switches](#)
  - [Understanding RSTP for EX Series and QFX Series Switches on page 7](#)
  - [Understanding MSTP for EX Series and QFX Series Switches on page 4](#)
  - [Understanding Layer 2 Protocol Tunneling on EX Series Switches](#)
  - [Configuring VSTP \(CLI Procedure\)](#)
  - [Configuring VLAN Spanning-Tree Protocol](#)

## RSTP or VSTP Forced to Run as IEEE 802.1D STP

On MX Series routers and EX Series and QFX Series switches in a Layer 2 environment, you can force the configured Rapid Spanning Tree Protocol (RSTP) or VLAN Spanning Tree Protocol (VSTP) to run as the original IEEE 802.1D Spanning Tree Protocol (STP) version. Configure original IEEE\_802.1D STP for compatibility with older bridges that do not support RSTP or VSTP.

Keep the following limitations in mind when RSTP or VSTP are forced to run as the original STP version:

- If you configure an instance interface as an edge port, the configuration statement is ignored.
- If you configure point-to-point link mode for an instance interface, the configuration statement is ignored.

- Related Documentation**
- [Spanning-Tree Protocols Supported](#)
  - [Configuring RSTP \(CLI Procedure\) on page 84](#)
  - [Configuring VLAN Spanning-Tree Protocol](#)
  - [Reverting to RSTP or VSTP from Forced IEEE 802.1D STP on page 95](#)
  - [force-version on page 107](#)

## Understanding BPDU Protection for STP, RSTP, and MSTP on EX Series Switches

Networks frequently use multiple protocols simultaneously to achieve different goals and in some cases those protocols might conflict with each other. One such case is when spanning-tree protocols are active on the network, where a special type of switching frame called a bridge protocol data unit (BPDU) can conflict with BPDUs generated on other devices such as PCs. The different kinds of BPDUs are not compatible, but they can still be recognized by other devices that use BPDUs and cause network outages. You need to protect any device that recognizes BPDUs from picking up incompatible BPDUs.

- [Different Kinds of BPDUs on page 14](#)
- [Protecting Switches from Incompatible BPDUs on page 14](#)

### Different Kinds of BPDUs

Spanning-tree protocols such as Spanning Tree Protocol (STP), Rapid Spanning Tree Protocol (RSTP), VLAN Spanning Tree Protocol (VSTP), and Multiple Spanning Tree Protocol (MSTP) generate their own BPDUs. These peer STP applications use their BPDUs to communicate, and ultimately, the exchange of BPDUs determines which interfaces block traffic and which interfaces become root ports and forward traffic.

User bridge applications running on a PC can also generate BPDUs. If these BPDUs are picked up by STP applications running on the switch, they can trigger STP miscalculations, and those miscalculations can lead to network outages. Similarly, BPDUs generated by STP protocols can cause problems if they are picked up by devices such as PCs that are not using STP. Some mechanism for BPDU protection must be implemented in these cases.

### Protecting Switches from Incompatible BPDUs

To protect the state of spanning-tree protocols on switches from outside BPDUs, enable BPDU protection on the interfaces of a switch on which spanning-tree protocols are configured and are connected to user devices (such as PCs)—for example, on edge ports connected to PCs. Use the same strategy when a device on which STP is not configured is connected to a switch through a trunk interface that forwards BPDUs generated by spanning-tree protocols. In this case, you protect the device from BPDUs generated by the STP on the switch.

To prevent a switch from forwarding BPDUs generated by spanning-tree protocols to a device, you can enable **bpdu-block** on an interface.

- On Juniper Networks EX Series Ethernet Switches that run Juniper Networks Junos operating system (Junos OS) that supports the Enhanced Layer 2 Software (ELS) configuration style, enable **bpdu-block** at the **[edit protocols layer2-control ]** hierarchy level. To clear the BPDU error, use [clear error bpdu interface](#).
- On EX Series switches that run Junos OS that does not support the ELS configuration style, enable **bpdu-block** at the **[edit ethernet-switching-options]** hierarchy level. To clear the BPDU error, use *clear bpdu-error*



When an interface configured with BPDU protection encounters an incompatible BPDU, it drops that BPDU and then, either shuts down or continues to receive packets other than spanning-tree protocol BPDUs depending on the configuration defined in the **bpdu-block** statement. If the interface continues to be open after dropping all incompatible BPDUs, all packets except incompatible BPDUs continue to ingress and egress through the interface.

If the interface shuts down after dropping all BPDUs, you can re-enable the interface as follows:

- On Juniper Networks EX Series and QFX Series switches running Juniper Networks Junos operating system (Junos OS) that supports the Enhanced Layer 2 Software (ELS) configuration style:
  - Include the **disable--timeout** statement at the **[edit protocols layer2-control bpdu-block]** hierarchy level to enable the interfaces to automatically return to service when the specified timer expires.
  - Issue the operational mode command **clear error bpdu interface** on the switch.
- On EX Series switches running Junos OS that does not support the ELS configuration style:
  - Include the **disable-timeout** statement at the **[edit ethernet-switching-options bpdu-block]** hierarchy level to enable the interfaces to automatically return to service when the specified timer expires.
  - Issue the operational mode command **clear bpdu-error** on the switch.

#### Related Documentation

- [Configuring BPDU Protection on Spanning Tree Interfaces on page 92](#)
- [Example: Configuring BPDU Protection on Edge Interfaces to Prevent STP Miscalculations on EX Series Switches](#)
- [Example: Configuring BPDU Protection on Interfaces to Prevent STP Miscalculations on EX Series Switches](#)
- [Example: Configuring BPDU Protection on Edge Interfaces to Prevent STP Miscalculations on EX Series Switches on page 58](#)
- [Example: Configuring BPDU Protection on Interfaces to Prevent STP Miscalculations on EX Series Switches on page 63](#)
- [Understanding Loop Protection for STP, RSTP, VSTP, and MSTP on EX Series Switches on page 16](#)
- [Understanding Root Protection for STP, RSTP, VSTP, and MSTP on EX Series Switches on page 17](#)

## Understanding Loop Protection for STP, RSTP, VSTP, and MSTP on EX Series Switches

Juniper Networks EX Series Ethernet Switches provide Layer 2 loop prevention through Spanning Tree Protocol (STP), Rapid Spanning Tree Protocol (RSTP), VLAN Spanning Tree Protocol (VSTP), and Multiple Spanning Tree Protocol (MSTP). Loop protection increases the efficiency of STP, RSTP, and MSTP by preventing ports from moving into a forwarding state that would result in a loop opening up in the network.

A loop-free network in spanning-tree topologies is supported through the exchange of a special type of frame called bridge protocol data unit (BPDU). Peer STP applications running on the switch interfaces use BPDUs to communicate. Ultimately, the exchange of BPDUs determines which interfaces block traffic (preventing loops) and which interfaces become root ports and forward traffic.

However, a blocking interface can transition to the forwarding state in error if the interface stops receiving BPDUs from its designated port on the segment. Such a transition error can occur when there is a hardware error on the switch or software configuration error between the switch and its neighbor.

When loop protection is enabled, the spanning-tree topology detects root ports and blocked ports and makes sure both keep receiving BPDUs. If a loop-protection-enabled interface stops receiving BPDUs from its designated port, it reacts as it would react to a problem with the physical connection on this interface. It does not transition the interface to a forwarding state, but instead transitions it to a loop-inconsistent state. The interface recovers and then it transitions back to the spanning-tree blocking state as soon as it receives a BPDU.

We recommend that you enable loop protection on all switch interfaces that have a chance of becoming root or designated ports. Loop protection is most effective when enabled in the entire switched network. When you enable loop protection, you must configure at least one action (**log**, **block**, or both).

Note that an interface can be configured for either loop protection or root protection, but not for both.

### Related Documentation

- *Example: Configuring Loop Protection to Prevent Interfaces from Transitioning from Blocking to Forwarding in a Spanning Tree on EX Series Switches*
- [Understanding Root Protection for STP, RSTP, VSTP, and MSTP on EX Series Switches on page 17](#)
- [Understanding BPDU Protection for STP, RSTP, and MSTP on EX Series Switches on page 14](#)
- [Understanding MSTP for EX Series and QFX Series Switches on page 4](#)
- [Understanding RSTP for EX Series and QFX Series Switches on page 7](#)
- [Understanding STP for EX Series Switches](#)
- [Understanding VSTP for EX Series Switches and QFX Series Switches on page 11](#)

## Understanding Root Protection for STP, RSTP, VSTP, and MSTP on EX Series Switches

Juniper Networks EX Series Ethernet Switches provide Layer 2 loop prevention through Spanning Tree Protocol (STP), Rapid Spanning Tree Protocol (RSTP), VLAN Spanning Tree Protocol (VSTP), and Multiple Spanning Tree Protocol (MSTP). A loop-free network is supported through the exchange of a special type of frame called bridge protocol data unit (BPDU). Peer STP applications running on the switch interfaces use BPDUs to communicate. Ultimately, the exchange of BPDUs determines which interfaces block traffic and which interfaces become root ports and forward traffic.

However, a root port elected through this process has the possibility of being wrongly elected. A user bridge application running on a PC can generate BPDUs, too, and interfere with root port election. Root protection allows network administrators to manually enforce the root bridge placement in the network.

Enable root protection on interfaces that must not receive superior BPDUs from the root bridge and must not be elected as the root port. These interfaces become designated ports and are typically located on an administrative boundary. If the bridge receives superior STP BPDUs on a port that has root protection enabled, that port transitions to a root-prevented STP state (inconsistency state) and the interface is blocked. This blocking prevents a bridge that should not be the root bridge from being elected the root bridge. After the bridge stops receiving superior STP BPDUs on the interface with root protection, the interface returns to a listening state, followed by a learning state, and ultimately back to a forwarding state. Recovery back to the forwarding state is automatic.

When root protection is enabled on an interface, it is enabled for all the STP instances on that interface. The interface is blocked only for instances for which it receives superior BPDUs. Otherwise, it participates in the spanning-tree topology.

An interface can be configured for either root protection or loop protection, but not for both.

### Related Documentation

- [Configuring BPDU Protection on Spanning Tree Interfaces on page 92](#)
- *Example: Configuring Root Protection to Enforce Root Bridge Placement in Spanning Trees on EX Series Switches*
- *Example: Configuring Loop Protection to Prevent Interfaces from Transitioning from Blocking to Forwarding in a Spanning Tree on EX Series Switches*
- *Example: Configuring BPDU Protection on Edge Interfaces to Prevent STP Miscalculations on EX Series Switches*
- *Example: Configuring BPDU Protection on Interfaces to Prevent STP Miscalculations on EX Series Switches*
- [Understanding MSTP for EX Series and QFX Series Switches on page 4](#)
- [Understanding RSTP for EX Series and QFX Series Switches on page 7](#)
- [Understanding STP for EX Series Switches](#)
- [Understanding VSTP for EX Series Switches and QFX Series Switches on page 11](#)



## PART 2

# Configuration

- [Configuration Examples on page 21](#)
- [Configuration Tasks on page 79](#)
- [Operational Tasks on page 95](#)
- [Configuration Statements on page 97](#)



## CHAPTER 2

# Configuration Examples

- [Example: Configuring Faster Convergence and Improved Network Stability with RSTP on EX Series Switches on page 21](#)
- [Example: Configuring Network Regions for VLANs with MSTP on EX Series Switches on page 38](#)
- [Example: Configuring BPDU Protection on Edge Interfaces to Prevent STP Miscalculations on EX Series Switches on page 58](#)
- [Example: Configuring BPDU Protection on Interfaces to Prevent STP Miscalculations on EX Series Switches on page 63](#)
- [Example: Configuring Loop Protection to Prevent Interfaces from Transitioning from Blocking to Forwarding in a Spanning Tree on EX Series Switches on page 68](#)
- [Example: Configuring Root Protection to Enforce Root Bridge Placement in Spanning Trees on EX Series Switches on page 72](#)

### Example: Configuring Faster Convergence and Improved Network Stability with RSTP on EX Series Switches

---



**NOTE:** This example uses Junos OS for EX Series switches with support for the Enhanced Layer 2 Software (ELS) configuration style. If your switch runs software that does not support ELS, see *Example: Faster Convergence and Improved Network Stability with RSTP on EX Series Switches*. For ELS details, see *Getting Started with Enhanced Layer 2 Software*.

EX Series switches use Rapid Spanning Tree Protocol (RSTP) by default to provide a loop-free topology.

When switches that support redundant Routing Engines use RSTP, it is important to keep RSTP synchronized on both Routing Engines so that no loss of service occurs after a Routing Engine switchover. Nonstop bridging protocol keeps Routing Engines synchronized.

This example describes how to configure RSTP and NSB on four EX Series switches:

- [Requirements on page 22](#)
- [Overview and Topology on page 22](#)
- [Configuring RSTP and Nonstop Bridging on Switch 1 on page 24](#)

- [Configuring RSTP and Nonstop Bridging on Switch 2 on page 27](#)
- [Configuring RSTP and Nonstop Bridging on Switch 3 on page 30](#)
- [Configuring RSTP and Nonstop Bridging on Switch 4 on page 33](#)
- [Verification on page 36](#)

## Requirements

This example uses the following software and hardware components:

- Junos OS Release 15.1 or later or later for EX Series switches
- Four EX Series switches

Before you configure the switches for RSTP, be sure you have:

- Installed and connected the four switches. See the hardware documentation for your switch.
- Performed the initial software configuration on all switches. See *Connecting and Configuring an EX Series Switch (CLI Procedure)* or *Connecting and Configuring an EX Series Switch (J-Web Procedure)*.

## Overview and Topology

RSTP works by identifying certain links as point to point links and blocking other possible paths. When one of the point-to-point links fails, a designated alternate link transitions to the forwarding state and take over. Configuring nonstop bridging (NSB) on a switch with redundant Routing Engines keeps RSTP synchronized on both Routing Engines. This way, RSTP remains active immediately after a switchover because it is already synchronized to the backup Routing Engine. RSTP does not have to reconverge after a Routing Engine switchover when NSB is enabled because the neighbor devices do not detect an RSTP change on the switch. In this example, four EX Series switches are connected in the topology displayed in [Figure 1 on page 23](#) to create a loop-free topology with NSB applied to switches with dual Routing Engines.



Figure 1: Network Topology for RSTP

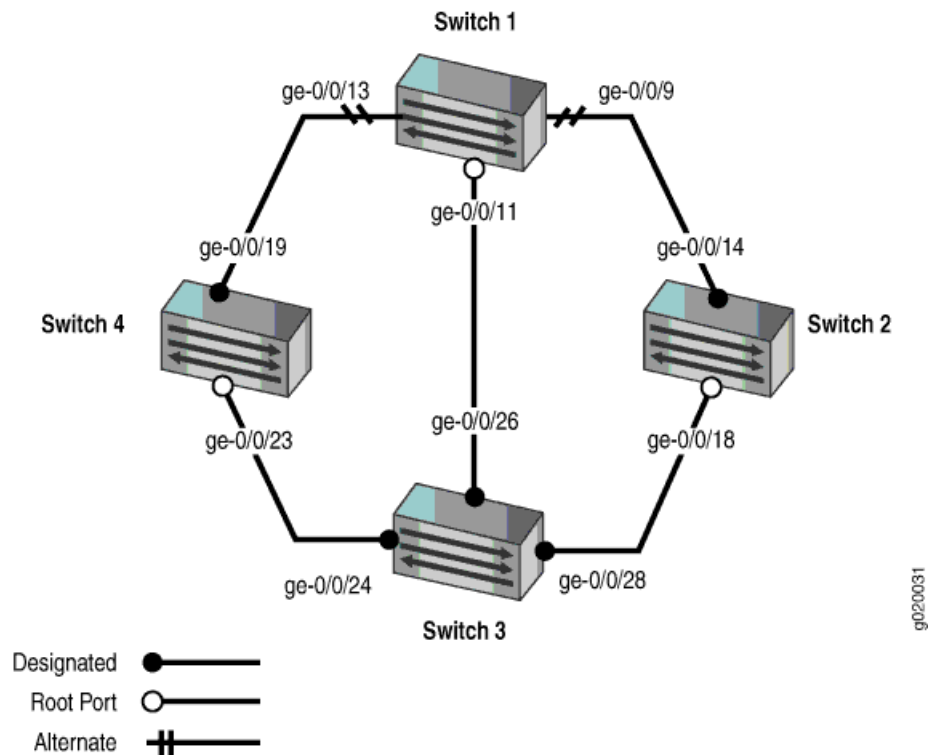

Table 4 on page 23 shows the components of the topology for this example.



**NOTE:** You can configure RSTP only on physical interfaces, not on logical interfaces.

Table 4: Components of the Topology for Configuring RSTP

Property	Settings
Switch 1	<p>The following interfaces on Switch 1 are connected in this way:</p> <ul style="list-style-type: none"> <li>• <b>ge-0/0/9</b> is connected to Switch 2</li> <li>• <b>ge-0/0/13</b> is connected to Switch 4</li> <li>• <b>ge-0/0/11</b> is connected to Switch 3</li> </ul>
Switch 2	<p>The following interfaces on Switch 2 are connected in this way:</p> <ul style="list-style-type: none"> <li>• <b>ge-0/0/14</b> is connected to Switch 1</li> <li>• <b>ge-0/0/18</b> is connected to Switch 3</li> </ul>
Switch 3	<p>The following interfaces on Switch 3 are connected in this way:</p> <ul style="list-style-type: none"> <li>• <b>ge-0/0/26</b> is connected to Switch 1</li> <li>• <b>ge-0/0/28</b> is connected to Switch 2</li> <li>• <b>ge-0/0/24</b> is connected to Switch 4</li> </ul>

Table 4: Components of the Topology for Configuring RSTP (*continued*)

Property	Settings
Switch 4	<p>The following interfaces on Switch 4 are connected in this way:</p> <ul style="list-style-type: none"> <li>• <code>ge-0/0/19</code> is connected to Switch 1</li> <li>• <code>ge-0/0/23</code> is connected to Switch 3</li> </ul>
VLAN names and tag IDs	<p>voice-vlan, tag 10  employee-vlan, tag 20  guest-vlan, tag 30  camera-vlan, tag 40</p>

This configuration example creates a loop-free topology between four EX Series switches using RSTP.

An RSTP topology contains ports that have specific roles:

- The *root port* is responsible for forwarding data to the root bridge.
- The *alternate port* is a standby port for the root port. When a root port goes down, the alternate port becomes the active root port.
- The *designated port* forwards data to the downstream network segment or device.
- The *backup port* is a backup port for the designated port. When a designated port goes down, the backup port becomes the active designated port and starts forwarding data.



**NOTE:** You also can create a loop-free topology between the aggregation layer and the distribution layer using redundant trunk links. For more information about configuring redundant trunk links, see *Example: Configuring Redundant Trunk Links for Faster Recovery*.

## Configuring RSTP and Nonstop Bridging on Switch 1

**CLI Quick Configuration** To quickly configure RSTP and nonstop bridging on Switch 1, copy the following commands and paste them into the switch terminal window:

```
[edit]
set vlans voice-vlan description "Voice VLAN"
set vlans voice-vlan vlan-id 10
set vlans employee-vlan description "Employee VLAN"
set vlans employee-vlan vlan-id 20
set vlans guest-vlan description "Guest VLAN"
set vlans guest-vlan vlan-id 30
set vlans camera-vlan description "Camera VLAN"
set vlans camera-vlan vlan-id 40
set interfaces ge-0/0/13 unit 0 family ethernet-switching vlan members [10 20 30 40]
set interfaces ge-0/0/9 unit 0 family ethernet-switching vlan members [10 20 30 40]
set interfaces ge-0/0/11 unit 0 family ethernet-switching vlan members [10 20 30 40]
set interfaces ge-0/0/13 unit 0 family ethernet-switching interface-mode trunk
set interfaces ge-0/0/9 unit 0 family ethernet-switching interface-mode trunk
set interfaces ge-0/0/11 unit 0 family ethernet-switching interface-mode trunk
```

```

set protocols rstp bridge-priority 16k
set protocols rstp interface all cost 1000
set protocols rstp interface all mode point-to-point

```

If Switch 1 includes dual Routing Engines, configure NSB. To quickly configure nonstop bridging on Switch 1, copy the following commands and paste them into the switch terminal window:

```

set chassis redundancy graceful switchover
set system commit synchronize
set protocols layer2-control nonstop-bridging

```

#### Step-by-Step Procedure

To configure RSTP and nonstop bridging on Switch 1:

1. Configure the VLANs `voice-vlan`, `employee-vlan`, `guest-vlan`, and `camera-vlan`:

```

[edit vlans]
user@switch1# set voice-vlan description "Voice VLAN"
user@switch1# set voice-vlan vlan-id 10
user@switch1# set employee-vlan description "Employee VLAN"
user@switch1# set employee-vlan vlan-id 20
user@switch1# set guest-vlan description "Guest VLAN"
user@switch1# set guest-vlan vlan-id 30
user@switch1# set camera-vlan description "Camera VLAN"
user@switch1# set camera-vlan vlan-id 40

```

2. Configure the VLANs on the interfaces, including support for the Ethernet switching protocol:

```

[edit interfaces]
user@switch1# set ge-0/0/13 unit 0 family ethernet-switching vlan members [10 20 30 40]
user@switch1# set ge-0/0/9 unit 0 family ethernet-switching vlan members [10 20 30 40]
user@switch1# set ge-0/0/11 unit 0 family ethernet-switching vlan members [10 20 30 40]

```

3. Configure the port mode for the interfaces:

```

[edit interfaces]
user@switch1# set ge-0/0/13 unit 0 family ethernet-switching interface-mode trunk
user@switch1# set ge-0/0/9 unit 0 family ethernet-switching interface-mode trunk
user@switch1# set ge-0/0/11 unit 0 family ethernet-switching interface-mode trunk

```

4. Configure RSTP on the switch:

```

[edit protocols]
user@switch1# rstp bridge-priority 16k
user@switch1# rstp interface all cost 1000
user@switch1# rstp interface all mode point-to-point

```

#### Step-by-Step Procedure

If Switch 1 includes dual Routing Engines, configure nonstop bridging. To configure NSB on Switch 1:

1. Enable graceful Routing Engine switchover (GRES):

```

[edit chassis redundancy]
user@switch1# set graceful-switchover

```

2. Configure the switch to always synchronize configuration changes between the Routing Engines:

```

[edit system]
user@switch1# set commit synchronize

```

If you try to commit a configuration in which nonstop bridging is configured but synchronization of configuration changes is not configured, the configuration is not committed.

3. Enable nonstop bridging:  

```
[edit protocols layer2-control]  
user@switch1# set nonstop-bridging
```



**NOTE:** This process enables NSB for all NSB-supported Layer 2 protocols on the switch, including RSTP.

**Results** Check the results of the configuration:

```
user@switch1> show configuration  
interfaces {  
  ge-0/0/13 {  
    unit 0 {  
      family ethernet-switching {  
        interface-mode trunk;  
        vlan {  
          members [10 20 30 40];  
        }  
      }  
    }  
  }  
  ge-0/0/9 {  
    unit 0 {  
      family ethernet-switching {  
        interface-mode trunk;  
        vlan {  
          members [10 20 30 40];  
        }  
      }  
    }  
  }  
  ge-0/0/11 {  
    unit 0 {  
      family ethernet-switching {  
        interface-mode trunk;  
        vlan {  
          members [10 20 30 40];  
        }  
      }  
    }  
  }  
}  
protocols {  
  layer2-control {  
    nonstop-bridging;  
  }  
  rstp {  
    bridge-priority 16k;  
  }  
}
```

```

        interface ge-0/0/13 {
            cost 1000;
            mode point-to-point;
        }
        interface ge-0/0/9 {
            cost 1000;
            mode point-to-point;
        }
        interface ge-0/0/11 {
            cost 1000;
            mode point-to-point;
        }
    }
}
vlands {
    voice-vlan {
        vlan-id 10;
    }
    employee-vlan {
        vlan-id 20;
    }
    guest-vlan {
        vlan-id 30;
    }
    camera-vlan {
        vlan-id 40;
    }
}
system {
    commit synchronize;
}
chassis {
    redundancy {
        graceful-switchover;
    }
}

```

## Configuring RSTP and Nonstop Bridging on Switch 2

**CLI Quick Configuration** To quickly configure RSTP and nonstop bridging on Switch 2, copy the following commands and paste them into the switch terminal window:

```

[edit]
set vlans voice-vlan description "Voice VLAN"
set vlans voice-vlan vlan-id 10
set vlans employee-vlan description "Employee VLAN"
set vlans employee-vlan vlan-id 20
set vlans guest-vlan description "Guest VLAN"
set vlans guest-vlan vlan-id 30
set vlans camera-vlan description "Camera VLAN"
set vlans camera-vlan vlan-id 40
set interfaces ge-0/0/14 unit 0 family ethernet-switching vlan members [10 20 30 40]
set interfaces ge-0/0/18 unit 0 family ethernet-switching vlan members [10 20 30 40]
set interfaces ge-0/0/14 unit 0 family ethernet-switching interface-mode trunk
set interfaces ge-0/0/18 unit 0 family ethernet-switching interface-mode trunk
set protocols rstp bridge-priority 32k
set protocols rstp interface ge-0/0/14 cost 1000

```

```
set protocols rstp interface ge-0/0/14 mode point-to-point
set protocols rstp interface ge-0/0/18 cost 1000
set protocols rstp interface ge-0/0/18 mode point-to-point
```



**NOTE:** Starting with Junos OS Release 15.1 for EX Series and QFX Series switches with support for the Enhanced Layer 2 Software (ELS) configuration style, you can configure spanning tree parameters globally on all spanning tree interfaces. See [“Configuring RSTP \(CLI Procedure\)” on page 84](#) for additional information.

If Switch 2 includes dual Routing Engines, configure NSB. To quickly configure nonstop bridging on Switch 2, copy the following commands and paste them into the switch terminal window:

```
set chassis redundancy graceful switchover
set system commit synchronize
set protocols layer2-control nonstop-bridging
```

#### Step-by-Step Procedure

To configure RSTP and nonstop bridging on Switch 2:

1. Configure the VLANs **voice-vlan**, **employee-vlan**, **guest-vlan**, and **camera-vlan**:

```
[edit vlans]
user@switch2# set voice-vlan description "Voice VLAN"
user@switch2# set voice-vlan vlan-id 10
user@switch2# set employee-vlan description "Employee VLAN"
user@switch2# set employee-vlan vlan-id 20
user@switch2# set guest-vlan description "Guest VLAN"
user@switch2# set guest-vlan vlan-id 30
user@switch2# set camera-vlan vlan-description "Camera VLAN"
user@switch2# set camera-vlan vlan-id 40
```

2. Configure the VLANs on the interfaces, including support for the Ethernet switching protocol:

```
[edit interfaces]
user@switch2# set ge-0/0/14 unit 0 family ethernet-switching vlan members [10 20 30 40]
user@switch2# set ge-0/0/18 unit 0 family ethernet-switching vlan members [10 20 30 40]
```

3. Configure the port mode for the interfaces:

```
[edit interfaces]
user@switch2# set ge-0/0/14 unit 0 family ethernet-switching interface-mode trunk
user@switch2# set ge-0/0/18 unit 0 family ethernet-switching interface-mode trunk
```

4. Configure RSTP on the switch:

```
[edit protocols]
user@switch2# rstp bridge-priority 32k
user@switch2# rstp interface ge-0/0/14 cost 1000
user@switch2# rstp interface ge-0/0/14 mode point-to-point
user@switch2# rstp interface ge-0/0/18 cost 1000
user@switch2# rstp interface ge-0/0/18 mode point-to-point
```

**Step-by-Step Procedure** If Switch 2 includes dual Routing Engines, configure nonstop bridging. To configure NSB on Switch 2:

1. Enable graceful Routing Engine switchover (GRES):  

```
[edit chassis redundancy]
user@switch2# set graceful-switchover
```
2. Configure the switch to always synchronize configuration changes between the Routing Engines:  

```
[edit system]
user@switch2# set commit synchronize
```

If you try to commit a configuration in which nonstop bridging is configured but synchronization of configuration changes is not configured, the configuration is not committed.
3. Enable nonstop bridging:  

```
[edit protocols layer2-control]
user@switch2# set nonstop-bridging
```



**NOTE:** This process enables NSB for all NSB-supported Layer 2 protocols on the switch, including RSTP.

**Results** Check the results of the configuration:

```
user@switch2> show configuration
interfaces {
  ge-0/0/14 {
    unit 0 {
      family ethernet-switching {
        interface-mode trunk;
        vlan {
          members [10 20 30 40];
        }
      }
    }
  }
  ge-0/0/18 {
    unit 0 {
      family ethernet-switching {
        interface-mode trunk;
        vlan {
          members [10 20 30 40];
        }
      }
    }
  }
}
protocols {
  layer2-control {
    nonstop-bridging;
  }
}
```

```
rstp {
  bridge-priority 32k;
  interface ge-0/0/14 {
    cost 1000;
    mode point-to-point;
  }
  interface ge-0/0/18 {
    cost 1000;
    mode point-to-point;
  }
}
vlangs {
  voice-vlan {
    vlan-id 10;
  }
  employee-vlan {
    vlan-id 20;
  }
  guest-vlan {
    vlan-id 30;
  }
  camera-vlan {
    vlan-id 40;
  }
}
system {
  commit synchronize;
}
chassis {
  redundancy {
    graceful-switchover;
  }
}
```

## Configuring RSTP and Nonstop Bridging on Switch 3

**CLI Quick Configuration** To quickly configure RSTP and nonstop bridging on Switch 3, copy the following commands and paste them into the switch terminal window:

```
[edit]
set vlans voice-vlan description "Voice VLAN"
set vlans voice-vlan vlan-id 10
set vlans employee-vlan description "Employee VLAN"
set vlans employee-vlan vlan-id 20
set vlans guest-vlan description "Guest VLAN"
set vlans guest-vlan vlan-id 30
set vlans camera-vlan description "Camera VLAN"
set vlans camera-vlan vlan-id 40
set interfaces ge-0/0/26 unit 0 family ethernet-switching vlan members [10 20 30 40]
set interfaces ge-0/0/28 unit 0 family ethernet-switching vlan members [10 20 30 40]
set interfaces ge-0/0/24 unit 0 family ethernet-switching vlan members [10 20 30 40]
set interfaces ge-0/0/26 unit 0 family ethernet-switching interface-mode trunk
set interfaces ge-0/0/28 unit 0 family ethernet-switching interface-mode trunk
set interfaces ge-0/0/24 unit 0 family ethernet-switching interface-mode trunk
set protocols rstp bridge-priority 8k
set protocols rstp interface ge-0/0/26 cost 1000
```



```

set protocols rstp interface ge-0/0/26 mode point-to-point
set protocols rstp interface ge-0/0/28 cost 1000
set protocols rstp interface ge-0/0/28 mode point-to-point
set protocols rstp interface ge-0/0/24 cost 1000
set protocols rstp interface ge-0/0/24 mode point-to-point

```

If Switch 3 includes dual Routing Engines, configure NSB. To quickly configure nonstop bridging on Switch 3, copy the following commands and paste them into the switch terminal window:

```

set chassis redundancy graceful switchover
set system commit synchronize
set protocols layer2-control nonstop-bridging

```

#### Step-by-Step Procedure

To configure RSTP and nonstop bridging on Switch 3:

1. Configure the VLANs voice-vlan, employee-vlan, guest-vlan, and camera-vlan:

```

[edit vlans]
user@switch3# set voice-vlan description "Voice VLAN"
user@switch3# set voice-vlan vlan-id 10
user@switch3# set employee-vlan description "Employee VLAN"
user@switch3# set employee-vlan vlan-id 20
user@switch3# set guest-vlan description "Guest VLAN"
user@switch3# set guest-vlan vlan-id 30
user@switch3# set camera-vlan description "Camera VLAN"
user@switch3# set camera-vlan vlan-id 40

```

2. Configure the VLANs on the interfaces, including support for the Ethernet switching protocol:

```

[edit interfaces]
user@switch3# set ge-0/0/26 unit 0 family ethernet-switching vlan members [10 20 30 40]
user@switch3# set ge-0/0/28 unit 0 family ethernet-switching vlan members [10 20 30 40]
user@switch3# set ge-0/0/24 unit 0 family ethernet-switching vlan members [10 20 30 40]

```

3. Configure the port mode for the interfaces:

```

[edit interfaces]
user@switch3# set ge-0/0/26 unit 0 family ethernet-switching interface-mode trunk
user@switch3# set ge-0/0/28 unit 0 family ethernet-switching interface-mode trunk
user@switch3# set ge-0/0/24 unit 0 family ethernet-switching interface-mode trunk

```

4. Configure RSTP on the switch:

```

[edit protocols]
user@switch3# rstp bridge-priority 8k
user@switch3# rstp interface ge-0/0/26 cost 1000
user@switch3# rstp interface ge-0/0/26 mode point-to-point
user@switch3# rstp interface ge-0/0/28 cost 1000
user@switch3# rstp interface ge-0/0/28 mode point-to-point
user@switch3# rstp interface ge-0/0/24 cost 1000
user@switch3# rstp interface ge-0/0/24 mode point-to-point

```

#### Step-by-Step Procedure

If Switch 3 includes dual Routing Engines, configure nonstop bridging. To configure NSB on Switch 3:

1. Enable graceful Routing Engine switchover (GRES):

```

[edit chassis redundancy]
user@switch3# set graceful-switchover

```

2. Configure the switch to always synchronize configuration changes between the Routing Engines:

```
[edit system]
user@switch3# set commit synchronize
```

If you try to commit a configuration in which nonstop bridging is configured but synchronization of configuration changes is not configured, the configuration is not committed.

3. Enable nonstop bridging:

```
[edit protocols layer2-control]
user@switch3# set nonstop-bridging
```



**NOTE:** This process enables NSB for all NSB-supported Layer 2 protocols on the switch, including RSTP.

**Results** Check the results of the configuration:

```
user@switch3> show configuration
interfaces {
  ge-0/0/26 {
    unit 0 {
      family ethernet-switching {
        interface-mode trunk;
        vlan {
          members [10 20 30 40];
        }
      }
    }
  }
  ge-0/0/28 {
    unit 0 {
      family ethernet-switching {
        interface-mode trunk;
        vlan {
          members [10 20 30 40];
        }
      }
    }
  }
  ge-0/0/24 {
    unit 0 {
      family ethernet-switching {
        interface-mode trunk;
        vlan {
          members [10 20 30 40];
        }
      }
    }
  }
}
```

```

protocols {
  layer2-control {
    nonstop-bridging;
  }
  rstp {
    bridge-priority 8k;
    interface ge-0/0/26 {
      cost 1000;
      mode point-to-point;
    }
    interface ge-0/0/28 {
      cost 1000;
      mode point-to-point;
    }
    interface ge-0/0/24 {
      cost 1000;
      mode point-to-point;
    }
  }
  bridge-priority 8k;
}
}
vpls {
  voice-vlan {
    vlan-id 10;
  }
  employee-vlan {
    vlan-id 20;
  }
  guest-vlan {
    vlan-id 30;
  }
  camera-vlan {
    vlan-id 40;
  }
}
system {
  commit synchronize;
}
chassis {
  redundancy {
    graceful-switchover;
  }
}

```

## Configuring RSTP and Nonstop Bridging on Switch 4

**CLI Quick Configuration** To quickly configure RSTP and nonstop bridging on Switch 4, copy the following commands and paste them into the switch terminal window:

```

[edit]
set vpls voice-vlan description "Voice VLAN"
set vpls voice-vlan vlan-id 10
set vpls employee-vlan description "Employee VLAN"
set vpls employee-vlan vlan-id 20

```

```
set vlans guest-vlan description "Guest VLAN"
set vlans guest-vlan vlan-id 30
set vlans camera-vlan description "Camera VLAN"
set vlans camera-vlan vlan-id 40
set interfaces ge-0/0/23 unit 0 family ethernet-switching vlan members [10 20 30 40]
set interfaces ge-0/0/19 unit 0 family ethernet-switching vlan members [10 20 30 40]
set interfaces ge-0/0/23 unit 0 family ethernet-switching interface-mode trunk
set interfaces ge-0/0/19 unit 0 family ethernet-switching interface-mode trunk
set protocols rstp bridge-priority 16k
set protocols rstp interface ge-0/0/23 cost 1000
set protocols rstp interface ge-0/0/23 mode point-to-point
set protocols rstp interface ge-0/0/19 cost 1000
set protocols rstp interface ge-0/0/19 mode point-to-point
```

If Switch 4 includes dual Routing Engines, configure NSB. To quickly configure nonstop bridging on Switch 4, copy the following commands and paste them into the switch terminal window:

```
set chassis redundancy graceful switchover
set system commit synchronize
set protocols layer2-control nonstop-bridging
```

#### Step-by-Step Procedure

To configure RSTP and nonstop bridging on Switch 4:

1. Configure the VLANs **voice-vlan**, **employee-vlan**, **guest-vlan**, and **camera-vlan**:

```
[edit vlans]
user@switch4# set voice-vlan description "Voice VLAN"
user@switch4# set voice-vlan vlan-id 10
user@switch4# set employee-vlan description "Employee VLAN"
user@switch4# set employee-vlan vlan-id 20
user@switch4# set guest-vlan description "Guest VLAN"
user@switch4# set guest-vlan vlan-id 30
user@switch4# set camera-vlan description "Camera VLAN"
user@switch4# set camera-vlan vlan-id 40
```

2. Configure the VLANs on the interfaces, including support for the Ethernet switching protocol:

```
[edit interfaces]
user@switch4# set ge-0/0/23 unit 0 family ethernet-switching vlan members [10 20 30 40]
user@switch4# set ge-0/0/19 unit 0 family ethernet-switching vlan members [10 20 30 40]
```

3. Configure the port mode for the interfaces:

```
[edit interfaces]
user@switch4# set ge-0/0/23 unit 0 family ethernet-switching interface-mode trunk
user@switch4# set ge-0/0/19 unit 0 family ethernet-switching interface-mode trunk
```

4. Configure RSTP on the switch:

```
[edit protocols]
user@switch4# rstp bridge-priority 16k
user@switch4# rstp interface ge-0/0/23 cost 1000
user@switch4# rstp interface ge-0/0/23 mode point-to-point
user@switch4# rstp interface ge-0/0/19 cost 1000
user@switch4# rstp interface ge-0/0/19 mode point-to-point
```

#### Step-by-Step Procedure

If Switch 4 includes dual Routing Engines, configure nonstop bridging. To configure NSB on Switch 4:

1. Enable graceful Routing Engine switchover (GRES):

- ```
[edit chassis redundancy]
user@switch4# set graceful-switchover
```
2. Configure the switch to always synchronize configuration changes between the Routing Engines:

```
[edit system]
user@switch4# set commit synchronize
```

If you try to commit a configuration in which nonstop bridging is configured but synchronization of configuration changes is not configured, the configuration is not committed.
  3. Enable nonstop bridging:

```
[edit protocols layer2-control]
user@switch4# set nonstop-bridging
```



**NOTE:** This process enables NSB for all NSB-supported Layer 2 protocols on the switch, including RSTP.

**Results** Check the results of the configuration:

```
user@switch4> show configuration
interfaces {
  ge-0/0/23 {
    unit 0 {
      family ethernet-switching {
        interface-mode trunk;
        vlan {
          members [10 20 30 40];
        }
      }
    }
  }
  ge-0/0/19 {
    unit 0 {
      family ethernet-switching {
        interface-mode trunk;
        vlan {
          members [10 20 30 40];
        }
      }
    }
  }
}
protocols {
  layer2-control {
    nonstop-bridging;
  }
  rstp {
    bridge-priority 16k;
    interface ge-0/0/23 {
      cost 1000;
      mode point-to-point;
    }
  }
}
```

```
    }
    interface ge-0/0/19 {
      cost 1000;
      mode point-to-point;
    }
  }
}
vpls {
  voice-vlan {
    vlan-id 10;
  }
  employee-vlan {
    vlan-id 20;
  }
  guest-vlan {
    vlan-id 30;
  }
  camera-vlan {
    vlan-id 40;
  }
}
system {
  commit synchronize;
}
chassis {
  redundancy {
    graceful-switchover;
  }
}
```

## Verification

To confirm that the configuration is working properly, perform these tasks on both Routing Engines:

- [Verifying RSTP Configuration on Switch 1 on page 36](#)
- [Verifying RSTP Configuration on Switch 2 on page 37](#)
- [Verifying RSTP Configuration on Switch 3 on page 37](#)
- [Verifying RSTP Configuration on Switch 4 on page 38](#)

### Verifying RSTP Configuration on Switch 1

**Purpose** Verify the RSTP configuration on Switch 1.

**Action** Use the operational mode command:

```
user@switch1> show spanning-tree interface
```

Spanning tree interface parameters for instance 0

| Interface | Port ID | Designated<br>port ID | Designated<br>bridge ID | Port<br>Cost | State | Role |
|-----------|---------|-----------------------|-------------------------|--------------|-------|------|
| ge-0/0/13 | 128:526 | 128:526               | 16384.0019e25040e0      | 1000         | BLK   | ALT  |
| ge-0/0/9  | 128:522 | 128:522               | 32768.0019e2503d20      | 1000         | BLK   | ALT  |
| ge-0/0/11 | 128:524 | 128:524               | 8192.0019e25051e0       | 1000         | FWD   | ROOT |

**Meaning** Refer to the topology in [Figure 1 on page 23](#). The operational mode command **show spanning-tree interface** shows that **ge-0/0/13** is in a forwarding state. The other interfaces on Switch 1 are blocking.

### Verifying RSTP Configuration on Switch 2

**Purpose** Use this procedure to verify the RSTP configuration on both Switch 2 Routing Engines.

**Action** Use the operational mode command:

```
user@switch2> show spanning-tree interface
```

Spanning tree interface parameters for instance 0

| Interface | Port ID | Designated<br>port ID | Designated<br>bridge ID | Port<br>Cost | State | Role |
|-----------|---------|-----------------------|-------------------------|--------------|-------|------|
| ge-0/0/14 | 128:527 | 128:527               | 32768.0019e2503d20      | 1000         | FWD   | DESG |
| ge-0/0/18 | 128:529 | 128:529               | 8192.0019e25051e0       | 1000         | FWD   | ROOT |

**Meaning** Refer to the topology in [Figure 1 on page 23](#). The operational mode command **show spanning-tree interface** shows that **ge-0/0/18** is in a forwarding state and is the root port.

### Verifying RSTP Configuration on Switch 3

**Purpose** Use this procedure to verify the RSTP configuration on both Switch 3 Routing Engines.

**Action** Use the operational mode commands:

```
user@switch3> show spanning-tree interface
```

Spanning tree interface parameters for instance 0

| Interface | Port ID | Designated<br>port ID | Designated<br>bridge ID | Port<br>Cost | State | Role |
|-----------|---------|-----------------------|-------------------------|--------------|-------|------|
| ge-0/0/26 | 128:539 | 128:539               | 8192.0019e25051e0       | 1000         | FWD   | DESG |
| ge-0/0/28 | 128:541 | 128:541               | 8192.0019e25051e0       | 1000         | FWD   | DESG |
| ge-0/0/24 | 128:537 | 128:537               | 8192.0019e25051e0       | 1000         | FWD   | DESG |

**Meaning** Refer to the topology in [Figure 1 on page 23](#). The operational mode command **show spanning-tree interface** shows that no interface is the root interface.

### Verifying RSTP Configuration on Switch 4

**Purpose** Use this procedure to verify the RSTP configuration on both Switch 4 Routing Engines.

**Action** Use the operational mode commands:

```
user@switch4> show spanning-tree interface
```

Spanning tree interface parameters for instance 0

| Interface | Port ID | Designated<br>port ID | Designated<br>bridge ID | Port<br>Cost | State | Role |
|-----------|---------|-----------------------|-------------------------|--------------|-------|------|
| ge-0/0/23 | 128:536 | 128:536               | 8192.0019e25051e0       | 1000         | FWD   | ROOT |
| ge-0/0/19 | 128:532 | 128:532               | 16384.0019e25040e0      | 1000         | FWD   | DESG |

**Meaning** Refer to the topology in [Figure 1 on page 23](#). The operational mode command **show spanning-tree interface** shows that interface **ge-0/0/23** is the root interface and forwarding.

- Related Documentation**
- [95775Configuring RSTP \(CLI Procedure\) on page 84](#)
  - [Understanding RSTP for EX Series and QFX Series Switches on page 7](#)

## Example: Configuring Network Regions for VLANs with MSTP on EX Series Switches



**NOTE:** This example uses Junos OS for EX Series switches with support for the Enhanced Layer 2 Software (ELS) configuration style. If your switch runs software that does not support ELS, see *Example: Configuring Network Regions for VLANs with MSTP on EX Series Switches*. For ELS details, see *Getting Started with Enhanced Layer 2 Software*.



Multiple Spanning Tree Protocol (MSTP) is used to create a loop-free topology in networks using multiple spanning-tree regions in which each region contains multiple spanning-tree instances (MSTIs). MSTIs provide different paths for different VLANs. This functionality facilitates better load sharing across redundant links.

Up to 64 MSTIs can be created for an EX Series switch, and each MSTI can support up to 4094 VLANs.

This example describes how to configure MSTP on four EX Series switches:

- [Requirements on page 39](#)
- [Overview and Topology on page 39](#)
- [Configuring MSTP on Switch 1 on page 42](#)
- [Configuring MSTP on Switch 2 on page 45](#)
- [Configuring MSTP on Switch 3 on page 47](#)
- [Configuring MSTP on Switch 4 on page 50](#)
- [Verification on page 52](#)

## Requirements

This example uses the following software and hardware components:

- Junos OS Release 13.2X50-D10 or later or later for EX Series switches
- Four EX Series switches

Before you configure the switches for MSTP, be sure you have:

- Installed and connected the four switches. See the hardware documentation for your switch.
- Performed the initial software configuration on all switches. See *Connecting and Configuring an EX Series Switch (CLI Procedure)* or *Connecting and Configuring an EX Series Switch (J-Web Procedure)*.

## Overview and Topology

When the number of VLANs grows in a network, MSTP provides an efficient way of creating a loop-free topology by using MSTIs. Each MSTI in the spanning-tree domain maintains its own tree. Each tree can be mapped to different links, utilizing bandwidth that would be unavailable to a single tree. MSTIs reduce the demand on system resources.

Figure 2: Network Topology for MSTP

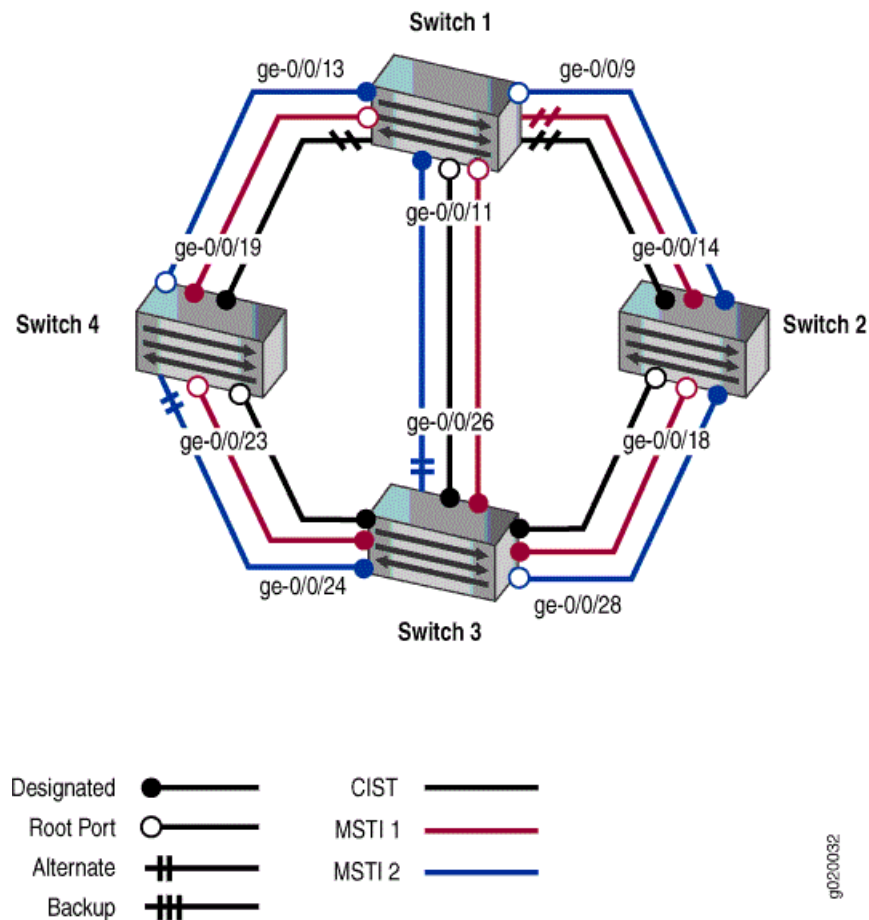

The interfaces shown in [Figure 2 on page 40](#) will be configured for MSTP.



**NOTE:** You can configure MSTP only on physical interfaces, not on logical interfaces.

Table 5: Components of the Topology for Configuring MSTP on EX Series Switches

| Property | Settings                                                                                                                                                                                                                                                                      |
|----------|-------------------------------------------------------------------------------------------------------------------------------------------------------------------------------------------------------------------------------------------------------------------------------|
| Switch 1 | <p>The following interfaces on Switch 1 are connected in this way:</p> <ul style="list-style-type: none"> <li>• <b>ge-0/0/9</b> is connected to Switch 2</li> <li>• <b>ge-0/0/13</b> is connected to Switch 4</li> <li>• <b>ge-0/0/11</b> is connected to Switch 3</li> </ul> |
| Switch 2 | <p>The following interfaces on Switch 2 are connected in this way:</p> <ul style="list-style-type: none"> <li>• <b>ge-0/0/14</b> is connected to Switch 1</li> <li>• <b>ge-0/0/18</b> is connected to Switch 3</li> </ul>                                                     |

Table 5: Components of the Topology for Configuring MSTP on EX Series Switches (*continued*)

| Property               | Settings                                                                                                                                                                                                                                                                       |
|------------------------|--------------------------------------------------------------------------------------------------------------------------------------------------------------------------------------------------------------------------------------------------------------------------------|
| Switch 3               | <p>The following interfaces on Switch 3 are connected in this way:</p> <ul style="list-style-type: none"> <li>• <b>ge-0/0/26</b> is connected to Switch 1</li> <li>• <b>ge-0/0/28</b> is connected to Switch 2</li> <li>• <b>ge-0/0/24</b> is connected to Switch 4</li> </ul> |
| Switch 4               | <p>The following interfaces on Switch 4 are connected in this way:</p> <ul style="list-style-type: none"> <li>• <b>ge-0/0/19</b> is connected to Switch 1</li> <li>• <b>ge-0/0/23</b> is connected to Switch 3</li> </ul>                                                      |
| VLAN names and tag IDs | <b>voice-vlan</b> , tag 10<br><b>employee-vlan</b> , tag 20<br><b>guest-vlan</b> , tag 30<br><b>camera-vlan</b> , tag 40                                                                                                                                                       |
| MSTIs                  | 1<br>2                                                                                                                                                                                                                                                                         |
| MSTI region            | <b>region1</b>                                                                                                                                                                                                                                                                 |

The topology in [Figure 2 on page 40](#) shows a common and internal spanning tree (CIST). The CIST is a single spanning tree connecting all devices in the network. The switch with the lowest bridge priority is elected as the root bridge of the CIST. You can control the election of the root bridge by configuring the bridge priority. Switch 3 is the root bridge of the CIST.

The ports in an MSTP topology have specific roles:

- The *root port* is responsible for forwarding data to the root bridge.
- The *alternate port* is a standby port for the root port. When a root port goes down, the alternate port becomes the active root port.
- The *designated port* forwards data to the downstream network segment or device.
- The *backup port* becomes the active designated port and starts forwarding data when the designated port goes down.

In this example, one MSTP region contains Switch 1, Switch 2, Switch 3, and Switch 4. Within the region, four VLANs are created:

- **voice-vlan** supports voice traffic and has the VLAN tag identifier of **10**.
- **employee-vlan** supports data traffic and has the VLAN tag identifier of **20**.
- **guest-vlan** supports guest VLAN traffic (for supplicants that fail authentication) and has the VLAN tag identifier of **30**.
- **camera-vlan** supports video traffic and has the VLAN tag identifier of **40**.

The VLANs are associated with specific interfaces on each of the four switches. Two MSTIs, 1 and 2, are then associated with the VLAN tag identifiers, and some MSTP parameters, such as cost, are configured on each switch.

## Configuring MSTP on Switch 1

**CLI Quick Configuration** To quickly configure interfaces and MSTP on Switch 1, copy the following commands and paste them into the switch terminal window:

```
[edit]
set vlans voice-vlan description "Voice VLAN"
set vlans voice-vlan vlan-id 10
set vlans employee-vlan description "Employee VLAN"
set vlans employee-vlan vlan-id 20
set vlans guest-vlan description "Guest VLAN"
set vlans guest-vlan vlan-id 30
set vlans camera-vlan description "Camera VLAN"
set vlans camera-vlan vlan-id 40
set interfaces ge-0/0/13 unit 0 family ethernet-switching vlan members [10 20 30 40]
set interfaces ge-0/0/9 unit 0 family ethernet-switching vlan members [10 20 30 40]
set interfaces ge-0/0/11 unit 0 family ethernet-switching vlan members [10 20 30 40]
set interfaces ge-0/0/13 unit 0 family ethernet-switching interface-mode trunk
set interfaces ge-0/0/9 unit 0 family ethernet-switching interface-mode trunk
set interfaces ge-0/0/11 unit 0 family ethernet-switching interface-mode trunk
set protocols mstp configuration-name region1
set protocols mstp bridge-priority 16k
set protocols mstp interface ge-0/0/13 cost 1000
set protocols mstp interface ge-0/0/13 mode point-to-point
set protocols mstp interface ge-0/0/9 cost 1000
set protocols mstp interface ge-0/0/9 mode point-to-point
set protocols mstp interface ge-0/0/11 cost 1000
set protocols mstp interface ge-0/0/11 mode point-to-point
set protocols mstp msti 1 bridge-priority 16k
set protocols mstp msti 1 vlan [10 20]
set protocols mstp msti 1 interface ge-0/0/11 cost 1000
set protocols mstp msti 2 bridge-priority 8k
set protocols mstp msti 2 vlan [30 40]
```

**Step-by-Step Procedure** To configure interfaces and MSTP on Switch 1:



**NOTE:** Starting with Junos OS Release 15.1 for EX Series and QFX Series switches with support for the Enhanced Layer 2 Software (ELS) configuration style, you can configure spanning tree parameters globally on all spanning tree interfaces. See [“Configuring MSTP” on page 86](#) for additional information.

1. Configure the VLANs **voice-vlan**, **employee-vlan**, **guest-vlan**, and **camera-vlan**:

```
[edit vlans]
user@switch1# set voice-vlan description "Voice VLAN"
user@switch1# set voice-vlan vlan-id 10
user@switch1# set employee-vlan description "Employee VLAN"
user@switch1# set employee-vlan vlan-id 20
user@switch1# set guest-vlan description "Guest VLAN"
user@switch1# set guest-vlan vlan-id 30
user@switch1# set camera-vlan description "Camera VLAN"
user@switch1# set guest-vlan vlan-id 40
```

2. Configure the VLANs on the interfaces, including support for the Ethernet Switching protocol:

```
[edit interfaces]
user@switch1# set ge-0/0/13 unit 0 family ethernet-switching vlan members [10 20 30 40]
user@switch1# set ge-0/0/9 unit 0 family ethernet-switching vlan members [10 20 30 40]
user@switch1# set ge-0/0/11 unit 0 family ethernet-switching vlan members [10 20 30 40]
```

3. Configure the port mode for the interfaces:

```
[edit interfaces]
user@switch1# set ge-0/0/13 unit 0 family ethernet-switching interface-mode trunk
user@switch1# set ge-0/0/9 unit 0 family ethernet-switching interface-mode trunk
user@switch1# set ge-0/0/11 unit 0 family ethernet-switching interface-mode trunk
```

4. Configure MSTP on the switch, including the two MSTIs:

```
[edit protocols]
user@switch1# mstp configuration-name region1
user@switch1# mstp bridge-priority 16k
user@switch1# mstp interface ge-0/0/13 cost 1000
user@switch1# mstp interface ge-0/0/13 mode point-to-point
user@switch1# mstp interface ge-0/0/9 cost 1000
user@switch1# mstp interface ge-0/0/9 mode point-to-point
user@switch1# mstp interface ge-0/0/11 cost 1000
user@switch1# mstp interface ge-0/0/11 mode point-to-point
user@switch1# mstp msti 1 bridge-priority 16k
user@switch1# mstp msti 1 vlan [10 20]
user@switch1# mstp msti 1 interface ge-0/0/11 cost 1000
user@switch1# mstp msti 2 bridge-priority 8k
user@switch1# mstp msti 2 vlan [30 40]
```

**Results** Check the results of the configuration:

```
user@switch1> show configuration
interfaces {
  ge-0/0/13 {
    unit 0 {
      family ethernet-switching {
        interface-mode trunk;
        vlan {
          members 10;
          members 20;
          members 30;
          members 40;
        }
      }
    }
  }
  ge-0/0/9 {
    unit 0 {
      family ethernet-switching {
        interface-mode trunk;
        vlan {
          members 10;
          members 20;
          members 30;
        }
      }
    }
  }
}
```

```
        members 40;
    }
}
}
ge-0/0/11 {
    unit 0 {
        family ethernet-switching {
            interface-mode trunk;
            vlan {
                members 10;
                members 20;
                members 30;
                members 40;
            }
        }
    }
}
}
protocols {
    mstp {
        configuration-name region1;
        bridge-priority 16k;
        interface ge-0/0/13 {
            cost 1000;
            mode point-to-point;
        }
        interface ge-0/0/9 {
            cost 1000;
            mode point-to-point;
        }
        interface ge-0/0/11 {
            cost 1000;
            mode point-to-point;
        }
    }
    msti 1 {
        bridge-priority 16k;
        vlan [ 10 20];
        interface ge-0/0/11 {
            cost 1000;
        }
    }
    msti 2 {
        bridge-priority 8k;
        vlan [ 30 40 ];
    }
}
vlangs {
    voice-vlan {
        vlan-id 10;
    }
    employee-vlan {
        vlan-id 20;
    }
    guest-vlan {
        vlan-id 30;
    }
}
```

```

    }
    camera-vlan {
        vlan-id 40;
    }
}

```

## Configuring MSTP on Switch 2

**CLI Quick Configuration** To quickly configure interfaces and MSTP on Switch 2, copy the following commands and paste them into the switch terminal window:

```

[edit]
set vlans voice-vlan description "Voice VLAN"
set vlans voice-vlan vlan-id 10
set vlans employee-vlan description "Employee VLAN"
set vlans employee-vlan vlan-id 20
set vlans guest-vlan description "Guest VLAN"
set vlans guest-vlan vlan-id 30
set vlans camera-vlan description "Camera VLAN"
set vlans camera-vlan vlan-id 40
set interfaces ge-0/0/14 unit 0 family ethernet-switching vlan members [10 20 30 40]
set interfaces ge-0/0/18 unit 0 family ethernet-switching vlan members [10 20 30 40]
set interfaces ge-0/0/14 unit 0 family ethernet-switching interface-mode trunk
set interfaces ge-0/0/18 unit 0 family ethernet-switching interface-mode trunk
set protocols mstp configuration-name region1
set protocols mstp bridge-priority 32k
set protocols mstp interface ge-0/0/14 cost 1000
set protocols mstp interface ge-0/0/14 mode point-to-point
set protocols mstp interface ge-0/0/18 cost 1000
set protocols mstp interface ge-0/0/18 mode point-to-point
set protocols mstp msti 1 bridge-priority 32k
set protocols mstp msti 1 vlan [10 20]
set protocols mstp msti 2 bridge-priority 4k
set protocols mstp msti 2 vlan [30 40]

```

**Step-by-Step Procedure** To configure interfaces and MSTP on Switch 2:

1. Configure the VLANs **voice-vlan**, **employee-vlan**, **guest-vlan**, and **camera-vlan**:
 

```

[edit vlans]
user@switch2# set voice-vlan description "Voice VLAN"
user@switch2# set voice-vlan vlan-id 10
user@switch2# set employee-vlan description "Employee VLAN"
user@switch2# set employee-vlan vlan-id 20
user@switch2# set guest-vlan description "Guest VLAN"
user@switch2# set guest-vlan vlan-id 30
user@switch2# set camera-vlan vlan-description "Camera VLAN"
user@switch2# set guest-vlan vlan-id 40

```
2. Configure the VLANs on the interfaces, including support for the Ethernet Switching protocol:
 

```

[edit interfaces]
user@switch2# set ge-0/0/14 unit 0 family ethernet-switching vlan members [10 20 30 40]
user@switch2# set ge-0/0/18 unit 0 family ethernet-switching vlan members [10 20 30 40]

```
3. Configure the port mode for the interfaces:
 

```

[edit interfaces]
user@switch2# set ge-0/0/14 unit 0 family ethernet-switching interface-mode trunk

```

- user@switch2# set ge-0/0/18 unit 0 family ethernet-switching interface-mode trunk
4. Configure MSTP on the switch, including the two MSTIs:

```
[edit protocols]
user@switch2# mstp configuration-name region1
user@switch2# mstp bridge-priority 32k
user@switch2# mstp interface ge-0/0/14 cost 1000
user@switch2# mstp interface ge-0/0/14 mode point-to-point
user@switch2# mstp interface ge-0/0/18 cost 1000
user@switch2# mstp interface ge-0/0/18 mode point-to-point
user@switch2# mstp msti 1 bridge-priority 32k
user@switch2# mstp msti 1 vlan [10 20]
user@switch2# mstp msti 2 bridge-priority 4k
user@switch2# mstp msti 2 vlan [30 40]
```

**Results** Check the results of the configuration:

```
user@switch2> show configuration
interfaces {
  ge-0/0/14 {
    unit 0 {
      family ethernet-switching {
        interface-mode trunk;
        vlan {
          members 10;
          members 20;
          members 30;
          members 40;
        }
      }
    }
  }
  ge-0/0/18 {
    unit 0 {
      family ethernet-switching {
        interface-mode trunk;
        vlan {
          members 10;
          members 20;
          members 30;
          members 40;
        }
      }
    }
  }
}
protocols {
  mstp {
    configuration-name region1;
    bridge-priority 32k;
    interface ge-0/0/14 {
      cost 1000;
      mode point-to-point;
    }
    interface ge-0/0/18 {
      cost 1000;
      mode point-to-point;
    }
  }
}
```



```

    }
    msti 1 {
        bridge-priority 32k;
        vlan [10 20];
    }
    msti 2 {
        bridge-priority 4k;
        vlan [30 40];
    }
}
}
vlangs {
    voice-vlan {
        vlan-id 10;
    }
    employee-vlan {
        vlan-id 20;
    }
    guest-vlan {
        vlan-id 30;
    }
    camera-vlan {
        vlan-id 40;
    }
}
}

```

### Configuring MSTP on Switch 3

**CLI Quick Configuration** To quickly configure interfaces and MSTP on Switch 3, copy the following commands and paste them into the switch terminal window:

```

[edit]
set vlans voice-vlan description "Voice VLAN"
set vlans voice-vlan vlan-id 10
set vlans employee-vlan description "Employee VLAN"
set vlans employee-vlan vlan-id 20
set vlans guest-vlan description "Guest VLAN"
set vlans guest-vlan vlan-id 30
set vlans camera-vlan description "Camera VLAN"
set vlans camera-vlan vlan-id 40
set interfaces ge-0/0/26 unit 0 family ethernet-switching vlan members [10 20 30 40]
set interfaces ge-0/0/28 unit 0 family ethernet-switching vlan members [10 20 30 40]
set interfaces ge-0/0/24 unit 0 family ethernet-switching vlan members [10 20 30 40]
set interfaces ge-0/0/26 unit 0 family ethernet-switching interface-mode trunk
set interfaces ge-0/0/28 unit 0 family ethernet-switching interface-mode trunk
set interfaces ge-0/0/24 unit 0 family ethernet-switching interface-mode trunk
set protocols mstp configuration-name region1
set protocols mstp bridge-priority 8k
set protocols mstp interface ge-0/0/26 cost 1000
set protocols mstp interface ge-0/0/26 mode point-to-point
set protocols mstp interface ge-0/0/28 cost 1000
set protocols mstp interface ge-0/0/28 mode point-to-point
set protocols mstp interface ge-0/0/24 cost 1000
set protocols mstp interface ge-0/0/24 mode point-to-point
set protocols mstp msti 1 bridge-priority 4k
set protocols mstp msti 1 vlan [10 20]
set protocols mstp msti 2 bridge-priority 16k

```

```
set protocols mstp msti 2 vlan [30 40]
```

**Step-by-Step  
Procedure**

To configure interfaces and MSTP on Switch 3:

1. Configure the VLANs **voice-vlan**, **employee-vlan**, **guest-vlan**, and **camera-vlan**:

```
[edit vlans]
user@switch3# set voice-vlan description "Voice VLAN"
user@switch3# set voice-vlan vlan-id 10
user@switch3# set employee-vlan description "Employee VLAN"
user@switch3# set employee-vlan vlan-id 20
user@switch3# set guest-vlan description "Guest VLAN"
user@switch3# set guest-vlan vlan-id 30
user@switch3# set camera-vlan description "Camera VLAN"
user@switch3# set guest-vlan vlan-id 40
```

2. Configure the VLANs on the interfaces, including support for the Ethernet Switching protocol:

```
[edit interfaces]
user@switch3# set ge-0/0/26 unit 0 family ethernet-switching vlan members [10 20 30 40]
user@switch3# set ge-0/0/28 unit 0 family ethernet-switching vlan members [10 20 30 40]
user@switch3# set ge-0/0/24 unit 0 family ethernet-switching vlan members [10 20 30 40]
```

3. Configure the port mode for the interfaces:

```
[edit interfaces]
user@switch3# set ge-0/0/26 unit 0 family ethernet-switching interface-mode trunk
user@switch3# set ge-0/0/28 unit 0 family ethernet-switching interface-mode trunk
user@switch3# set ge-0/0/24 unit 0 family ethernet-switching interface-mode trunk
```

4. Configure MSTP on the switch, including the two MSTIs:

```
[edit protocols]
user@switch3# mstp configuration-name region1
user@switch3# mstp bridge-priority 8k
user@switch3# mstp interface ge-0/0/26 cost 1000
user@switch3# mstp interface ge-0/0/26 mode point-to-point
user@switch3# mstp interface ge-0/0/28 cost 1000
user@switch3# mstp interface ge-0/0/28 mode point-to-point
user@switch3# mstp interface ge-0/0/24 cost 1000
user@switch3# mstp interface ge-0/0/24 mode point-to-point
user@switch3# mstp msti 1 bridge-priority 4k
user@switch3# mstp msti 1 vlan [10 20]
user@switch3# mstp msti 2 bridge-priority 16k
user@switch3# mstp msti 2 vlan [30 40]
```

**Results** Check the results of the configuration:

```
user@switch3> show configuration
interfaces {
  ge-0/0/26 {
    unit 0 {
      family ethernet-switching {
        interface-mode trunk;
        vlan {
          members 10;
          members 20;
          members 30;
          members 40;
        }
      }
    }
  }
}
```

---

Copyright © 2015, Juniper Networks, Inc.

49

```
    }  
  }  
  vlans {  
    voice-vlan {  
      vlan-id 10;  
    }  
    employee-vlan {  
      vlan-id 20;  
    }  
    guest-vlan {  
      vlan-id 30;  
    }  
    camera-vlan {  
      vlan-id 40;  
    }  
  }  
}
```

## Configuring MSTP on Switch 4

**CLI Quick Configuration** To quickly configure interfaces and MSTP on Switch 4, copy the following commands and paste them into the switch terminal window:

```
[edit]  
set vlans voice-vlan description "Voice VLAN"  
set vlans voice-vlan vlan-id 10  
set vlans employee-vlan description "Employee VLAN"  
set vlans employee-vlan vlan-id 20  
set vlans guest-vlan description "Guest VLAN"  
set vlans guest-vlan vlan-id 30  
set vlans camera-vlan description "Camera VLAN"  
set vlans camera-vlan vlan-id 40  
set interfaces ge-0/0/23 unit 0 family ethernet-switching vlan members [10 20 30 40]  
set interfaces ge-0/0/19 unit 0 family ethernet-switching vlan members [10 20 30 40]  
set interfaces ge-0/0/23 unit 0 family ethernet-switching interface-mode trunk  
set interfaces ge-0/0/19 unit 0 family ethernet-switching interface-mode trunk  
set protocols mstp configuration-name region1  
set protocols mstp bridge-priority 16k  
set protocols mstp interface ge-0/0/23 cost 1000  
set protocols mstp interface ge-0/0/23 mode point-to-point  
set protocols mstp interface ge-0/0/19 cost 1000  
set protocols mstp interface ge-0/0/19 mode point-to-point  
set protocols mstp msti 1 bridge-priority 16k  
set protocols mstp msti 1 vlan [10 20]  
set protocols mstp msti 2 bridge-priority 32k  
set protocols mstp msti 2 vlan [30 40]
```

**Step-by-Step Procedure** To configure interfaces and MSTP on Switch 4:

1. Configure the VLANs **voice-vlan**, **employee-vlan**, **guest-vlan**, and **camera-vlan**:

```
[edit vlans]  
user@switch4# set voice-vlan description "Voice VLAN"  
user@switch4# set voice-vlan vlan-id 10  
user@switch4# set employee-vlan description "Employee VLAN"  
user@switch4# set employee-vlan vlan-id 20  
user@switch4# set guest-vlan description "Guest VLAN"  
user@switch4# set guest-vlan vlan-id 30  
user@switch4# set camera-vlan description "Camera VLAN"  
user@switch4# set guest-vlan vlan-id 40
```

2. Configure the VLANs on the interfaces, including support for the Ethernet Switching protocol:

```
[edit interfaces]
user@switch4# set ge-0/0/23 unit 0 family ethernet-switching vlan members [10 20 30 40]
user@switch4# set ge-0/0/19 unit 0 family ethernet-switching vlan members [10 20 30 40]
```

3. Configure the port mode for the interfaces:

```
[edit interfaces]
user@switch4# set ge-0/0/23 unit 0 family ethernet-switching interface-mode trunk
user@switch4# set ge-0/0/19 unit 0 family ethernet-switching interface-mode trunk
```

4. Configure MSTP on the switch, including the two MSTIs:

```
[edit protocols]
user@switch4# mstp configuration-name region1
user@switch4# mstp bridge-priority 16k
user@switch4# mstp interface ge-0/0/23 cost 1000
user@switch4# mstp interface ge-0/0/23 mode point-to-point
user@switch4# mstp interface ge-0/0/19 cost 1000
user@switch4# mstp interface ge-0/0/19 mode point-to-point
user@switch4# mstp msti 1 bridge-priority 16k
user@switch4# mstp msti 1 vlan [10 20]
user@switch4# mstp msti 2 bridge-priority 32k
user@switch4# mstp msti 2 vlan [30 40]
```

**Results** Check the results of the configuration:

```
user@switch4> show configuration
interfaces {
  ge-0/0/23 {
    unit 0 {
      family ethernet-switching {
        interface-mode trunk;
        vlan {
          members 10;
          members 20;
          members 30;
          members 40;
        }
      }
    }
  }
  ge-0/0/19 {
    unit 0 {
      family ethernet-switching {
        interface-mode trunk;
        vlan {
          members 10;
          members 20;
          members 30;
          members 40;
        }
      }
    }
  }
}
```

```
protocols {
  mstp {
    configuration-name region1;
    bridge-priority 16k;
    interface ge-0/0/23 {
      cost 1000;
      mode point-to-point;
    }
    interface ge-0/0/19 {
      cost 1000;
      mode point-to-point;
    }
    msti 1 {
      bridge-priority 16k;
      vlan [10 20];
    }
    msti 2 {
      bridge-priority 32k;
      vlan [30 40];
    }
  }
}
vlands {
  voice-vlan {
    vlan-id 10;
  }
  employee-vlan {
    vlan-id 20;
  }
  guest-vlan {
    vlan-id 30;
  }
  camera-vlan {
    vlan-id 40;
  }
}
```

## Verification

To confirm that the configuration is working properly, perform these tasks:

- [Verifying MSTP Configuration on Switch 1 on page 52](#)
- [Verifying MSTP Configuration on Switch 2 on page 54](#)
- [Verifying MSTP Configuration on Switch 3 on page 55](#)
- [Verifying MSTP Configuration on Switch 4 on page 57](#)

---

### Verifying MSTP Configuration on Switch 1

**Purpose** Verify the MSTP configuration on Switch 1.

**Action** Issue the operational mode commands **show spanning-tree interface** and **show spanning-tree bridge**:

```
user@switch1> show spanning-tree interface
```

## Spanning tree interface parameters for instance 0

| Interface | Port ID | Designated<br>port ID | Designated<br>bridge ID | Port<br>Cost | State | Role |
|-----------|---------|-----------------------|-------------------------|--------------|-------|------|
| ge-0/0/9  | 128:490 | 128:490               | 16384.4c9614e9f841      | 1000         | BLK   | DIS  |
| ge-0/0/11 | 128:491 | 128:491               | 16384.4c9614e9f841      | 1000         | BLK   | DIS  |
| ge-0/0/13 | 128:492 | 128:492               | 16384.4c9614e9f841      | 1000         | BLK   | DIS  |

## Spanning tree interface parameters for instance 1

| Interface | Port ID | Designated<br>port ID | Designated<br>bridge ID | Port<br>Cost | State | Role |
|-----------|---------|-----------------------|-------------------------|--------------|-------|------|
| ge-0/0/9  | 128:490 | 128:490               | 16385.4c9614e9f841      | 1000         | BLK   | DIS  |
| ge-0/0/11 | 128:491 | 128:491               | 16385.4c9614e9f841      | 1000         | BLK   | DIS  |
| ge-0/0/13 | 128:492 | 128:492               | 16385.4c9614e9f841      | 1000         | BLK   | DIS  |

## Spanning tree interface parameters for instance 2

| Interface | Port ID | Designated<br>port ID | Designated<br>bridge ID | Port<br>Cost | State | Role |
|-----------|---------|-----------------------|-------------------------|--------------|-------|------|
| ge-0/0/9  | 128:490 | 128:490               | 8194.4c9614e9f841       | 1000         | BLK   | DIS  |
| ge-0/0/11 | 128:491 | 128:491               | 8194.4c9614e9f841       | 1000         | BLK   | DIS  |
| ge-0/0/13 | 128:492 | 128:492               | 8194.4c9614e9f841       | 1000         | BLK   | DIS  |

```
user@switch1> show spanning-tree bridge
```

## STP bridge parameters

```
Routing instance name      : GLOBAL
Context ID                 : 0
Enabled protocol           : MSTP
```

## STP bridge parameters for CIST

```
Root ID                    : 16384.4c:96:14:e9:f8:41
CIST regional root         : 16384.4c:96:14:e9:f8:41
CIST internal root cost    : 0
Hello time                  : 2 seconds
Maximum age                 : 20 seconds
Forward delay               : 15 seconds
Number of topology changes : 0
Local parameters
  Bridge ID                 : 16384.4c:96:14:e9:f8:41
```

## STP bridge parameters for MSTI 1

```
MSTI regional root         : 16385.4c:96:14:e9:f8:41
Hello time                  : 2 seconds
Maximum age                 : 20 seconds
Forward delay               : 15 seconds
Number of topology changes : 0
Local parameters
  Bridge ID                 : 16385.4c:96:14:e9:f8:41
```

## STP bridge parameters for MSTI 2

```
MSTI regional root         : 8194.4c:96:14:e9:f8:41
Hello time                  : 2 seconds
Maximum age                 : 20 seconds
Forward delay               : 15 seconds
Number of topology changes : 0
Local parameters
  Bridge ID                 : 8194.4c:96:14:e9:f8:41
```

**Meaning** The operational mode command **show spanning-tree interface** displays spanning-tree domain information such as the designated port and the port roles.

The operational mode command **show spanning-tree bridge** displays the spanning-tree domain information at either the bridge level or the interface level. If the optional interface name is omitted, all interfaces in the spanning-tree domain are displayed.

### Verifying MSTP Configuration on Switch 2

**Purpose** Verify the MSTP configuration on Switch 2.

**Action** Issue the operational mode commands **show spanning-tree interface** and **show spanning-tree bridge**:

```
user@switch2> show spanning-tree interface
```

Spanning tree interface parameters for instance 0

| Interface | Port ID | Designated<br>port ID | Designated<br>bridge ID | Port<br>Cost | State | Role |
|-----------|---------|-----------------------|-------------------------|--------------|-------|------|
| ge-0/0/14 | 128:513 | 128:513               | 32768.0019e2503d20      | 1000         | FWD   | DESG |
| ge-0/0/18 | 128:519 | 128:515               | 8192.0019e25051e0       | 1000         | FWD   | ROOT |

Spanning tree interface parameters for instance 1

| Interface | Port ID | Designated<br>port ID | Designated<br>bridge ID | Port<br>Cost | State | Role |
|-----------|---------|-----------------------|-------------------------|--------------|-------|------|
| ge-0/0/14 | 128:513 | 128:513               | 32769.0019e2503d20      | 1000         | FWD   | DESG |
| ge-0/0/18 | 128:519 | 128:515               | 4097.0019e25051e0       | 1000         | FWD   | ROOT |

Spanning tree interface parameters for instance 2

| Interface | Port ID | Designated<br>port ID | Designated<br>bridge ID | Port<br>Cost | State | Role |
|-----------|---------|-----------------------|-------------------------|--------------|-------|------|
| ge-0/0/14 | 128:513 | 128:513               | 4098.0019e2503d20       | 1000         | FWD   | DESG |
| ge-0/0/18 | 128:519 | 128:519               | 4098.0019e2503d20       | 1000         | FWD   | DESG |

```
user@switch2> show spanning-tree bridge
```

STP bridge parameters

```
Context ID           : 0
Enabled protocol     : MSTP
```

STP bridge parameters for CIST

```
Root ID              : 8192.00:19:e2:50:51:e0
Root cost             : 1000
Root port            : ge-0/0/18
CIST regional root    : 8192.00:19:e2:50:51:e0
CIST internal root cost : 1000
Hello time            : 2 seconds
Maximum age           : 20 seconds
Forward delay         : 15 seconds
Hop count             : 19
Message age           : 0
Number of topology changes : 1
Time since last topology change : 782 seconds
Local parameters
```



```

Bridge ID                : 32768.00:19:e2:50:3d:20
Extended system ID       : 0
Internal instance ID     : 0

STP bridge parameters for MSTI 1
MSTI regional root       : 4096.00:19:e2:50:51:e0
Root cost                 : 1000
Root port                 : ge-0/0/18
Hello time                : 2 seconds
Maximum age               : 20 seconds
Forward delay             : 15 seconds
Hop count                 : 19
Local parameters
  Bridge ID               : 32768.00:19:e2:50:3d:20
  Extended system ID      : 0
  Internal instance ID    : 1

STP bridge parameters for MSTI 2
MSTI regional root       : 4096.00:19:e2:50:3d:20
Hello time               : 2 seconds
Maximum age              : 20 seconds
Forward delay            : 15 seconds
Local parameters
  Bridge ID               : 4096.00:19:e2:50:3d:20
  Extended system ID      : 0
  Internal instance ID    : 2

```

**Meaning** The operational mode command **show spanning-tree interface** displays spanning-tree domain information such as the designated port and the port roles. The spanning-tree interface parameters for instance 2 show that both ports are designated ports, which means Switch 2 is the root bridge for this instance.

The operational mode command **show spanning-tree bridge** displays the spanning-tree domain information at either the bridge level or interface level. If the optional interface name is omitted, all interfaces in the spanning-tree domain are displayed.

### Verifying MSTP Configuration on Switch 3

**Purpose** Verify the MSTP configuration on Switch 3.

**Action** Issue the operational mode commands **show spanning-tree interface** and **show spanning-tree bridge**:

```
user@switch3> show spanning-tree interface
```

```
Spanning tree interface parameters for instance 0
```

| Interface | Port ID | Designated<br>port ID | Designated<br>bridge ID | Port<br>Cost | State | Role |
|-----------|---------|-----------------------|-------------------------|--------------|-------|------|
| ge-0/0/26 | 128:513 | 128:513               | 8192.0019e25051e0       | 1000         | FWD   | DESG |
| ge-0/0/28 | 128:515 | 128:515               | 8192.0019e25051e0       | 1000         | FWD   | DESG |
| ge-0/0/24 | 128:517 | 128:517               | 8192.0019e25051e0       | 1000         | FWD   | DESG |

```
Spanning tree interface parameters for instance 1
```

| Interface | Port ID | Designated<br>port ID | Designated<br>bridge ID | Port<br>Cost | State | Role |
|-----------|---------|-----------------------|-------------------------|--------------|-------|------|
| ge-0/0/26 | 128:513 | 128:513               | 4096.0019e25051e0       | 1000         | FWD   | DESG |

```

ge-0/0/28    128:515    128:515    4096.0019e25051e0    1000 FWD  DESG
ge-0/0/24    128:517    128:517    4096.0019e25051e0    1000 FWD  DESG

```

Spanning tree interface parameters for instance 2

| Interface | Port ID | Designated port ID | Designated bridge ID | Port Cost | State | Role |
|-----------|---------|--------------------|----------------------|-----------|-------|------|
| ge-0/0/26 | 128:513 | 128:531            | 8192.0019e25044e0    | 1000      | BLK   | ALT  |
| ge-0/0/28 | 128:515 | 128:519            | 4096.0019e2503d20    | 1000      | FWD   | ROOT |
| ge-0/0/24 | 128:517 | 128:517            | 16384.0019e25051e0   | 1000      | FWD   | DESG |

```
user@switch3> show spanning-tree bridge
```

STP bridge parameters

```

Context ID           : 0
Enabled protocol     : MSTP

```

STP bridge parameters for CIST

```

Root ID              : 8192.00:19:e2:50:51:e0
CIST regional root   : 8192.00:19:e2:50:51:e0
CIST internal root cost : 0
Hello time           : 2 seconds
Maximum age          : 20 seconds
Forward delay        : 15 seconds
Number of topology changes : 3
Time since last topology change : 843 seconds
Local parameters
  Bridge ID          : 8192.00:19:e2:50:51:e0
  Extended system ID : 0
  Internal instance ID : 0

```

STP bridge parameters for MSTI 1

```

MSTI regional root   : 4096.00:19:e2:50:51:e0
Hello time           : 2 seconds
Maximum age          : 20 seconds
Forward delay        : 15 seconds
Local parameters
  Bridge ID          : 4096.00:19:e2:50:51:e0
  Extended system ID : 0
  Internal instance ID : 1

```

STP bridge parameters for MSTI 2

```

MSTI regional root   : 4096.00:19:e2:50:3d:20
Root cost             : 1000
Root port            : ge-0/0/28
Hello time           : 2 seconds
Maximum age          : 20 seconds
Forward delay        : 15 seconds
Hop count            : 19
Local parameters
  Bridge ID          : 16384.00:19:e2:50:51:e0
  Extended system ID : 0
  Internal instance ID : 2

```

**Meaning** The operational mode command **show spanning-tree interface** displays spanning-tree domain information such as the designated port and the port roles. Switch 3 is the root bridge for instance 0, which is the CIST, as well as for instance 1. In both instances, all ports on Switch 3 are designated ports.

The operational mode command **show spanning-tree bridge** displays the spanning-tree domain information at either the bridge level or the interface level. If the optional interface name is omitted, all interfaces in the spanning-tree domain are displayed.

### Verifying MSTP Configuration on Switch 4

**Purpose** Verify the MSTP configuration on Switch 4.

**Action** Issue the operational mode commands **show spanning-tree interface** and **show spanning-tree bridge**:

```
user@switch4> show spanning-tree interface
```

Spanning tree interface parameters for instance 0

| Interface | Port ID | Designated<br>port ID | Designated<br>bridge ID | Port<br>Cost | State | Role |
|-----------|---------|-----------------------|-------------------------|--------------|-------|------|
| ge-0/0/23 | 128:523 | 128:517               | 8192.0019e25051e0       | 1000         | FWD   | ROOT |
| ge-0/0/19 | 128:525 | 128:525               | 16384.0019e25040e0      | 1000         | FWD   | DESG |

Spanning tree interface parameters for instance 1

| Interface | Port ID | Designated<br>port ID | Designated<br>bridge ID | Port<br>Cost | State | Role |
|-----------|---------|-----------------------|-------------------------|--------------|-------|------|
| ge-0/0/23 | 128:523 | 128:517               | 4096.0019e25051e0       | 1000         | FWD   | ROOT |
| ge-0/0/19 | 128:525 | 128:525               | 16384.0019e25040e0      | 1000         | FWD   | DESG |

Spanning tree interface parameters for instance 2

| Interface | Port ID | Designated<br>port ID | Designated<br>bridge ID | Port<br>Cost | State | Role |
|-----------|---------|-----------------------|-------------------------|--------------|-------|------|
| ge-0/0/23 | 128:523 | 128:517               | 16384.0019e25051e0      | 1000         | BLK   | ALT  |
| ge-0/0/19 | 128:525 | 128:527               | 8192.0019e25044e0       | 1000         | FWD   | ROOT |

```
user@switch4> show spanning-tree bridge
```

STP bridge parameters

```
Context ID           : 0
Enabled protocol     : MSTP
```

STP bridge parameters for CIST

```
Root ID              : 8192.00:19:e2:50:51:e0
Root cost             : 0
Root port            : ge-0/0/23
CIST regional root    : 8192.00:19:e2:50:51:e0
CIST internal root cost : 1000
Hello time            : 2 seconds
Maximum age           : 20 seconds
Forward delay         : 15 seconds
Hop count             : 19
Message age           : 0
Number of topology changes : 4
Time since last topology change : 887 seconds
Local parameters
  Bridge ID           : 16384.00:19:e2:50:40:e0
  Extended system ID   : 0
  Internal instance ID  : 0
```

```
STP bridge parameters for MSTI 1
MSTI regional root      : 4096.00:19:e2:50:51:e0
Root cost                : 1000
Root port               : ge-0/0/23
Hello time              : 2 seconds
Maximum age             : 20 seconds
Forward delay           : 15 seconds
Hop count               : 19
Local parameters
  Bridge ID              : 16384.00:19:e2:50:40:e0
  Extended system ID     : 0
  Internal instance ID   : 1

STP bridge parameters for MSTI 2
MSTI regional root      : 4096.00:19:e2:50:3d:20
Root cost                : 2000
Root port               : ge-0/0/19
Hello time              : 2 seconds
Maximum age             : 20 seconds
Forward delay           : 15 seconds
Hop count               : 18
Local parameters
  Bridge ID              : 32768.00:19:e2:50:40:e0
  Extended system ID     : 0
  Internal instance ID   : 2
```

**Meaning** The operational mode command **show spanning-tree interface** displays spanning-tree domain information such as the designated port and the port roles.

The operational mode command **show spanning-tree bridge** displays the spanning-tree domain information at either the bridge level or the interface level. If the optional interface name is omitted, all interfaces in the spanning-tree domain are displayed.

- Related Documentation**
- [Example: Configuring Faster Convergence and Improved Network Stability with RSTP on EX Series Switches on page 21](#)
  - [Understanding MSTP for EX Series and QFX Series Switches on page 4](#)

---

## Example: Configuring BPDU Protection on Edge Interfaces to Prevent STP Miscalculations on EX Series Switches

---

EX Series and QFX Series switches provide Layer 2 loop prevention through Rapid Spanning Tree protocol (RSTP) and Multiple Spanning Tree Protocol (MSTP). All spanning-tree protocols use a special type of frame called a bridge protocol data unit (BPDU) to communicate. Other devices—PC bridging applications, for example, also use BPDUs and generate their own BPDUs. These different BPDUs are not compatible. When BPDUs generated by spanning-tree protocols are transmitted to a device that uses another type of BPDU, they can cause problems on the device. Similarly, if switches within a spanning-tree topology receive BPDUs from other devices, network outages can occur because of STP miscalculations.

This example configures BPDU protection on an EX Series switch that uses RSTP. The upstream configuration is done on the edge interfaces, where outside BPDUs are often received from other devices:

- [Requirements on page 59](#)
- [Overview and Topology on page 59](#)
- [Configuration on page 60](#)
- [Verification on page 61](#)

## Requirements

This example uses the following software and hardware components:

- Two EX Series switches in an RSTP topology
- Junos OS Release 13.2X50-D10 or later or later for EX Series or QFX Series switches

Before you configure the interfaces on Switch 2 for BPDU protection, be sure you have:

- RSTP enabled on the switches.



**NOTE:** By default, RSTP is enabled on all EX Series switches.

## Overview and Topology

The switches, being in an RSTP topology, support a loop-free network through the exchange of BPDUs. Receipt of outside BPDUs in an RSTP or MSTP topology, however, can lead to network outages by triggering an STP misconfiguration. To prevent such outages, enable BPDU protection on spanning tree interfaces that could receive outside BPDUs. If an outside BPDU is received on a BPDU-protected interface, the interface shuts down to prevent the outside BPDU from accessing the spanning tree interface.

[Figure 3 on page 60](#) shows the topology for this example. In this example, Switch 1 and Switch 2 are configured for RSTP and create a loop-free topology. The interfaces on Switch 2 are edge access ports—edge access ports frequently receive outside BPDUs generated by PC applications.

This example configures interface **ge-0/0/5** and interface **ge-0/0/6** as edge ports on Switch 2, and then configures BPDU protection on those ports. With BPDU protection enabled, these interfaces shut down when they encounter an outside BPDU sent by the PCs connected to Switch 2.

Figure 3: BPDU Protection Topology

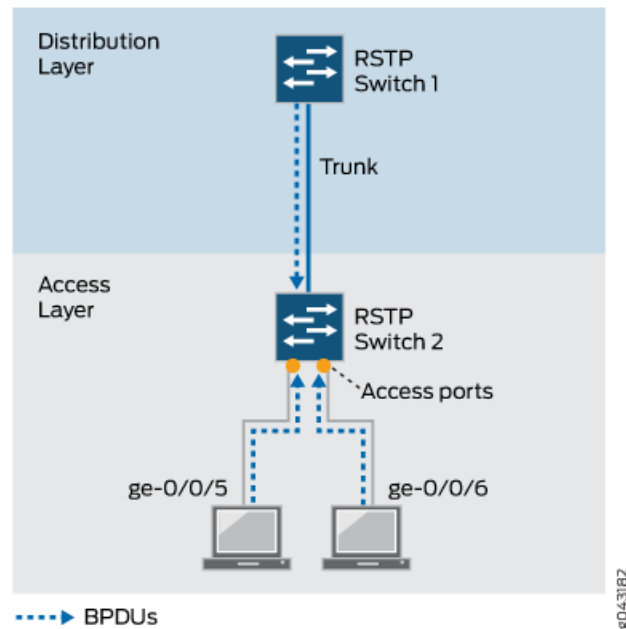

Table 6 on page 60 shows the components that will be configured for BPDU protection.

Table 6: Components of the Topology for Configuring BPDU Protection on EX Series Switches

| Property                      | Settings                                                                                                                                       |
|-------------------------------|------------------------------------------------------------------------------------------------------------------------------------------------|
| Switch 1 (Distribution Layer) | Switch 1 is connected to Switch 2 on a trunk interface.                                                                                        |
| Switch 2 (Access Layer)       | Switch 2 has these access ports that require BPDU protection: <ul style="list-style-type: none"> <li>• ge-0/0/5</li> <li>• ge-0/0/6</li> </ul> |

This configuration example uses RSTP topology. You also can configure BPDU protection for MSTP topologies at the `[edit protocols mstp]` hierarchy level.

## Configuration

To configure BPDU protection on two access interfaces:

**CLI Quick Configuration** Quickly configure RSTP on the two Switch 2 interfaces, and then configure BPDU protection on all edge ports on Switch 2 by copying the following commands and pasting them into the switch terminal window:



**NOTE:** This example configures BPDU protection on specific interfaces. However, starting with Junos OS Release 15.1 for EX Series and QFX Series switches with support for the Enhanced Layer 2 Software (ELS) configuration style, you can configure BPDU protection globally on all spanning tree interfaces. See [“Configuring BPDU Protection on Spanning Tree Interfaces” on page 92](#) for additional information.

```
[edit]
set protocols rstp interface ge-0/0/5 edge
set protocols rstp interface ge-0/0/6 edge
set protocols rstp bpdv-block-on-edge
```

#### Step-by-Step Procedure

To configure RSTP on the two Switch 2 interfaces, and then configure BPDU protection:

1. Configure RSTP on interface **ge-0/0/5** and interface **ge-0/0/6**, and configure them as edge ports:

```
[edit protocols rstp]
user@switch# set interface ge-0/0/5 edge
user@switch# set interface ge-0/0/6 edge
```

2. Configure BPDU protection on all edge ports on this switch:

```
[edit protocols rstp]
user@switch# set bpdv-block-on-edge
```

**Results** Check the results of the configuration:

```
user@switch> show configuration protocols rstp
interface ge-0/0/5 {
  edge;
}
interface ge-0/0/6 {
  edge;
}
bpdv-block-on-edge;
```

## Verification

To confirm that the configuration is working properly:

- [Displaying the Interface State Before BPDU Protection Is Triggered on page 61](#)
- [Verifying That BPDU Protection Is Working Correctly on page 62](#)

### Displaying the Interface State Before BPDU Protection Is Triggered

**Purpose** Before BPDUs can be received from PCs connected to interface **ge-0/0/5** and interface **ge-0/0/6**, confirm the interface state.

**Action** Use the operational mode command:

```
user@switch> show spanning-tree interface
```

Spanning tree interface parameters for instance 0

| Interface | Port ID | Designated<br>port ID | Designated<br>bridge ID | Port<br>Cost | State | Role |
|-----------|---------|-----------------------|-------------------------|--------------|-------|------|
| ge-0/0/0  | 128:513 | 128:513               | 32768.0019e2503f00      | 20000        | BLK   | DIS  |
| ge-0/0/1  | 128:514 | 128:514               | 32768.0019e2503f00      | 20000        | BLK   | DIS  |
| ge-0/0/2  | 128:515 | 128:515               | 32768.0019e2503f00      | 20000        | BLK   | DIS  |
| ge-0/0/3  | 128:516 | 128:516               | 32768.0019e2503f00      | 20000        | FWD   | DESG |
| ge-0/0/4  | 128:517 | 128:517               | 32768.0019e2503f00      | 20000        | FWD   | DESG |
| ge-0/0/5  | 128:518 | 128:518               | 32768.0019e2503f00      | 20000        | FWD   | DESG |
| ge-0/0/6  | 128:519 | 128:519               | 32768.0019e2503f00      | 20000        | FWD   | DESG |

[output truncated]

**Meaning** The output from the operational mode command **show spanning-tree interface** shows that **ge-0/0/5** and interface **ge-0/0/6** are ports in a forwarding state.

### Verifying That BPDU Protection Is Working Correctly

**Purpose** In this example, the PCs connected to Switch 2 start sending BPDUs to interface **ge-0/0/5** and interface **ge-0/0/6**. Verify that BPDU protection is working on the interfaces.

**Action** Use the operational mode command:

```
user@switch> show spanning-tree interface
```

Spanning tree interface parameters for instance 0

| Interface    | Port ID | Designated<br>port ID | Designated<br>bridge ID | Port<br>Cost | State | Role |
|--------------|---------|-----------------------|-------------------------|--------------|-------|------|
| ge-0/0/0     | 128:513 | 128:513               | 32768.0019e2503f00      | 20000        | BLK   | DIS  |
| ge-0/0/1     | 128:514 | 128:514               | 32768.0019e2503f00      | 20000        | BLK   | DIS  |
| ge-0/0/2     | 128:515 | 128:515               | 32768.0019e2503f00      | 20000        | BLK   | DIS  |
| ge-0/0/3     | 128:516 | 128:516               | 32768.0019e2503f00      | 20000        | FWD   | DESG |
| ge-0/0/4     | 128:517 | 128:517               | 32768.0019e2503f00      | 20000        | FWD   | DESG |
| ge-0/0/5     | 128:518 | 128:518               | 32768.0019e2503f00      | 20000        | BLK   | DIS  |
| (Bpdu-Incon) |         |                       |                         |              |       |      |
| ge-0/0/6     | 128:519 | 128:519               | 32768.0019e2503f00      | 20000        | BLK   | DIS  |
| (Bpdu-Incon) |         |                       |                         |              |       |      |
| ge-0/0/7     | 128:520 | 128:1                 | 16384.00aabbcc0348      | 20000        | FWD   | ROOT |
| ge-0/0/8     | 128:521 | 128:521               | 32768.0019e2503f00      | 20000        | FWD   | DESG |

[output truncated]

**Meaning** When BPDUs are sent from the PCs to interface **ge-0/0/5** and interface **ge-0/0/6** on Switch 2, the output from the operational mode command **show spanning-tree interface** shows that the interfaces have transitioned to a BPDU inconsistent state. The BPDU inconsistent state causes the interfaces to shut down.

Disabling the BPDU protection configuration on an interface does not automatically reenable the interface. However, if the **disable-timeout (Spanning Trees)** statement has been included in the BPDU configuration, the interface does return to service after the



timer expires. Otherwise, you must use the operational mode command **clear error bpd** to unblock and reenble the interface.

If the PCs connected to Switch 2 send BPDUs to the interfaces again, BPDU protection is triggered once more and the interfaces transition back to the BPDU inconsistent state, causing them to shut down. In such cases, you need to find and repair the misconfiguration on the PCs that is sending BPDUs to Switch 2.

#### Related Documentation

- *Example: Faster Convergence and Improved Network Stability with RSTP on EX Series Switches*
- *Example: Configuring BPDU Protection on Interfaces to Prevent STP Miscalculations on EX Series Switches*
- *Example: Configuring Loop Protection to Prevent Interfaces from Transitioning from Blocking to Forwarding in a Spanning Tree on EX Series Switches*
- *Example: Configuring Root Protection to Enforce Root Bridge Placement in Spanning Trees on EX Series Switches*
- [Understanding BPDU Protection for STP, RSTP, and MSTP on EX Series Switches on page 14](#)

## Example: Configuring BPDU Protection on Interfaces to Prevent STP Miscalculations on EX Series Switches



**NOTE:** This example uses Junos OS for EX Series switches with support for the Enhanced Layer 2 Software (ELS) configuration style. If your switch runs software that does not support ELS, see *Example: Configuring BPDU Protection on Interfaces to Prevent STP Miscalculations on EX Series Switches*. For ELS details, see *Getting Started with Enhanced Layer 2 Software*.

Spanning-tree protocols support loop-free network communication through the exchange of a special type of frame called a bridge protocol data unit (BPDU). However, when BPDUs generated by spanning-tree protocols are communicated to devices on which spanning-tree protocols are not configured, these devices recognize the BPDUs, which can lead to network outages. You can, however, enable BPDU protection on switch interfaces to prevent BPDUs generated by spanning-tree protocols from passing through those interfaces. When BPDU protection is enabled, an interface shuts down when any incompatible BPDU is encountered, thereby preventing the BPDUs generated by spanning-tree protocols from reaching the switch.

This example configures BPDU protection on STP switch downstream interfaces that connect to two PCs:

- [Requirements on page 64](#)
- [Overview and Topology on page 64](#)

- [Configuration on page 65](#)
- [Verification on page 66](#)

## Requirements

This example uses the following software and hardware components:

- One EX Series switch in an RSTP topology
- One EX Series switch that is not in any spanning-tree topology
- Junos OS Release 13.2X50-D10 or later or later for EX Series switches

Before you configure the interfaces on Switch 2 for BPDU protection, be sure you have:

- Ensured that RSTP is operating on Switch 1.
- Disabled RSTP on Switch 2



**NOTE:** By default, RSTP is enabled on all EX Series switches.

## Overview and Topology

EX Series switches provide Layer 2 loop prevention through Rapid Spanning Tree protocol (RSTP) and Multiple Spanning Tree Protocol (MSTP). All spanning-tree protocols use a special type of frame called a BPDU to communicate. Other devices also use BPDUs—PC bridging applications, for example, generate their own BPDUs. These different BPDUs are not compatible. When BPDUs generated by spanning-tree protocols are transmitted to a device that uses another type of BPDU, they can cause problems on the device. Similarly, if switches within a spanning-tree topology receive BPDUs from other devices, network outages can occur because of the miscalculations caused by the outside BPDUs. Therefore, you must configure BPDU protection on interfaces in a spanning-tree topology to avoid network outages.

This example explains how to block outside BPDUs from reaching a switch interface connected to devices that are not part of the STP topology. In this scenario, an interface is shutdown when it encounters an outside BPDU.

[Figure 3 on page 60](#) shows the topology for this example. Switch 1 and Switch 2 are connected through a trunk interface. Switch 1 is configured for RSTP and Switch 2 does not have a spanning-tree protocol configured on it.

This example configures downstream BPDU protection on Switch 2 interfaces **ge-0/0/5** and **ge-0/0/6**. When BPDU protection is enabled, the switch interfaces will shut down if BPDUs generated by the laptops attempt to access Switch 2.



**CAUTION:** When configuring BPDU protection on an interface without spanning trees connected to a switch with spanning trees, be careful that you do not configure BPDU protection on all interfaces. Doing so could prevent

BPDUs being received on switch interfaces (such as a trunk interface) that you intended to have receive BPDUs from a switch with spanning trees.

Figure 4: BPDU Protection Topology

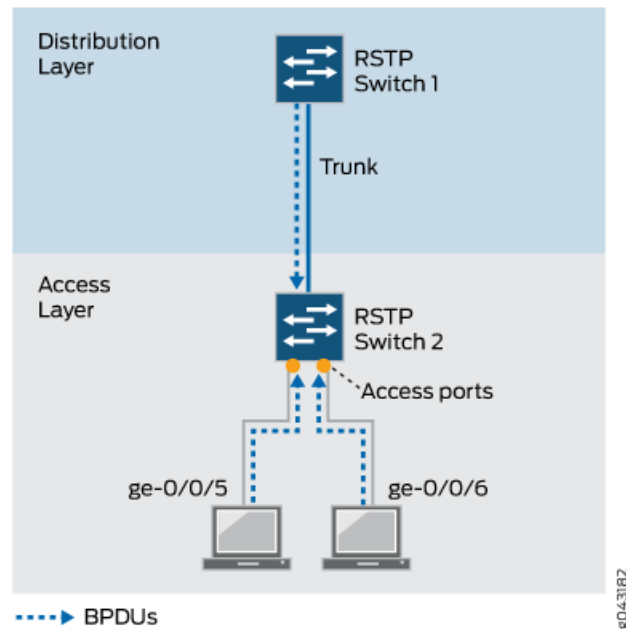

Table 7 on page 65 shows the components that will be configured for BPDU protection.

Table 7: Components of the Topology for Configuring BPDU Protection on EX Series Switches

| Property                      | Settings                                                                                                                                                                  |
|-------------------------------|---------------------------------------------------------------------------------------------------------------------------------------------------------------------------|
| Switch 1 (Distribution Layer) | Switch 1 is connected to Switch 2 through a trunk interface. Switch 1 is configured for RSTP.                                                                             |
| Switch 2 (Access Layer)       | Switch 2 has two downstream access ports connected to laptops: <ul style="list-style-type: none"> <li>• <code>ge-0/0/5</code></li> <li>• <code>ge-0/0/6</code></li> </ul> |

## Configuration

To configure BPDU protection on the interfaces:

**CLI Quick Configuration** This configuration causes the interface to automatically shutdown if it receives BPDUs. To quickly configure BPDU protection on Switch 2, copy the following commands and paste them into the switch terminal window:



**NOTE:** This example configures BPDU protection on specific interfaces. However, starting with Junos OS Release 15.1 for EX Series and QFX Series switches with support for the Enhanced Layer 2 Software (ELS) configuration style, you can configure BPDU protection globally on all spanning tree interfaces. See [“Configuring BPDU Protection on Spanning Tree Interfaces” on page 92](#) for additional information.

```
[edit]
user@switch# set protocols layer2-control bpdv-block interface ge-0/0/5
[edit]
user@switch# set protocols layer2-control bpdv-block interface ge-0/0/6
```

#### Step-by-Step Procedure

To configure BPDU protection for automatic shutdown.

1. To shutdown the BPDU interface on the downstream interface **ge-0/0/5** on Switch 2:  

```
[edit protocol layer 2]
user@switch# set bpdv-block interface ge-0/0/5
```
2. To shutdown the BPDU interface on the downstream interface **ge-0/0/6** on Switch 2:  

```
[edit protocol layer 2]
user@switch# set bpdv-block interface ge-0/0/6
```

**Results** Check the results of the configuration:

```
user@switch> show protocol layer 2
bpdv-block {
  interface ge-0/0/5 {
  interface ge-0/0/6 {
}
```

## Verification

To confirm that the configuration is working properly, perform these tasks:

- [Displaying the Interface State Before BPDU Protection Is Triggered on page 66](#)
- [Verifying That BPDU Shutdown Protection Is Working Correctly on page 67](#)

### Displaying the Interface State Before BPDU Protection Is Triggered

**Purpose** Before any BPDUs can be received on Switch 2 on either interface **ge-0/0/5** or interface **ge-0/0/6**, confirm the state of those interfaces.

**Action** Use the operational mode command **show interfaces extensive <interface name>**:

```
user@switch> show interfaces extensive ge-0/0/5
```

```
Physical interface: ge-0/0/5, Enabled, Physical link is Down
Interface index: 659, SNMP ifIndex: 639, Generation: 161
Link-level type: Ethernet, MTU: 1514, MRU: 0, Link-mode: Auto, Speed: Auto,
BPDU Error: Detected, MAC-REWRITE Error: None, Loopback: Disabled,
Source filtering: Disabled, Flow control: Disabled, Auto-negotiation: Enabled,

Remote fault: Online, Media type: Copper,
IEEE 802.3az Energy Efficient Ethernet: Disabled
Device flags   : Present Running Down
Interface flags: Hardware-Down SNMP-Traps Internal: 0x4000
Link flags     : None
CoS queues     : 12 supported, 12 maximum usable queues
Hold-times    : Up 0 ms, Down 0 ms
```

**Meaning** The output from the operational mode command **show interfaces extensive** shows that **ge-0/0/5** is enabled.

### Verifying That BPDU Shutdown Protection Is Working Correctly

**Purpose** Verify that BPDU protection is working correctly in the network by checking to see whether BPDUs have been blocked appropriately.

**Action** Issue **show interfaces extensive <interface name>** to see what happened when the BPDUs reached the two interfaces configured for BPDU protection on Switch 2:

```
user@switch> show interfaces extensive ge-0/0/5
Physical interface: ge-0/0/5, Enabled, Physical link is Down
Interface index: 659, SNMP ifIndex: 639, Generation: 161
Link-level type: Ethernet, MTU: 1514, MRU: 0, Link-mode: Auto, Speed: Auto,
BPDU Error: Detected, MAC-REWRITE Error: None, Loopback: Disabled,
Source filtering: Disabled, Flow control: Disabled, Auto-negotiation: Enabled,

Remote fault: Online, Media type: Copper,
IEEE 802.3az Energy Efficient Ethernet: Disabled
Device flags   : Present Running Down
Interface flags: Hardware-Down SNMP-Traps Internal: 0x4000
Link flags     : None
CoS queues     : 12 supported, 12 maximum usable queues
Hold-times    : Up 0 ms, Down 0 ms
```

**Meaning** When the BPDUs sent from laptops reached interface **ge-0/0/5** on Switch 2, the interface transitioned to a BPDU inconsistent state, shutting down the interface to prevent BPDUs from reaching the laptops.

You need to reenabling the blocked interface. There are two ways to do this. If you included the statement **disable-timeout(Spanning Trees)** in the BPDU configuration, the interface returns to service after the timer expires. Otherwise, use the operational mode command **clear error bpd interface interface-name** to unblock and reenabling **ge-0/0/5**. This command

will only reenable an interface but the BPDU configuration for the interface will continue to exist unless you remove the BPDU configuration explicitly.

If BPDUs reach the downstream interface on Switch 2 again, BPDU protection is triggered again and the interface shuts down. In such cases, you must find and repair the misconfiguration that is sending BPDUs to interface **ge-0/0/5**.

**Related  
Documentation**

- *Example: Faster Convergence and Improved Network Stability with RSTP on EX Series Switches*
- *Example: Configuring BPDU Protection on Edge Interfaces to Prevent STP Miscalculations on EX Series Switches*
- *Example: Configuring Loop Protection to Prevent Interfaces from Transitioning from Blocking to Forwarding in a Spanning Tree on EX Series Switches*
- *Example: Configuring Root Protection to Enforce Root Bridge Placement in Spanning Trees on EX Series Switches*
- [Understanding BPDU Protection for STP, RSTP, and MSTP on EX Series Switches on page 14](#)

---

## Example: Configuring Loop Protection to Prevent Interfaces from Transitioning from Blocking to Forwarding in a Spanning Tree on EX Series Switches

---



**NOTE:** This example uses Junos OS for EX Series switches with support for the Enhanced Layer 2 Software (ELS) configuration style. If your switch runs software that does not support ELS, see *Example: Configuring Loop Protection to Prevent Interfaces from Transitioning from Blocking to Forwarding in a Spanning Tree on EX Series Switches*. For ELS details, see *Getting Started with Enhanced Layer 2 Software*.

EX Series switches provide Layer 2 loop prevention through Spanning Tree Protocol (STP), Rapid Spanning Tree protocol (RSTP), and Multiple Spanning Tree Protocol (MSTP). Loop protection increases the efficiency of STP, RSTP, and MSTP by preventing interfaces from moving into a forwarding state that would result in a loop opening up in the network.

This example describes how to configure loop protection for an interface on an EX Series switch in an RSTP topology:

- [Requirements on page 69](#)
- [Overview and Topology on page 69](#)
- [Configuration on page 70](#)
- [Verification on page 71](#)

## Requirements

This example uses the following software and hardware components:

- Junos OS Release 13.2X50-D10 or later or later for EX Series switches
- Three EX Series switches in an RSTP topology

Before you configure the interface for loop protection, be sure you have:

- RSTP operating on the switches.



**NOTE:** By default, RSTP is enabled on all EX Series switches.

## Overview and Topology

A loop-free network in spanning-tree topologies is supported through the exchange of a special type of frame called bridge protocol data unit (BPDU). Peer STP applications running on the switch interfaces use BPDUs to communicate. Ultimately, the exchange of BPDUs determines which interfaces block traffic (preventing loops) and which interfaces become root ports and forward traffic.

A blocking interface can transition to the forwarding state in error if the interface stops receiving BPDUs from its designated port on the segment. Such a transition error can occur when there is a hardware error on the switch or software configuration error between the switch and its neighbor. When this happens, a loop opens up in the spanning tree. Loops in a Layer 2 topology cause broadcast, unicast, and multicast frames to continuously circle the looped network. As a switch processes a flood of frames in a looped network, its resources become depleted and the ultimate result is a network outage.



**CAUTION:** An interface can be configured for either loop protection or root protection, but not for both.

Three EX Series switches are displayed in [Figure 5 on page 70](#). In this example, they are configured for RSTP and create a loop-free topology. Interface **ge-0/0/6** is blocking traffic between Switch 3 and Switch 1; thus, traffic is forwarded through interface **ge-0/0/7** on Switch 2. BPDUs are being sent from the root bridge on Switch 1 to both of these interfaces.

This example shows how to configure loop protection on interface **ge-0/0/6** to prevent it from transitioning from a blocking state to a forwarding state and creating a loop in the spanning-tree topology.

Figure 5: Network Topology for Loop Protection

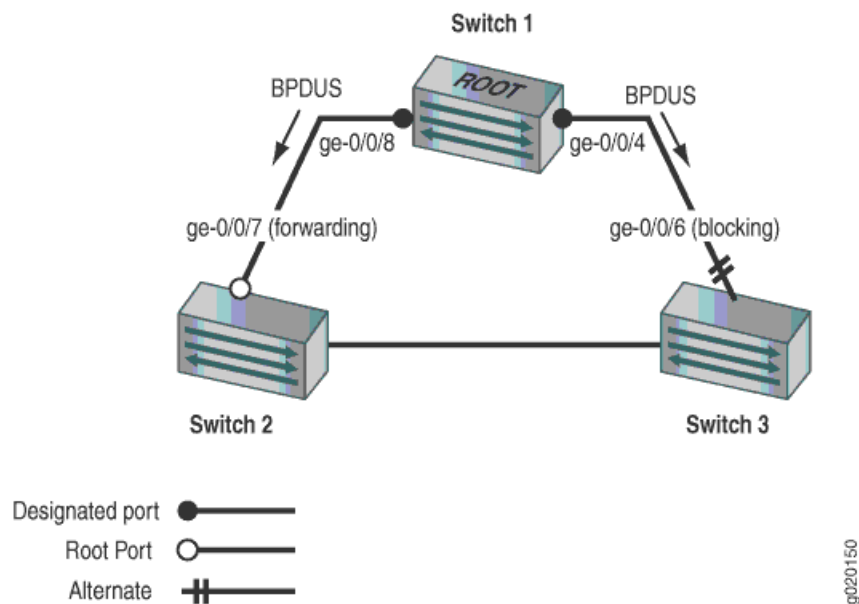

Table 8 on page 70 shows the components that will be configured for loop protection.

Table 8: Components of the Topology for Configuring Loop Protection on EX Series Switches

| Property | Settings                                                              |
|----------|-----------------------------------------------------------------------|
| Switch 1 | Switch 1 is the root bridge.                                          |
| Switch 2 | Switch 2 has the root port <b>ge-0/0/7</b> .                          |
| Switch 3 | Switch 3 is connected to Switch 1 through interface <b>ge-0/0/6</b> . |

A spanning-tree topology contains ports that have specific roles:

- The *root port* is responsible for forwarding data to the root bridge.
- The *alternate port* is a standby port for the root port. When a root port goes down, the alternate port becomes the active root port.
- The *designated port* forwards data to the downstream network segment or device.

This configuration example uses an RSTP topology. However, you also can configure loop protection for MSTP topologies at the `[edit protocols mstp]` hierarchy level.

## Configuration

To configure loop protection on an interface:

### CLI Quick Configuration

To quickly configure loop protection on interface **ge-0/0/6**:

```
[edit]
set protocols rstp interface ge-0/0/6 bpdutimeout-action block
```



**Step-by-Step Procedure** To configure loop protection:

1. Configure interface **ge-0/0/6** on Switch 3:  

```
[edit protocols rstp]
user@switch# set interface ge-0/0/6 bpdu-timeout-action block
```

**Results** Check the results of the configuration:

```
user@switch> show configuration protocols rstp
interface ge-0/0/6 {
  bpdu-timeout-action {
    block;
  }
}
```

## Verification

To confirm that the configuration is working properly, perform these tasks:

- [Displaying the Interface State Before Loop Protection Is Triggered on page 71](#)
- [Verifying That Loop Protection Is Working on an Interface on page 71](#)

### Displaying the Interface State Before Loop Protection Is Triggered

**Purpose** Before loop protection is triggered on interface **ge-0/0/6**, confirm that the interface is blocking.

**Action** Use the operational mode command:

```
user@switch> show spanning-tree interface
```

Spanning tree interface parameters for instance 0

| Interface | Port ID | Designated port ID | Designated bridge ID | Port Cost | State | Role |
|-----------|---------|--------------------|----------------------|-----------|-------|------|
| ge-0/0/0  | 128:513 | 128:513            | 32768.0019e2503f00   | 20000     | BLK   | DIS  |
| ge-0/0/1  | 128:514 | 128:514            | 32768.0019e2503f00   | 20000     | BLK   | DIS  |
| ge-0/0/2  | 128:515 | 128:515            | 32768.0019e2503f00   | 20000     | BLK   | DIS  |
| ge-0/0/3  | 128:516 | 128:516            | 32768.0019e2503f00   | 20000     | FWD   | DESG |
| ge-0/0/4  | 128:517 | 128:517            | 32768.0019e2503f00   | 20000     | FWD   | DESG |
| ge-0/0/5  | 128:518 | 128:518            | 32768.0019e2503f00   | 20000     | FWD   | DESG |
| ge-0/0/6  | 128:519 | 128:2              | 16384.00aabbcc0348   | 20000     | BLK   | ALT  |

[output truncated]

**Meaning** The output from the operational mode command **show spanning-tree interface** shows that **ge-0/0/6** is the alternate port and in a blocking state.

### Verifying That Loop Protection Is Working on an Interface

**Purpose** Verify the loop protection configuration on interface **ge-0/0/6**. RSTP has been disabled on interface **ge-0/0/4** on Switch 1. This will stop BPDUs from being sent to interface **ge-0/0/6** and trigger loop protection on the interface.

**Action** Use the operational mode command:

```
user@switch> show spanning-tree interface
```

Spanning tree interface parameters for instance 0

| Interface | Port ID | Designated<br>port ID | Designated<br>bridge ID | Port<br>Cost | State | Role |
|-----------|---------|-----------------------|-------------------------|--------------|-------|------|
| ge-0/0/0  | 128:513 | 128:513               | 32768.0019e2503f00      | 20000        | BLK   | DIS  |
| ge-0/0/1  | 128:514 | 128:514               | 32768.0019e2503f00      | 20000        | BLK   | DIS  |
| ge-0/0/2  | 128:515 | 128:515               | 32768.0019e2503f00      | 20000        | BLK   | DIS  |
| ge-0/0/3  | 128:516 | 128:516               | 32768.0019e2503f00      | 20000        | FWD   | DESG |
| ge-0/0/4  | 128:517 | 128:517               | 32768.0019e2503f00      | 20000        | FWD   | DESG |
| ge-0/0/5  | 128:518 | 128:518               | 32768.0019e2503f00      | 20000        | FWD   | DESG |
| ge-0/0/6  | 128:519 | 128:519               | 32768.0019e2503f00      | 20000        | BLK   | DIS  |

(Loop-Incon)  
[output truncated]

**Meaning** The operational mode command **show spanning-tree interface** shows that interface **ge-0/0/6** has detected that BPDUs are no longer being forwarded to it and has moved into a loop-inconsistent state. The loop-inconsistent state prevents the interface from transitioning to a forwarding state. To clear the BPDU error, issue the operational mode command **clear error bpdv interface** on the switch. The interface recovers and transitions back to its original state as soon as it receives BPDUs.

- Related Documentation**
- [Example: Configuring Faster Convergence and Improved Network Stability with RSTP on EX Series Switches on page 21](#)
  - [Understanding Loop Protection for STP, RSTP, VSTP, and MSTP on EX Series Switches on page 16](#)

## Example: Configuring Root Protection to Enforce Root Bridge Placement in Spanning Trees on EX Series Switches



**NOTE:** This example uses Junos OS for EX Series switches with support for the Enhanced Layer 2 Software (ELS) configuration style. If your switch runs software that does not support ELS, see *Example: Configuring Root Protection to Enforce Root Bridge Placement in Spanning Trees on EX Series Switches*. For ELS details, see *Getting Started with Enhanced Layer 2 Software*.

EX Series switches provide Layer 2 loop prevention through Spanning Tree Protocol (STP), Rapid Spanning Tree protocol (RSTP), and Multiple Spanning Tree Protocol (MSTP). Root protection increases the efficiency of STP, RSTP, and MSTP by allowing network administrators to manually enforce the root bridge placement in the network.

This example describes how to configure root protection on an interface on an EX Series switch:

- [Requirements on page 73](#)
- [Overview and Topology on page 73](#)
- [Configuration on page 75](#)
- [Verification on page 75](#)

## Requirements

This example uses the following software and hardware components:

- Junos OS Release 13.2X50-D10 or later or later for EX Series switches
- Four EX Series switches in an RSTP topology

Before you configure the interface for root protection, be sure you have:

- RSTP operating on the switches.



**NOTE:** By default, RSTP is enabled on all EX Series switches.

## Overview and Topology

Peer STP applications running on switch interfaces exchange a special type of frame called a bridge protocol data unit (BPDU). Switches communicate interface information using BPDUs to create a loop-free topology that ultimately determines the root bridge and which interfaces block or forward traffic in the spanning tree.

However, a root port elected through this process has the possibility of being wrongly elected. A user bridge application running on a PC can generate BPDUs, too, and interfere with root port election.

To prevent this from happening, enable root protection on interfaces that must not receive superior BPDUs from the root bridge and must not be elected as the root port. These interfaces are typically located on an administrative boundary and are designated ports.

When root protection is enabled on an interface:

- The interface is blocked from becoming the root port.
- Root protection is enabled for all STP instances on that interface.
- The interface is blocked only for instances for which it receives superior BPDUs. Otherwise, it participates in the spanning-tree topology.



**CAUTION:** An interface can be configured for either root protection or loop protection, but not for both.

Four EX Series switches are displayed in [Figure 6 on page 74](#). In this example, they are configured for RSTP and create a loop-free topology. Interface **ge-0/0/7** on Switch 1 is a designated port on an administrative boundary. It connects to Switch 4. Switch 3 is the root bridge. Interface **ge-0/0/6** on Switch 1 is the root port.

This example shows how to configure root protection on interface **ge-0/0/7** to prevent it from transitioning to become the root port.

**Figure 6: Network Topology for Root Protection**

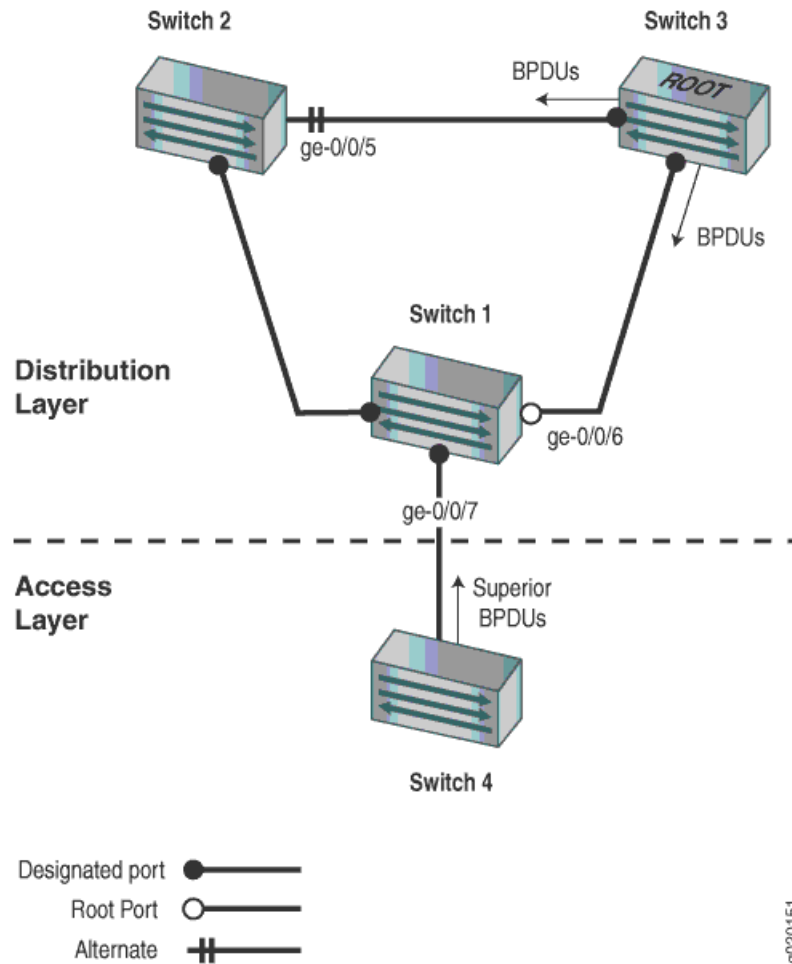

[Table 9 on page 74](#) shows the components that will be configured for root protection.

**Table 9: Components of the Topology for Configuring Root Protection on EX Series Switches**

| Property | Settings                                                                                                              |
|----------|-----------------------------------------------------------------------------------------------------------------------|
| Switch 1 | Switch 1 is connected to Switch 4 through interface <b>ge-0/0/7</b> .                                                 |
| Switch 2 | Switch 2 is connected to Switch 1 and Switch 3. Interface <b>ge-0/0/4</b> is the alternate port in the RSTP topology. |
| Switch 3 | Switch 3 is the root bridge and is connected to Switch 1 and Switch 2.                                                |

Table 9: Components of the Topology for Configuring Root Protection on EX Series Switches (*continued*)

| Property | Settings                                                                                                                                                                                                 |
|----------|----------------------------------------------------------------------------------------------------------------------------------------------------------------------------------------------------------|
| Switch 4 | Switch 4 is connected to Switch 1. After root protection is configured on interface <b>ge-0/0/7</b> , Switch 4 will send superior BPDUs that will trigger root protection on interface <b>ge-0/0/7</b> . |

A spanning tree topology contains ports that have specific roles:

- The *root port* is responsible for forwarding data to the root bridge.
- The *alternate port* is a standby port for the root port. When a root port goes down, the alternate port becomes the active root port.
- The *designated port* forwards data to the downstream network segment or device.

This configuration example uses an RSTP topology. However, you also can configure root protection for STP or MSTP topologies at the `[edit protocols mstp]` hierarchy level.

## Configuration

To configure root protection on an interface:

### CLI Quick Configuration

To quickly configure root protection on interface **ge-0/0/7**, copy the following command and paste it into the switch terminal window:

```
[edit]
set protocols rstp interface ge-0/0/7 no-root-port
```

### Step-by-Step Procedure

To configure root protection:

1. Configure interface **ge-0/0/7**:  

```
[edit protocols rstp]
user@switch#
set interface ge-0/0/7 no-root-port
```

### Results

Check the results of the configuration:

```
user@switch> show configuration protocols rstp
interface ge-0/0/7 {
  no-root-port;
}
```

## Verification

To confirm that the configuration is working properly:

- [Displaying the Interface State Before Root Protection Is Triggered on page 75](#)
- [Verifying That Root Protection Is Working on the Interface on page 76](#)

### Displaying the Interface State Before Root Protection Is Triggered

#### Purpose

Before root protection is triggered on interface **ge-0/0/7**, confirm the interface state.

**Action** Use the operational mode command:

```
user@switch> show spanning-tree interface
```

Spanning tree interface parameters for instance 0

| Interface | Port ID | Designated<br>port ID | Designated<br>bridge ID | Port<br>Cost | State | Role |
|-----------|---------|-----------------------|-------------------------|--------------|-------|------|
| ge-0/0/0  | 128:513 | 128:513               | 32768.0019e2503f00      | 20000        | BLK   | DIS  |
| ge-0/0/1  | 128:514 | 128:514               | 32768.0019e2503f00      | 20000        | BLK   | DIS  |
| ge-0/0/2  | 128:515 | 128:515               | 32768.0019e2503f00      | 20000        | BLK   | DIS  |
| ge-0/0/3  | 128:516 | 128:516               | 32768.0019e2503f00      | 20000        | FWD   | DESG |
| ge-0/0/4  | 128:517 | 128:517               | 32768.0019e2503f00      | 20000        | FWD   | DESG |
| ge-0/0/5  | 128:518 | 128:2                 | 16384.00aabbcc0348      | 20000        | BLK   | ALT  |
| ge-0/0/6  | 128:519 | 128:1                 | 16384.00aabbcc0348      | 20000        | FWD   | ROOT |
| ge-0/0/7  | 128:520 | 128:520               | 32768.0019e2503f00      | 20000        | FWD   | DESG |

[output truncated]

**Meaning** The output from the operational mode command **show spanning-tree interface** shows that **ge-0/0/7** is a designated port in a forwarding state.

#### Verifying That Root Protection Is Working on the Interface

**Purpose** A configuration change takes place on Switch 4. A smaller bridge priority on the Switch 4 causes it to send superior BPDUs to interface **ge-0/0/7**. Receipt of superior BPDUs on interface **ge-0/0/7** will trigger root protection. Verify that root protection is operating on interface **ge-0/0/7**.

**Action** Use the operational mode command:

```
user@switch> show spanning-tree interface
```

Spanning tree interface parameters for instance 0

| Interface | Port ID | Designated<br>port ID | Designated<br>bridge ID | Port<br>Cost | State | Role |
|-----------|---------|-----------------------|-------------------------|--------------|-------|------|
| ge-0/0/0  | 128:513 | 128:513               | 32768.0019e2503f00      | 20000        | BLK   | DIS  |
| ge-0/0/1  | 128:514 | 128:514               | 32768.0019e2503f00      | 20000        | BLK   | DIS  |
| ge-0/0/2  | 128:515 | 128:515               | 32768.0019e2503f00      | 20000        | BLK   | DIS  |
| ge-0/0/3  | 128:516 | 128:516               | 32768.0019e2503f00      | 20000        | FWD   | DESG |
| ge-0/0/4  | 128:517 | 128:517               | 32768.0019e2503f00      | 20000        | FWD   | DESG |
| ge-0/0/5  | 128:518 | 128:2                 | 16384.00aabbcc0348      | 20000        | BLK   | ALT  |
| ge-0/0/6  | 128:519 | 128:1                 | 16384.00aabbcc0348      | 20000        | FWD   | ROOT |
| ge-0/0/7  | 128:520 | 128:520               | 32768.0019e2503f00      | 20000        | BLK   | DIS  |

(Root-Incon)  
[output truncated]

**Meaning** The operational mode command **show spanning-tree interface** shows that interface **ge-0/0/7** has transitioned to a root inconsistent state. The root inconsistent state makes the interface block, discarding any received BPDUs, and prevents the interface from becoming a candidate for the root port. When the root bridge no longer receives superior STP BPDUs from the interface, the interface will recover and transition back to a forwarding state. Recovery is automatic.

**Related  
Documentation**

- [Example: Configuring Faster Convergence and Improved Network Stability with RSTP on EX Series Switches on page 21](#)
- [Example: Configuring Loop Protection to Prevent Interfaces from Transitioning from Blocking to Forwarding in a Spanning Tree on EX Series Switches on page 68](#)
- [Understanding Root Protection for STP, RSTP, VSTP, and MSTP on EX Series Switches on page 17](#)





## CHAPTER 3

# Configuration Tasks

- [Forcing RSTP or VSTP to Run as IEEE 802.1D STP \(CLI Procedure\) on page 79](#)
- [Configuring Spanning Tree Protocols \(J-Web Procedure\) on page 80](#)
- [Configuring RSTP \(CLI Procedure\) on page 84](#)
- [Configuring MSTP on page 86](#)
- [Configuring MST Instances on a Physical Interface on page 88](#)
- [Configuring VSTP \(CLI Procedure\) on page 90](#)
- [Configuring BPDU Protection on Spanning Tree Interfaces on page 92](#)
- [Unblocking an Interface That Receives BPDUs in Error on EX Series Switches \(CLI Procedure\) on page 93](#)

### Forcing RSTP or VSTP to Run as IEEE 802.1D STP (CLI Procedure)

---



**NOTE:** This procedure uses Junos OS for EX Series switches with support for the Enhanced Layer 2 Software (ELS) configuration style. For ELS details, see *Getting Started with Enhanced Layer 2 Software*.

On EX Series switches running Rapid Spanning Tree Protocol (RSTP) (the default) or VLAN Spanning Tree Protocol (VSTP), you can force the original IEEE 802.1D Spanning Tree Protocol (STP) version to run in place of RSTP or VSTP. Configure the **force-version stp** statement for compatibility with older bridges that do not support RSTP or VSTP.

To force the spanning-tree protocol version to be the original IEEE 802.1D STP:

1. Enable IEEE 802.1D STP:

```
[edit protocols]  
user@switch# set (rstp | vstp) force-version stp
```



**NOTE:** After using the **force-version** statement to enable xSTP globally, apply the **force-version** statement for specific Layer 2 ports.

#### Related Documentation

- [RSTP or VSTP Forced to Run as IEEE 802.1D STP on page 13](#)

- [Reverting to RSTP or VSTP from Forced IEEE 802.1D STP on page 95](#)

## Configuring Spanning Tree Protocols (J-Web Procedure)

---



**NOTE:** This topic applies only to the J-Web Application package.

For EX Series switches provide Layer 2 loop prevention through Spanning Tree Protocol (STP), Rapid Spanning Tree Protocol (RSTP), Multiple Spanning Tree Protocol (MSTP), and VLAN Spanning Tree Protocol (VSTP). You can configure STP, RSTP, and MSTP by using the J-Web interface. You can configure bridge protocol data unit (BPDU) protection on interfaces to prevent them from receiving BPDUs that could result in STP misconfigurations, which could lead to network outages.



**NOTE:** In EX4300 switches, you can configure STP only by enabling RSTP and forcing it to act as STP. You need to select the Force STP check box from the RSTP configuration page.

To configure STP, MSTP, or RSTP for an EX Series switch by using the J-Web interface:

1. Select **Configure > Switching > Spanning Tree**.

The Spanning Tree Configuration page displays the spanning-tree protocol configuration parameters and a list of interfaces configured for each spanning-tree protocol configuration.



**NOTE:** After you make changes to the configuration on this page, you must commit the changes for them to take effect. To commit all changes to the active configuration, select **Commit Options > Commit**. See [Using the Commit Options to Commit Configuration Changes](#) for details about all commit options.

2. Click one of the following options:

- **Add**—Creates a spanning-tree protocol configuration.
  - a. Select a protocol name.
  - b. Enter information as described in [Table 10 on page 81](#).
  - c. Click **OK** to apply changes to the configuration or click **Cancel** to cancel without saving changes.
- **Edit**—Modifies a selected spanning-tree protocol configuration.
  - a. Enter information as described in [Table 10 on page 81](#).

- b. Click **OK** to apply changes to the configuration or click **Cancel** to cancel without saving changes.

- **Delete**—Deletes a selected spanning-tree protocol configuration.

**Table 10: Spanning Tree Protocol Configuration Parameters**

| Field                                                          | Function                                                                                                                                                                                                                                                          | Your Action                                  |
|----------------------------------------------------------------|-------------------------------------------------------------------------------------------------------------------------------------------------------------------------------------------------------------------------------------------------------------------|----------------------------------------------|
| General                                                        |                                                                                                                                                                                                                                                                   |                                              |
| Protocol Name                                                  | Specifies the spanning-tree protocol type: STP, MSTP, or RSTP.                                                                                                                                                                                                    | None.                                        |
| Disable                                                        | Disables spanning-tree protocols on the interface.                                                                                                                                                                                                                | To enable this option, select the check box. |
| BPDU Protect                                                   | Specifies BPDU protection on all edge interfaces on the switch.                                                                                                                                                                                                   | To enable this option, select the check box. |
| Bridge Priority                                                | Specifies the bridge priority. The bridge priority determines which bridge is elected as the root bridge. If two bridges have the same path cost to the root bridge, the bridge priority determines which bridge becomes the designated bridge for a LAN segment. | Select a value from the list.                |
| Forward Delay                                                  | Specifies the number of seconds an interface waits before changing from spanning-tree learning and listening states to the forwarding state.                                                                                                                      | Type a value.                                |
| Hello Time                                                     | Specifies the time interval in seconds at which the root bridge transmits configuration BPDUs.                                                                                                                                                                    | Type a value.                                |
| Max Age                                                        | Specifies the maximum-aging time in seconds for all MSTIs. The maximum aging time is the number of seconds a switch waits without receiving spanning-tree configuration messages before attempting a reconfiguration.                                             | Type a value.                                |
| Max Hops                                                       | (MSTP only) Specifies the number of hops in a region before the BPDU is discarded.                                                                                                                                                                                | Type a value.                                |
| Configuration Name                                             | (MSTP only) Specifies the MSTP region name carried in the MSTP BPDUs.                                                                                                                                                                                             | Type a name.                                 |
| Revision Level                                                 | (MSTP only) Specifies the revision number of the MSTP configuration.                                                                                                                                                                                              | Type a value.                                |
| Force STP Version                                              | Enables or disables STP.                                                                                                                                                                                                                                          | To enable this option, select the check box. |
| <b>NOTE:</b> This option is supported only on EX4300 switches. |                                                                                                                                                                                                                                                                   |                                              |
| Ports                                                          |                                                                                                                                                                                                                                                                   |                                              |

Table 10: Spanning Tree Protocol Configuration Parameters (*continued*)

| Field                                                  | Function                                                                                                                                                                                                                                                                                                                                                                                                                                                                            | Your Action                                                                                                                                                                                                                                                                                                                                                                                                                                                                                                                                               |
|--------------------------------------------------------|-------------------------------------------------------------------------------------------------------------------------------------------------------------------------------------------------------------------------------------------------------------------------------------------------------------------------------------------------------------------------------------------------------------------------------------------------------------------------------------|-----------------------------------------------------------------------------------------------------------------------------------------------------------------------------------------------------------------------------------------------------------------------------------------------------------------------------------------------------------------------------------------------------------------------------------------------------------------------------------------------------------------------------------------------------------|
| Interface Name                                         | Specifies an interface for the spanning-tree protocol.                                                                                                                                                                                                                                                                                                                                                                                                                              | <ol style="list-style-type: none"> <li>Click the <b>Ports</b> tab.</li> <li>Choose one of the following options: <ul style="list-style-type: none"> <li>Click <b>Add</b> and select an interface from the list. For an EX8200 Virtual Chassis configuration, select the member, FPC, and the interface from the list.</li> <li>Select an interface in the <b>Port/State</b> table and click <b>Edit</b>.</li> <li>To delete an interface from the configuration, select it in the <b>Port/State</b> table and click <b>Remove</b>.</li> </ul> </li> </ol> |
| Cost                                                   | Specifies the link cost to determine which bridge is the designated bridge and which interface is the designated interface.                                                                                                                                                                                                                                                                                                                                                         | Type a value.                                                                                                                                                                                                                                                                                                                                                                                                                                                                                                                                             |
| Priority                                               | Specifies the interface priority to determine which interface is elected as the root port.                                                                                                                                                                                                                                                                                                                                                                                          | Select a value from the list.                                                                                                                                                                                                                                                                                                                                                                                                                                                                                                                             |
| Disable Port                                           | Disables the spanning-tree protocol on the interface.                                                                                                                                                                                                                                                                                                                                                                                                                               | To enable the option, select the check box.                                                                                                                                                                                                                                                                                                                                                                                                                                                                                                               |
| NOTE: This option is not supported on EX4300 switches. |                                                                                                                                                                                                                                                                                                                                                                                                                                                                                     |                                                                                                                                                                                                                                                                                                                                                                                                                                                                                                                                                           |
| Edge                                                   | Configures the interface as an edge interface. Edge interfaces immediately transition to a forwarding state.                                                                                                                                                                                                                                                                                                                                                                        | To enable the option, select the check box.                                                                                                                                                                                                                                                                                                                                                                                                                                                                                                               |
| No Root Port                                           | Specifies an interface as a spanning-tree designated port. If the bridge receives superior STP BPDUs on a root-protected interface, that interface transitions to a root-prevented STP state (inconsistency state) and the interface is blocked. This blocking prevents a bridge that should not be the root bridge from being elected the root bridge. When the bridge stops receiving superior STP BPDUs on the root-protected interface, interface traffic is no longer blocked. | To enable the option, select the check box.                                                                                                                                                                                                                                                                                                                                                                                                                                                                                                               |
| Interface Mode                                         | Specifies the link mode.                                                                                                                                                                                                                                                                                                                                                                                                                                                            | <ol style="list-style-type: none"> <li>To enable the option, select the check box.</li> <li>Select one of the following: <ul style="list-style-type: none"> <li><b>Point to Point</b>—For a full-duplex link, the default link mode is point-to-point.</li> <li><b>Shared</b>—For a half-duplex link, the default link mode is shared.</li> </ul> </li> </ol>                                                                                                                                                                                             |

Table 10: Spanning Tree Protocol Configuration Parameters (*continued*)

| Field                      | Function                                                                                                                                                                                                                                                          | Your Action                                                                                                                                                                                                                                                                                                                                                                                                                            |
|----------------------------|-------------------------------------------------------------------------------------------------------------------------------------------------------------------------------------------------------------------------------------------------------------------|----------------------------------------------------------------------------------------------------------------------------------------------------------------------------------------------------------------------------------------------------------------------------------------------------------------------------------------------------------------------------------------------------------------------------------------|
| BPDU Timeout Action        | Specifies the BPDU timeout action for the interface.                                                                                                                                                                                                              | <p>Select one of the following options:</p> <ul style="list-style-type: none"> <li>• <b>Log</b></li> <li>• <b>Block</b></li> </ul> <p><b>NOTE:</b> For EX4300 switches, you can select one of the following options:</p> <ul style="list-style-type: none"> <li>• <b>Alarm</b></li> <li>• <b>Block</b></li> </ul>                                                                                                                      |
| <b>MSTI</b><br>(MSTP only) |                                                                                                                                                                                                                                                                   |                                                                                                                                                                                                                                                                                                                                                                                                                                        |
| MSTI Name                  | Specifies a name (an MSTI ID) for the MSTI.                                                                                                                                                                                                                       | <ol style="list-style-type: none"> <li>1. Click the <b>MSTI</b> tab.</li> <li>2. Choose one of the following options: <ul style="list-style-type: none"> <li>• Click <b>Add</b>.</li> <li>• Select an MSTI ID and click <b>Edit</b>.</li> <li>• To delete an MSTI from the configuration, select the MSTI ID and click <b>Remove</b>.</li> </ul> </li> </ol> <p><b>NOTE:</b> For EX4300 switches, the MSTI ID can be 1 through 64.</p> |
| Bridge Priority            | Specifies the bridge priority. The bridge priority determines which bridge is elected as the root bridge. If two bridges have the same path cost to the root bridge, the bridge priority determines which bridge becomes the designated bridge for a LAN segment. | Select a value from the list.                                                                                                                                                                                                                                                                                                                                                                                                          |
| VLAN ID                    | Specifies the VLAN for the MSTI.                                                                                                                                                                                                                                  | <p>In the VLAN box, choose one of the following options:</p> <ul style="list-style-type: none"> <li>• Click <b>Add</b>, select a VLAN from the list, and click <b>OK</b>.</li> <li>• To remove a VLAN association, select the VLAN ID, click <b>Remove</b>, and click <b>OK</b>.</li> </ul>                                                                                                                                            |

Table 10: Spanning Tree Protocol Configuration Parameters (*continued*)

| Field      | Function                             | Your Action                                                                                                                                                                                                                                                                                                                                                                                                                                                                                                                                                                                                                                           |
|------------|--------------------------------------|-------------------------------------------------------------------------------------------------------------------------------------------------------------------------------------------------------------------------------------------------------------------------------------------------------------------------------------------------------------------------------------------------------------------------------------------------------------------------------------------------------------------------------------------------------------------------------------------------------------------------------------------------------|
| Interfaces | Specifies an interface for the MSTI. | <ol style="list-style-type: none"> <li>1. In the Interfaces box, click <b>Add</b> and select an interface from the list, or select an interface from the list and click <b>Edit</b>.</li> <li>2. Specify the link cost to determine which bridge is the designated bridge and which interface is the designated interface.</li> <li>3. Specify the interface priority to determine which interface is elected as the root port.</li> <li>4. If you want to disable the interface, select the check box.</li> <li>5. Click OK.</li> </ol> <p>To delete an interface configuration, select the interface, click <b>Remove</b>, and click <b>OK</b>.</p> |

#### Related Documentation

- [Monitoring Spanning-Tree Protocol](#)[Spanning Tree Protocols on page 135](#)
- [Unblocking an Interface That Receives BPDUs in Error \(CLI Procedure\)](#)
- [Example: Configuring BPDU Protection on Edge Interfaces to Prevent STP Miscalculations on EX Series Switches](#)
- [Example: Configuring BPDU Protection on Edge Interfaces to Prevent STP Miscalculations on EX Series Switches on page 58](#)
- [Example: Configuring Network Regions for VLANs with MSTP on EX Series Switches on page 38](#)
- [Example: Configuring Faster Convergence and Improved Network Stability with RSTP on EX Series Switches on page 21](#)

## Configuring RSTP (CLI Procedure)

The default spanning-tree protocol for EX Series switches is Rapid Spanning Tree Protocol (RSTP). RSTP provides faster convergence times than the original Spanning Tree Protocol (STP). Because RSTP is configured by default, you only need to use this procedure if another spanning-tree protocol has been configured. In that case, you can reconfigure RSTP.

To enable RSTP:

1. Disable the other configured spanning-tree protocol (MSTP):
  - To disable MSTP:
 

```
[edit protocols]
user@switch# set mstp disable
```
2. Configure RSTP
  - To enable RSTP on a specific interface:

```
[edit protocols]
user@switch# set rstp interface interface-name
```

- To disable RSTP on a specific interface:

```
[edit protocols]
user@switch# set rstp interface interface-name disable
```

- To enable RSTP on a range of interfaces:

```
[edit protocols]
user@switch# set rstp interface interface-range-name
```

- To enable RSTP on all interfaces:

```
[edit protocols]
user@switch# set rstp interface all
```

**Related  
Documentation**

- *show spanning-tree bridge*
- *show spanning-tree interface*
- [Understanding RSTP for EX Series and QFX Series Switches on page 7](#)

## Configuring MSTP

---

You can configure the Multiple Spanning Tree Protocol (MSTP) under **[edit protocols]**.

To configure the Multiple Spanning Tree Protocol:

1. Enable MSTP as the version of spanning-tree protocol to be configured:

```
[edit]
user@switch# edit ... protocols mstp
```

2. Configure the interfaces that participate in the MSTP instance.

- Configure a specific interface:

- a. Enable MSTP on the specified interface:

```
[edit ... protocols mstp]
user@switch# edit interface interface-name
```

- b. Configure the interface priority:

```
[edit ... protocols mstp interface interface-name]
user@switch# set priority interface-priority
```

- c. (Optional) By default, the interface link cost is determined by the link speed. You can configure the interface link cost to control which bridge is the designated bridge and which port is the designated port:

```
[edit ... protocols mstp interface interface-name]
user@switch# set cost interface-link-cost
```

- d. Configure the interface link mode to identify point-to-point links:

```
[edit ... protocols mstp interface interface-name]
user@switch# set mode (p2p | shared)
```

Specify **p2p** if the link is point to point. Specify **shared** if the link is a shared media.

- e. (Optional) Configure the interface as an edge port:

```
[edit ... protocols mstp interface interface-name]
user@switch# set edge
```

Edge ports do not expect to receive bridge protocol data unit (BPDU) packets. If a BPDU packet is received for an edge port, the port becomes a nonedge port

- f. (Optional) Disable MSTP on a specific interface:

```
[edit ... protocols mstp interface interface-name]
user@switch# set disable
```

- Enable MSTP on all the interfaces:



**NOTE:** You *cannot* disable MSTP on all the interfaces.

---

- a. Enable MSTP on all interfaces:

```
[edit ... protocols mstp]
user@switch# edit interface all
```

You can also enable BPDU root protection for all spanning-tree protocol instances



on the interface. BPDU root protect ensures the port is the spanning-tree designated port. If the port receives superior BPDU packets, root protect moves this port to a root-prevented spanning-tree state. For configuration details, see *Checking the Status of Spanning-Tree Instance Interfaces*.

3. Configure the bridge priority

```
[edit ... protocols mstp]
user@switch# set bridge-priority bridge-priority
```

For more information, see *Bridge Priority for Election of Root Bridge and Designated Bridge*.

4. Configure hello BPDU timers.

a. Configure the maximum expected arrival time of hello BPDUs:

```
[edit ... protocols mstp]
user@switch# set max-age seconds
```

b. Configure the time interval at which the root bridge transmits configuration BPDUs:

```
[edit ... protocols mstp]
user@switch# set hello-time seconds
```

5. (Optional) By default, the bridge port remains in the listening and learning states for 15 seconds before transitioning to the forwarding state. You can specify a delay from 4 through 20 seconds instead:

```
[edit ... protocols mstp]
user@switch# set forward-delay seconds
```

6. Configure MSTP-specific options.

a. Configure the MSTP region configuration name:

```
[edit ... protocols mstp]
user@switch# set configuration-name configuration-name
```

b. Configure the MSTP revision level:

```
[edit ... protocols mstp]
user@switch# set revision-level revision-level
```

c. Configure the maximum number of hops a BPDU can be forwarded in the MSTP region:

```
[edit ... protocols mstp]
user@switch# set max-hops hops
```

**Related  
Documentation**

- *Configuring MST Instances on a Physical Interface*

## Configuring MST Instances on a Physical Interface

---

You can configure a Multiple Spanning-Tree Instance (MSTI) under the following hierarchy levels:

- **[edit protocols mstp]**

Before you begin, configure Multiple Spanning Tree Protocol. For configuration details, see [“Configuring MSTP” on page 86](#)

1. Enable configuration of a MSTI:

```
[edit]
user@switch# edit ...protocols mstp msti msti-id
The msti-id value must be from 1 through 64.
```

2. Configure the interfaces that participate in the MSTI.

- a. Enable configuration of the specific interface or all interfaces:

```
[edit ... protocols mstp msti msti-id]
user@switch# edit interface (all | interface-name)
```

- b. Configure the interface priority of the specific interface or all interfaces:

```
[edit ... protocols mstp msti msti-id interface (all | interface-name)]
user@switch# set priority interface-priority
```

- c. (Optional) By default, the interface link cost is determined by the link speed. You can configure the interface link cost to control which bridge is the designated bridge and which port is the designated port:

```
[edit ... protocols mstp msti msti-id interface (all | interface-name)]
user@switch# set cost interface-link-cost
```

- d. (Optional) Configure the specified interface as an edge port:

```
[edit ... protocols mstp msti msti-id interface interface-name]
user@switch# set edge.
```

Edge ports do not expect to receive bridge protocol data unit (BPDU) packets. If a BPDU packet is received for an edge port, the port becomes a nonedge port

3. Configure the bridge priority

```
[edit ... protocols mstp msti msti-id]
user@switch# set bridge-priority bridge-priority
```

For more information, see *Bridge Priority for Election of Root Bridge and Designated Bridge*.

4. (Optional) An MSTI can map to a VLAN or a range of VLANs just as a logical port can map to a VLAN or a range of VLANs. The MSTP VLAN specifies the VLAN or VLAN range to which this MSTI is mapped. The vlan-id is configured under the logical interface. Configure the VLAN or VLAN range of the MSTI instance:

```
[edit]
user@switch# set vlan (vlan-id | vlan-id-range)
```

**Related Documentation**

- [Configuring MSTP on page 86](#)

## Configuring VSTP (CLI Procedure)

---



**NOTE:** This topic applies to Junos OS for EX Series and QFX switches with support for the Enhanced Layer 2 Software (ELS) configuration style. If your switch runs software that does not support ELS, see *Configuring VSTP (CLI Procedure)*. For ELS details, see *Getting Started with Enhanced Layer 2 Software*.

The default spanning-tree protocol for EX Series switches is Rapid Spanning Tree Protocol (RSTP). VLAN Spanning Tree Protocol (VSTP) is an alternate protocol that allows EX Series switches to run one or more Spanning Tree Protocol (STP) or RSTP instances for each VLAN on which VSTP is enabled. For networks with multiple VLANs, VSTP improves intelligent tree spanning by defining best paths within the VLANs instead of within the entire network.



**NOTE:** EX Series and QFX Series switches with support for ELS can support up to 510 VLANs on VSTP.

You can configure VSTP for at the global level:

- For all interfaces on the switch
- For all interfaces within all VLANs
- For all interfaces within a specified VLAN
- For all interfaces within a specified VLAN group

You can configure or disable VSTP for a specific interface:

- For a specific interface on the switch
- For a specific interface within all VLANs
- For a specific interface within a specified VLAN
- For a specific interface within a specified VLAN group



**NOTE:**

- If you configure VSTP on an interface at both the global and the specific VLAN level, the interface configuration that is defined at the specific VLAN level overrides the interface configuration that is defined at the global level.
- If you specify VSTP to be configured on an interface that is not configured to belong to the VLAN (or VLANs), an error message is displayed.

To configure VSTP:

- For all interfaces within any of the following scopes:

- For all interfaces on the switch:

```
[edit protocols vstp]
user@switch# set interface all
```

- For all interfaces within all VLANs:

```
[edit protocols vstp]
user@switch# set vlan all interface all
```

- For all interfaces within a specified VLAN:

```
[edit protocols vstp]
user@switch# set vlan (vlan-id |vlan-range |open-set-of-values) interface all interface
all
```

- For all interfaces within a specified VLAN group:

```
[edit protocols vstp]
user@switch# set vlan-group vlan-group-name vlan (vlan-id |vlan-range |open-set-of-values)
interface all
```

- On a specific interface within any of the following scopes:

- For a specific interface on the switch:

```
[edit protocols vstp]
user@switch# set interface interface-name
```

- For a specific interface within all VLANs:

```
[edit protocols vstp]
user@switch# set vlan all interface interface-name
```



**CAUTION:** Ensure that the interface is a member of all VLANs before you add the interface to the VSTP configuration. If the interface is not a member of all VLANs, this VSTP configuration will fail when you try to commit it.

- For a specific interface within a specified VLAN:

```
[edit protocols vstp]
user@switch# set vlan vlan-id-or-vlan-range interface interface-name
```

- For a specific interface within a specified VLAN group:

```
[edit protocols vstp]
user@switch# set vlan-group vlan-group-name vlan (vlan-id |vlan-range |open-set-of-values)
interface interface-name
```

#### Related Documentation

- [show spanning-tree bridge](#)
- [show spanning-tree interface](#)
- [Understanding VSTP for EX Series Switches and QFX Series Switches on page 11](#)

## Configuring BPDU Protection on Spanning Tree Interfaces



**NOTE:** This topic applies to Junos OS for EX Series and QFX switches with support for the Enhanced Layer 2 Software (ELS) configuration style. For ELS details, see *Getting Started with Enhanced Layer 2 Software*.

You can configure BPDU protection to ignore BPDU received on interfaces where none should be expected. If a BPDU is received on a blocked interface, the interface is disabled and stops forwarding frames. By default, all BPDUs are accepted and processed on all interfaces.

To configure BPDU protection for spanning-tree instance interfaces:

- On a specific spanning-tree interface:

1. To enable BPDU protection on a specified spanning-tree interface:

```
[edit protocols layer2-control bpu-block ]
user@switch# set interface (aex | (ge-fpc/pic/port | xe-fpc/pic/port)
```

If a BPDU is received on the interface, the system will disable the interface and stop forwarding frames out the interface until the bridging process is restarted.

2. (Optional) Configure the amount of time the system waits before *automatically* unblocking this interface after it has received a BPDU.

```
[edit protocols layer2-control bpu-block interface interface-name]
user@switch# set disable-timeout seconds
```

The range of the *seconds* option value is from 10 through 3600 seconds (one hour). A *seconds* option value of 0 is allowed, but this results in the default behavior (the interface is blocked until the interface is cleared).

- On all spanning-tree interfaces:

```
[edit protocols layer2-control bpu-block ]
user@switch# set interface all
```

- To disable BPDU protection for a specific spanning-tree interface

```
[edit protocols layer2-control bpu-block interface interface-name]
user@switch# set disable-timeout seconds
```

### Related Documentation

- [BPDU Protection for Spanning-Tree Instance Interfaces Overview](#)
- [BPDU Protection for Individual Spanning-Tree Instance Interfaces](#)
- [clear error bpu interface on page 140](#)

## Unblocking an Interface That Receives BPDUs in Error on EX Series Switches (CLI Procedure)

EX Series and QFX Series switches use bridge protocol data unit (BPDU) protection on interfaces to prevent them from receiving BPDUs that could trigger a spanning-tree misconfiguration. If BPDUs are received on a BPDU-protected interface, the interface either shuts down or transitions to a blocking state and stops forwarding frames. In the latter scenario, after the misconfiguration that triggered the BPDUs being sent to an interface is fixed in the topology, the interface can be unblocked and returned to service.

To unblock an interface and return it to service using the CLI:

- Automatically unblock an interface by configuring a timer that expires:

```
[edit protocol layer 2]
```

```
user@switch# set protocols layer2-control bpdv-block disable-timeout 30
```

All interfaces on the switch will be reenabled (unblocked) after the timer expires.

However, once an interface on the switch receives a new spanning-tree protocol BPDU, the interface returns to the blocked state.

- Manually unblock an interface using the operational mode command:

```
user@switch> clear error bpdv interface ge-0/0/6
```

This command will only reenable an interface but the BPDU configuration for the interface will continue to exist unless you remove the BPDU configuration explicitly.

### Related Documentation

- [Example: Configuring BPDU Protection on Edge Interfaces to Prevent STP Miscalculations on EX Series Switches on page 58](#)
- [Example: Configuring BPDU Protection on Interfaces to Prevent STP Miscalculations on EX Series Switches on page 63](#)
- [Understanding BPDU Protection for STP, RSTP, and MSTP on EX Series Switches on page 14](#)





# Operational Tasks

- [Reverting to RSTP or VSTP from Forced IEEE 802.1D STP on page 95](#)

## Reverting to RSTP or VSTP from Forced IEEE 802.1D STP

---

On MX Series routers and EX Series and QFX Series switches on which Rapid Spanning Tree Protocol (RSTP) or VLAN Spanning Tree Protocol (VSTP) has been forced to run as the original IEEE 802.1D Spanning Tree Protocol (STP) version, you can revert back to RSTP or VSTP.

To revert from the forced instance of the original IEEE 802.1D STP version to the originally configured RSTP or VSTP version:

1. Remove the **force-version** statement from the following RSTP or VSTP configuration:

```
user@host# delete protocols rstp force-version stp
user@host# delete protocols vstp force-version stp
```

Include this statement at the following hierarchy levels:

- [edit logical-systems *routing-instance-name* protocols rstp]
  - [edit protocols rstp]
  - [edit protocols vstp]
  - [edit routing-instances *routing-instance-name* protocols rstp]
  - [edit routing-instances *routing-instance-name* protocols vstp]
2. Revert the forced IEEE 802.1D STP to run as the configured RSTP or VSTP:

```
user@host# clear spanning-tree protocol-migration <interface interface-name>
<routing-instance routing-instance-name>
```

To revert the STP protocol globally, issue the statement without options (**clear spanning-tree protocol-migration**).

To revert the STP protocol for the specified interface only, specify the **interface interface-name** option.

To revert the STP protocol for a particular routing instance only, specify the **routing-instance routing-instance-name** option.

- Related Documentation**
- *Spanning-Tree Protocols Supported*
  - [RSTP or VSTP Forced to Run as IEEE 802.1D STP on page 13](#)
  - [Configuring RSTP \(CLI Procedure\) on page 84](#)
  - [Configuring VSTP \(CLI Procedure\) on page 90](#)

## CHAPTER 5

# Configuration Statements

- [bpdu-block](#) on page 98
- [bpdu-block-on-edge](#) on page 99
- [bpdu-timeout-action](#) on page 100
- [bridge-priority](#) (Spanning Trees) on page 101
- [configuration-name](#) on page 102
- [cost](#) on page 103
- [disable](#) (Spanning Trees) on page 104
- [disable-timeout](#) (Spanning Trees) on page 105
- [edge](#) on page 106
- [force-version](#) (IEEE 802.1D STP) on page 107
- [forward-delay](#) on page 108
- [hello-time](#) on page 109
- [interface](#) (BPDU Blocking) on page 110
- [interface](#) (Spanning Tree) on page 111
- [max-age](#) on page 112
- [max-hops](#) on page 113
- [mode](#) (Protocols STP) on page 114
- [msti](#) on page 115
- [mstp](#) on page 116
- [no-root-port](#) on page 118
- [priority](#) (Protocols STP) on page 119
- [protocol](#) on page 120
- [protocols](#) (STP Type) on page 121
- [revision-level](#) on page 122
- [rstp](#) on page 123
- [traceoptions](#) (Spanning Tree) on page 124
- [vlan](#) (MSTP) on page 127
- [vlan](#) (VSTP) on page 128

- [vlan-group on page 129](#)
- [vstp on page 130](#)

---

## bpdu-block

---

|                                 |                                                                                                                                                                                                                                                                                                                                                                                                                                                                                           |
|---------------------------------|-------------------------------------------------------------------------------------------------------------------------------------------------------------------------------------------------------------------------------------------------------------------------------------------------------------------------------------------------------------------------------------------------------------------------------------------------------------------------------------------|
| <b>Syntax</b>                   | <pre>bpdu-block {<br/>  <a href="#">interface</a> (<i>interface-name</i> disable   all);<br/>  disable-timeout <i>seconds</i>;<br/>}</pre>                                                                                                                                                                                                                                                                                                                                                |
| <b>Hierarchy Level</b>          | [edit protocols layer2-control ]                                                                                                                                                                                                                                                                                                                                                                                                                                                          |
| <b>Release Information</b>      | Statement introduced in Junos OS Release 13.2X50-D10 for EX Series switches.                                                                                                                                                                                                                                                                                                                                                                                                              |
| <b>Description</b>              | <p>Enable BPDU blocking on an interface.</p> <p>The remaining statements are explained separately.</p>                                                                                                                                                                                                                                                                                                                                                                                    |
| <b>Required Privilege Level</b> | <p>interface—To view this statement in the configuration.</p> <p>interface-control—To add this statement to the configuration.</p>                                                                                                                                                                                                                                                                                                                                                        |
| <b>Related Documentation</b>    | <ul style="list-style-type: none"><li>• <i>BPDU Protection for Spanning-Tree Instance Interfaces Overview</i></li><li>• <i>BPDU Protection for Individual Spanning-Tree Instance Interfaces</i></li><li>• <i>Configuring BPDU Protection on Individual Interfaces</i></li><li>• <i>show spanning-tree bridge</i></li><li>• <i>show spanning-tree interface</i></li><li>• <a href="#">Understanding BPDU Protection for STP, RSTP, and MSTP on EX Series Switches on page 14</a></li></ul> |

## bpdu-block-on-edge

|                                 |                                                                                                                                                                                                                                                                                                                                                                                                                                                                                               |
|---------------------------------|-----------------------------------------------------------------------------------------------------------------------------------------------------------------------------------------------------------------------------------------------------------------------------------------------------------------------------------------------------------------------------------------------------------------------------------------------------------------------------------------------|
| <b>Syntax</b>                   | bpdu-block-on-edge;                                                                                                                                                                                                                                                                                                                                                                                                                                                                           |
| <b>Hierarchy Level</b>          | [edit logical-systems <i>logical-system-name</i> protocols (mstp   rstp   vstp)],<br>[edit logical-systems <i>logical-system-name</i> routing-instances <i>routing-instance-name</i> protocols<br>(mstp   rstp   vstp)],<br>[edit protocols ( mstp   rstp  vstp )],<br>[edit routing-instances <i>routing-instance-name</i> protocols (mstp   rstp   vstp)]                                                                                                                                   |
| <b>Release Information</b>      | Statement introduced in Junos OS Release 9.4.<br>Support for logical systems added in Junos OS Release 9.6.                                                                                                                                                                                                                                                                                                                                                                                   |
| <b>Description</b>              | Enable BPDU blocking on the edge ports of a virtual switch.                                                                                                                                                                                                                                                                                                                                                                                                                                   |
| <b>Required Privilege Level</b> | routing—To view this statement in the configuration.<br>routing-control—To add this statement to the configuration.                                                                                                                                                                                                                                                                                                                                                                           |
| <b>Related Documentation</b>    | <ul style="list-style-type: none"> <li>• <i>BPDU Protection for Spanning-Tree Instance Interfaces Overview</i></li> <li>• <i>BPDU Protection on All Edge Ports of the Bridge</i></li> <li>• <i>Configuring BPDU Protection on All Edge Ports</i></li> <li>• <a href="#">Configuring BPDU Protection on Spanning Tree Interfaces on page 92</a></li> <li>• <a href="#">rstp on page 123</a></li> <li>• <a href="#">mstp on page 116</a></li> <li>• <a href="#">vstp on page 130</a></li> </ul> |

## bpdu-timeout-action

---

|                                 |                                                                                                                                                                                                                                                                                                                                                                                                                             |
|---------------------------------|-----------------------------------------------------------------------------------------------------------------------------------------------------------------------------------------------------------------------------------------------------------------------------------------------------------------------------------------------------------------------------------------------------------------------------|
| <b>Syntax</b>                   | bpdu-timeout-action (log   block);                                                                                                                                                                                                                                                                                                                                                                                          |
| <b>Hierarchy Level</b>          | [edit logical-systems <i>logical-system-name</i> protocols (mstp   rstp   vstp)],<br>[edit logical-systems <i>logical-system-name</i> routing-instances <i>routing-instance-name</i> protocols<br>(mstp   rstp   vstp)],<br>[edit protocols (mstp   rstp   vstp) interface ],<br>[edit routing-instances <i>routing-instance-name</i> protocols (mstp   rstp   vstp)]                                                       |
| <b>Release Information</b>      | Statement introduced in Junos OS Release 9.4.<br>Support for logical systems added in Junos OS Release 9.6.                                                                                                                                                                                                                                                                                                                 |
| <b>Description</b>              | Provide STP loop protection for a given STP family protocol interface.                                                                                                                                                                                                                                                                                                                                                      |
| <b>Default</b>                  | If the <b>bpdu-timeout-action</b> statement is not configured, an interface that stops receiving BPDUs will transition to the designated port (forwarding) state, creating a potential loop.                                                                                                                                                                                                                                |
| <b>Options</b>                  | <b>log</b> —The interface logs the fact that it has not received BPDUs during the timeout interval.<br><br><b>block</b> —The interface is blocked and the fact that the interface has not received BPDUs during the timeout interval is logged.                                                                                                                                                                             |
| <b>Required Privilege Level</b> | routing—To view this statement in the configuration.<br>routing-control—To add this statement to the configuration.                                                                                                                                                                                                                                                                                                         |
| <b>Related Documentation</b>    | <ul style="list-style-type: none"><li>• <i>Loop Protection for Spanning-Tree Instance Interfaces Overview</i></li><li>• <i>Configuring Loop Protection for a Spanning-Tree Instance Interface</i></li><li>• <i>Example: Enabling Loop Protection for Spanning-Tree Protocols</i></li><li>• <a href="#">rstp on page 123</a></li><li>• <a href="#">mstp on page 116</a></li><li>• <a href="#">vstp on page 130</a></li></ul> |

## bridge-priority (Spanning Trees)

|                                 |                                                                                                                                                                                                                                                                                                                                                                                                                                                                                  |
|---------------------------------|----------------------------------------------------------------------------------------------------------------------------------------------------------------------------------------------------------------------------------------------------------------------------------------------------------------------------------------------------------------------------------------------------------------------------------------------------------------------------------|
| <b>Syntax</b>                   | <code>bridge-priority <i>priority</i>;</code>                                                                                                                                                                                                                                                                                                                                                                                                                                    |
| <b>Hierarchy Level</b>          | [edit protocols <a href="#">mstp</a> ],<br>[edit protocols mstp <a href="#">msti msti-id</a> ],<br>[edit protocols <a href="#">rstp</a> ],<br>[edit protocols <a href="#">vstp</a> vlan <a href="#">vlan-id</a> ]                                                                                                                                                                                                                                                                |
| <b>Release Information</b>      | Statement introduced in Junos OS Release 9.0 for EX Series switches.<br>Statement updated in Junos OS Release 9.4 for EX Series switches to add VSTP support.                                                                                                                                                                                                                                                                                                                    |
| <b>Description</b>              | Configure the bridge priority. The bridge priority determines which bridge is elected as the root bridge. If two bridges have the same path cost to the root bridge, the bridge priority determines which bridge becomes the designated bridge for a LAN segment.                                                                                                                                                                                                                |
| <b>Default</b>                  | 32,768                                                                                                                                                                                                                                                                                                                                                                                                                                                                           |
| <b>Options</b>                  | <b>priority</b> —Bridge priority. It can be set only in increments of 4096.<br><b>Range:</b> 0 through 61,440<br><b>Default:</b> 32,768                                                                                                                                                                                                                                                                                                                                          |
| <b>Required Privilege Level</b> | routing—To view this statement in the configuration.<br>routing-control—To add this statement to the configuration.                                                                                                                                                                                                                                                                                                                                                              |
| <b>Related Documentation</b>    | <ul style="list-style-type: none"> <li>• <a href="#">show spanning-tree bridge</a></li> <li>• <a href="#">show spanning-tree interface</a></li> <li>• <a href="#">Example: Configuring Network Regions for VLANs with MSTP on EX Series Switches on page 38</a></li> <li>• <a href="#">Understanding MSTP for EX Series and QFX Series Switches on page 4</a></li> <li>• <a href="#">Understanding VSTP for EX Series Switches and QFX Series Switches on page 11</a></li> </ul> |

## configuration-name

---

|                                 |                                                                                                                                                                                                                                                                                                                                                                                                                                                                                                                                                                                                                                                 |
|---------------------------------|-------------------------------------------------------------------------------------------------------------------------------------------------------------------------------------------------------------------------------------------------------------------------------------------------------------------------------------------------------------------------------------------------------------------------------------------------------------------------------------------------------------------------------------------------------------------------------------------------------------------------------------------------|
| <b>Syntax</b>                   | <code>configuration-name <i>configuration-name</i>;</code>                                                                                                                                                                                                                                                                                                                                                                                                                                                                                                                                                                                      |
| <b>Hierarchy Level</b>          | [edit logical-systems <i>logical-system-name</i> protocols mstp],<br>[edit logical-systems <i>logical-system-name</i> routing-instances <i>routing-instance-name</i> protocols mstp],<br>[edit protocols mstp],<br>[edit routing-instances <i>routing-instance-name</i> protocols mstp]                                                                                                                                                                                                                                                                                                                                                         |
| <b>Release Information</b>      | Statement introduced in Junos OS Release 8.4.<br>Statement introduced in Junos OS Release 13.2X50-D10 for EX Series switches.<br>Support for logical systems added in Junos OS Release 9.6.                                                                                                                                                                                                                                                                                                                                                                                                                                                     |
| <b>Description</b>              | Specify the configuration name , which is the MSTP region name carried in the MSTP BPDUs.                                                                                                                                                                                                                                                                                                                                                                                                                                                                                                                                                       |
| <b>Required Privilege Level</b> | routing—To view this statement in the configuration.<br>routing-control—To add this statement to the configuration.                                                                                                                                                                                                                                                                                                                                                                                                                                                                                                                             |
| <b>Related Documentation</b>    | <ul style="list-style-type: none"><li>• <i>BPDU Overview</i></li><li>• <i>Configuring Multiple Spanning-Tree Protocol</i></li><li>• <a href="#">Configuring MSTP on page 86</a></li><li>• <i>show spanning-tree bridge</i></li><li>• <i>show spanning-tree interface</i></li><li>• <a href="#">Example: Configuring Network Regions for VLANs with MSTP on EX Series Switches on page 38</a></li><li>• <a href="#">Example: Configuring Faster Convergence and Improved Network Stability with RSTP on EX Series Switches on page 21</a></li><li>• <a href="#">Understanding MSTP for EX Series and QFX Series Switches on page 4</a></li></ul> |



## cost

|                                 |                                                                                                                                                                                                                                                                                                                                                                                                                                                                                                                                                                                                                                                                                                                                                                                                                                                                                                                                                                                                                                                                                                                                                                                                                                                                                                                                                                                                                                                                                                                                                                    |
|---------------------------------|--------------------------------------------------------------------------------------------------------------------------------------------------------------------------------------------------------------------------------------------------------------------------------------------------------------------------------------------------------------------------------------------------------------------------------------------------------------------------------------------------------------------------------------------------------------------------------------------------------------------------------------------------------------------------------------------------------------------------------------------------------------------------------------------------------------------------------------------------------------------------------------------------------------------------------------------------------------------------------------------------------------------------------------------------------------------------------------------------------------------------------------------------------------------------------------------------------------------------------------------------------------------------------------------------------------------------------------------------------------------------------------------------------------------------------------------------------------------------------------------------------------------------------------------------------------------|
| <b>Syntax</b>                   | <code>cost cost;</code>                                                                                                                                                                                                                                                                                                                                                                                                                                                                                                                                                                                                                                                                                                                                                                                                                                                                                                                                                                                                                                                                                                                                                                                                                                                                                                                                                                                                                                                                                                                                            |
| <b>Hierarchy Level</b>          | <p>[edit logical-systems <i>logical-system-name</i> protocols (mstp   rstp   vstp) interface <i>interface-name</i>],</p> <p>[edit logical-systems <i>logical-system-name</i> protocols mstp msti <i>msti-id</i> interface <i>interface-name</i>],</p> <p>[edit logical-systems <i>logical-system-name</i> protocols vstp vlan <i>vlan-id</i> interface <i>interface-name</i>],</p> <p>[edit logical-systems <i>logical-system-name</i> routing-instances <i>routing-instance-name</i> protocols (mstp   rstp   vstp) interface <i>interface-name</i>],</p> <p>[edit logical-systems <i>logical-system-name</i> routing-instances <i>routing-instance-name</i> protocols mstp msti <i>msti-id</i> interface <i>interface-name</i>],</p> <p>[edit logical-systems <i>logical-system-name</i> routing-instances <i>routing-instance-name</i> protocols vstp vlan <i>vlan-id</i> interface <i>interface-name</i>],</p> <p>[edit protocols (mstp   rstp   vstp) interface <i>interface-name</i>],</p> <p>[edit protocols mstp msti <i>msti-id</i> interface <i>interface-name</i>],</p> <p>[edit protocols vstp vlan <i>vlan-id</i> interface <i>interface-name</i>],</p> <p>[edit routing-instances <i>routing-instance-name</i> protocols (mstp   rstp   vstp) interface <i>interface-name</i>],</p> <p>[edit routing-instances <i>routing-instance-name</i> protocols mstp msti <i>msti-id</i> interface <i>interface-name</i>],</p> <p>[edit routing-instances <i>routing-instance-name</i> protocols vstp vlan <i>vlan-id</i> interface <i>interface-name</i>]</p> |
| <b>Release Information</b>      | <p>Statement introduced in Junos OS Release 8.4.</p> <p>Statement introduced in Junos OS Release 13.2X50-D10 for EX Series switches.</p> <p>Support for logical systems added in Junos OS Release 9.6.</p>                                                                                                                                                                                                                                                                                                                                                                                                                                                                                                                                                                                                                                                                                                                                                                                                                                                                                                                                                                                                                                                                                                                                                                                                                                                                                                                                                         |
| <b>Description</b>              | Configure link cost to control which bridge is the designated bridge and which port is the designated port. By default, the link cost is determined by the link speed.                                                                                                                                                                                                                                                                                                                                                                                                                                                                                                                                                                                                                                                                                                                                                                                                                                                                                                                                                                                                                                                                                                                                                                                                                                                                                                                                                                                             |
| <b>Options</b>                  | <p><b>cost</b>—(Optional) Link cost associated with the port.</p> <p><b>Range:</b> 1 through 200,000,000</p>                                                                                                                                                                                                                                                                                                                                                                                                                                                                                                                                                                                                                                                                                                                                                                                                                                                                                                                                                                                                                                                                                                                                                                                                                                                                                                                                                                                                                                                       |
| <b>Required Privilege Level</b> | <p>routing—To view this statement in the configuration.</p> <p>routing-control—To add this statement to the configuration.</p>                                                                                                                                                                                                                                                                                                                                                                                                                                                                                                                                                                                                                                                                                                                                                                                                                                                                                                                                                                                                                                                                                                                                                                                                                                                                                                                                                                                                                                     |
| <b>Related Documentation</b>    | <ul style="list-style-type: none"> <li>• <a href="#">Spanning-Tree Instance Interface</a></li> <li>• <a href="#">Spanning-Tree Instance Interface Cost</a></li> <li>• <a href="#">show spanning-tree bridge</a></li> <li>• <a href="#">show spanning-tree interface</a></li> <li>• <a href="#">Understanding RSTP for EX Series and QFX Series Switches on page 7</a></li> <li>• <a href="#">Understanding MSTP for EX Series and QFX Series Switches on page 4</a></li> <li>• <a href="#">Understanding VSTP for EX Series Switches and QFX Series Switches on page 11</a></li> </ul>                                                                                                                                                                                                                                                                                                                                                                                                                                                                                                                                                                                                                                                                                                                                                                                                                                                                                                                                                                             |

## disable (Spanning Trees)

---

|                            |                                                                                                                                                                                                                                                                                                                                                          |
|----------------------------|----------------------------------------------------------------------------------------------------------------------------------------------------------------------------------------------------------------------------------------------------------------------------------------------------------------------------------------------------------|
| <b>Syntax</b>              | disable;                                                                                                                                                                                                                                                                                                                                                 |
| <b>Hierarchy Level</b>     | [edit protocols <b>mstp</b> interface <i>interface-name</i> ,<br>[edit protocols mstp <b>msti</b> <i>msti-id</i> vlan (all <i>vlan-id</i>   <i>vlan-name</i> ) interface <i>interface-name</i> ],<br>[edit protocols <b>rstp</b> interface <i>interface-name</i> ],<br>[edit protocols <b>vstp</b> vlan <i>vlan-id</i> interface <i>interface-name</i> ] |
| <b>Release Information</b> | Statement introduced in Junos OS Release 9.0 for EX Series switches.<br>Statement updated in Junos OS Release 9.4 for EX Series switches to add VSTP support.<br>Statement updated in Junos OS Release 15.1 for EX Series switches.                                                                                                                      |
| <b>Description</b>         | Disable MSTP, RSTP, or VSTP on a specific interface.                                                                                                                                                                                                                                                                                                     |



**NOTE:** You cannot disable spanning tree parameters for all interfaces.

---

|                                 |                                                                                                                                                                                                                                                                                                                                                                                          |
|---------------------------------|------------------------------------------------------------------------------------------------------------------------------------------------------------------------------------------------------------------------------------------------------------------------------------------------------------------------------------------------------------------------------------------|
| <b>Required Privilege Level</b> | routing—To view this statement in the configuration.<br>routing-control—To add this statement to the configuration.                                                                                                                                                                                                                                                                      |
| <b>Related Documentation</b>    | <ul style="list-style-type: none"><li>• <a href="#">Configuring RSTP (CLI Procedure) on page 84</a></li><li>• <a href="#">Configuring MSTP on page 86</a></li><li>• <a href="#">Configuring MSTP on page 86</a></li><li>• <a href="#">Configuring VSTP (CLI Procedure) on page 90</a></li><li>• <i>show spanning-tree bridge</i></li><li>• <i>show spanning-tree interface</i></li></ul> |

## disable-timeout (Spanning Trees)

|                                 |                                                                                                                                                                                                                                                                                                                                                                                                                                                                                                                                                                                                                                                                      |
|---------------------------------|----------------------------------------------------------------------------------------------------------------------------------------------------------------------------------------------------------------------------------------------------------------------------------------------------------------------------------------------------------------------------------------------------------------------------------------------------------------------------------------------------------------------------------------------------------------------------------------------------------------------------------------------------------------------|
| <b>Syntax</b>                   | <code>disable-timeout <i>seconds</i>;</code>                                                                                                                                                                                                                                                                                                                                                                                                                                                                                                                                                                                                                         |
| <b>Hierarchy Level</b>          | [edit protocols layer2-control <a href="#">bpdu-block</a> ]                                                                                                                                                                                                                                                                                                                                                                                                                                                                                                                                                                                                          |
| <b>Release Information</b>      | Statement introduced in Junos OS Release 9.1 for EX Series switches.                                                                                                                                                                                                                                                                                                                                                                                                                                                                                                                                                                                                 |
| <b>Description</b>              | For interfaces configured for BPDU protection, specify the amount of time an interface is disabled by BPDU blocking. If this option is not configured, the interface is not periodically checked and remains disabled.                                                                                                                                                                                                                                                                                                                                                                                                                                               |
| <b>Default</b>                  | The disable timeout is not enabled.                                                                                                                                                                                                                                                                                                                                                                                                                                                                                                                                                                                                                                  |
| <b>Options</b>                  | <i>seconds</i> —Amount of time, in seconds, the interface receiving BPDUs protect is disabled. The range is 10 through 3600 seconds.                                                                                                                                                                                                                                                                                                                                                                                                                                                                                                                                 |
| <b>Required Privilege Level</b> | routing—To view this statement in the configuration.<br>routing-control—To add this statement to the configuration.                                                                                                                                                                                                                                                                                                                                                                                                                                                                                                                                                  |
| <b>Related Documentation</b>    | <ul style="list-style-type: none"> <li>• <a href="#">show spanning-tree bridge</a></li> <li>• <a href="#">show spanning-tree interface</a></li> <li>• <a href="#">Example: Configuring Network Regions for VLANs with MSTP on EX Series Switches on page 38</a></li> <li>• <a href="#">Example: Configuring Network Regions for VLANs with MSTP on EX Series Switches on page 38</a></li> <li>• <a href="#">Example: Configuring BPDU Protection on Edge Interfaces to Prevent STP Miscalculations on EX Series Switches on page 58</a></li> <li>• <a href="#">Understanding BPDU Protection for STP, RSTP, and MSTP on EX Series Switches on page 14</a></li> </ul> |

## edge

---

|                                 |                                                                                                                                                                                                                                                                                                                                                                                                                                                                                                                                                                                                                                                                                                                                                                                                                                                                                                                                                                                                                                                                                                                                                                                                                                                                                                                                                                                                                                                                                                                                                                    |
|---------------------------------|--------------------------------------------------------------------------------------------------------------------------------------------------------------------------------------------------------------------------------------------------------------------------------------------------------------------------------------------------------------------------------------------------------------------------------------------------------------------------------------------------------------------------------------------------------------------------------------------------------------------------------------------------------------------------------------------------------------------------------------------------------------------------------------------------------------------------------------------------------------------------------------------------------------------------------------------------------------------------------------------------------------------------------------------------------------------------------------------------------------------------------------------------------------------------------------------------------------------------------------------------------------------------------------------------------------------------------------------------------------------------------------------------------------------------------------------------------------------------------------------------------------------------------------------------------------------|
| <b>Syntax</b>                   | edge;                                                                                                                                                                                                                                                                                                                                                                                                                                                                                                                                                                                                                                                                                                                                                                                                                                                                                                                                                                                                                                                                                                                                                                                                                                                                                                                                                                                                                                                                                                                                                              |
| <b>Hierarchy Level</b>          | <p>[edit logical-systems <i>logical-system-name</i> protocols (mstp   rstp   vstp) interface <i>interface-name</i>],</p> <p>[edit logical-systems <i>logical-system-name</i> protocols mstp msti <i>msti-id</i> interface <i>interface-name</i>],</p> <p>[edit logical-systems <i>logical-system-name</i> protocols vstp vlan <i>vlan-id</i> interface <i>interface-name</i>],</p> <p>[edit logical-systems <i>logical-system-name</i> routing-instances <i>routing-instance-name</i> protocols (mstp   rstp   vstp) interface <i>interface-name</i>],</p> <p>[edit logical-systems <i>logical-system-name</i> routing-instances <i>routing-instance-name</i> protocols mstp msti <i>msti-id</i> interface <i>interface-name</i>],</p> <p>[edit logical-systems <i>logical-system-name</i> routing-instances <i>routing-instance-name</i> protocols vstp vlan <i>vlan-id</i> interface <i>interface-name</i>],</p> <p>[edit protocols (mstp   rstp   vstp) interface <i>interface-name</i>],</p> <p>[edit protocols mstp msti <i>msti-id</i> interface <i>interface-name</i>],</p> <p>[edit protocols vstp vlan <i>vlan-id</i> interface <i>interface-name</i>],</p> <p>[edit routing-instances <i>routing-instance-name</i> protocols (mstp   rstp   vstp) interface <i>interface-name</i>],</p> <p>[edit routing-instances <i>routing-instance-name</i> protocols mstp msti <i>msti-id</i> interface <i>interface-name</i>],</p> <p>[edit routing-instances <i>routing-instance-name</i> protocols vstp vlan <i>vlan-id</i> interface <i>interface-name</i>]</p> |
| <b>Release Information</b>      | <p>Statement introduced in Junos OS Release 8.4.</p> <p>Statement introduced in Junos OS Release 13.2X50-D10 for EX Series switches.</p> <p>Support for logical systems added in Junos OS Release 9.6.</p>                                                                                                                                                                                                                                                                                                                                                                                                                                                                                                                                                                                                                                                                                                                                                                                                                                                                                                                                                                                                                                                                                                                                                                                                                                                                                                                                                         |
| <b>Description</b>              | Configure interfaces as edge ports. Edge ports do not expect to receive BPDUs. If a BPDU is received, the port becomes a nonedge port.                                                                                                                                                                                                                                                                                                                                                                                                                                                                                                                                                                                                                                                                                                                                                                                                                                                                                                                                                                                                                                                                                                                                                                                                                                                                                                                                                                                                                             |
| <b>Required Privilege Level</b> | <p>routing—To view this statement in the configuration.</p> <p>routing-control—To add this statement to the configuration.</p>                                                                                                                                                                                                                                                                                                                                                                                                                                                                                                                                                                                                                                                                                                                                                                                                                                                                                                                                                                                                                                                                                                                                                                                                                                                                                                                                                                                                                                     |
| <b>Related Documentation</b>    | <ul style="list-style-type: none"><li>• <a href="#">Spanning-Tree Instance Interface</a></li><li>• <a href="#">Spanning-Tree Instance Interface Configured as an Edge Port</a></li><li>• <a href="#">show spanning-tree bridge</a></li><li>• <a href="#">show spanning-tree interface</a></li><li>• <a href="#">Example: Configuring Network Regions for VLANs with MSTP on EX Series Switches on page 38</a></li><li>• <a href="#">Example: Configuring Faster Convergence and Improved Network Stability with RSTP on EX Series Switches on page 21</a></li><li>• <a href="#">Understanding VSTP for EX Series Switches and QFX Series Switches on page 11</a></li></ul>                                                                                                                                                                                                                                                                                                                                                                                                                                                                                                                                                                                                                                                                                                                                                                                                                                                                                         |

## force-version (IEEE 802.1D STP)

|                                 |                                                                                                                                                                                                                                                                                                                                                                                                                                                                                    |
|---------------------------------|------------------------------------------------------------------------------------------------------------------------------------------------------------------------------------------------------------------------------------------------------------------------------------------------------------------------------------------------------------------------------------------------------------------------------------------------------------------------------------|
| <b>Syntax</b>                   | force-version stp;                                                                                                                                                                                                                                                                                                                                                                                                                                                                 |
| <b>Hierarchy Level</b>          | [edit logical-systems <i>logical-system-name</i> protocols (rstp   vstp)],<br>[edit logical-systems <i>logical-system-name</i> routing-instances <i>routing-instance-name</i> protocols (rstp   vstp)],<br>[edit protocols (rstp   vstp)],<br>[edit routing-instances <i>routing-instance-name</i> protocols (rstp   vstp)]                                                                                                                                                        |
| <b>Release Information</b>      | Statement introduced in Junos OS Release 8.4.<br>Statement introduced in Junos OS Release 13.2X50-D10 for EX Series switches.<br>Support for logical systems added in Junos OS Release 9.6.                                                                                                                                                                                                                                                                                        |
| <b>Description</b>              | Force the spanning-tree protocol version to be the original IEEE 802.1D STP.                                                                                                                                                                                                                                                                                                                                                                                                       |
| <b>Required Privilege Level</b> | routing—To view this statement in the configuration.<br>routing-control—To add this statement to the configuration.                                                                                                                                                                                                                                                                                                                                                                |
| <b>Related Documentation</b>    | <ul style="list-style-type: none"> <li>• <i>Spanning-Tree Protocols Supported</i></li> <li>• <a href="#">RSTP or VSTP Forced to Run as IEEE 802.1D STP on page 13</a></li> <li>• <a href="#">Reverting to RSTP or VSTP from Forced IEEE 802.1D STP on page 95</a></li> <li>• <a href="#">Understanding RSTP for EX Series and QFX Series Switches on page 7</a></li> <li>• <a href="#">Understanding VSTP for EX Series Switches and QFX Series Switches on page 11</a></li> </ul> |

## forward-delay

---

|                                 |                                                                                                                                                                                                                                                                                                                                                                                                                                                                                                                                                                                                                                                                                                                                                                                                                                                     |
|---------------------------------|-----------------------------------------------------------------------------------------------------------------------------------------------------------------------------------------------------------------------------------------------------------------------------------------------------------------------------------------------------------------------------------------------------------------------------------------------------------------------------------------------------------------------------------------------------------------------------------------------------------------------------------------------------------------------------------------------------------------------------------------------------------------------------------------------------------------------------------------------------|
| <b>Syntax</b>                   | <code>forward-delay seconds;</code>                                                                                                                                                                                                                                                                                                                                                                                                                                                                                                                                                                                                                                                                                                                                                                                                                 |
| <b>Hierarchy Level</b>          | <code>[edit logical-systems <i>logical-system-name</i> protocols (mstp   rstp)],</code><br><code>[edit logical-systems <i>logical-system-name</i> protocols vstp vlan <i>vlan-id</i>],</code><br><code>[edit logical-systems <i>logical-system-name</i> routing-instances <i>routing-instance-name</i> protocols</code><br><code>  (mstp   rstp)],</code><br><code>[edit logical-systems <i>logical-system-name</i> routing-instances <i>routing-instance-name</i> protocols</code><br><code>  vstp vlan <i>vlan-id</i>],</code><br><code>[edit protocols (mstp   rstp)],</code><br><code>[edit protocols vstp vlan <i>vlan-id</i>],</code><br><code>[edit routing-instances <i>routing-instance-name</i> protocols (mstp   rstp)],</code><br><code>[edit routing-instances <i>routing-instance-name</i> protocols vstp vlan <i>vlan-id</i>]</code> |
| <b>Release Information</b>      | Statement introduced in Junos OS Release 8.4.<br>Statement introduced in Junos OS Release 13.2X50-D10 for EX Series switches.<br>Support for logical systems added in Junos OS Release 9.6.                                                                                                                                                                                                                                                                                                                                                                                                                                                                                                                                                                                                                                                         |
| <b>Description</b>              | For Rapid Spanning Tree Protocol (RSTP), VLAN Spanning Tree Protocol (VSTP), or Multiple Spanning Tree Protocol (MSTP), specify how long a bridge interface remains in the listening and learning states before transitioning to the forwarding state.                                                                                                                                                                                                                                                                                                                                                                                                                                                                                                                                                                                              |
| <b>Options</b>                  | <b>seconds</b> —(Optional) Number of seconds the bridge port remains in the listening and learning states.<br><b>Range:</b> 4 through 30<br><b>Default:</b> 15 seconds                                                                                                                                                                                                                                                                                                                                                                                                                                                                                                                                                                                                                                                                              |
| <b>Required Privilege Level</b> | routing—To view this statement in the configuration.<br>routing-control—To add this statement to the configuration.                                                                                                                                                                                                                                                                                                                                                                                                                                                                                                                                                                                                                                                                                                                                 |
| <b>Related Documentation</b>    | <ul style="list-style-type: none"><li>• <a href="#">Forward Delay Before Ports Transition to Forwarding State</a></li><li>• <a href="#">show spanning-tree bridge</a></li><li>• <a href="#">show spanning-tree interface</a></li><li>• <a href="#">Example: Configuring Network Regions for VLANs with MSTP on EX Series Switches on page 38</a></li><li>• <a href="#">Example: Configuring Faster Convergence and Improved Network Stability with RSTP on EX Series Switches on page 21</a></li><li>• <a href="#">Understanding MSTP for EX Series and QFX Series Switches on page 4</a></li><li>• <a href="#">Understanding VSTP for EX Series Switches and QFX Series Switches on page 11</a></li></ul>                                                                                                                                          |

## hello-time

|                                 |                                                                                                                                                                                                                                                                                                                                                                                                                                                                                                                                                                                                                                                                                                             |
|---------------------------------|-------------------------------------------------------------------------------------------------------------------------------------------------------------------------------------------------------------------------------------------------------------------------------------------------------------------------------------------------------------------------------------------------------------------------------------------------------------------------------------------------------------------------------------------------------------------------------------------------------------------------------------------------------------------------------------------------------------|
| <b>Syntax</b>                   | <code>hello-time seconds;</code>                                                                                                                                                                                                                                                                                                                                                                                                                                                                                                                                                                                                                                                                            |
| <b>Hierarchy Level</b>          | <pre>[edit logical-systems <i>logical-system-name</i> protocols (mstp   rstp)], [edit logical-systems <i>logical-system-name</i> protocols vstp vlan <i>vlan-id</i>], [edit logical-systems <i>logical-system-name</i> routing-instances <i>routing-instance-name</i> protocols (mstp   rstp)], [edit logical-systems <i>logical-system-name</i> routing-instances <i>routing-instance-name</i> protocols vstp vlan <i>vlan-id</i>], [edit protocols (mstp   rstp)], [edit protocols vstp vlan <i>vlan-id</i>], [edit routing-instances <i>routing-instance-name</i> protocols (mstp   rstp)], [edit routing-instances <i>routing-instance-name</i> protocols vstp vlan <i>vlan-id</i>]</pre>               |
| <b>Release Information</b>      | <p>Statement introduced in Junos OS Release 8.4.</p> <p>Statement introduced in Junos OS Release 13.2X50-D10 for EX Series switches.</p> <p>Support for logical systems added in Junos OS Release 9.6.</p>                                                                                                                                                                                                                                                                                                                                                                                                                                                                                                  |
| <b>Description</b>              | Specify the number of seconds between transmissions of configuration BPDUs by the root bridge.                                                                                                                                                                                                                                                                                                                                                                                                                                                                                                                                                                                                              |
| <b>Options</b>                  | <p><b>seconds</b>—(Optional) Number of seconds between transmissions of configuration BPDUs.</p> <p><b>Range:</b> 1 through 10</p> <p><b>Default:</b> 2 seconds</p>                                                                                                                                                                                                                                                                                                                                                                                                                                                                                                                                         |
| <b>Required Privilege Level</b> | <p>routing—To view this statement in the configuration.</p> <p>routing-control—To add this statement to the configuration.</p>                                                                                                                                                                                                                                                                                                                                                                                                                                                                                                                                                                              |
| <b>Related Documentation</b>    | <ul style="list-style-type: none"> <li>• <a href="#">Hello Time for Root Bridge to Transmit Hello BPDUs</a></li> <li>• <a href="#">show spanning-tree bridge</a></li> <li>• <a href="#">show spanning-tree interface</a></li> <li>• <a href="#">Example: Configuring Network Regions for VLANs with MSTP on EX Series Switches on page 38</a></li> <li>• <a href="#">Example: Configuring Faster Convergence and Improved Network Stability with RSTP on EX Series Switches on page 21</a></li> <li>• <a href="#">Understanding MSTP for EX Series and QFX Series Switches on page 4</a></li> <li>• <a href="#">Understanding VSTP for EX Series Switches and QFX Series Switches on page 11</a></li> </ul> |

## interface (BPDU Blocking)

---

|                                 |                                                                                                                                                                                                                                                                                                                                                                                                                                                                                           |
|---------------------------------|-------------------------------------------------------------------------------------------------------------------------------------------------------------------------------------------------------------------------------------------------------------------------------------------------------------------------------------------------------------------------------------------------------------------------------------------------------------------------------------------|
| <b>Syntax</b>                   | <code>interface <i>interface-name</i>;</code>                                                                                                                                                                                                                                                                                                                                                                                                                                             |
| <b>Hierarchy Level</b>          | [edit protocols layer2-control <a href="#">bpdu-block</a> ]                                                                                                                                                                                                                                                                                                                                                                                                                               |
| <b>Release Information</b>      | Statement introduced in Junos OS Release 9.4.<br>Statement introduced in Junos OS Release 13.2X50-D10 for EX Series switches.                                                                                                                                                                                                                                                                                                                                                             |
| <b>Description</b>              | Configure the interface to participate in BPDU blocking.                                                                                                                                                                                                                                                                                                                                                                                                                                  |
| <b>Options</b>                  | <i>interface-name</i> —Name of a Gigabit Ethernet or 10-Gigabit Ethernet interface.                                                                                                                                                                                                                                                                                                                                                                                                       |
| <b>Required Privilege Level</b> | routing—To view this statement in the configuration.<br>routing-control—To add this statement to the configuration.                                                                                                                                                                                                                                                                                                                                                                       |
| <b>Related Documentation</b>    | <ul style="list-style-type: none"><li>• <i>BPDU Protection for Spanning-Tree Instance Interfaces Overview</i></li><li>• <i>BPDU Protection for Individual Spanning-Tree Instance Interfaces</i></li><li>• <i>Configuring BPDU Protection on Individual Interfaces</i></li><li>• <i>show spanning-tree bridge</i></li><li>• <i>show spanning-tree interface</i></li><li>• <a href="#">Understanding BPDU Protection for STP, RSTP, and MSTP on EX Series Switches on page 14</a></li></ul> |



## interface (Spanning Tree)

|                            |                                                                                                                                                                                                                                                                                     |
|----------------------------|-------------------------------------------------------------------------------------------------------------------------------------------------------------------------------------------------------------------------------------------------------------------------------------|
| <b>Syntax</b>              | <pre>interface (<i>interface-name</i> disable   all){     bpd<del>u</del><del>-</del>timeout-action {         alarm;         block;     }     cost <i>cost</i>;     edge;     mode (p2p   shared);     no-root-port;     priority <i>interface-priority</i>; }</pre>                |
| <b>Hierarchy Level</b>     | [edit protocols ( <a href="#">mstp</a>   <a href="#">rstp</a>   <a href="#">vstp</a> )],<br>[edit protocols vstp vlan <i>vlan-id</i> ],<br>[edit protocols vstp <a href="#">vlan-group</a> group <i>group-name</i> vlan ( <i>vlan-id</i>   <i>vlan-range</i>   open-set-of-values)] |
| <b>Release Information</b> | Statement introduced in Junos OS Release 13.2X50-D10 for EX Series switches.<br>Statement updated in Junos OS Release 15.1 for EX Series switches to support configuration of spanning tree parameters globally on all interfaces.                                                  |



**NOTE:** You cannot disable spanning tree parameters globally on all interfaces.

|                                 |                                                                                                                                                                                                                                                                                                                                                                                                                                                                                                                                                                                                                                                                  |
|---------------------------------|------------------------------------------------------------------------------------------------------------------------------------------------------------------------------------------------------------------------------------------------------------------------------------------------------------------------------------------------------------------------------------------------------------------------------------------------------------------------------------------------------------------------------------------------------------------------------------------------------------------------------------------------------------------|
| <b>Description</b>              | Configure the interface to participate in the RSTP, MSTP, or VSTP instance.                                                                                                                                                                                                                                                                                                                                                                                                                                                                                                                                                                                      |
| <b>Options</b>                  | <p><i>interface-name</i>—Name of a Gigabit Ethernet or 10-Gigabit Ethernet interface.</p> <p>The remaining statements are explained separately.</p>                                                                                                                                                                                                                                                                                                                                                                                                                                                                                                              |
| <b>Required Privilege Level</b> | routing—To view this statement in the configuration.<br>routing-control—To add this statement to the configuration.                                                                                                                                                                                                                                                                                                                                                                                                                                                                                                                                              |
| <b>Related Documentation</b>    | <ul style="list-style-type: none"> <li>• <a href="#">Configuring RSTP (CLI Procedure) on page 84</a></li> <li>• <a href="#">Configuring MSTP on page 86</a></li> <li>• <a href="#">Configuring MSTP on page 86</a></li> <li>• <a href="#">Configuring VSTP (CLI Procedure) on page 90</a></li> <li>• <a href="#">show spanning-tree interface</a></li> <li>• <a href="#">Understanding RSTP for EX Series and QFX Series Switches on page 7</a></li> <li>• <a href="#">Understanding MSTP for EX Series and QFX Series Switches on page 4</a></li> <li>• <a href="#">Understanding VSTP for EX Series Switches and QFX Series Switches on page 11</a></li> </ul> |

## max-age

---

|                                 |                                                                                                                                                                                                                                                                                                                                                                                                                                                                                                                                                                                                                                                                                                                                                                                                                                                         |
|---------------------------------|---------------------------------------------------------------------------------------------------------------------------------------------------------------------------------------------------------------------------------------------------------------------------------------------------------------------------------------------------------------------------------------------------------------------------------------------------------------------------------------------------------------------------------------------------------------------------------------------------------------------------------------------------------------------------------------------------------------------------------------------------------------------------------------------------------------------------------------------------------|
| <b>Syntax</b>                   | <code>max-age seconds;</code>                                                                                                                                                                                                                                                                                                                                                                                                                                                                                                                                                                                                                                                                                                                                                                                                                           |
| <b>Hierarchy Level</b>          | <code>[edit logical-systems <i>logical-system-name</i> protocols (mstp   rstp)],</code><br><code>[edit logical-systems <i>logical-system-name</i> protocols vstp vlan <i>vlan-id</i>],</code><br><code>[edit logical-systems <i>logical-system-name</i> routing-instances <i>routing-instance-name</i> protocols</code><br><code>    (mstp   rstp)],</code><br><code>[edit logical-systems <i>logical-system-name</i> routing-instances <i>routing-instance-name</i> protocols</code><br><code>    vstp vlan <i>vlan-id</i>],</code><br><code>[edit protocols (mstp   rstp)],</code><br><code>[edit protocols vstp vlan <i>vlan-id</i>],</code><br><code>[edit routing-instances <i>routing-instance-name</i> protocols (mstp   rstp)],</code><br><code>[edit routing-instances <i>routing-instance-name</i> protocols vstp vlan <i>vlan-id</i>]</code> |
| <b>Release Information</b>      | Statement introduced in Junos OS Release 8.4.<br>Statement introduced in Junos OS Release 13.2X50-D10 for EX Series switches.<br>Support for logical systems added in Junos OS Release 9.6.                                                                                                                                                                                                                                                                                                                                                                                                                                                                                                                                                                                                                                                             |
| <b>Description</b>              | Specify the maximum expected arrival time of hello BPDUs.                                                                                                                                                                                                                                                                                                                                                                                                                                                                                                                                                                                                                                                                                                                                                                                               |
| <b>Options</b>                  | <b>seconds</b> —(Optional) Number of seconds expected between hello BPDUs.<br><b>Range:</b> 6 through 40<br><b>Default:</b> 20 seconds                                                                                                                                                                                                                                                                                                                                                                                                                                                                                                                                                                                                                                                                                                                  |
| <b>Required Privilege Level</b> | <b>routing</b> —To view this statement in the configuration.<br><b>routing-control</b> —To add this statement to the configuration.                                                                                                                                                                                                                                                                                                                                                                                                                                                                                                                                                                                                                                                                                                                     |
| <b>Related Documentation</b>    | <ul style="list-style-type: none"><li>• <a href="#">Maximum Age for Awaiting Arrival of Hello BPDUs</a></li><li>• <a href="#">show spanning-tree bridge</a></li><li>• <a href="#">show spanning-tree interface</a></li><li>• <a href="#">Example: Configuring Network Regions for VLANs with MSTP on EX Series Switches on page 38</a></li><li>• <a href="#">Example: Configuring Faster Convergence and Improved Network Stability with RSTP on EX Series Switches on page 21</a></li><li>• <a href="#">Understanding MSTP for EX Series and QFX Series Switches on page 4</a></li><li>• <a href="#">Understanding VSTP for EX Series Switches and QFX Series Switches on page 11</a></li></ul>                                                                                                                                                        |

## max-hops

|                                 |                                                                                                                                                                                                                                                                                                                                                                                                                                                                                                        |
|---------------------------------|--------------------------------------------------------------------------------------------------------------------------------------------------------------------------------------------------------------------------------------------------------------------------------------------------------------------------------------------------------------------------------------------------------------------------------------------------------------------------------------------------------|
| <b>Syntax</b>                   | <code>max-hops hops;</code>                                                                                                                                                                                                                                                                                                                                                                                                                                                                            |
| <b>Hierarchy Level</b>          | [edit logical-systems <i>logical-system-name</i> protocols mstp],<br>[edit logical-systems <i>logical-system-name</i> routing-instances <i>routing-instance-name</i> protocols mstp],<br>[edit protocols mstp],<br>[edit routing-instances <i>routing-instance-name</i> protocols mstp]                                                                                                                                                                                                                |
| <b>Release Information</b>      | Statement introduced in Junos OS Release 8.4.<br>Statement introduced in Junos OS Release 13.2X50-D10 for EX Series switches.<br>Support for logical systems added in Junos OS Release 9.6.                                                                                                                                                                                                                                                                                                            |
| <b>Description</b>              | Configure the maximum number of hops a BPDU can be forwarded in the MSTP region.                                                                                                                                                                                                                                                                                                                                                                                                                       |
| <b>Options</b>                  | <b>hops</b> —(Optional) Number of hops the BPDU can be forwarded.<br><b>Range:</b> 1 through 255<br><b>Default:</b> 19 hops                                                                                                                                                                                                                                                                                                                                                                            |
| <b>Required Privilege Level</b> | routing—To view this statement in the configuration.<br>routing-control—To add this statement to the configuration.                                                                                                                                                                                                                                                                                                                                                                                    |
| <b>Related Documentation</b>    | <ul style="list-style-type: none"> <li>• <a href="#">Configuring Multiple Spanning-Tree Protocol</a></li> <li>• <a href="#">Configuring MSTP on page 86</a></li> <li>• <a href="#">show spanning-tree bridge</a></li> <li>• <a href="#">show spanning-tree interface</a></li> <li>• <a href="#">Example: Configuring Network Regions for VLANs with MSTP on EX Series Switches on page 38</a></li> <li>• <a href="#">Understanding MSTP for EX Series and QFX Series Switches on page 4</a></li> </ul> |

## mode (Protocols STP)

|                            |                                                                                                                                                                                                                                                                                                                                                                                                                                                                                                                                                                                                                                                                                                                                                                                                                                                                                                                                                                                                                                        |
|----------------------------|----------------------------------------------------------------------------------------------------------------------------------------------------------------------------------------------------------------------------------------------------------------------------------------------------------------------------------------------------------------------------------------------------------------------------------------------------------------------------------------------------------------------------------------------------------------------------------------------------------------------------------------------------------------------------------------------------------------------------------------------------------------------------------------------------------------------------------------------------------------------------------------------------------------------------------------------------------------------------------------------------------------------------------------|
| <b>Syntax</b>              | <code>mode (p2p   shared);</code>                                                                                                                                                                                                                                                                                                                                                                                                                                                                                                                                                                                                                                                                                                                                                                                                                                                                                                                                                                                                      |
| <b>Hierarchy Level</b>     | <p>[edit logical-systems <i>logical-system-name</i> protocols (mstp   rstp   vstp) interface <i>interface-name</i>],</p> <p>[edit logical-systems <i>logical-system-name</i> protocols vstp vlan <i>vlan-id</i> interface <i>interface-name</i>],</p> <p>[edit logical-systems <i>logical-system-name</i> routing-instances <i>routing-instance-name</i> protocols (mstp   rstp   vstp) interface <i>interface-name</i>],</p> <p>[edit logical-systems <i>logical-system-name</i> routing-instances <i>routing-instance-name</i> protocols vstp vlan <i>vlan-id</i> interface <i>interface-name</i>],</p> <p>[edit protocols (mstp   rstp   vstp) interface <i>interface-name</i>],</p> <p>[edit protocols vstp vlan <i>vlan-id</i> interface <i>interface-name</i>],</p> <p>[edit routing-instances <i>routing-instance-name</i> protocols (mstp   rstp   vstp) interface <i>interface-name</i>],</p> <p>[edit routing-instances <i>routing-instance-name</i> protocols vstp vlan <i>vlan-id</i> interface <i>interface-name</i>]</p> |
| <b>Release Information</b> | <p>Statement introduced in Junos OS Release 8.4.</p> <p>Statement introduced in Junos OS Release 13.2X50-D10 for EX Series switches.</p> <p>Support for logical systems added in Junos OS Release 9.6.</p>                                                                                                                                                                                                                                                                                                                                                                                                                                                                                                                                                                                                                                                                                                                                                                                                                             |
| <b>Description</b>         | Configure link mode to identify point-to-point links.                                                                                                                                                                                                                                                                                                                                                                                                                                                                                                                                                                                                                                                                                                                                                                                                                                                                                                                                                                                  |



**NOTE:** When the link is configured as full-duplex, the default link mode is p2p. When the link is configured half-duplex, the default link mode is shared.

|                                 |                                                                                                                                                                                                                                                                                                                                                                                                                                                                                                                                                                                                                                                                                  |
|---------------------------------|----------------------------------------------------------------------------------------------------------------------------------------------------------------------------------------------------------------------------------------------------------------------------------------------------------------------------------------------------------------------------------------------------------------------------------------------------------------------------------------------------------------------------------------------------------------------------------------------------------------------------------------------------------------------------------|
| <b>Options</b>                  | <p><b>p2p</b>—The link is point to point.</p> <p><b>shared</b>—The link is shared media.</p>                                                                                                                                                                                                                                                                                                                                                                                                                                                                                                                                                                                     |
| <b>Required Privilege Level</b> | <p>routing—To view this statement in the configuration.</p> <p>routing-control—To add this statement to the configuration.</p>                                                                                                                                                                                                                                                                                                                                                                                                                                                                                                                                                   |
| <b>Related Documentation</b>    | <ul style="list-style-type: none"> <li>• <a href="#">Spanning-Tree Instance Interface</a></li> <li>• <a href="#">Spanning-Tree Instance Interface Point-to-Point Link Mode</a></li> <li>• <a href="#">show spanning-tree bridge</a></li> <li>• <a href="#">show spanning-tree interface</a></li> <li>• <a href="#">Example: Configuring Network Regions for VLANs with MSTP on EX Series Switches on page 38</a></li> <li>• <a href="#">Example: Configuring Faster Convergence and Improved Network Stability with RSTP on EX Series Switches on page 21</a></li> <li>• <a href="#">Understanding VSTP for EX Series Switches and QFX Series Switches on page 11</a></li> </ul> |

## msti

**Syntax** `msti msti-id {  
     bridge-priority priority;  
     vlan (vlan-id | vlan-range|open-set-of-values);  
     interface (interface-name | all) {  
         cost cost;  
         edge;  
         priority interface-priority;  
     }  
 }`

**Hierarchy Level** [edit protocols `mstp`],  
 [edit routing-instances *routing-instance-name* protocols mstp]

**Release Information** Statement introduced in Junos OS Release 13.2X50-D10 for EX Series switches.  
 Statement updated in Junos OS Release 15.1 for EX Series switches to support configuration of spanning tree parameters globally on all interfaces.



**NOTE:** You cannot disable spanning tree parameters globally on all interfaces.

**Description** Configure the multiple spanning-tree instance (MSTI) identifier.

**Options** *msti-id*—MSTI instance identifier.  
**Range:** 1 through 64

The remaining statements are explained separately.

**Required Privilege Level** routing—To view this statement in the configuration.  
 routing-control—To add this statement to the configuration.

**Related Documentation**

- [Configuring MST Instances on a Physical Interface](#)
- [Configuring MSTP on page 86](#)
- [Example: Configuring Network Regions for VLANs with MSTP on EX Series Switches on page 38](#)
- [Understanding MSTP for EX Series and QFX Series Switches on page 4](#)

## mstp

---

```
Syntax  mstp {
    bpdu-block-on-edge;
    bridge-priority priority;
    configuration-name configuration-name;
    disable;
    forward-delay seconds;
    hello-time seconds;
    interface (interface-name disable | all){
    bpdu-timeout-action {
        alarm;
        block;
    }
    cost cost;
    edge;
    mode (p2p | shared);
    no-root-port;
    priority interface-priority;
    }
    max-age seconds;
    max-hops hops;
    priority-hold-time seconds;
    revision-level revision-level;
    interface (interface-name disable | all){
        bpdu-timeout-action {
            alarm;
            block;
        }
        cost cost;
        disable;
        edge;
        mode (p2p | shared);
        no-root-port;
        priority interface-priority;
    }
    msti msti-id {
        bridge-priority priority;
        interface (interface-name disable | all){
            cost cost;
            edge;
            priority interface-priority;
        }
        vlan (vlan-id | vlan-range | open-set-of-values);
        interface all
    }
    }
    traceoptions {
        file filename <files number> <size size> <world-readable | no-world-readable>;
        flag flag <flag-modifier> <disable>;
    }
}
```

Hierarchy Level    [edit protocols]

**Release Information** Statement introduced in Junos OS Release 13.2X50-D10 for EX Series switches. Statement updated in Junos OS Release 15.1 for EX Series switches to support configuration of spanning tree parameters globally on all interfaces.



**NOTE:** You cannot disable spanning tree parameters globally on all interfaces.

**Description** Configure MSTP parameters.

**Options** The statements are explained separately.

**Required Privilege Level** routing—To view this statement in the configuration.  
routing-control—To add this statement to the configuration.

**Related Documentation**

- [Configuring MSTP on page 86](#)
- [Example: Configuring Network Regions for VLANs with MSTP on EX Series Switches on page 38](#)

## no-root-port

---

|                                 |                                                                                                                                                                                                                                                                                                                                                                                                                                                                                                                                                                                                                                                                                                                                                                                                                                                                                                                                                                                                                                        |
|---------------------------------|----------------------------------------------------------------------------------------------------------------------------------------------------------------------------------------------------------------------------------------------------------------------------------------------------------------------------------------------------------------------------------------------------------------------------------------------------------------------------------------------------------------------------------------------------------------------------------------------------------------------------------------------------------------------------------------------------------------------------------------------------------------------------------------------------------------------------------------------------------------------------------------------------------------------------------------------------------------------------------------------------------------------------------------|
| <b>Syntax</b>                   | no-root-port;                                                                                                                                                                                                                                                                                                                                                                                                                                                                                                                                                                                                                                                                                                                                                                                                                                                                                                                                                                                                                          |
| <b>Hierarchy Level</b>          | <p>[edit logical-systems <i>logical-system-name</i> protocols (mstp   rstp   vstp) interface <i>interface-name</i>],</p> <p>[edit logical-systems <i>logical-system-name</i> protocols vstp vlan <i>vlan-id</i> interface <i>interface-name</i>],</p> <p>[edit logical-systems <i>logical-system-name</i> routing-instances <i>routing-instance-name</i> protocols (mstp   rstp   vstp) interface <i>interface-name</i>],</p> <p>[edit logical-systems <i>logical-system-name</i> routing-instances <i>routing-instance-name</i> protocols vstp vlan <i>vlan-id</i> interface <i>interface-name</i>],</p> <p>[edit protocols (mstp   rstp   vstp) interface <i>interface-name</i>],</p> <p>[edit protocols vstp vlan <i>vlan-id</i> interface <i>interface-name</i>],</p> <p>[edit routing-instances <i>routing-instance-name</i> protocols (mstp   rstp   vstp) interface <i>interface-name</i>],</p> <p>[edit routing-instances <i>routing-instance-name</i> protocols vstp vlan <i>vlan-id</i> interface <i>interface-name</i>]</p> |
| <b>Release Information</b>      | <p>Statement introduced in Junos OS Release 9.1.</p> <p>Statement introduced in Junos OS Release 13.2X50-D10 for EX Series switches.</p> <p>Support for logical systems added in Junos OS Release 9.6.</p>                                                                                                                                                                                                                                                                                                                                                                                                                                                                                                                                                                                                                                                                                                                                                                                                                             |
| <b>Description</b>              | Ensure the port is the spanning-tree designated port. If the port receives superior bridge protocol data unit (BPDU) packets, root protect moves this port to a root-prevented spanning-tree state.                                                                                                                                                                                                                                                                                                                                                                                                                                                                                                                                                                                                                                                                                                                                                                                                                                    |
| <b>Required Privilege Level</b> | <p>routing—To view this statement in the configuration.</p> <p>routing-control—To add this statement to the configuration.</p>                                                                                                                                                                                                                                                                                                                                                                                                                                                                                                                                                                                                                                                                                                                                                                                                                                                                                                         |
| <b>Related Documentation</b>    | <ul style="list-style-type: none"><li>• <i>Root Protection for Spanning-Tree Instance Interfaces Overview</i></li><li>• <i>Root Protect for a Spanning-Tree Instance Interface</i></li><li>• <i>Enabling Root Protect for a Spanning-Tree Instance Interface</i></li></ul>                                                                                                                                                                                                                                                                                                                                                                                                                                                                                                                                                                                                                                                                                                                                                             |



## priority (Protocols STP)

|                                 |                                                                                                                                                                                                                                                                                                                                                                                                                                                                                                                                                                                                                                                                                                                                                                                                                                                                                                                                                                                                                                                                                                                                                                                                                                                                                                                                                                                                                                                                                                                                                                    |
|---------------------------------|--------------------------------------------------------------------------------------------------------------------------------------------------------------------------------------------------------------------------------------------------------------------------------------------------------------------------------------------------------------------------------------------------------------------------------------------------------------------------------------------------------------------------------------------------------------------------------------------------------------------------------------------------------------------------------------------------------------------------------------------------------------------------------------------------------------------------------------------------------------------------------------------------------------------------------------------------------------------------------------------------------------------------------------------------------------------------------------------------------------------------------------------------------------------------------------------------------------------------------------------------------------------------------------------------------------------------------------------------------------------------------------------------------------------------------------------------------------------------------------------------------------------------------------------------------------------|
| <b>Syntax</b>                   | <code>priority interface-priority;</code>                                                                                                                                                                                                                                                                                                                                                                                                                                                                                                                                                                                                                                                                                                                                                                                                                                                                                                                                                                                                                                                                                                                                                                                                                                                                                                                                                                                                                                                                                                                          |
| <b>Hierarchy Level</b>          | <p>[edit logical-systems <i>logical-system-name</i> protocols (mstp   rstp   vstp) interface <i>interface-name</i>],</p> <p>[edit logical-systems <i>logical-system-name</i> protocols mstp msti <i>msti-id</i> interface <i>interface-name</i>],</p> <p>[edit logical-systems <i>logical-system-name</i> protocols vstp vlan <i>vlan-id</i> interface <i>interface-name</i>],</p> <p>[edit logical-systems <i>logical-system-name</i> routing-instances <i>routing-instance-name</i> protocols (mstp   rstp   vstp) interface <i>interface-name</i>],</p> <p>[edit logical-systems <i>logical-system-name</i> routing-instances <i>routing-instance-name</i> protocols mstp msti <i>msti-id</i> interface <i>interface-name</i>],</p> <p>[edit logical-systems <i>logical-system-name</i> routing-instances <i>routing-instance-name</i> protocols vstp vlan <i>vlan-id</i> interface <i>interface-name</i>],</p> <p>[edit protocols (mstp   rstp   vstp) interface <i>interface-name</i>],</p> <p>[edit protocols mstp msti <i>msti-id</i> interface <i>interface-name</i>],</p> <p>[edit protocols vstp vlan <i>vlan-id</i> interface <i>interface-name</i>],</p> <p>[edit routing-instances <i>routing-instance-name</i> protocols (mstp   rstp   vstp) interface <i>interface-name</i>],</p> <p>[edit routing-instances <i>routing-instance-name</i> protocols mstp msti <i>msti-id</i> interface <i>interface-name</i>],</p> <p>[edit routing-instances <i>routing-instance-name</i> protocols vstp vlan <i>vlan-id</i> interface <i>interface-name</i>]</p> |
| <b>Release Information</b>      | <p>Statement introduced in Junos OS Release 8.4.</p> <p>Statement introduced in Junos OS Release 13.2X50-D10 for EX Series switches.</p> <p>Support for logical systems added in Junos OS Release 9.6.</p>                                                                                                                                                                                                                                                                                                                                                                                                                                                                                                                                                                                                                                                                                                                                                                                                                                                                                                                                                                                                                                                                                                                                                                                                                                                                                                                                                         |
| <b>Description</b>              | Use the interface priority to control which interface is elected as the root port. The interface priority must be set in increments of 16.                                                                                                                                                                                                                                                                                                                                                                                                                                                                                                                                                                                                                                                                                                                                                                                                                                                                                                                                                                                                                                                                                                                                                                                                                                                                                                                                                                                                                         |
| <b>Options</b>                  | <p><b>priority</b>—(Optional) Interface priority.</p> <p><b>Range:</b> 0 through 240</p>                                                                                                                                                                                                                                                                                                                                                                                                                                                                                                                                                                                                                                                                                                                                                                                                                                                                                                                                                                                                                                                                                                                                                                                                                                                                                                                                                                                                                                                                           |
| <b>Required Privilege Level</b> | <p>routing—To view this statement in the configuration.</p> <p>routing-control—To add this statement to the configuration.</p>                                                                                                                                                                                                                                                                                                                                                                                                                                                                                                                                                                                                                                                                                                                                                                                                                                                                                                                                                                                                                                                                                                                                                                                                                                                                                                                                                                                                                                     |
| <b>Related Documentation</b>    | <ul style="list-style-type: none"> <li>• <i>Spanning-Tree Instance Interface</i></li> <li>• <i>Spanning-Tree Instance Interface Configured as an Edge Port</i></li> <li>• <i>Spanning-Tree Instance Interface Priority</i></li> <li>• <i>[edit protocols mstp] Configuration Statement Hierarchy on EX Series Switches</i></li> <li>• <i>[edit protocols rstp] Configuration Statement Hierarchy on EX Series and QFX Series Switches</i></li> <li>• <i>[edit protocols vstp] Configuration Statement Hierarchy on EX Series and QFX Series Switches</i></li> </ul>                                                                                                                                                                                                                                                                                                                                                                                                                                                                                                                                                                                                                                                                                                                                                                                                                                                                                                                                                                                                |

## protocol

---

|                                 |                                                                                                                                                                                                                                                                            |
|---------------------------------|----------------------------------------------------------------------------------------------------------------------------------------------------------------------------------------------------------------------------------------------------------------------------|
| <b>Syntax</b>                   | <code>protocol (cdp   stp   vtp   pvstp);</code>                                                                                                                                                                                                                           |
| <b>Hierarchy Level</b>          | [edit protocols layer2-control mac-rewrite interface <i>interface-name</i> ]                                                                                                                                                                                               |
| <b>Release Information</b>      | Statement introduced in Junos OS Release 9.1.<br>Statement introduced in Junos OS Release 13.2 for QFX series.<br>Statement introduced in Junos OS Release 13.2X50-D10 for EX Series switches.<br>Support for PVSTP introduced in Junos OS Release 13.3.                   |
| <b>Description</b>              | Configure the protocol to be tunneled on an interface for Layer 2 protocol tunneling. To tunnel multiple protocols, include multiple <b>protocol</b> statements.                                                                                                           |
| <b>Options</b>                  | <b>cdp</b> —Tunnel the Cisco discovery protocol.<br><br><b>stp</b> —Tunnel all versions of the spanning-tree protocol.<br><br><b>vtp</b> —Tunnel the VLAN trunk protocol.<br><br><b>pvstp</b> —Tunnel the Per-VLAN Spanning Tree Plus (PVST+) protocol                     |
| <b>Required Privilege Level</b> | interface—To view this statement in the configuration.<br>interface-control—To add this statement to the configuration.                                                                                                                                                    |
| <b>Related Documentation</b>    | <ul style="list-style-type: none"><li>• <i>Layer 2 Protocol Tunneling Through a Network Overview</i></li><li>• <i>Layer 2 Protocol Tunnel Interface</i></li><li>• <i>Layer 2 Protocol to be Tunneled</i></li><li>• <i>Configuring Layer 2 Protocol Tunneling</i></li></ul> |

## protocols (STP Type)

|                                 |                                                                                                                                                                                                                                                                                                                                                                                                                                                                                                                                                                                                                                        |
|---------------------------------|----------------------------------------------------------------------------------------------------------------------------------------------------------------------------------------------------------------------------------------------------------------------------------------------------------------------------------------------------------------------------------------------------------------------------------------------------------------------------------------------------------------------------------------------------------------------------------------------------------------------------------------|
| <b>Syntax</b>                   | <pre> protocols {   mstp { ... }   rstp { ... }   vstp { ... } } </pre>                                                                                                                                                                                                                                                                                                                                                                                                                                                                                                                                                                |
| <b>Hierarchy Level</b>          | [edit],<br>[edit logical-systems <i>logical-system-name</i> ],<br>[edit logical-systems <i>logical-system-name</i> routing-instances <i>routing-instance-name</i> ],<br>[edit routing-instances <i>routing-instance-name</i> ]                                                                                                                                                                                                                                                                                                                                                                                                         |
| <b>Release Information</b>      | Statement introduced in Junos OS Release 8.4.<br>Statement introduced in Junos OS Release 13.2X50-D10 for EX Series switches.<br>Support for logical systems added in Junos OS Release 9.6.                                                                                                                                                                                                                                                                                                                                                                                                                                            |
| <b>Description</b>              | Configure the Spanning Tree Protocol type as MSTP, RSTP, or VSTP.                                                                                                                                                                                                                                                                                                                                                                                                                                                                                                                                                                      |
| <b>Options</b>                  | <b>mstp</b> —Configure the protocol as Multiple Spanning Tree.<br><br><b>rstp</b> —Configure the protocol as Rapid Spanning Tree.<br><br><b>vstp</b> —Configure the protocol as VLAN Spanning Tree.                                                                                                                                                                                                                                                                                                                                                                                                                                    |
| <b>Required Privilege Level</b> | routing—To view this statement in the configuration.<br>routing-control—To add this statement to the configuration.                                                                                                                                                                                                                                                                                                                                                                                                                                                                                                                    |
| <b>Related Documentation</b>    | <ul style="list-style-type: none"> <li>• <a href="#">Configuring RSTP (CLI Procedure) on page 84</a></li> <li>• <a href="#">Configuring MSTP on page 86</a></li> <li>• <a href="#">Configuring MST Instances on a Physical Interface</a></li> <li>• <a href="#">Configuring VSTP (CLI Procedure) on page 90</a></li> <li>• <a href="#">Configuring Rapid Spanning-Tree Protocol</a></li> <li>• <a href="#">Configuring Multiple Spanning-Tree Protocol</a></li> <li>• <a href="#">Configuring VLAN Spanning-Tree Protocol</a></li> <li>• <a href="#">Understanding MSTP for EX Series and QFX Series Switches on page 4</a></li> </ul> |

## revision-level

---

|                                 |                                                                                                                                                                                                                                                                                                                                                                                                                                           |
|---------------------------------|-------------------------------------------------------------------------------------------------------------------------------------------------------------------------------------------------------------------------------------------------------------------------------------------------------------------------------------------------------------------------------------------------------------------------------------------|
| <b>Syntax</b>                   | <code>revision-level <i>revision-level</i>;</code>                                                                                                                                                                                                                                                                                                                                                                                        |
| <b>Hierarchy Level</b>          | [edit logical-systems <i>logical-system-name</i> protocols mstp],<br>[edit logical-systems <i>logical-system-name</i> routing-instances <i>routing-instance-name</i> protocols mstp],<br>[edit protocols mstp],<br>[edit routing-instances <i>routing-instance-name</i> protocols mstp]                                                                                                                                                   |
| <b>Release Information</b>      | Statement introduced in Junos OS Release 8.4.<br>Statement introduced in Junos OS Release 13.2X50-D10 for EX Series switches.<br>Support for logical systems added in Junos OS Release 9.6.                                                                                                                                                                                                                                               |
| <b>Description</b>              | Set the revision number of the MSTP configuration.                                                                                                                                                                                                                                                                                                                                                                                        |
| <b>Options</b>                  | <i>revision-level</i> —Configure the revision number of the MSTP region configuration.<br><b>Range:</b> 0 through 65,535                                                                                                                                                                                                                                                                                                                  |
| <b>Required Privilege Level</b> | routing—To view this statement in the configuration.<br>routing-control—To add this statement to the configuration.                                                                                                                                                                                                                                                                                                                       |
| <b>Related Documentation</b>    | <ul style="list-style-type: none"><li>• <a href="#">Configuring Multiple Spanning-Tree Protocol</a></li><li>• <a href="#">show spanning-tree bridge</a></li><li>• <a href="#">show spanning-tree interface</a></li><li>• <a href="#">Example: Configuring Network Regions for VLANs with MSTP on EX Series Switches on page 38</a></li><li>• <a href="#">Understanding MSTP for EX Series and QFX Series Switches on page 4</a></li></ul> |

## rstp

**Syntax**

```
rstp {
  bpdublock-on-edge;
  bpdubdestination-mac-address provider-bridge-group;
  bridge-priority priority;
  disable;
  extended-system-id;
  force-version stp;
  forward-delay seconds;
  hello-time seconds;
  interface (interface-name disable | interface-range-name | all ){
    bpdubtimeout-action {
      alarm;
      block;
    }
    cost cost;
    edge;
    mode (p2p | shared);
    no-root-port;
    priority interface-priority;
  }
  max-age seconds;
  priority-hold-time seconds;
  traceoptions {
    file filename <files number> <size size> <world-readable | no-world-readable>;
    flag flag <flag-modifier> <disable>;
  }
}
```

**Hierarchy Level** [edit protocols]

**Release Information** Statement introduced in Junos OS Release 13.2X50-D10 for EX Series switches.  
Statement updated in Junos OS Release 15.1 for EX Series and QFX Series switches to support configuration of spanning tree parameters globally on all interfaces.



**NOTE:** You cannot disable spanning tree parameters globally on all interfaces.

**Description** Configure RSTP parameters.

**Options** The remaining statements are explained separately.

**Required Privilege Level** routing—To view this statement in the configuration.  
routing-control—To add this statement to the configuration.

**Related Documentation**

- [Configuring RSTP \(CLI Procedure\) on page 84](#)

## traceoptions (Spanning Tree)

---

|                            |                                                                                                                                                                                                                                                                                                                                                                                                                                                                                                                                                                                                                                                                                                                                                                                                                                                                                                                                                                                                                                                                                                                                                                                                                                                                                                                                                                                                                                                                               |
|----------------------------|-------------------------------------------------------------------------------------------------------------------------------------------------------------------------------------------------------------------------------------------------------------------------------------------------------------------------------------------------------------------------------------------------------------------------------------------------------------------------------------------------------------------------------------------------------------------------------------------------------------------------------------------------------------------------------------------------------------------------------------------------------------------------------------------------------------------------------------------------------------------------------------------------------------------------------------------------------------------------------------------------------------------------------------------------------------------------------------------------------------------------------------------------------------------------------------------------------------------------------------------------------------------------------------------------------------------------------------------------------------------------------------------------------------------------------------------------------------------------------|
| <b>Syntax</b>              | <pre>traceoptions {<br/>    file <i>filename</i> &lt;files <i>number</i>&gt; &lt;size <i>size</i>&gt; &lt;world-readable   no-world-readable&gt;;<br/>    flag <i>flag</i> &lt;flag-modifier&gt; &lt;disable&gt;;<br/>}</pre>                                                                                                                                                                                                                                                                                                                                                                                                                                                                                                                                                                                                                                                                                                                                                                                                                                                                                                                                                                                                                                                                                                                                                                                                                                                 |
| <b>Hierarchy Level</b>     | [edit logical-systems <i>logical-system-name</i> protocols (mstp   rstp   vstp)],<br>[edit logical-systems <i>logical-system-name</i> routing-instances <i>routing-instance-name</i> protocols<br>(mstp   rstp   vstp)],<br>[edit protocols (mstp   rstp   vstp   vstp vlan <i>vlan-id</i> )],<br>[edit routing-instances <i>routing-instance-name</i> protocols (mstp   rstp   vstp)]                                                                                                                                                                                                                                                                                                                                                                                                                                                                                                                                                                                                                                                                                                                                                                                                                                                                                                                                                                                                                                                                                        |
| <b>Release Information</b> | Statement introduced in Junos OS Release 8.4.<br>Statement introduced in Junos OS Release 13.2X50-D10 for EX Series switches.<br>Support for logical systems added in Junos OS Release 9.6.                                                                                                                                                                                                                                                                                                                                                                                                                                                                                                                                                                                                                                                                                                                                                                                                                                                                                                                                                                                                                                                                                                                                                                                                                                                                                   |
| <b>Description</b>         | Set protocol-level tracing options for spanning-tree protocols..                                                                                                                                                                                                                                                                                                                                                                                                                                                                                                                                                                                                                                                                                                                                                                                                                                                                                                                                                                                                                                                                                                                                                                                                                                                                                                                                                                                                              |
| <b>Default</b>             | The default STP protocol-level trace options are inherited from the global <b>traceoptions</b> statement.                                                                                                                                                                                                                                                                                                                                                                                                                                                                                                                                                                                                                                                                                                                                                                                                                                                                                                                                                                                                                                                                                                                                                                                                                                                                                                                                                                     |
| <b>Options</b>             | <p><b>disable</b>—(Optional) Disable the tracing operation. One use of this option is to disable a single operation when you have defined a broad group of tracing operations, such as <b>all</b>.</p> <p><b>file <i>filename</i></b>—Name of the file to receive the output of the tracing operation. Enclose the name in quotation marks. We recommend that you place STP tracing output in the file <code>/var/log/stp-log</code>.</p> <p><b>files <i>number</i></b>—(Optional) Maximum number of trace files. When a trace file named <b>trace-file</b> reaches its maximum size, it is renamed <b>trace-file.0</b>, then <b>trace-file.1</b>, and so on, until the maximum number of trace files is reached. Then, the oldest trace file is overwritten.</p> <p>If you specify a maximum number of files, you must also specify a maximum file size with the <b>size</b> option.</p> <p><b>Range:</b> 2 through 1000 files</p> <p><b>Default:</b> 1 trace file only</p> <p><b>flag</b>—Tracing operation to perform. To specify more than one tracing operation, include multiple <b>flag</b> statements. The following are the STP-specific tracing options:</p> <ul style="list-style-type: none"><li>• <b>all</b>—Trace all operations.</li><li>• <b>all-failures</b>—Trace all failure conditions.</li><li>• <b>bpdud</b>—Trace BPDU reception and transmission.</li><li>• <b>bridge-detection-state-machine</b>—Trace the bridge detection state machine.</li></ul> |

- **events**—Trace events of the protocol state machine.
- **port-information-state-machine**—Trace the port information state machine.
- **port-migration-state-machine**—Trace the port migration state machine.
- **port-receive-state-machine**—Trace the port receive state machine.
- **port-role-transit-state-machine**—Trace the port role transit state machine.
- **port-role-select-state-machine**—Trace the port role selection state machine.
- **port-state-transit-state-machine**—Trace the port state transit state machine.
- **port-transmit-state-machine**—Trace the port transmit state machine.
- **ppmd**—Trace the state and events for the ppm process.
- **state-machine-variables**—Trace when the state machine variables change.
- **timers**—Trace protocol timers.
- **topology-change-state-machine**—Trace the topology change state machine.

The following are the global tracing options:

- **all**—All tracing operations.
- **config-internal**—Trace configuration internals.
- **general**—Trace general events.
- **normal**—All normal events.

**Default:** If you do not specify this option, only unusual or abnormal operations are traced.

- **parse**—Trace configuration parsing.
- **policy**—Trace policy operations and actions.
- **regex-parse**—Trace regular-expression parsing.
- **route**—Trace routing table changes.
- **state**—Trace state transitions.
- **task**—Trace protocol task processing.
- **timer**—Trace protocol task timer processing.

**no-world-readable**—(Optional) Prevent any user from reading the log file.

**size size**—(Optional) Maximum size of each trace file, in kilobytes (KB) or megabytes (MB). When a trace file named **trace-file** reaches this size, it is renamed **trace-file.0**. When the **trace-file** again reaches its maximum size, **trace-file.0** is renamed **trace-file.1** and **trace-file** is renamed **trace-file.0**. This renaming scheme continues until the maximum number of trace files is reached. Then the oldest trace file is overwritten.

If you specify a maximum file size, you must also specify a maximum number of trace files with the **files** option.

**Syntax:** **xk** to specify KB, **xm** to specify MB, or **xg** to specify GB

**Range:** 10 KB through the maximum file size supported on your system

**Default:** 1 MB

**world-readable**—(Optional) Allow any user to read the log file.

|                                 |                                                             |
|---------------------------------|-------------------------------------------------------------|
| <b>Required Privilege Level</b> | routing—To view this statement in the configuration.        |
|                                 | routing-control—To add this statement to the configuration. |
| <b>Related Documentation</b>    | • <i>Spanning-Tree Protocol Trace Options</i>               |
|                                 | • <i>Tracing Spanning-Tree Operations</i>                   |
|                                 | • <i>Example: Tracing Spanning-Tree Protocol Operations</i> |



## vlan (MSTP)

|                                 |                                                                                                                                                                                                                                                                                                                                                                             |
|---------------------------------|-----------------------------------------------------------------------------------------------------------------------------------------------------------------------------------------------------------------------------------------------------------------------------------------------------------------------------------------------------------------------------|
| <b>Syntax</b>                   | <code>vlan <i>vlan-id</i>;</code>                                                                                                                                                                                                                                                                                                                                           |
| <b>Hierarchy Level</b>          | [edit logical-systems <i>logical-system-name</i> protocols mstp msti <i>msti-id</i> ],<br>[edit logical-systems <i>logical-system-name</i> routing-instances <i>routing-instance-name</i> protocols mstp msti <i>msti-id</i> ],<br>[edit protocols mstp msti <i>msti-id</i> ],<br>[edit routing-instances <i>routing-instance-name</i> protocols mstp msti <i>msti-id</i> ] |
| <b>Release Information</b>      | Statement introduced in Junos OS Release 8.4.<br>Statement introduced in Junos OS Release 13.2X50-D10 for EX Series switches.<br>Support for logical systems added in Junos OS Release 9.6.                                                                                                                                                                                 |
| <b>Description</b>              | Configure the VLAN of an MSTI or VSTP instance or configure the VLAN range of an MSTI.                                                                                                                                                                                                                                                                                      |
| <b>Options</b>                  | <p><b><i>vlan-id</i></b>—The VLAN identifier associated with the MSTI.</p> <p><b><i>vlan-id-range</i></b>—Range of VLAN identifiers associated with the MSTI in the form <i>minimum-vlan-id-maximum-vlan-id</i>. VLAN identifier ranges are not supported for VSTP.</p> <p><b>Range:</b> 1 through 4096</p>                                                                 |
| <b>Required Privilege Level</b> | <p>routing—To view this statement in the configuration.</p> <p>routing-control—To add this statement to the configuration.</p>                                                                                                                                                                                                                                              |
| <b>Related Documentation</b>    | <ul style="list-style-type: none"> <li>• <a href="#">Configuring Multiple Spanning-Tree Protocol</a></li> <li>• <a href="#">Configuring MSTP on page 86</a></li> <li>• <a href="#">Understanding VSTP for EX Series Switches and QFX Series Switches on page 11</a></li> </ul>                                                                                              |

## vlan (VSTP)

---

|                                 |                                                                                                                                                                                                                                                                                                                                                                                  |
|---------------------------------|----------------------------------------------------------------------------------------------------------------------------------------------------------------------------------------------------------------------------------------------------------------------------------------------------------------------------------------------------------------------------------|
| <b>Syntax</b>                   | <pre>vlan (vlan-id  vlan-group  all) {<br/>    bridge-priority priority;<br/>    forward-delay seconds;<br/>    hello-time seconds;<br/>    max-age seconds;<br/>    interface interface-name disable   all {<br/>        cost cost;<br/>        edge;<br/>        mode (p2p   shared);<br/>        no-root-port;<br/>        priority interface-priority;<br/>    }<br/>}</pre> |
| <b>Hierarchy Level</b>          | [edit protocols <b>vstp</b> ]                                                                                                                                                                                                                                                                                                                                                    |
| <b>Release Information</b>      | Statement introduced in Junos OS Release 9.0.<br>Statement introduced in Junos OS Release 13.2X50-D10 for EX Series switches.<br>Statement updated to support global configuration of spanning tree in Junos OS Release 15.1 for EX Series switches.                                                                                                                             |
| <b>Description</b>              | Configure VSTP VLAN parameters.                                                                                                                                                                                                                                                                                                                                                  |
| <b>Options</b>                  | The statements are explained separately.                                                                                                                                                                                                                                                                                                                                         |
| <b>Required Privilege Level</b> | routing—To view this statement in the configuration.<br>routing-control—To add this statement to the configuration.                                                                                                                                                                                                                                                              |
| <b>Related Documentation</b>    | <ul style="list-style-type: none"><li>• <i>Configuring VLAN Spanning-Tree Protocol</i></li><li>• <a href="#">Understanding VSTP for EX Series Switches and QFX Series Switches on page 11</a></li></ul>                                                                                                                                                                          |

## vlan-group

**Syntax** `vlan-group group group-name {  
vlan (vlan-id |vlan-group |all) {  
}`

**Hierarchy Level** [edit protocols [vstp](#)]

**Release Information** Statement introduced in Junos OS Release 15.1 for EX Series switches.

**Description** Configure VLAN group for Spanning Tree Protocol (VSTP). VSTP is used to prevent loops in Layer 2 networks on a per-VLAN basis.



**BEST PRACTICE:** Configure RSTP when you configure VSTP. RSTP overhead is minimal and this configuration ensures that a spanning-tree protocol is running on all VLANs on your switch, even when your switch is supporting more than the maximum number of allowed VSTP VLANs.

The remaining statements are explained separately.

**Required Privilege Level** routing—To view this statement in the configuration.  
routing-control—To add this statement to the configuration.

**Related Documentation**

- [vstp on page 130](#)
- *show spanning-tree bridge*
- *show spanning-tree interface*
- [Configuring VSTP \(CLI Procedure\) on page 90](#)
- [Understanding VSTP for EX Series Switches and QFX Series Switches on page 11](#)

## vstp

---

```
Syntax  vstp {
    bpdublock-on-edge;
    disable;
    force-version stp;
    interface (interface-name disable | interface-range-name | all ){
        bpdubtimeout-action {
            alarm;
            block;
        }
        cost cost;
        edge;
        mode (p2p | shared);
        no-root-port;
        priority interface-priority;
    }
    priority-hold-time seconds;
    vlan (vlan-id | all){
        bridge-priority priority;
        forward-delay seconds;
        hello-time seconds;
        max-age seconds;
        interface (interface-name disable | interface-range-name | all ){
            bpdubtimeout-action {
                alarm;
                block;
            }
            cost cost;
            edge;
            mode (p2p | shared);
            no-root-port;
            priority interface-priority;
        }
    }
    traceoptions {
        file filename <files number> <size size> <world-readable | no-world-readable>;
        flag flag <flag-modifier> <disable>;
    }
    vlan-group group group-name {
        vlansvlan-name (vlan-id |vlan-range | open-set-of-values) {
            interface all;
            interface interface-name {
                disable;
            }
        }
    }
}
```

Hierarchy Level [edit protocols]

**Release Information** Statement introduced in Junos OS Release 13.2X50-D10 for EX Series switches. Statement updated in Junos OS Release 15.1 for EX Series switches to support configuration of spanning tree parameters globally on all interfaces.



NOTE: You cannot disable spanning tree parameters globally on all interfaces.

|                                 |                                                                                                                     |
|---------------------------------|---------------------------------------------------------------------------------------------------------------------|
| <b>Description</b>              | Configure VSTP parameters.                                                                                          |
| <b>Options</b>                  | The statements are explained separately.                                                                            |
| <b>Required Privilege Level</b> | routing—To view this statement in the configuration.<br>routing-control—To add this statement to the configuration. |
| <b>Related Documentation</b>    | <ul style="list-style-type: none"><li>• <a href="#">Configuring VSTP (CLI Procedure) on page 90</a></li></ul>       |



## PART 3

# Administration

- [Routine Monitoring on page 135](#)
- [Operational Commands on page 139](#)





## CHAPTER 6

# Routine Monitoring

- [Monitoring Spanning Tree Protocols on page 135](#)

## Monitoring Spanning Tree Protocols

### Purpose



**NOTE:** This topic applies only to the J-Web Application package.

Use the monitoring feature to view status and information about the spanning-tree protocol parameters on your EX Series switch.

### Action

To display spanning-tree protocol parameter details in the J-Web interface, select **Monitor** > **Switching** > **STP**.

To display spanning-tree protocol parameter details in the CLI, enter the following commands:

- **show spanning-tree interface**
- **show spanning-tree bridge**

### Meaning

[Table 11 on page 135](#) summarizes the spanning-tree protocol parameters.

**Table 11: Summary of Spanning Tree Protocols Output Fields**

| Field                 | Values                                                                                                                               |
|-----------------------|--------------------------------------------------------------------------------------------------------------------------------------|
| Bridge Parameters     |                                                                                                                                      |
| Routing instance name | Displays bridge information for the specified routing instance.<br><br><b>NOTE:</b> The option is supported only on EX4300 switches. |
| Context ID            | An internally generated identifier.                                                                                                  |
| Enabled Protocol      | Spanning-tree protocol type enabled.                                                                                                 |

Table 11: Summary of Spanning Tree Protocols Output Fields (*continued*)

| Field                                                          | Values                                                                                                                                                 |
|----------------------------------------------------------------|--------------------------------------------------------------------------------------------------------------------------------------------------------|
| Root ID                                                        | Bridge ID of the elected spanning-tree root bridge.<br><br>The bridge ID consists of a configurable bridge priority and the MAC address of the bridge. |
| Root cost                                                      | Calculated cost to reach the root bridge from the bridge where the command is entered.                                                                 |
| Root port                                                      | Interface that is the current elected root port for this bridge.                                                                                       |
| Bridge ID                                                      | Locally configured bridge ID.                                                                                                                          |
| Hello time                                                     | The time for which the bridge interface remains in the listening or learning state.                                                                    |
| Forward delay                                                  | The time for which the bridge interface remains in the listening or learning state before transitioning to the forwarding state.                       |
| Extended System ID                                             | The system ID.                                                                                                                                         |
| Inter Instance ID                                              | An internally generated instance identifier.                                                                                                           |
| Maximum age                                                    | Maximum age of received bridge protocol data units (BPDUs).                                                                                            |
| Number of topology changes                                     | Total number of spanning-tree protocol topology changes detected since the switch last booted.                                                         |
| Time since last topology change                                | Number of seconds elapsed since the last topology change.                                                                                              |
| <b>NOTE:</b> This option is supported only on EX4300 switches. |                                                                                                                                                        |
| Spanning Tree Interface Details                                |                                                                                                                                                        |
| Interface Name                                                 | Interface configured to participate in the spanning-tree protocol instance.                                                                            |
| Port ID                                                        | Logical interface identifier configured to participate in the spanning-tree protocol instance.                                                         |
| Designated Port ID                                             | Port ID of the designated port for the LAN segment to which the interface is attached.                                                                 |
| Designated Bridge ID                                           | ID of the designated bridge to which the interface is attached.                                                                                        |
| Port Cost                                                      | Configured cost for the interface.                                                                                                                     |

Table 11: Summary of Spanning Tree Protocols Output Fields (*continued*)

| Field                                 | Values                                                                                                                                                                                         |
|---------------------------------------|------------------------------------------------------------------------------------------------------------------------------------------------------------------------------------------------|
| Port State                            | Spanning-tree protocol port state: <ul style="list-style-type: none"> <li>• Forwarding (FWD)</li> <li>• Blocking (BLK)</li> <li>• Listening</li> <li>• Learning</li> <li>• Disabled</li> </ul> |
| Role                                  | MSTP or RSTP port role, Designated (DESG), backup (BKUP), alternate (ALT), or root.                                                                                                            |
| Spanning Tree Statistics of Interface |                                                                                                                                                                                                |
| Interface                             | Interface for which statistics is being displayed.                                                                                                                                             |
| BPDUs Sent                            | Total number of BPDUs sent.                                                                                                                                                                    |
| BPDUs Received                        | Total number of BPDUs received.                                                                                                                                                                |
| Next BPDU Transmission                | Number of seconds until the next BPDU is scheduled to be sent.                                                                                                                                 |

- Related Documentation**
- *show spanning-tree interface*
  - *show spanning-tree bridge*
  - [Configuring Spanning-Tree Protocol](#) Spanning Tree Protocols (J--Web Procedure) on page 80



## CHAPTER 7

# Operational Commands

- clear error bpdu interface
- clear spanning-tree protocol-migration
- clear spanning-tree statistics
- show spanning-tree bridge
- show spanning-tree interface
- show spanning-tree mstp configuration
- show spanning-tree statistics

## clear error bpdu interface

---

|                                 |                                                                                                                                                                                                                                                                      |
|---------------------------------|----------------------------------------------------------------------------------------------------------------------------------------------------------------------------------------------------------------------------------------------------------------------|
| <b>Syntax</b>                   | <code>clear error bpdu interface (all   <i>interface-name</i>)</code>                                                                                                                                                                                                |
| <b>Release Information</b>      | Command introduced in Junos OS Release 9.4.<br>Command introduced in Junos OS Release 13.2X50-D10 for EX Series switches.<br>Command supports <b>all</b> option in Junos OS Release 15.1 for EX Series switches.                                                     |
| <b>Description</b>              | Clear a bridge protocol data unit (BPDU) error condition caused by the detection of a possible bridging loop from Spanning Tree Protocol (STP) operation.                                                                                                            |
| <b>Required Privilege Level</b> | clear                                                                                                                                                                                                                                                                |
| <b>Related Documentation</b>    | <ul style="list-style-type: none"><li>• <a href="#">Configuring BPDU Protection on Spanning Tree Interfaces on page 92</a></li><li>• <a href="#">Unblocking an Interface That Receives BPDUs in Error on EX Series Switches (CLI Procedure) on page 93</a></li></ul> |
| <b>List of Sample Output</b>    | <a href="#">clear error bpdu interface on page 140</a>                                                                                                                                                                                                               |
| <b>Output Fields</b>            | When you enter this command, you are provided feedback on the status of your request.                                                                                                                                                                                |

### Sample Output

#### clear error bpdu interface

```
user@switch> clear error bpdu interface ge-1/1/1
```

## clear spanning-tree protocol-migration

|                                 |                                                                                                                                                                                                                                                                                                                                            |
|---------------------------------|--------------------------------------------------------------------------------------------------------------------------------------------------------------------------------------------------------------------------------------------------------------------------------------------------------------------------------------------|
| <b>Syntax</b>                   | clear spanning-tree protocol-migration<br><interface <i>interface-name</i> ><br><routing-instance <i>routing-instance-name</i> >                                                                                                                                                                                                           |
| <b>Release Information</b>      | Command introduced in Junos OS Release 9.0.                                                                                                                                                                                                                                                                                                |
| <b>Description</b>              | Revert from the original IEEE 802.1D Spanning Tree Protocol (STP) back to the Rapid Spanning Tree Protocol after the <b>force-version</b> statement has been removed from the configuration.                                                                                                                                               |
| <b>Options</b>                  | <p><b>none</b>—Reset the STP protocol for all interfaces and all routing instances.</p> <p><b>interface <i>interface-name</i></b>—(Optional) Reset the STP protocol for the specified interface only.</p> <p><b>routing-instance <i>routing-instance-name</i></b>—(Optional) Reset the STP protocol for a particular routing instance.</p> |
| <b>Additional Information</b>   | For information about the <b>force-version</b> statement, see the <i>Junos Routing Protocols Configuration Guide</i> .                                                                                                                                                                                                                     |
| <b>Required Privilege Level</b> | clear                                                                                                                                                                                                                                                                                                                                      |

## Sample Output

### clear spanning-tree protocol-migration

```
user@host> clear spanning-tree protocol-migration
```

## clear spanning-tree statistics

---

|                                                                                                                                                                                         |                                                                                                                                                                                                                                                                                                                         |
|-----------------------------------------------------------------------------------------------------------------------------------------------------------------------------------------|-------------------------------------------------------------------------------------------------------------------------------------------------------------------------------------------------------------------------------------------------------------------------------------------------------------------------|
| <b>List of Syntax</b>                                                                                                                                                                   | <a href="#">Syntax on page 142</a><br><a href="#">Syntax (EX Series Switches and the QFX Series) on page 142</a>                                                                                                                                                                                                        |
| <b>Syntax</b>                                                                                                                                                                           | <code>clear spanning-tree statistics</code><br><code>&lt;interface <i>interface-name</i>&gt;</code><br><code>&lt;logical-system <i>logical-system-name</i>&gt;</code>                                                                                                                                                   |
| <b>Syntax (EX Series Switches and the QFX Series)</b>                                                                                                                                   | <code>clear spanning-tree statistics</code><br><code>&lt;interface <i>interface-name</i>&gt;</code>                                                                                                                                                                                                                     |
| <b>Release Information</b>                                                                                                                                                              | Command introduced in Junos OS Release 8.4.<br>Command introduced in Junos OS Release 9.0 for EX Series switches.<br>Command introduced in Junos OS Release 11.1 for the QFX Series.                                                                                                                                    |
| <b>Description</b>                                                                                                                                                                      | Clear Spanning Tree Protocol statistics.                                                                                                                                                                                                                                                                                |
| <b>Options</b>                                                                                                                                                                          | <b>none</b> —Reset STP counters for all interfaces for all routing instances.<br><br><b>interface <i>interface-name</i></b> —(Optional) Clear STP statistics for the specified interface only.<br><br><b>logical-system <i>logical-system-name</i></b> —(Optional) Clear STP statistics on a particular logical system. |
| <div> <b>NOTE:</b> The <code>logical-system</code> option is not available on QFabric systems.</div> |                                                                                                                                                                                                                                                                                                                         |
| <b>Required Privilege Level</b>                                                                                                                                                         | clear                                                                                                                                                                                                                                                                                                                   |
| <b>Related Documentation</b>                                                                                                                                                            | <ul style="list-style-type: none"><li><a href="#">show spanning-tree statistics on page 156</a></li></ul>                                                                                                                                                                                                               |
| <b>List of Sample Output</b>                                                                                                                                                            | <a href="#">clear stp statistics on page 142</a>                                                                                                                                                                                                                                                                        |

### Sample Output

#### clear stp statistics

```
user@host> clear stp statistics
```



## show spanning-tree bridge

**List of Syntax** [Syntax on page 143](#)  
[Syntax \(QFX Series\) on page 143](#)

**Syntax** `show spanning-tree bridge`  
`<brief | detail>`  
`<msti msti-id>`  
`<routing-instance routing-instance-name>`  
`<vlan-id vlan-id>`

**Syntax (QFX Series)** `show spanning-tree bridge`  
`<brief | detail>`  
`<msti msti-id>`  
`<vlan-id vlan-id>`

**Release Information** Command introduced in Junos OS Release 8.4.  
 Command introduced in Junos OS Release 11.1 for the QFX Series.

**Description** Display the configured or calculated Spanning Tree Protocol (STP) parameters.

**Options** **none**—(Optional) Display brief STP bridge information for all multiple spanning-tree instances (MSTIs).

**brief | detail**—(Optional) Display the specified level of output.

**msti *msti-id***—(Optional) Display STP bridge information for the specified MSTI.

**routing-instance *routing-instance-name***—(Optional) Display STP bridge information for the specified routing instance.

**vlan-id *vlan-id***—(Optional) Display STP bridge information for the specified VLAN.

**Required Privilege Level** view

**List of Sample Output** [show spanning-tree bridge routing-instance on page 144](#)  
[show spanning-tree bridge msti on page 145](#)  
[show spanning-tree bridge vlan-id \(MSTP\) on page 146](#)  
[show spanning-tree bridge \(RSTP\) on page 146](#)  
[show spanning-tree bridge vlan-id \(RSTP\) on page 147](#)

**Output Fields** [Table 12 on page 143](#) lists the output fields for the **show spanning-tree bridge** command. Output fields are listed in the approximate order in which they appear.

**Table 12: show spanning-tree bridge Output Fields**

| Field Name            | Field Description                                                  |
|-----------------------|--------------------------------------------------------------------|
| Routing instance name | Name of the routing instance under which the bridge is configured. |
| Enabled protocol      | Spanning Tree Protocol type enabled.                               |

Table 12: show spanning-tree bridge Output Fields (*continued*)

| Field Name                             | Field Description                                                                                                                               |
|----------------------------------------|-------------------------------------------------------------------------------------------------------------------------------------------------|
| <b>Root ID</b>                         | Bridge ID of the elected spanning-tree root bridge. The bridge ID consists of a configurable bridge priority and the MAC address of the bridge. |
| <b>Root cost</b>                       | Calculated cost to reach the root bridge from the bridge where the command is entered.                                                          |
| <b>Root port</b>                       | Interface that is the current elected root port for this bridge.                                                                                |
| <b>CIST regional root</b>              | Bridge ID of the elected MSTP regional root bridge.                                                                                             |
| <b>CIST internal root cost</b>         | Calculated cost to reach the regional root bridge from the bridge where the command is entered.                                                 |
| <b>Hello time</b>                      | Configured number of seconds between transmissions of configuration bridge protocol data units (BPDUs).                                         |
| <b>Maximum age</b>                     | Configured maximum expected arrival time of hello bridge protocol data units (BPDUs).                                                           |
| <b>Forward delay</b>                   | How long an STP bridge port remains in the listening and learning states before transitioning to the forwarding state.                          |
| <b>Hop count</b>                       | Configured maximum number of hops a BPDUs can be forwarded in the MSTP region.                                                                  |
| <b>Message age</b>                     | Number of elapsed seconds since the most recent BPDUs was received.                                                                             |
| <b>Number of topology changes</b>      | Total number of STP topology changes detected since the routing device last booted.                                                             |
| <b>Time since last topology change</b> | Number of elapsed seconds since the most recent topology change.                                                                                |
| <b>Bridge ID (Local)</b>               | Locally configured bridge ID. The bridge ID consists of a configurable bridge priority and the MAC address of the bridge.                       |
| <b>Extended system ID</b>              | System identifier.                                                                                                                              |
| <b>MSTI regional root</b>              | Bridge ID of the elected MSTP regional root bridge.                                                                                             |

## Sample Output

### show spanning-tree bridge routing-instance

```

user@host> show spanning-tree bridge routing-instance vs1 detail
STP bridge parameters
Routing instance name           : vs1
Enabled protocol                 : MSTP

```

```

STP bridge parameters for CIST
  Root ID                : 32768.00:13:c3:9e:c8:80
  Root cost               : 0
  Root port              : ge-10/2/0
  CIST regional root      : 32768.00:13:c3:9e:c8:80
  CIST internal root cost : 22000
  Hello time              : 2 seconds
  Maximum age             : 20 seconds
  Forward delay           : 15 seconds
  Hop count               : 18
  Message age             : 0
  Number of topology changes : 1
  Time since last topology change : 1191 seconds
  Local parameters
    Bridge ID             : 32768.00:90:69:0b:7f:d1
    Extended system ID    : 1

STP bridge parameters for MSTI 1
  MSTI regional root      : 32769.00:13:c3:9e:c8:80
  Root cost               : 22000
  Root port              : ge-10/2/0
  Hello time              : 2 seconds
  Maximum age             : 20 seconds
  Forward delay           : 15 seconds
  Hop count               : 18
  Number of topology changes : 1
  Time since last topology change : 1191 seconds
  Local parameters
    Bridge ID             : 32769.00:90:69:0b:7f:d1
    Extended system ID    : 1

STP bridge parameters for MSTI 2
  MSTI regional root      : 32770.00:13:c3:9e:c8:80
  Root cost               : 22000
  Root port              : ge-10/2/0
  Hello time              : 2 seconds
  Maximum age             : 20 seconds
  Forward delay           : 15 seconds
  Hop count               : 18
  Number of topology changes : 1
  Time since last topology change : 1191 seconds
  Local parameters
    Bridge ID             : 32770.00:90:69:0b:7f:d1
    Extended system ID    : 1

```

### show spanning-tree bridge msti

```

user@host> show spanning-tree bridge msti 1 routing-instance vs1 detail
STP bridge parameters
Routing instance name      : vs1
Enabled protocol          : MSTP

STP bridge parameters for MSTI 1
  MSTI regional root      : 32769.00:13:c3:9e:c8:80
  Root cost               : 22000
  Root port              : xe-10/2/0
  Hello time              : 2 seconds
  Maximum age             : 20 seconds
  Forward delay           : 15 seconds
  Hop count               : 18

```

```
Number of topology changes      : 1
Time since last topology change : 1191 seconds
Local parameters
  Bridge ID                     : 32769.00:90:69:0b:7f:d1
  Extended system ID            : 1
```

### show spanning-tree bridge vlan-id (MSTP)

```
user@host> show spanning-tree bridge vlan-id 1101 routing-instance vs1 detail
```

```
STP bridge parameters
Routing instance name          : vs1
Enabled protocol               : MSTP

STP bridge parameters for CIST
Root ID                       : 32768.00:13:c3:9e:c8:80
Root cost                     : 0
Root port                     : xe-10/2/0
CIST regional root            : 32768.00:13:c3:9e:c8:80
CIST internal root cost       : 22000
Hello time                    : 2 seconds
Maximum age                   : 20 seconds
Forward delay                 : 15 seconds
Hop count                     : 18
Message age                   : 0
Number of topology changes    : 0
Local parameters
  Bridge ID                   : 32768.00:90:69:0b:7f:d1
  Extended system ID          : 1
  Hello time                  : 2 seconds
  Maximum age                 : 20 seconds
  Forward delay               : 15 seconds
  Path cost method            : 32 bit
  Maximum hop count           : 20
```

### show spanning-tree bridge (RSTP)

```
user@host> show spanning-tree bridge
```

```
STP bridge parameters
Routing instance name          : GLOBAL
Enabled protocol               : RSTP
Root ID                       : 28672.00:90:69:0b:3f:d0
Hello time                    : 2 seconds
Maximum age                   : 20 seconds
Forward delay                 : 15 seconds
Message age                   : 0
Number of topology changes    : 58
Time since last topology change : 14127 seconds
Local parameters
  Bridge ID                   : 28672.00:90:69:0b:3f:d0
  Extended system ID          : 0

STP bridge parameters for bridge VLAN 10
Root ID                       : 28672.00:90:69:0b:3f:d0
Hello time                    : 2 seconds
Maximum age                   : 20 seconds
Forward delay                 : 15 seconds
Message age                   : 0
Number of topology changes    : 58
Time since last topology change : 14127 seconds
Local parameters
  Bridge ID                   : 28672.00:90:69:0b:3f:d0
```

```
Extended system ID          : 0

STP bridge parameters for bridge VLAN 20
Root ID                     : 28672.00:90:69:0b:3f:d0
Hello time                   : 2 seconds
Maximum age                  : 20 seconds
Forward delay                : 15 seconds
Message age                  : 0
Number of topology changes   : 58
Time since last topology change : 14127 seconds
Local parameters
  Bridge ID                  : 28672.00:90:69:0b:3f:d0
  Extended system ID         : 0
```

#### show spanning-tree bridge vlan-id (RSTP)

```
user@host> show spanning-tree bridge vlan-id 10
STP bridge parameters
Routing instance name        : GLOBAL
Enabled protocol             : RSTP

STP bridge parameters for VLAN 10
Root ID                     : 28672.00:90:69:0b:3f:d0
Hello time                   : 2 seconds
Maximum age                  : 20 seconds
Forward delay                : 15 seconds
Message age                  : 0
Number of topology changes   : 58
Time since last topology change : 14127 seconds
Local parameters
  Bridge ID                  : 28672.00:90:69:0b:3f:d0
  Extended system ID         : 0
```

## show spanning-tree interface

|                                                       |                                                                                                                                                                                                                                                                                                                                                                                                                                                                                                          |
|-------------------------------------------------------|----------------------------------------------------------------------------------------------------------------------------------------------------------------------------------------------------------------------------------------------------------------------------------------------------------------------------------------------------------------------------------------------------------------------------------------------------------------------------------------------------------|
| <b>List of Syntax</b>                                 | <a href="#">Syntax on page 148</a><br><a href="#">Syntax (EX Series Switches and the QFX Series) on page 148</a>                                                                                                                                                                                                                                                                                                                                                                                         |
| <b>Syntax</b>                                         | <pre>show spanning-tree interface &lt;brief   detail&gt; &lt;msti <i>msti-id</i>&gt; &lt;routing-instance <i>routing-instance-name</i>&gt; &lt;vlan-id <i>vlan-id</i>&gt;</pre>                                                                                                                                                                                                                                                                                                                          |
| <b>Syntax (EX Series Switches and the QFX Series)</b> | <pre>show spanning-tree interface &lt;brief   detail&gt; &lt;msti <i>msti-id</i>&gt; &lt;vlan-id <i>vlan-id</i>&gt;</pre>                                                                                                                                                                                                                                                                                                                                                                                |
| <b>Release Information</b>                            | <p>Command introduced in Junos OS Release 8.4.</p> <p>Command introduced in Junos OS Release 9.0 for EX Series switches.</p> <p>Command introduced in Junos OS Release 11.1 for the QFX Series.</p>                                                                                                                                                                                                                                                                                                      |
| <b>Description</b>                                    | Display the configured or calculated interface-level STP parameters.                                                                                                                                                                                                                                                                                                                                                                                                                                     |
| <b>Options</b>                                        | <p><b>none</b>—Display brief STP interface information.</p> <p><b>brief   detail</b>—(Optional) Display the specified level of output.</p> <p><b>msti <i>msti-id</i></b>—(Optional) Display STP interface information for the specified MSTI.</p> <p><b>routing-instance <i>routing-instance-name</i></b>—(Optional) Display STP interface information for the specified routing instance.</p> <p><b>vlan-id <i>vlan-id</i></b>—(Optional) Display STP interface information for the specified VLAN.</p> |
| <b>Required Privilege Level</b>                       | view                                                                                                                                                                                                                                                                                                                                                                                                                                                                                                     |
| <b>List of Sample Output</b>                          | <a href="#">show spanning-tree interface on page 149</a><br><a href="#">show spanning-tree interface (QFX Series) on page 150</a><br><a href="#">show spanning-tree interface detail on page 150</a><br><a href="#">show spanning-tree interface msti on page 152</a><br><a href="#">show spanning-tree interface vlan-id on page 152</a><br><a href="#">show spanning-tree interface (VSTP) on page 153</a><br><a href="#">show spanning-tree interface vlan-id (VSTP) on page 153</a>                  |
| <b>Output Fields</b>                                  | <p><a href="#">Table 13 on page 148</a> lists the output fields for the <b>show spanning-tree interface</b> command. Output fields are listed in the approximate order in which they appear.</p>                                                                                                                                                                                                                                                                                                         |

**Table 13: show spanning-tree interface Output Fields**

| Field Name            | Field Description                                                             |
|-----------------------|-------------------------------------------------------------------------------|
| <b>Interface name</b> | Interface configured to participate in the STP, RSTP, VSTP, or MSTP instance. |

Table 13: show spanning-tree interface Output Fields (*continued*)

| Field Name                  | Field Description                                                                                                                                                     |
|-----------------------------|-----------------------------------------------------------------------------------------------------------------------------------------------------------------------|
| <b>Port ID</b>              | Logical interface identifier configured to participate in the MSTP or VSTP instance.                                                                                  |
| <b>Designated port ID</b>   | Port ID of the designated port for the LAN segment to which this interface is attached.                                                                               |
| <b>Designated bridge ID</b> | Bridge ID of the designated bridge for the LAN segment to which this interface is attached.                                                                           |
| <b>Port Cost</b>            | Configured cost for the interface.                                                                                                                                    |
| <b>Port State</b>           | STP port state: forwarding ( <b>FWD</b> ), blocking ( <b>BLK</b> ), listening, learning, or disabled.                                                                 |
| <b>Port Role</b>            | MSTP, VSTP, or RSTP port role: designated ( <b>DESG</b> ), backup ( <b>BKUP</b> ), alternate ( <b>ALT</b> ), ( <b>ROOT</b> ), or Root Prevented ( <b>Root-Prev</b> ). |
| <b>Link type</b>            | MSTP, VSTP, or RSTP link type. Shared or point-to-point (pt-pt) and edge or nonedge.                                                                                  |
| <b>Alternate</b>            | Identifies the interface as an MSTP, VSTP, or RSTP alternate root port ( <b>Yes</b> ) or nonalternate root port ( <b>No</b> ).                                        |
| <b>Boundary Port</b>        | Identifies the interface as an MSTP regional boundary port ( <b>Yes</b> ) or nonboundary port ( <b>No</b> ).                                                          |

## Sample Output

### show spanning-tree interface

```
user@host> show spanning-tree interface routing-instance vs1 detail
Spanning tree interface parameters for instance 0
```

| Interface | Port ID | Designated port ID | Designated bridge ID | Port Cost | State | Role |
|-----------|---------|--------------------|----------------------|-----------|-------|------|
| ae1       | 128:1   | 128:1              | 32768.0090690b47d1   | 1000      | FWD   | DESG |
| ge-2/1/2  | 128:2   | 128:2              | 32768.0090690b47d1   | 20000     | FWD   | DESG |
| ge-2/1/5  | 128:3   | 128:3              | 32768.0090690b47d1   | 29999     | FWD   | DESG |
| ge-2/2/1  | 128:4   | 128:26             | 32768.0013c39ec880   | 20000     | FWD   | ROOT |
| xe-9/2/0  | 128:5   | 128:5              | 32768.0090690b47d1   | 2000      | FWD   | DESG |
| xe-9/3/0  | 128:6   | 128:6              | 32768.0090690b47d1   | 2000      | FWD   | DESG |

```
Spanning tree interface parameters for instance 1
```

| Interface | Port ID | Designated port ID | Designated bridge ID | Port Cost | State | Role |
|-----------|---------|--------------------|----------------------|-----------|-------|------|
| ae1       | 128:1   | 128:1              | 32769.0090690b47d1   | 1000      | FWD   | DESG |
| ge-2/1/2  | 128:2   | 128:2              | 32769.0090690b47d1   | 20000     | FWD   | DESG |
| ge-2/1/5  | 128:3   | 128:3              | 32769.0090690b47d1   | 29999     | FWD   | DESG |
| ge-2/2/1  | 128:4   | 128:26             | 32769.0013c39ec880   | 20000     | FWD   | ROOT |
| xe-9/2/0  | 128:5   | 128:5              | 32769.0090690b47d1   | 2000      | FWD   | DESG |
| xe-9/3/0  | 128:6   | 128:6              | 32769.0090690b47d1   | 2000      | FWD   | DESG |

## Spanning tree interface parameters for instance 2

| Interface | Port ID | Designated<br>port ID | Designated<br>bridge ID | Port<br>Cost | State | Role |
|-----------|---------|-----------------------|-------------------------|--------------|-------|------|
| ae1       | 128:1   | 128:1                 | 32770.0090690b47d1      | 1000         | FWD   | DESG |
| ge-2/1/2  | 128:2   | 128:2                 | 32770.0090690b47d1      | 20000        | FWD   | DESG |
| ge-2/1/5  | 128:3   | 128:3                 | 32770.0090690b47d1      | 29999        | FWD   | DESG |
| ge-2/2/1  | 128:4   | 128:26                | 32770.0013c39ec880      | 20000        | FWD   | ROOT |
| xe-9/2/0  | 128:5   | 128:5                 | 32770.0090690b47d1      | 2000         | FWD   | DESG |
| xe-9/3/0  | 128:6   | 128:6                 | 32770.0090690b47d1      | 2000         | FWD   | DESG |

## show spanning-tree interface (QFX Series)

```
user@1f0> show spanning-tree interface routing-instance vs1 detail
```

```
Spanning tree interface parameters for instance 0
```

| Interface | Port ID | Designated<br>port ID | Designated<br>bridge ID | Port<br>Cost | State | Role |
|-----------|---------|-----------------------|-------------------------|--------------|-------|------|
| ae1       | 128:1   | 128:1                 | 32768.0090690b47d1      | 1000         | FWD   | DESG |
| ge-2/1/2  | 128:2   | 128:2                 | 32768.0090690b47d1      | 20000        | FWD   | DESG |
| ge-2/1/5  | 128:3   | 128:3                 | 32768.0090690b47d1      | 29999        | FWD   | DESG |
| ge-2/2/1  | 128:4   | 128:26                | 32768.0013c39ec880      | 20000        | FWD   | ROOT |
| xe-9/2/0  | 128:5   | 128:5                 | 32768.0090690b47d1      | 2000         | FWD   | DESG |
| xe-9/3/0  | 128:6   | 128:6                 | 32768.0090690b47d1      | 2000         | FWD   | DESG |

## Spanning tree interface parameters for instance 1

| Interface | Port ID | Designated<br>port ID | Designated<br>bridge ID | Port<br>Cost | State | Role |
|-----------|---------|-----------------------|-------------------------|--------------|-------|------|
| ae1       | 128:1   | 128:1                 | 32769.0090690b47d1      | 1000         | FWD   | DESG |
| ge-2/1/2  | 128:2   | 128:2                 | 32769.0090690b47d1      | 20000        | FWD   | DESG |
| ge-2/1/5  | 128:3   | 128:3                 | 32769.0090690b47d1      | 29999        | FWD   | DESG |
| ge-2/2/1  | 128:4   | 128:26                | 32769.0013c39ec880      | 20000        | FWD   | ROOT |
| xe-9/2/0  | 128:5   | 128:5                 | 32769.0090690b47d1      | 2000         | FWD   | DESG |
| xe-9/3/0  | 128:6   | 128:6                 | 32769.0090690b47d1      | 2000         | FWD   | DESG |

## Spanning tree interface parameters for instance 2

| Interface | Port ID | Designated<br>port ID | Designated<br>bridge ID | Port<br>Cost | State | Role |
|-----------|---------|-----------------------|-------------------------|--------------|-------|------|
| ae1       | 128:1   | 128:1                 | 32770.0090690b47d1      | 1000         | FWD   | DESG |
| ge-2/1/2  | 128:2   | 128:2                 | 32770.0090690b47d1      | 20000        | FWD   | DESG |
| ge-2/1/5  | 128:3   | 128:3                 | 32770.0090690b47d1      | 29999        | FWD   | DESG |
| ge-2/2/1  | 128:4   | 128:26                | 32770.0013c39ec880      | 20000        | FWD   | ROOT |
| xe-9/2/0  | 128:5   | 128:5                 | 32770.0090690b47d1      | 2000         | FWD   | DESG |
| xe-9/3/0  | 128:6   | 128:6                 | 32770.0090690b47d1      | 2000         | FWD   | DESG |

## show spanning-tree interface detail

```
user@host> show spanning-tree interface routing-instance vs1 detail
```

```
Spanning tree interface parameters for instance 0
```

|                      |                           |
|----------------------|---------------------------|
| Interface name       | : ae1                     |
| Port identifier      | : 128.1                   |
| Designated port ID   | : 128.1                   |
| Port cost            | : 1000                    |
| Port state           | : Forwarding              |
| Designated bridge ID | : 32768.00:90:69:0b:47:d1 |
| Port role            | : Designated              |
| Link type            | : Pt-Pt/NONEDGE           |



```

Boundary port                : No

Interface name                : ge-2/1/2
Port identifier               : 128.2
Designated port ID           : 128.2
Port cost                     : 20000
Port state                    : Forwarding
Designated bridge ID         : 32768.00:90:69:0b:47:d1
Port role                     : Designated
Link type                     : Pt-Pt/NONEDGE
Boundary port                : No

Interface name                : ge-2/1/5
Port identifier               : 128.3
Designated port ID           : 128.3
Port cost                     : 29999
Port state                    : Forwarding
Designated bridge ID         : 32768.00:90:69:0b:47:d1
Port role                     : Designated
Link type                     : Pt-Pt/NONEDGE
Boundary port                : No

Interface name                : ge-2/2/1
Port identifier               : 128.4
Designated port ID           : 128.26
Port cost                     : 20000
Port state                    : Forwarding
Designated bridge ID         : 32768.00:13:c3:9e:c8:80
Port role                     : Root
Link type                     : Pt-Pt/NONEDGE
Boundary port                : No

Interface name                : xe-9/2/0
Port identifier               : 128.5
Designated port ID           : 128.5
Port cost                     : 2000
Port state                    : Forwarding
Designated bridge ID         : 32768.00:90:69:0b:47:d1
Port role                     : Designated
Link type                     : Pt-Pt/NONEDGE
Boundary port                : No

Interface name                : xe-9/3/0
Port identifier               : 128.6
Designated port ID           : 128.6
Port cost                     : 2000
Port state                    : Forwarding
Designated bridge ID         : 32768.00:90:69:0b:47:d1
Port role                     : Designated
Link type                     : Pt-Pt/NONEDGE
Boundary port                : No

```

#### Spanning tree interface parameters for instance 1

```

Interface name                : ae1
Port identifier               : 128.1
Designated port ID           : 128.1
Port cost                     : 1000
Port state                    : Forwarding
Designated bridge ID         : 32768.00:90:69:0b:47:d1

```

```

Port role           : Designated
Link type           : Pt-Pt/NONEDGE
Boundary port       : No

Interface name       : ge-2/1/2
Port identifier      : 128.2
Designated port ID   : 128.2
Port cost            : 20000
Port state           : Forwarding
Designated bridge ID : 32768.00:90:69:0b:47:d1
Port role           : Designated
Link type           : Pt-Pt/NONEDGE
Boundary port       : No

Interface name       : ge-2/1/5
Port identifier      : 128.3
Designated port ID   : 128.3
Port cost            : 29999
Port state           : Forwarding
Designated bridge ID : 32768.00:90:69:0b:47:d1
Port role           : Designated
Link type           : Pt-Pt/NONEDGE
Boundary port       : No

Interface name       : ge-2/2/1
Port identifier      : 128.4
Designated port ID   : 128.26
Port cost            : 20000
Port state           : Forwarding
Designated bridge ID : 32768.00:13:c3:9e:c8:80
Port role           : Root
Link type           : Pt-Pt/NONEDGE
Boundary port       : No

...

```

### show spanning-tree interface msti

```

user@host> show spanning-tree interface msti 1 routing-instance vs1 detail
Spanning tree interface parameters for instance 1

```

| Interface | Port ID | Designated<br>port ID | Designated<br>bridge ID | Port<br>Cost | State | Role |
|-----------|---------|-----------------------|-------------------------|--------------|-------|------|
| xe-7/0/0  | 128:1   | 128:1                 | 32769.0090690b4fd1      | 2000         | FWD   | DESG |
| ge-5/1/0  | 128:2   | 128:2                 | 32769.0090690b4fd1      | 20000        | FWD   | DESG |
| ge-5/1/1  | 128:3   | 128:3                 | 32769.0090690b4fd1      | 20000        | FWD   | DESG |
| ae1       | 128:4   | 128:1                 | 32769.0090690b47d1      | 10000        | BLK   | ALT  |
| ge-5/1/4  | 128:5   | 128:3                 | 32769.0090690b47d1      | 20000        | BLK   | ALT  |
| xe-7/2/0  | 128:6   | 128:6                 | 32769.0090690b47d1      | 2000         | FWD   | ROOT |

### show spanning-tree interface vlan-id

```

user@host> show spanning-tree interface vlan-id 101 routing-instance vs1 detail
Spanning tree interface parameters for instance 0

```

| Interface | Port ID | Designated<br>port ID | Designated<br>bridge ID | Port<br>Cost | State | Role |
|-----------|---------|-----------------------|-------------------------|--------------|-------|------|
| ge-11/0/5 | 128:1   | 128:1                 | 32768.0090690b7fd1      | 20000        | FWD   | DESG |
| ge-11/0/6 | 128:2   | 128:1                 | 32768.0090690b7fd1      | 20000        | BLK   | BKUP |
| ge-11/1/0 | 128:3   | 128:2                 | 32768.0090690b4fd1      | 20000        | BLK   | ALT  |
| ge-11/1/1 | 128:4   | 128:3                 | 32768.0090690b4fd1      | 20000        | BLK   | ALT  |

|           |       |       |                    |       |     |      |
|-----------|-------|-------|--------------------|-------|-----|------|
| ge-11/1/4 | 128:5 | 128:1 | 32768.0090690b47d1 | 20000 | BLK | ALT  |
| xe-10/0/0 | 128:6 | 128:5 | 32768.0090690b4fd1 | 2000  | BLK | ALT  |
| xe-10/2/0 | 128:7 | 128:4 | 32768.0090690b47d1 | 2000  | FWD | ROOT |

### show spanning-tree interface (VSTP)

```
user@host> show spanning-tree interface
```

Spanning tree interface parameters for instance 0

| Interface | Port ID | Designated<br>port ID | Designated<br>bridge ID | Cost  | State | Role |
|-----------|---------|-----------------------|-------------------------|-------|-------|------|
| ge-1/0/1  | 128:1   | 128:1                 | 28672.0090690b3fe0      | 20000 | FWD   | DESG |
| ge-1/0/2  | 128:2   | 128:2                 | 28672.0090690b3fe0      | 20000 | FWD   | DESG |

Spanning tree interface parameters for VLAN 10

| Interface | Port ID | Designated<br>port ID | Designated<br>bridge ID | Cost  | State | Role |
|-----------|---------|-----------------------|-------------------------|-------|-------|------|
| ge-1/0/1  | 128:1   | 128:1                 | 28672.0090690b3fe0      | 20000 | FWD   | DESG |
| ge-1/0/2  | 128:2   | 128:2                 | 28672.0090690b3fe0      | 20000 | FWD   | DESG |

Spanning tree interface parameters for VLAN 20

| Interface | Port ID | Designated<br>port ID | Designated<br>bridge ID | Cost  | State | Role |
|-----------|---------|-----------------------|-------------------------|-------|-------|------|
| ge-1/0/1  | 128:1   | 128:1                 | 28672.0090690b3fe0      | 20000 | FWD   | DESG |
| ge-1/0/2  | 128:2   | 128:2                 | 28672.0090690b3fe0      | 20000 | FWD   | DESG |

### show spanning-tree interface vlan-id (VSTP)

```
user@host> show spanning-tree interface vlan-id 10
```

Spanning tree interface parameters for VLAN 10

| Interface | Port ID | Designated<br>port ID | Designated<br>bridge ID | Cost  | State | Role |
|-----------|---------|-----------------------|-------------------------|-------|-------|------|
| ge-1/0/1  | 128:1   | 128:1                 | 28672.0090690b3fe0      | 20000 | FWD   | DESG |
| ge-1/0/2  | 128:2   | 128:2                 | 28672.0090690b3fe0      | 20000 | FWD   | DESG |

## show spanning-tree mstp configuration

|                                                     |                                                                                                                                                                                                                                                                  |
|-----------------------------------------------------|------------------------------------------------------------------------------------------------------------------------------------------------------------------------------------------------------------------------------------------------------------------|
| <b>List of Syntax</b>                               | <a href="#">Syntax on page 154</a><br><a href="#">Syntax (EX Series Switch and the QFX Series) on page 154</a>                                                                                                                                                   |
| <b>Syntax</b>                                       | show spanning-tree mstp configuration<br><brief   detail><br><routing-instance <i>routing-instance-name</i> >                                                                                                                                                    |
| <b>Syntax (EX Series Switch and the QFX Series)</b> | show spanning-tree mstp configuration<br><brief   detail>                                                                                                                                                                                                        |
| <b>Release Information</b>                          | Command introduced in Junos OS Release 8.4.<br>Command introduced in Junos OS Release 9.0 for EX Series switches.<br>Command introduced in Junos OS Release 11.1 for the QFX Series.                                                                             |
| <b>Description</b>                                  | Display the MSTP configuration.                                                                                                                                                                                                                                  |
| <b>Options</b>                                      | none—Display MSTP configuration information.<br><br>brief   detail—(Optional) Display the specified level of output.<br><br>routing-instance <i>routing-instance-name</i> —(Optional) Display MSTP configuration information for the specified routing instance. |
| <b>Required Privilege Level</b>                     | view                                                                                                                                                                                                                                                             |
| <b>List of Sample Output</b>                        | <a href="#">show spanning-tree mstp configuration detail on page 155</a><br><a href="#">show spanning-tree mstp configuration detail (QFX Series) on page 155</a>                                                                                                |
| <b>Output Fields</b>                                | Table 14 on page 154 lists the output fields for the <b>show spanning-tree mstp configuration</b> command. Output fields are listed in the approximate order in which they appear.                                                                               |

Table 14: show spanning-tree mstp configuration Output Fields

| Field Name           | Field Description                                                |
|----------------------|------------------------------------------------------------------|
| Context id           | Internally generated identifier.                                 |
| Region name          | MSTP region name carried in the MSTP BPDUs.                      |
| Revision             | Revision number of the MSTP configuration.                       |
| Configuration digest | Numerical value derived from the VLAN-to-instance mapping table. |
| MSTI                 | MSTI identifier.                                                 |
| Member VLANs         | VLAN identifiers associated with the MSTI.                       |

## Sample Output

### show spanning-tree mstp configuration detail

```
user@host> show spanning-tree mstp configuration routing-instance vs1 detail
MSTP configuration information
Context identifier      : 1
Region name            : henry
Revision               : 3
Configuration digest    : 0x6da4b5c4fd587757eef35675365e1

MSTI      Member VLANs
  0 0-99,101-199,201-4094
  1 100
  2 200
```

### show spanning-tree mstp configuration detail (QFX Series)

```
user@1f0> show spanning-tree mstp configuration routing-instance vs1 detail
MSTP configuration information
Context identifier      : 1
Region name            : henry
Revision               : 3
Configuration digest    : 0x6da4b5c4fd587757eef35675365e1

MSTI      Member VLANs
  0 0-99,101-199,201-4094
  1 100
  2 200
```

## show spanning-tree statistics

|                                                     |                                                                                                                                                                                                                                                                                                                                                                             |
|-----------------------------------------------------|-----------------------------------------------------------------------------------------------------------------------------------------------------------------------------------------------------------------------------------------------------------------------------------------------------------------------------------------------------------------------------|
| <b>List of Syntax</b>                               | <a href="#">Syntax on page 156</a><br><a href="#">Syntax (EX Series Switch and the QFX Series) on page 156</a>                                                                                                                                                                                                                                                              |
| <b>Syntax</b>                                       | show spanning-tree statistics<br><brief   detail><br><interface <i>interface-name</i> ><br><routing-instance <i>routing-instance-name</i> >                                                                                                                                                                                                                                 |
| <b>Syntax (EX Series Switch and the QFX Series)</b> | show spanning-tree statistics<br><brief   detail><br><interface <i>interface-name</i>   vlan <i>vlan-id</i> >                                                                                                                                                                                                                                                               |
| <b>Release Information</b>                          | Command introduced in Junos OS Release 8.4.<br>Command introduced in Junos OS Release 9.0 for EX Series switches.<br>Command introduced in Junos OS Release 11.1 for QFX Series switches.                                                                                                                                                                                   |
| <b>Description</b>                                  | Display STP statistics.                                                                                                                                                                                                                                                                                                                                                     |
| <b>Options</b>                                      | <b>none</b> —Display brief STP statistics.<br><br><b>brief   detail</b> —(Optional) Display the specified level of output.<br><br><b>interface <i>interface-name</i></b> —(Optional) Display STP statistics for the specified interface.<br><br><b>routing-instance <i>routing-instance-name</i></b> —(Optional) Display STP statistics for the specified routing instance. |
| <b>Required Privilege Level</b>                     | view                                                                                                                                                                                                                                                                                                                                                                        |
| <b>List of Sample Output</b>                        | <a href="#">show spanning-tree statistics routing-instance on page 157</a><br><a href="#">show spanning-tree statistics interface routing-instance detail on page 157</a>                                                                                                                                                                                                   |
| <b>Output Fields</b>                                | Table 15 on page 156 lists the output fields for the <b>show spanning-tree statistics</b> command. Output fields are listed in the approximate order in which they appear.                                                                                                                                                                                                  |

**Table 15: show spanning-tree statistics Output Fields**

| Field Name                      | Field Description                                     |
|---------------------------------|-------------------------------------------------------|
| Message type                    | Type of message being counted.                        |
| BPDUs sent                      | Total number of BPDUs sent.                           |
| BPDUs received                  | Total number of BPDUs received.                       |
| BPDUs sent in last interval     | Number of BPDUs sent within a specified interval.     |
| BPDUs received in last interval | Number of BPDUs received within a specified interval. |

Table 15: show spanning-tree statistics Output Fields (*continued*)

| Field Name                    | Field Description                                              |
|-------------------------------|----------------------------------------------------------------|
| <b>Interface</b>              | Interface for which the statistics are being displayed.        |
| <b>Next BPDU transmission</b> | Number of seconds until the next BPDU is scheduled to be sent. |

## Sample Output

### show spanning-tree statistics routing-instance

```

user@host> show spanning-tree statistics routing-instance vs1 detail
Routing instance level STP statistics
Message type           : bpdus
BPDUs sent             : 1396
BPDUs received         : 1027
BPDUs sent in last interval : 5      (duration: 4 sec)
BPDUs received in last interval: 4    (duration: 4 sec)

```

### show spanning-tree statistics interface routing-instance detail

```

user@host> show spanning-tree statistics interface ge-11/1/4 routing-instance vs1 detail
Interface  BPDUs sent  BPDUs received  Next BPDU
                                     transmission
ge-11/1/4      7           190           0

```

