

# Junos<sup>®</sup> OS for EX Series Ethernet Switches

## Access Control on EX Series Switches

Release  
**12.3**



---

Modified: 2016-04-07

Juniper Networks, Inc.  
1133 Innovation Way  
Sunnyvale, California 94089  
USA  
408-745-2000  
[www.juniper.net](http://www.juniper.net)

Juniper Networks, Junos, Steel-Belted Radius, NetScreen, and ScreenOS are registered trademarks of Juniper Networks, Inc. in the United States and other countries. The Juniper Networks Logo, the Junos logo, and JunosE are trademarks of Juniper Networks, Inc. All other trademarks, service marks, registered trademarks, or registered service marks are the property of their respective owners.

Juniper Networks assumes no responsibility for any inaccuracies in this document. Juniper Networks reserves the right to change, modify, transfer, or otherwise revise this publication without notice.

*Junos<sup>®</sup> OS for EX Series Ethernet Switches Access Control on EX Series Switches*  
Release 12.3  
Copyright © 2016, Juniper Networks, Inc.  
All rights reserved.

The information in this document is current as of the date on the title page.

#### YEAR 2000 NOTICE

Juniper Networks hardware and software products are Year 2000 compliant. Junos OS has no known time-related limitations through the year 2038. However, the NTP application is known to have some difficulty in the year 2036.

#### END USER LICENSE AGREEMENT

The Juniper Networks product that is the subject of this technical documentation consists of (or is intended for use with) Juniper Networks software. Use of such software is subject to the terms and conditions of the End User License Agreement ("EULA") posted at <http://www.juniper.net/support/eula.html>. By downloading, installing or using such software, you agree to the terms and conditions of that EULA.

# Table of Contents

	About the Documentation . . . . .	xv
	Documentation and Release Notes . . . . .	xv
	Supported Platforms . . . . .	xv
	Using the Examples in This Manual . . . . .	xv
	Merging a Full Example . . . . .	xvi
	Merging a Snippet . . . . .	xvi
	Documentation Conventions . . . . .	xvii
	Documentation Feedback . . . . .	xix
	Requesting Technical Support . . . . .	xix
	Self-Help Online Tools and Resources . . . . .	xix
	Opening a Case with JTAC . . . . .	xx
<b>Part 1</b>	<b>Overview</b>	
<b>Chapter 1</b>	<b>Security Features Overview . . . . .</b>	<b>3</b>
	Security Features for EX Series Switches Overview . . . . .	3
<b>Chapter 2</b>	<b>Access Control Overview . . . . .</b>	<b>7</b>
	802.1X for EX Series Switches Overview . . . . .	7
	How 802.1X Authentication Works . . . . .	7
	802.1X Features Overview . . . . .	8
	Supported Features Related to 802.1X Authentication . . . . .	9
	Understanding Authentication on EX Series Switches . . . . .	10
	A Basic Authentication Topology . . . . .	10
	802.1X Authentication . . . . .	11
	MAC RADIUS Authentication . . . . .	13
	Captive Portal Authentication . . . . .	13
	Static MAC Bypass of Authentication . . . . .	14
	Fallback of Authentication Methods . . . . .	14
	Understanding Guest VLANs for 802.1X on EX Series Switches . . . . .	16
	Understanding 802.1X and RADIUS Accounting on EX Series Switches . . . . .	17
	Understanding 802.1X and LLDP and LLDP-MED on EX Series Switches . . . . .	18
	Understanding 802.1X and VoIP on EX Series Switches . . . . .	20
	Understanding 802.1X and VSAs on EX Series Switches . . . . .	23
	Understanding Dynamic VLANs for 802.1X on EX Series Switches . . . . .	23
	Understanding Server Fail Fallback and Authentication on EX Series Switches . . . . .	24
	Authentication Process Flow for EX Series Switches . . . . .	25
	Understanding Authentication Session Timeout . . . . .	27

	Understanding NetBIOS Snooping . . . . .	28
	What Is a NetBIOS Name? . . . . .	28
	How NetBIOS Snooping Works . . . . .	28
	Understanding Centralized Network Access Control and EX Series Switches . . . . .	29
	NAC Using Any RADIUS Server and Access Policies Defined on the Local Switch . . . . .	29
	Centralized NAC Using Junos Pulse Access Control Service . . . . .	29
	Captive Portal Authentication . . . . .	30
<b>Part 2</b>	<b>Configuration</b>	
<b>Chapter 3</b>	<b>Configuration Examples . . . . .</b>	<b>35</b>
	Example: Connecting a RADIUS Server for 802.1X to an EX Series Switch . . . . .	35
	Example: Setting Up 802.1X in Conference Rooms to Provide Internet Access to Corporate Visitors on an EX Series Switch . . . . .	39
	Example: Setting Up 802.1X for Single Supplicant or Multiple Supplicant Configurations on an EX Series Switch . . . . .	44
	Example: Setting Up VoIP with 802.1X and LLDP-MED on an EX Series Switch . . . . .	49
	Example: Configuring VoIP on an EX Series Switch Without Including LLDP-MED Support . . . . .	57
	Example: Configuring VoIP on an EX Series Switch Without Including 802.1X Authentication . . . . .	61
	Example: Configuring Static MAC Bypass of Authentication on an EX Series Switch . . . . .	68
	Example: Configuring 802.1X Authentication Options When the RADIUS Server is Unavailable to an EX Series Switch . . . . .	72
	Example: Configuring MAC RADIUS Authentication on an EX Series Switch . . . . .	77
	Example: Applying a Firewall Filter to 802.1X-Authenticated Supplicants Using RADIUS Server Attributes on an EX Series Switch . . . . .	83
	Example: Applying Firewall Filters to Multiple Supplicants on Interfaces Enabled for 802.1X or MAC RADIUS Authentication . . . . .	89
	Example: Setting Up Captive Portal Authentication on an EX Series Switch . . . . .	94
	Example: Configuring Fallback Options on EX Series Switches for EAP-TTLS Authentication and Odyssey Access Clients . . . . .	99
	Example: Configuring Centralized Access Control to Network Resources, with an EX Series Switch Connected to Junos Pulse Access Control Service . . . . .	103
<b>Chapter 4</b>	<b>Configuration Tasks . . . . .</b>	<b>117</b>
	Configuring 802.1X Interface Settings (CLI Procedure) . . . . .	118
	Configuring 802.1X Authentication (J-Web Procedure) . . . . .	119
	Configuring 802.1X RADIUS Accounting (CLI Procedure) . . . . .	122
	Filtering 802.1X Supplicants Using RADIUS Server Attributes . . . . .	123
	Configuring Match Statements on the RADIUS Server . . . . .	124
	Applying a Port Firewall Filter from the RADIUS Server . . . . .	126
	Configuring LLDP (CLI Procedure) . . . . .	126
	Enabling LLDP on Interfaces . . . . .	127
	Adjusting LLDP Advertisement Settings . . . . .	127
	Adjusting SNMP Notification Settings of LLDP Changes . . . . .	128
	Specifying a Management Address for the LLDP Management TLV . . . . .	128

Configuring LLDP Power Negotiation . . . . .	129
Configuring LLDP (J-Web Procedure) . . . . .	129
Configuring LLDP-MED (CLI Procedure) . . . . .	131
Enabling LLDP-MED on Interfaces . . . . .	131
Configuring Location Information Advertised by the Switch . . . . .	131
Configuring for Fast Start . . . . .	132
VSA Match Conditions and Actions . . . . .	132
Configuring Server Fail Fallback (CLI Procedure) . . . . .	135
Configuring MAC RADIUS Authentication (CLI Procedure) . . . . .	137
Configuring Static MAC Bypass of Authentication (CLI Procedure) . . . . .	138
Specifying RADIUS Server Connections on an EX Series Switch (CLI Procedure) . . . . .	139
Configuring Captive Portal Authentication (CLI Procedure) . . . . .	140
Configuring Secure Access for Captive Portal . . . . .	140
Enabling an Interface for Captive Portal . . . . .	141
Configuring Bypass of Captive Portal Authentication . . . . .	141
Designing a Captive Portal Authentication Login Page on an EX Series Switch . . . . .	142
Controlling Authentication Session Timeouts (CLI Procedure) . . . . .	144
Configuring NetBIOS Snooping (CLI Procedure) . . . . .	145
Enabling NetBIOS Snooping . . . . .	145
Disabling NetBIOS Snooping . . . . .	145
Configuring an EX Series Switch to Use Junos Pulse Access Control Service for Network Access Control (CLI Procedure) . . . . .	146
Configuring the EX Series Switch for Captive Portal Authentication with Junos Pulse Access Control Service (CLI Procedure) . . . . .	148
<b>Chapter 5 Configuration Statements . . . . .</b>	<b>151</b>
[edit access] Configuration Statement Hierarchy on EX Series Switches . . . . .	155
Supported Statements in the [edit access] Hierarchy Level . . . . .	155
Unsupported Statements in the [edit access] Hierarchy Level . . . . .	157
[edit ethernet-switching-options] Configuration Statement Hierarchy on EX Series Switches . . . . .	158
Supported Statements in the [edit ethernet-switching-options] Hierarchy Level . . . . .	159
Unsupported Statements in the [edit ethernet-switching-options] Hierarchy Level . . . . .	161
[edit protocols] Configuration Statement Hierarchy on EX Series Switches . . . . .	162
[edit protocols dot1x] Configuration Statement Hierarchy on EX Series Switches . . . . .	163
Supported Statements in the [edit protocols dot1x] Hierarchy Level . . . . .	163
Unsupported Statements in the [edit protocols dot1x] Hierarchy Level . . . . .	164
[edit protocols lldp] Configuration Statement Hierarchy on EX Series Switches . . . . .	165
Supported Statements in the [edit protocols lldp] Hierarchy Level . . . . .	165
Unsupported Statements in the [edit protocols lldp] Hierarchy Level . . . . .	166

[edit protocols lldp-med] Configuration Statement Hierarchy on EX Series Switches	166
Supported Statements in the [edit protocols lldp-med] Hierarchy Level	166
Unsupported Statements in the [edit protocols lldp-med] Hierarchy Level	167
access	168
accounting (Access Profile)	169
accounting	170
accounting-port (RADIUS Server)	171
accounting-port	171
accounting-server	172
accounting-session-id-format	173
accounting-stop-on-access-deny	174
accounting-stop-on-failure	175
address (Access Address Pool)	176
address (Access Control Service)	176
address-pool	177
address-range	177
advertisement-interval	178
attributes	179
authentication-order	180
authentication-profile-name	181
authentication-server	182
authentication-whitelist	182
authenticator	183
block-interval	184
ca-type	185
ca-value	186
captive-portal	187
certificate-verification	188
civic-based	189
country-code	190
custom-options	191
destination (Accounting)	193
disable (802.1X)	194
disable (LLDP)	195
disable (LLDP-MED)	195
disable (LLDP Power Negotiation)	196
dot1x	197
elin	198
eapol-block	199
ethernet-port-type-virtual	199
ethernet-switching-options	200
events	203
exclude (RADIUS)	204
fast-start (LLDP-MED)	208
forwarding-class (VoIP)	209
guest-vlan	210
hold-multiplier	211

ignore	212
immediate-update	212
infranet-controller	213
interface (802.1X)	214
interface (Access Control Service)	215
interface (Captive Portal)	216
interface (LLDP)	217
interface (LLDP-MED)	218
interface (Static MAC Bypass)	219
interface (VoIP)	220
interface-description-format	221
interval (Access Control Service)	222
lldp	223
lldp-configuration-notification-interval	224
lldp-med (Ethernet Switching)	225
lldp-med-bypass	226
lldp-priority	226
location (LLDP-MED)	227
mac-radius	228
management-address	229
maximum-requests	230
nas-identifier	230
nas-port-extended-format	231
netbios-snooping	232
no-mac-table-binding (802.1X)	232
no-reauthentication	233
no-tagging	233
options (Access Profile)	234
order	235
password (Access Control Service)	236
port	236
port (Access Control Service)	237
port (RADIUS Server)	238
port (TACACS+ Server)	238
power-negotiation	239
profile	240
ptopo-configuration-maximum-hold-time	241
ptopo-configuration-trap-interval	241
quiet-period	242
quiet-period (Captive Portal)	242
radius (Access Profile)	243
radius (System)	244
radius	245
radius-server	246
reauthentication	247
retries	247
retries (Captive Portal)	248
retry	249
retry (RADIUS)	250

	revert-interval	251
	routing-instance	251
	secret	252
	secret	253
	secure-authentication	253
	server (RADIUS Accounting)	254
	server (TACACS+ Accounting)	254
	server-fail	255
	server-reject-vlan	256
	server-timeout	257
	server-timeout (Captive Portal)	258
	session-expiry	258
	single-connection	259
	source-address	259
	source-address (NTP, RADIUS, System Logging, or TACACS+)	260
	static (Protocols 802.1X)	261
	statistics (Access Profile)	262
	supplicant	263
	supplicant-timeout	264
	tacplus	265
	timeout (System)	266
	timeout (Access Control Service)	267
	timeout (RADIUS)	268
	timeout-action (Access Control Service)	269
	traceoptions (802.1X)	270
	traceoptions (LLDP)	272
	transmit-delay	274
	transmit-period	275
	uac-policy	275
	uac-service	276
	unified-access-control	277
	update-interval	278
	vlan-assignment	279
	vlan-nas-port-stacked-format	279
	voip	280
	what	281
<b>Part 3</b>	<b>Administration</b>	
<b>Chapter 6</b>	<b>Routine Monitoring</b>	<b>285</b>
	Monitoring 802.1X Authentication	285
	Verifying 802.1X Authentication	286
<b>Chapter 7</b>	<b>Operational Commands</b>	<b>289</b>
	clear captive-portal	290
	clear dot1x	292
	clear lldp neighbors	294
	clear lldp statistics	295
	show captive-portal authentication-failed-users	296
	show captive-portal firewall	297



	show captive-portal interface . . . . .	299
	show dot1x . . . . .	302
	show dot1x authentication-failed-users . . . . .	307
	show dot1x firewall . . . . .	308
	show dot1x static-mac-address . . . . .	309
	show ethernet-switching interfaces . . . . .	311
	show lldp . . . . .	315
	show lldp local-information . . . . .	320
	show lldp neighbors . . . . .	323
	show lldp remote-global-statistics . . . . .	330
	show lldp statistics . . . . .	332
	show network-access aaa statistics accounting . . . . .	334
	show network-access aaa statistics authentication . . . . .	335
	show network-access aaa statistics dynamic-requests . . . . .	337
	show services unified-access-control authentication-table . . . . .	338
	show services unified-access-control policies . . . . .	341
	show services unified-access-control status . . . . .	344
<b>Part 4</b>	<b>Troubleshooting</b>	
<b>Chapter 8</b>	<b>Troubleshooting Procedures . . . . .</b>	<b>349</b>
	Troubleshooting Authentication of End Devices on EX Series Switches . . . . .	349



# List of Figures

<b>Part 1</b>	<b>Overview</b>	
<b>Chapter 2</b>	<b>Access Control Overview</b>	<b>7</b>
	Figure 1: Example Authentication Topology	11
	Figure 2: VoIP Multiple Supplicant Topology	21
	Figure 3: VoIP Single Supplicant Topology	22
	Figure 4: Authentication Process Flow for an EX Series Switch	26
<b>Part 2</b>	<b>Configuration</b>	
<b>Chapter 3</b>	<b>Configuration Examples</b>	<b>35</b>
	Figure 5: Topology for Configuration	37
	Figure 6: Topology for Guest VLAN Example	41
	Figure 7: Topology for Configuring Supplicant Modes	45
	Figure 8: VoIP Topology	51
	Figure 9: Topology for Static MAC Authentication Configuration	69
	Figure 10: Topology for Configuration	73
	Figure 11: Topology for MAC RADIUS Authentication Configuration	79
	Figure 12: Topology for Firewall Filter and RADIUS Server Attributes Configuration	85
	Figure 13: Conceptual Model: Dynamic Filter Updated for Each New User	91
	Figure 14: Multiple Supplicants on an 802.1X-Enabled Interface Connecting to a File Server	92
	Figure 15: EX Series Switch Connecting OAC to RADIUS Server Using EAP-TTLS Authentication	101
	Figure 16: Centralized Access Control to Network Resources with an EX Series Switch Connected to Junos Pulse Access Control Service	106
<b>Chapter 4</b>	<b>Configuration Tasks</b>	<b>117</b>
	Figure 17: Example of a Captive Portal Login Page	142



# List of Tables

	<b>About the Documentation</b> . . . . .	<b>xv</b>
	Table 1: Notice Icons . . . . .	xvii
	Table 2: Text and Syntax Conventions . . . . .	xvii
<b>Part 2</b>	<b>Configuration</b>	
<b>Chapter 3</b>	<b>Configuration Examples</b> . . . . .	<b>35</b>
	Table 3: Components of the Topology . . . . .	37
	Table 4: Components of the Guest VLAN Topology . . . . .	41
	Table 5: Components of the Supplicant Mode Configuration Topology . . . . .	45
	Table 6: Components of the VoIP Configuration Topology . . . . .	51
	Table 7: Components of the Static MAC Authentication Configuration Topology . . . . .	69
	Table 8: Components of the Topology . . . . .	73
	Table 9: Components of the MAC RADIUS Authentication Configuration Topology . . . . .	79
	Table 10: Components of the Firewall Filter and RADIUS Server Attributes Topology . . . . .	85
	Table 11: Components of the OAC Deployment . . . . .	101
	Table 12: Components of the Topology for Access Control Service and the EX Series Switch . . . . .	106
<b>Chapter 4</b>	<b>Configuration Tasks</b> . . . . .	<b>117</b>
	Table 13: RADIUS Server Settings . . . . .	120
	Table 14: 802.1X Exclusion List . . . . .	120
	Table 15: 802.1X Port Settings . . . . .	121
	Table 16: Global Settings . . . . .	130
	Table 17: Edit Port Settings . . . . .	130
	Table 18: Match Conditions . . . . .	133
	Table 19: Actions for VSAs . . . . .	134
	Table 20: Configurable Elements of a Captive Portal Login Page . . . . .	142
<b>Chapter 5</b>	<b>Configuration Statements</b> . . . . .	<b>151</b>
	Table 21: Unsupported [edit access] Configuration Statements on EX Series Switches . . . . .	157
<b>Part 3</b>	<b>Administration</b>	
<b>Chapter 7</b>	<b>Operational Commands</b> . . . . .	<b>289</b>
	Table 22: clear captive-portal interface Output Fields . . . . .	290
	Table 23: show captive-portal authentication-failed-users Output Fields . . . . .	296
	Table 24: show captive-portal interface Output Fields . . . . .	299

Table 25: show dot1x Output Fields . . . . .	302
Table 26: show dot1x authentication-failed-users Output Fields . . . . .	307
Table 27: show dot1x static-mac-address Output Fields . . . . .	309
Table 28: show ethernet-switching interfaces Output Fields . . . . .	312
Table 29: show lldp Output Fields . . . . .	316
Table 30: show lldp local-information Output Fields . . . . .	320
Table 31: show lldp neighbors Output Fields . . . . .	323
Table 32: show lldp remote-global-statistics Output Fields . . . . .	330
Table 33: show lldp statistics Output Fields . . . . .	332
Table 34: show network-access aaa statistics accounting Output Fields . . . . .	334
Table 35: show network-access aaa statistics authentication Output Fields . . . . .	335
Table 36: show network-access aaa statistics dynamic-requests Output Fields . . . . .	337
Table 37: show services unified-access-control authentication-table Output Fields . . . . .	339
Table 38: show services unified-access-control policies Output Fields . . . . .	341
Table 39: show services unified-access-control status Output Fields . . . . .	344

# About the Documentation

- Documentation and Release Notes on page xv
- Supported Platforms on page xv
- Using the Examples in This Manual on page xv
- Documentation Conventions on page xvii
- Documentation Feedback on page xix
- Requesting Technical Support on page xix

## Documentation and Release Notes

---

To obtain the most current version of all Juniper Networks® technical documentation, see the product documentation page on the Juniper Networks website at <http://www.juniper.net/techpubs/>.

If the information in the latest release notes differs from the information in the documentation, follow the product Release Notes.

Juniper Networks Books publishes books by Juniper Networks engineers and subject matter experts. These books go beyond the technical documentation to explore the nuances of network architecture, deployment, and administration. The current list can be viewed at <http://www.juniper.net/books>.

## Supported Platforms

---

For the features described in this document, the following platforms are supported:

- EX Series

## Using the Examples in This Manual

---

If you want to use the examples in this manual, you can use the **load merge** or the **load merge relative** command. These commands cause the software to merge the incoming configuration into the current candidate configuration. The example does not become active until you commit the candidate configuration.

If the example configuration contains the top level of the hierarchy (or multiple hierarchies), the example is a *full example*. In this case, use the **load merge** command.

If the example configuration does not start at the top level of the hierarchy, the example is a *snippet*. In this case, use the **load merge relative** command. These procedures are described in the following sections.

## Merging a Full Example

To merge a full example, follow these steps:

1. From the HTML or PDF version of the manual, copy a configuration example into a text file, save the file with a name, and copy the file to a directory on your routing platform.

For example, copy the following configuration to a file and name the file **ex-script.conf**. Copy the **ex-script.conf** file to the **/var/tmp** directory on your routing platform.

```
system {
  scripts {
    commit {
      file ex-script.xml;
    }
  }
}
interfaces {
  fxp0 {
    disable;
    unit 0 {
      family inet {
        address 10.0.0.1/24;
      }
    }
  }
}
```

2. Merge the contents of the file into your routing platform configuration by issuing the **load merge** configuration mode command:

```
[edit]
user@host# load merge /var/tmp/ex-script.conf
load complete
```

## Merging a Snippet

To merge a snippet, follow these steps:

1. From the HTML or PDF version of the manual, copy a configuration snippet into a text file, save the file with a name, and copy the file to a directory on your routing platform.

For example, copy the following snippet to a file and name the file **ex-script-snippet.conf**. Copy the **ex-script-snippet.conf** file to the **/var/tmp** directory on your routing platform.

```
commit {
  file ex-script-snippet.xml; }
```

2. Move to the hierarchy level that is relevant for this snippet by issuing the following configuration mode command:



```
[edit]
user@host# edit system scripts
[edit system scripts]
```

3. Merge the contents of the file into your routing platform configuration by issuing the **load merge relative** configuration mode command:

```
[edit system scripts]
user@host# load merge relative /var/tmp/ex-script-snippet.conf
load complete
```

For more information about the **load** command, see the *CLI User Guide*.

## Documentation Conventions

Table 1 on page xvii defines notice icons used in this guide.

Table 1: Notice Icons

Icon	Meaning	Description
	Informational note	Indicates important features or instructions.
	Caution	Indicates a situation that might result in loss of data or hardware damage.
	Warning	Alerts you to the risk of personal injury or death.
	Laser warning	Alerts you to the risk of personal injury from a laser.
	Tip	Indicates helpful information.
	Best practice	Alerts you to a recommended use or implementation.

Table 2 on page xvii defines the text and syntax conventions used in this guide.

Table 2: Text and Syntax Conventions

Convention	Description	Examples
<b>Bold text like this</b>	Represents text that you type.	To enter configuration mode, type the <b>configure</b> command:  user@host> <b>configure</b>

Table 2: Text and Syntax Conventions (*continued*)

Convention	Description	Examples
Fixed-width text like this	Represents output that appears on the terminal screen.	<code>user@host&gt; show chassis alarms</code> <code>No alarms currently active</code>
<i>Italic text like this</i>	<ul style="list-style-type: none"><li>Introduces or emphasizes important new terms.</li><li>Identifies guide names.</li><li>Identifies RFC and Internet draft titles.</li></ul>	<ul style="list-style-type: none"><li>A policy <i>term</i> is a named structure that defines match conditions and actions.</li><li><i>Junos OS CLI User Guide</i></li><li>RFC 1997, <i>BGP Communities Attribute</i></li></ul>
<i>Italic text like this</i>	Represents variables (options for which you substitute a value) in commands or configuration statements.	Configure the machine's domain name:  [edit] root@# <b>set system domain-name</b> <i>domain-name</i>
Text like this	Represents names of configuration statements, commands, files, and directories; configuration hierarchy levels; or labels on routing platform components.	<ul style="list-style-type: none"><li>To configure a stub area, include the <b>stub</b> statement at the [edit protocols ospf area area-id] hierarchy level.</li><li>The console port is labeled <b>CONSOLE</b>.</li></ul>
< > (angle brackets)	Encloses optional keywords or variables.	<b>stub &lt;default-metric <i>metric</i>&gt;;</b>
(pipe symbol)	Indicates a choice between the mutually exclusive keywords or variables on either side of the symbol. The set of choices is often enclosed in parentheses for clarity.	<b>broadcast   multicast</b>  <b>(<i>string1</i>   <i>string2</i>   <i>string3</i>)</b>
# (pound sign)	Indicates a comment specified on the same line as the configuration statement to which it applies.	<b>rsvp { # Required for dynamic MPLS only</b>
[ ] (square brackets)	Encloses a variable for which you can substitute one or more values.	<b>community name members [ <i>community-ids</i> ]</b>
Indentation and braces ( { } )	Identifies a level in the configuration hierarchy.	[edit] routing-options { static { route default { nexthop <i>address</i> ; retain; } } }
;(semicolon)	Identifies a leaf statement at a configuration hierarchy level.	
GUI Conventions		
Bold text like this	Represents graphical user interface (GUI) items you click or select.	<ul style="list-style-type: none"><li>In the Logical Interfaces box, select <b>All Interfaces</b>.</li><li>To cancel the configuration, click <b>Cancel</b>.</li></ul>

Table 2: Text and Syntax Conventions (*continued*)

Convention	Description	Examples
> (bold right angle bracket)	Separates levels in a hierarchy of menu selections.	In the configuration editor hierarchy, select <b>Protocols&gt;Ospf</b> .

## Documentation Feedback

We encourage you to provide feedback, comments, and suggestions so that we can improve the documentation. You can provide feedback by using either of the following methods:

- Online feedback rating system—On any page of the Juniper Networks TechLibrary site at <http://www.juniper.net/techpubs/index.html>, simply click the stars to rate the content, and use the pop-up form to provide us with information about your experience. Alternately, you can use the online feedback form at <http://www.juniper.net/techpubs/feedback/>.
- E-mail—Send your comments to [techpubs-comments@juniper.net](mailto:techpubs-comments@juniper.net). Include the document or topic name, URL or page number, and software version (if applicable).

## Requesting Technical Support

Technical product support is available through the Juniper Networks Technical Assistance Center (JTAC). If you are a customer with an active J-Care or Partner Support Service support contract, or are covered under warranty, and need post-sales technical support, you can access our tools and resources online or open a case with JTAC.

- JTAC policies—For a complete understanding of our JTAC procedures and policies, review the *JTAC User Guide* located at <http://www.juniper.net/us/en/local/pdf/resource-guides/7100059-en.pdf>.
- Product warranties—For product warranty information, visit <http://www.juniper.net/support/warranty/>.
- JTAC hours of operation—The JTAC centers have resources available 24 hours a day, 7 days a week, 365 days a year.

## Self-Help Online Tools and Resources

For quick and easy problem resolution, Juniper Networks has designed an online self-service portal called the Customer Support Center (CSC) that provides you with the following features:

- Find CSC offerings: <http://www.juniper.net/customers/support/>
- Search for known bugs: <http://www2.juniper.net/kb/>
- Find product documentation: <http://www.juniper.net/techpubs/>
- Find solutions and answer questions using our Knowledge Base: <http://kb.juniper.net/>

- Download the latest versions of software and review release notes:  
<http://www.juniper.net/customers/csc/software/>
- Search technical bulletins for relevant hardware and software notifications:  
<http://kb.juniper.net/InfoCenter/>
- Join and participate in the Juniper Networks Community Forum:  
<http://www.juniper.net/company/communities/>
- Open a case online in the CSC Case Management tool: <http://www.juniper.net/cm/>

To verify service entitlement by product serial number, use our Serial Number Entitlement (SNE) Tool: <https://tools.juniper.net/SerialNumberEntitlementSearch/>

## Opening a Case with JTAC

You can open a case with JTAC on the Web or by telephone.

- Use the Case Management tool in the CSC at <http://www.juniper.net/cm/>.
- Call 1-888-314-JTAC (1-888-314-5822 toll-free in the USA, Canada, and Mexico).

For international or direct-dial options in countries without toll-free numbers, see <http://www.juniper.net/support/requesting-support.html>.

## PART 1

# Overview

- [Security Features Overview on page 3](#)
- [Access Control Overview on page 7](#)



## CHAPTER 1

# Security Features Overview

- [Security Features for EX Series Switches Overview on page 3](#)

## Security Features for EX Series Switches Overview

---

Juniper Networks Junos operating system (Junos OS) is a network operating system that has been hardened through the separation of control forwarding and services planes, with each function running in protected memory. The control-plane CPU is protected by rate limiting, routing policy, and firewall filters to ensure switch uptime even under severe attack. In addition, the switches fully integrate with the Juniper Networks Unified Access Control (UAC) product to provide both standards-based 802.1X port-level access and Layer 2 through Layer 4 policy enforcement based on user identity. Access port security features such as dynamic Address Resolution Protocol (ARP) inspection, DHCP snooping, and MAC limiting are controlled through a single Junos OS CLI command.

Juniper Networks EX Series Ethernet Switches provide the following hardware and software security features:

**Console Port**—Allows use of the console port to connect to the Routing Engine through an RJ-45 cable. You then use the command-line interface (CLI) to configure the switch.

**Out-of-Band Management**—A dedicated management Ethernet port on the rear panel allows out-of-band management.

**Software Images**—All Junos OS images are signed by Juniper Networks certificate authority (CA) with public key infrastructure (PKI).

**User Authentication, Authorization, and Accounting (AAA)**—Features include:

- User and group accounts with password encryption and authentication.
- Access privilege levels configurable for login classes and user templates.
- RADIUS authentication, TACACS+ authentication, or both, for authenticating users who attempt to access the switch.
- Auditing of configuration changes through system logging or RADIUS/TACACS+.

**802.1X Authentication**—Provides network access control. Supplicants (hosts) are authenticated when they initially connect to a LAN. Authenticating supplicants before they receive an IP address from a DHCP server prevents unauthorized supplicants from

gaining access to the LAN. EX Series switches support Extensible Authentication Protocol (EAP) methods, including EAP-MD5, EAP-TLS, EAP-TTLS, and EAP-PEAP.

**Port Security**—Access port security features include:

- DHCP snooping—Filters and blocks ingress DHCP server messages on untrusted ports; builds and maintains an IP-address/MAC-address binding database (called the DHCP snooping database).
- Dynamic ARP inspection (DAI)—Prevents ARP spoofing attacks. ARP requests and replies are compared against entries in the DHCP snooping database, and filtering decisions are made based on the results of those comparisons.
- MAC limiting—Protects against flooding of the Ethernet switching table.
- MAC move limiting—Detects MAC movement and MAC spoofing on access ports.
- Trusted DHCP server—With a DHCP server on a trusted port, protects against rogue DHCP servers sending leases.
- IP source guard—Mitigates the effects of IP address spoofing attacks on the Ethernet LAN. The source IP address in the packet sent from an untrusted access interface is validated against the source MAC address in the DHCP snooping database. The packet is allowed for further processing if the source IP address to source MAC address binding is valid; if the binding is not valid, the packet is discarded.
- DHCP option 82—Also known as the DHCP relay agent information option. Helps protect the EX Series switch against attacks such as spoofing (forging) of IP addresses and MAC addresses and DHCP IP address starvation. Option 82 provides information about the network location of a DHCP client, and the DHCP server uses this information to implement IP addresses or other parameters for the client.
- Unrestricted proxy ARP—The switch responds to all ARP messages with its own MAC address. Hosts that are connected to the switch's interfaces cannot communicate directly with other hosts. Instead, all communications between hosts go through the switch.
- Restricted proxy ARP—The switch does not respond to an ARP request if the physical networks of the source and target of the ARP request are the same. It does not matter whether the destination host has the same IP address as the incoming interface or a different (remote) IP address. An ARP request for a broadcast address elicits no reply.

**Device Security**—Storm control permits the switch to monitor unknown unicast and broadcast traffic and drop packets, or shut down, or temporarily disable the interface when a specified traffic level is exceeded, thus preventing packets from proliferating and degrading the LAN. You can enable storm control on access interfaces or trunk interfaces.

**Firewall Filters**—Allow auditing of various types of security violations, including attempts to access the switch from unauthorized locations. Firewall filters can detect such attempts and create audit log entries when they occur. The filters can also restrict access by limiting traffic to source and destination MAC addresses, specific protocols, or, in combination with policers, to specified data rates to prevent denial of service (DoS) attacks.



**Policers**—Provide rate-limiting capability to control the amount of traffic that enters an interface, which acts to counter DoS attacks.

**Encryption Standards**—Supported standards include:

- 128-, 192-, and 256-bit Advanced Encryption Standard (AES)
- 56-bit Data Encryption Standard (DES) and 168-bit 3DES

**Related  
Documentation**

- [802.1X for EX Series Switches Overview on page 7](#)
- *Firewall Filters for EX Series Switches Overview*
- *Port Security Overview*
- *Understanding Proxy ARP on EX Series Switches*
- *Understanding Storm Control on EX Series Switches*
- *Understanding the Use of Policers in Firewall Filters*
- [Understanding Centralized Network Access Control and EX Series Switches on page 29](#)



## CHAPTER 2

# Access Control Overview

- [802.1X for EX Series Switches Overview on page 7](#)
- [Understanding Authentication on EX Series Switches on page 10](#)
- [Understanding Guest VLANs for 802.1X on EX Series Switches on page 16](#)
- [Understanding 802.1X and RADIUS Accounting on EX Series Switches on page 17](#)
- [Understanding 802.1X and LLDP and LLDP-MED on EX Series Switches on page 18](#)
- [Understanding 802.1X and VoIP on EX Series Switches on page 20](#)
- [Understanding 802.1X and VSAs on EX Series Switches on page 23](#)
- [Understanding Dynamic VLANs for 802.1X on EX Series Switches on page 23](#)
- [Understanding Server Fail Fallback and Authentication on EX Series Switches on page 24](#)
- [Authentication Process Flow for EX Series Switches on page 25](#)
- [Understanding Authentication Session Timeout on page 27](#)
- [Understanding NetBIOS Snooping on page 28](#)
- [Understanding Centralized Network Access Control and EX Series Switches on page 29](#)

## 802.1X for EX Series Switches Overview

---

IEEE 802.1X provides network edge security, protecting Ethernet LANs from unauthorized user access.

### How 802.1X Authentication Works

802.1X authentication works by using an *Authenticator Port Access Entity* (the switch) to block all traffic to and from a supplicant (end device) at the port until the supplicant's credentials are presented and matched on the *Authentication server* (a RADIUS server). When authenticated, the switch stops blocking traffic and opens the port to the supplicant.

The end device is authenticated in either *single* mode, *single-secure* mode, or *multiple* mode:

- **single**—Authenticates only the first end device. All other end devices that connect later to the port are allowed full access without any further authentication. They effectively “piggyback” on the end devices’ authentication.

- **single-secure**—Allows only one end device to connect to the port. No other end device is allowed to connect until the first logs out.
- **multiple**—Allows multiple end devices to connect to the port. Each end device will be authenticated individually.

Network access can be further defined using VLANs and firewall filters, which both act as filters to separate and match groups of end devices to the areas of the LAN they require. For example, you can configure VLANs to handle different categories of authentication failures depending upon:

- Whether or not the end device is 802.1X-enabled.
- Whether or not MAC RADIUS authentication has been configured on the switch interfaces to which the hosts are connected.
- Whether the RADIUS authentication server becomes unavailable or sends a RADIUS access-reject message. See [“Configuring Server Fail Fallback \(CLI Procedure\)” on page 135](#).

## 802.1X Features Overview

802.1X features on Juniper Networks EX Series Ethernet Switches are:

- **Guest VLAN**—Provides limited access to a LAN, typically just to the Internet, for nonresponsive end devices that are not 802.1X-enabled when MAC RADIUS authentication has not been configured on the switch interfaces to which the hosts are connected. Also, a guest VLAN can be used to provide limited access to a LAN for guest users. Typically, the guest VLAN provides access just to the Internet and to other guests' end devices.
- **Server-reject VLAN**—Provides limited access to a LAN, typically just to the Internet, for responsive end devices that are 802.1X-enabled but that have sent the wrong credentials.
- **Server-fail VLAN**—Provides limited access to a LAN, typically just to the Internet, for 802.1X end devices during a RADIUS server timeout.
- **Dynamic VLAN**—Enables an end device, after authentication, to be a member of a VLAN dynamically.
- **Private VLAN**—Enables configuration of 802.1X authentication on interfaces that are members of private VLANs (PVLANS).
- **Dynamic changes to a user session**—Allows the switch administrator to terminate an already authenticated session. This feature is based on support of the RADIUS Disconnect Message defined in RFC 3576.
- **Support for VoIP**—Supports IP telephones. If the phone is 802.1X-enabled, it is authenticated like any other supplicant. If the phone is not 802.1X-enabled, but has another 802.1X-compatible device connected to its data port, that device is authenticated, and then VoIP traffic can flow to and from the phone (providing that the interface is configured in single mode and not in single-secure mode).



**NOTE:** Configuring a VoIP VLAN on private VLAN (PVLAN) interfaces is not supported.

- RADIUS accounting—Sends accounting information to the RADIUS accounting server. Accounting information is sent to the server whenever a subscriber logs in or logs out and whenever a subscriber activates or deactivates a subscription.
- Vendor Specific Attributes (VSAs)—Supports the **Juniper-Switching-Filter** attribute on the RADIUS authentication server that can be used further define a supplicant's access during the 802.1X authentication process. Centrally configuring VSAs on the authentication server does away with the need to configure these same attributes in the form of firewall filters on every switch in the LAN to which the supplicant may connect to the LAN. This feature is based on RLI 4583, AAA RADIUS BRAS VSA Support.

## Supported Features Related to 802.1X Authentication

802.1X does not replace other security technologies. 802.1X works together with port security features, such as DHCP snooping, dynamic ARP inspection (DAI), and MAC limiting, to guard against spoofing.

Supported features related to authentication include:

- Static MAC bypass—Provides a bypass mechanism to authenticate devices that are not 802.1X-enabled (such as printers). Static MAC bypass connects these devices to 802.1X-enabled ports, bypassing 802.1X authentication.
- MAC RADIUS authentication—Provides a means to enable or disable MAC authentication independently of whether 802.1X authentication is enabled.



**NOTE:** You cannot configure 802.1X authentication on redundant trunk groups (RTGs).

### Related Documentation

- [Understanding Authentication on EX Series Switches on page 10](#)
- [Understanding 802.1X and VoIP on EX Series Switches on page 20](#)
- [Understanding 802.1X and LLDP and LLDP-MED on EX Series Switches on page 18](#)
- [Understanding 802.1X and RADIUS Accounting on EX Series Switches on page 17](#)
- [Understanding Guest VLANs for 802.1X on EX Series Switches on page 16](#)
- [Understanding 802.1X and VSAs on EX Series Switches on page 23](#)
- [Understanding Server Fail Fallback and Authentication on EX Series Switches on page 24](#)

## Understanding Authentication on EX Series Switches

---

You can control access to your network through a Juniper Networks EX Series Ethernet Switch using several different authentication methods—802.1X, MAC RADIUS, or captive portal. Authentication prevents unauthorized devices and users from gaining access to your LAN. For 802.1X and MAC RADIUS authentication, end devices must be authenticated before they receive an IP address from a DHCP server. For captive portal authentication, the switch allows the end devices to get an IP address and allows forwarding of DHCP, DNS, and ARP packets.

You can allow end devices to access the network without authentication by including the MAC address of the end device in the static MAC bypass list or, for captive portal, by including the MAC address of the end device in the authentication whitelist.

You can configure 802.1X, MAC RADIUS, and captive portal on the same interface and in any combination, except that you cannot configure MAC RADIUS and captive portal on an interface without also configuring 802.1X. If you configure multiple authentication methods on a single interface, the switch falls back to another method if the first method is unsuccessful. For a description of the process flow when multiple authentication methods are configured on an interface, see [“Authentication Process Flow for EX Series Switches” on page 25](#).

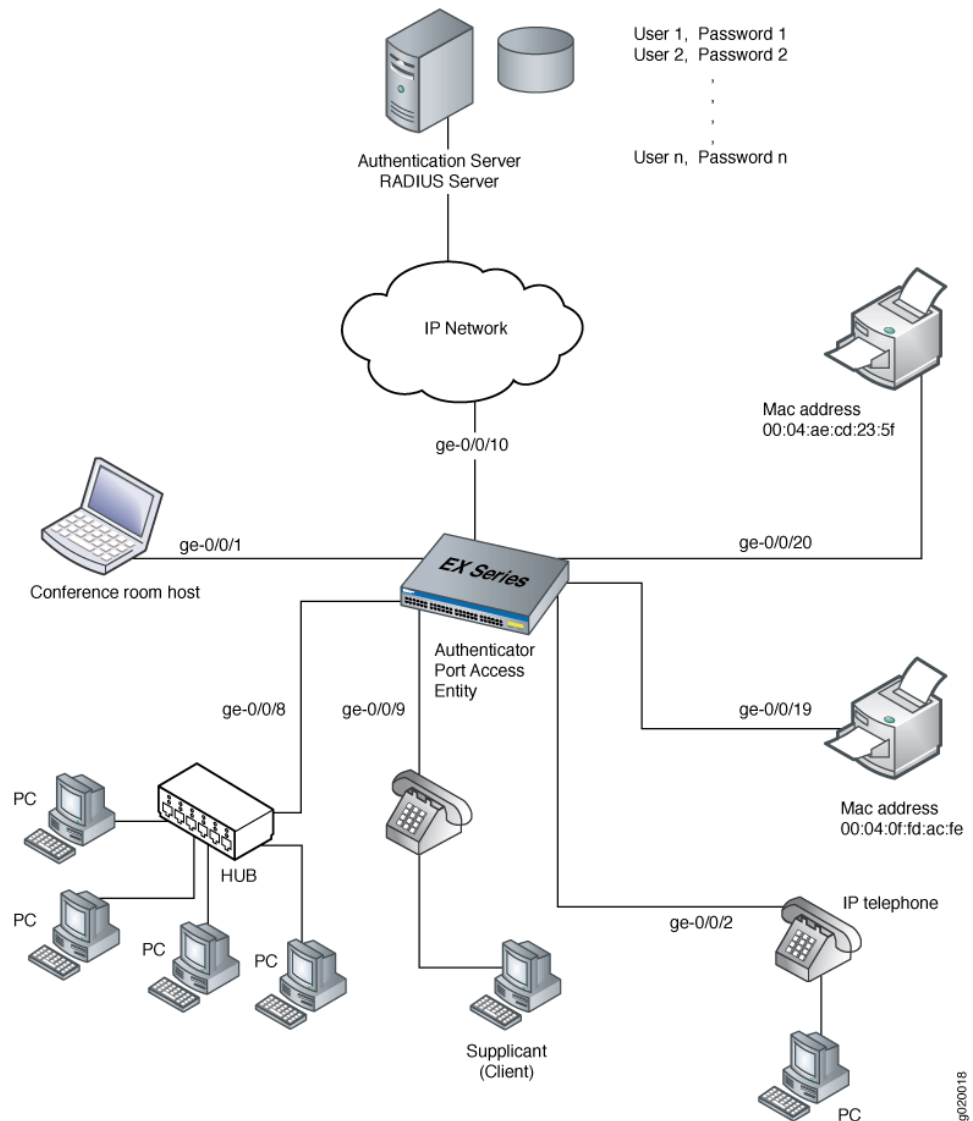
This topic covers:

- [A Basic Authentication Topology on page 10](#)
- [802.1X Authentication on page 11](#)
- [MAC RADIUS Authentication on page 13](#)
- [Captive Portal Authentication on page 13](#)
- [Static MAC Bypass of Authentication on page 14](#)
- [Fallback of Authentication Methods on page 14](#)

### A Basic Authentication Topology

[Figure 1 on page 11](#) illustrates a basic deployment topology for authentication on an EX Series switch:

Figure 1: Example Authentication Topology



## 802.1X Authentication

802.1X is an IEEE standard for port-based network access control (PNAC). It provides an authentication mechanism to allow devices to access a LAN. The 802.1X authentication feature on an EX Series switch is based upon the IEEE 802.1D standard *Port-Based Network Access Control*.

The communication protocol between the end device and the switch is Extensible Authentication Protocol Over LAN (EAPoL). EAPoL is a version of EAP designed to work with Ethernet networks. The communication protocol between the authentication server and the switch is RADIUS.

During the authentication process, the switch completes multiple message exchanges between the end device and the authentication server. While 802.1X authentication is in process, only 802.1X traffic is allowed. Other traffic, such as DHCP and HTTP, is blocked at the data link layer.



**NOTE:** You can configure both the maximum number of times an EAPoL request packet is retransmitted and the timeout period between attempts. For information, see [“Configuring 802.1X Interface Settings \(CLI Procedure\)” on page 118](#).

An 802.1X authentication configuration for a LAN contains three basic components:

- *Supplicant* (also called end device)—Supplicant is the IEEE term for an end device that requests to join the network. The end device can be responsive or nonresponsive. A responsive end device is 802.1X-enabled and provides authentication credentials—specifically, a username and password for EAP MD5 or a username and client certificates for EAP-TLS, EAP-TTLS, and EAP-PEAP.

You can configure a server-reject VLAN to provide limited LAN access for responsive end devices that are 802.1X-enabled but that have sent the wrong credentials. A server-reject VLAN can provide a remedial connection, typically just to the Internet, for these devices. See [“Example: Configuring Fallback Options on EX Series Switches for EAP-TTLS Authentication and Odyssey Access Clients” on page 99](#) for additional information.



**NOTE:** If the end device that is authenticated using the server-reject VLAN is an IP phone, voice traffic is not allowed.

A nonresponsive end device is not 802.1X-enabled, but it can be authenticated through MAC RADIUS authentication.

- *Authenticator port access entity*—The IEEE term for the authenticator. The EX Series switch is the authenticator, and it controls access by blocking all traffic to and from end devices until they are authenticated.
- *Authentication server*—The authentication server contains the backend database that makes authentication decisions. It contains credential information for each end device that is allowed to connect to the network. The authenticator forwards credentials supplied by the end device to the authentication server. If the credentials forwarded by the authenticator match the credentials in the authentication server database, access is granted. If the credentials forwarded do not match, access is denied. The EX Series switches support RADIUS authentication servers.



**NOTE:** You cannot configure 802.1X authentication on redundant trunk groups (RTGs). For more information on RTGs, see [Understanding Redundant Trunk Links on EX Series Switches](#).



## MAC RADIUS Authentication

You can configure MAC RADIUS authentication on interfaces that are connected to end devices that are not 802.1X-enabled but that you want to allow to access the LAN.

The EAP method supported for MAC RADIUS authentication on EX Series switches is EAP-MD5.

If both 802.1X-enabled end devices and end devices that are not 802.1X-enabled connect to an interface, you can configure both 802.1X and MAC RADIUS authentication methods on the interface. In this case, the switch first attempts to authenticate using 802.1X, and if that method fails, it attempts to authenticate the end device using MAC RADIUS authentication.

If you know that only non-802.1X-enabled end devices connect on that interface, you can eliminate the delay that occurs while the switch determines that the end device is non-802.1X-enabled by configuring the **mac-radius restrict** option. When this option is configured, the switch does not attempt to authenticate the end device through 802.1X but instead immediately sends a request to the RADIUS server for authentication of the MAC address of the end device. If the MAC address of an end device is configured as permitted on the RADIUS server, the switch opens LAN access to the end device on the interface to which it is connected.

This option is useful when no other 802.1X authentication methods, such as guest VLAN, are needed on the interface. When you configure **mac-radius restrict** on an interface to eliminate this delay, the switch drops all 802.1X packets.

## Captive Portal Authentication

Captive portal authentication (hereafter referred to as captive portal) allows you to authenticate users on EX Series switches by redirecting Web browser requests to a login page that requires users to input a username and password before they are allowed access to the network. Captive portal controls network access by requiring users to provide information that is authenticated against a RADIUS server database using EAP-MD5. You can also use captive portal to display an acceptable-use policy to users before they access your network.

Juniper Networks Junos operating system (Junos OS) for EX Series switches provides a template that allows you to easily design and modify the look of the captive portal login page. You enable specific interfaces for captive portal. The first time an end device connected to a captive portal interface attempts to access a web page, the switch presents the captive portal login page. Upon successful authentication, the user is allowed access to the network and to continue to the original page requested.



**NOTE:** If Hypertext Transfer Protocol over Secure Sockets Layer (HTTPS) is enabled, Hypertext Transfer Protocol (HTTP) requests are redirected to an HTTPS connection for the captive portal authentication process. After authentication, the end device is returned to the HTTP connection.

If there are end devices that are not HTTP-enabled connected to the captive portal interface, you can allow them to bypass captive portal authentication by adding their MAC addresses to an authentication whitelist.

When the user is authenticated by the RADIUS server, any per-user policies (attributes) associated with that user are also sent to the switch.

Captive portal on EX Series switches has the following limitations:

- The captive portal interface must be configured for **family ethernet-switching** and set to port mode **access**.
- Captive portal does not support dynamic assignment of VLANs downloaded from the RADIUS server.
- If the user is idle for more than about 5 minutes and there is no traffic passed, the user must log back in to the captive portal.

## Static MAC Bypass of Authentication

You can allow end devices to access the LAN without authentication on a RADIUS server by including their MAC addresses in the static MAC bypass list (also known as the exclusion list).

You might choose to include a device in the bypass list to:

- Allow non-802.1X-enabled devices access to the LAN.
- Eliminate the delay that occurs while the switch determines that a connected device is a non-802.1X-enabled host.

When you configure static MAC on the switch, the MAC address of the end device is first checked in a local database (a user-configured list of MAC addresses). If a match is found, the end device is successfully authenticated and the interface is opened up for it. No further authentication is done for that end device. If a match is not found and 802.1X authentication is enabled on the switch, the switch attempts to authenticate the end device through the RADIUS server.

For each MAC address, you can also configure the VLAN to which the end device is moved or the interfaces on which the host connects.



.....  
**CAUTION:** When you clear the learned MAC addresses from an interface using the `clear dot1x interface` command, all MAC addresses are cleared, including those in the static MAC bypass list.  
.....

## Fallback of Authentication Methods

You can configure multiple authentication methods on a single interface to enable fallback to another method if one method fails.

If an interface is configured in multiple supplicant mode, all end devices connecting through the interface must use either captive portal or a combination of 802.1X and MAC RADIUS, captive portal cannot be mixed with 802.1X or MAC RADIUS. Therefore, if there is already an end device on the interface that was authenticated through 802.1X or MAC RADIUS authentication, then additional end devices authenticating do not fall back to captive portal. If only 802.1X authentication or MAC RADIUS authentication is configured, some end devices can be authenticated using 802.1X and others can still be authenticated using MAC RADIUS.

Fallback of authentication methods occurs in the following order:

1. 802.1X authentication—If 802.1X is configured on the interface, the switch sends EAPoL requests to the end device and attempts to authenticate the end device through 802.1X authentication. If the end device does not respond to the EAP requests, the switch checks whether MAC RADIUS authentication is configured on the interface.
2. MAC RADIUS authentication—If MAC RADIUS authentication is configured on the interface, the switch sends the MAC RADIUS address of the end device to the authentication server. If MAC RADIUS authentication is not configured, the switch checks whether captive portal is configured on the interface.
3. Captive portal authentication—If captive portal is configured on the interface, the switch attempts to authenticate using this method after attempting any other configured authentication methods. If an end device is authenticated on the interface using captive portal, this becomes the active authentication method on the interface. When captive portal is the active authentication method, the switch falls back to 802.1X authentication if there are no sessions in the authenticated state and if the interface receives an EAP packet.

**Related  
Documentation**

- [802.1X for EX Series Switches Overview on page 7](#)
- [Example: Setting Up 802.1X for Single Supplicant or Multiple Supplicant Configurations on an EX Series Switch on page 44](#)
- [Configuring 802.1X Interface Settings \(CLI Procedure\) on page 118](#)
- [Configuring MAC RADIUS Authentication \(CLI Procedure\) on page 137](#)
- [Configuring Captive Portal Authentication \(CLI Procedure\) on page 140](#)
- [Configuring Static MAC Bypass of Authentication \(CLI Procedure\) on page 138](#)
- [Controlling Authentication Session Timeouts \(CLI Procedure\) on page 144](#)
- [Authentication Process Flow for EX Series Switches on page 25](#)

## Understanding Guest VLANs for 802.1X on EX Series Switches

---

Guest VLANs can be configured on switches that are using 802.1X authentication to provide limited access—typically only to the Internet—for:

- Corporate guests
- End devices that are not 802.1X-enabled
- Nonresponsive end devices when MAC RADIUS authentication has not been configured on the switch interfaces to which the hosts are connected

A guest VLAN is not used for supplicants sending incorrect credentials. Those supplicants are directed to the server-reject VLAN instead.

For end devices that are not 802.1X-enabled, a guest VLAN can allow limited access to a server from which the end device can download the supplicant software and attempt authentication again.



**NOTE:** If a supplicant connects to an 802.1X-enabled interface in single-secure mode, and is assigned to a guest VLAN, then the interface will only be associated with the guest VLAN, even if another VLAN has been statically configured on that interface.

---

A guest VLAN is not used when MAC RADIUS authentication has been configured on the switch interfaces to which the hosts are connected. Some end devices, such as a printer, cannot be enabled for 802.1X. The hosts for such devices should be connected to switch interfaces that are configured for MAC RADIUS authentication. See [“Configuring MAC RADIUS Authentication \(CLI Procedure\)”](#) on page 137.

### Related Documentation

- [Example: Setting Up 802.1X in Conference Rooms to Provide Internet Access to Corporate Visitors on an EX Series Switch](#) on page 39
- [Understanding Dynamic VLANs for 802.1X on EX Series Switches](#) on page 23
- [Understanding Authentication on EX Series Switches](#) on page 10

---

## Understanding 802.1X and RADIUS Accounting on EX Series Switches

---

Juniper Networks EX Series Ethernet Switches support IETF RFC 2866, *RADIUS Accounting*. Configuring RADIUS accounting on an EX Series switch permits statistical data about users logging onto or off a LAN to be collected and sent to a RADIUS accounting server. The statistical data gathered can be used for general network monitoring, to analyze and track usage patterns, or to bill a user based upon the amount of time or type of services accessed.

To configure RADIUS accounting, specify one or more RADIUS accounting servers to receive the statistical data from the switch, and select the type of accounting data to be collected.

The RADIUS accounting server you specify can be the same server used for RADIUS authentication, or it can be a separate RADIUS server. You can specify a list of RADIUS accounting servers. In the event that the primary server (the first one configured) is unavailable, each RADIUS server in the list is tried in the order in which they are configured in the Juniper Networks Junos operating system (Junos OS).

The RADIUS accounting process between a switch and a RADIUS server works like this:

1. A RADIUS accounting server listens for User Datagram Protocol (UDP) packets on a specific port. For example, on FreeRADIUS, the default port is 1813.
2. The switch forwards an *accounting-request* packet containing an event record to the accounting server. For example, a supplicant is authenticated through 802.1X authentication and connected to the LAN. The event record associated with this supplicant contains an *Acct-Status-Type* attribute whose value indicates the beginning of user service for this supplicant. When the supplicant's session ends, the accounting request will contain an *Acct-Status-Type* attribute value indicating the end of user service. The RADIUS accounting server records this as a stop-accounting record containing session information and the length of the session.
3. The RADIUS accounting server logs these events as start-accounting or stop-accounting records. The records are in a file. On FreeRADIUS, the file name is the server's address; for example, 122.69.1.250.
4. The accounting server sends an *accounting-response* packet back to the switch confirming it has received the accounting request.
5. If the switch does not receive a response from the server, it continues to send accounting requests until an accounting response is returned from the accounting server.

The statistics collected through this process can be displayed from the RADIUS server; to see those statistics, the user accesses the log file configured to receive them.

### Related Documentation

- [Example: Connecting a RADIUS Server for 802.1X to an EX Series Switch on page 35](#)
- [802.1X for EX Series Switches Overview on page 7](#)
- [Configuring 802.1X RADIUS Accounting \(CLI Procedure\) on page 122](#)

## Understanding 802.1X and LLDP and LLDP-MED on EX Series Switches

---

Juniper Networks EX Series Ethernet Switches use Link Layer Discovery Protocol (LLDP) and Link Layer Discovery Protocol—Media Endpoint Discovery (LLDP-MED) to learn and distribute device information on network links. The information allows the switch to quickly identify a variety of devices, resulting in a LAN that interoperates smoothly and efficiently.

LLDP-capable devices transmit information in type, length, and value (TLV) messages to neighbor devices. Device information can include information such as chassis and port identification and system name and system capabilities. The TLVs leverage this information from parameters that have already been configured in the Juniper Networks Junos operating system (Junos OS).

LLDP-MED goes one step further than LLDP, exchanging IP-telephony messages between the switch and the IP telephone.



**NOTE:** If your IP telephone is configured for voice over IP (VoIP), the switch automatically detects the configuration and assigns the telephone to the voice VLAN. The implementation of a voice VLAN on an IP telephone is vendor-specific. Consult the documentation that came with your IP telephone for instructions on configuring a voice VLAN. For example, on an Avaya phone, you can ensure that the phone gets the correct VoIP VLAN ID even in the absence of LLDP-MED by enabling DHCP option 176.

LLDP and LLDP-MED also provide PoE power management capabilities. LLDP power negotiation allows the switch to manage PoE power by negotiating with LLDP-enabled powered devices to dynamically allocate PoE power as needed. LLDP power priority allows an LLDP-enabled powered device to set the PoE power priority on the switch interface to which it connects.

The switch also uses these protocols to ensure that voice traffic gets tagged and prioritized with the correct values at the source itself. For example, 802.1p CoS and 802.1Q tag information can be sent to the IP telephone.

EX Series switches support the following basic TLVs:

- **Chassis Identifier**—The MAC address associated with the local system.
- **Port Identifier**—The port identification for the specified port in the local system.
- **Port Description**—Textual description of the interface or the logical unit. The description for the logical unit is used, if available; otherwise, the Port Description TLV will contain the description configured on the physical interface. For example, LAG member interfaces do not contain a logical unit, so only the description configured on the physical interface can be used.
- **System Name**—The user-configured name of the local system. The system name can be a maximum of 256 characters.

- **System Description**—The system description containing information about the software and current image running on the system. This information is not configurable, but taken from the software.
- **System Capabilities**—The primary function performed by the system. The capabilities that system supports; for example, bridge or router. This information is not configurable, but based on the model of the product.
- **Management Address**—The IPv4 or IPv6 management address of the local system.

EX Series switches support the following 802.3 TLVs:

- **Power via MDI**—A TLV that advertises MDI power support, PSE power pair, and power class information.
- **MAC/PHY Configuration Status**—A TLV that advertises information about the physical interface, such as autonegotiation status and support and MAU type. The information is not configurable, but based on the physical interface structure.
- **Link Aggregation**—A TLV that advertises if the port is aggregated and its aggregated port ID.
- **Maximum Frame Size**—A TLV that advertises the Maximum Transmission Unit (MTU) of the interface sending LLDP frames.
- **Port Vlan**—A TLV that advertises the VLAN name configured on the interface.

EX Series switches support the following LLDP-MED TLVs:

- **LLDP MED Capabilities**—A TLV that advertises the primary function of the port. The capabilities values range 0 through 15:
  - **0**— Capabilities
  - **1**— Network Policy
  - **2**— Location Identification
  - **3**— Extended Power via MDI-PSE
  - **4**— Inventory
  - **5–15**— Reserved
- **LLDP-MED Device Class Values**:
  - **0**— Class not defined.
  - **1**— Class 1 Device.
  - **2**— Class 2 Device.
  - **3**— Class 3 Device.
  - **4**— Network Connectivity Device
  - **5–255**— Reserved.
- **Network Policy**—A TLV that advertises the port VLAN configuration and associated Layer 2 and Layer 3 attributes. Attributes include the policy identifier, application types,

such as voice or streaming video, 802.1Q VLAN tagging, and 802.1p priority bits and Diffserv code points.

- **Endpoint Location**— A TLV that advertises the physical location of the endpoint.
- **Extended Power via MDI**— A TLV that advertises the power type, power source, power priority, and power value of the port. It is the responsibility of the PSE device (network connectivity device) to advertise the power priority on a port.

**Related  
Documentation**

- *Understanding Layer 2 Protocol Tunneling on EX Series Switches*
- [Example: Setting Up VoIP with 802.1X and LLDP-MED on an EX Series Switch on page 49](#)
- [Configuring LLDP \(CLI Procedure\) on page 126](#)
- [Configuring LLDP-MED \(CLI Procedure\) on page 131](#)
- *Understanding PoE on EX Series Switches*

---

## Understanding 802.1X and VoIP on EX Series Switches

---

When you use Voice over IP (VoIP), you can connect IP telephones to the switch and configure IEEE 802.1X authentication for 802.1X-compatible IP telephones. The 802.1X authentication provides network edge security, protecting Ethernet LANs from unauthorized user access.

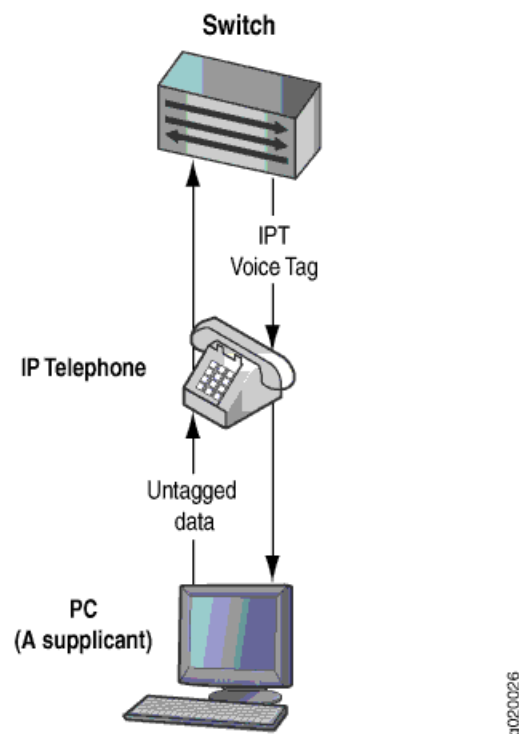
VoIP is a protocol used for the transmission of voice through packet-switched networks. VoIP transmits voice calls using a network connection instead of an analog phone line.

When VoIP is used with 802.1X, the RADIUS server authenticates the phone, and Link Layer Discovery Protocol–Media Endpoint Discovery (LLDP-MED) provides the class-of-service (CoS) parameters to the phone.

You can configure 802.1X authentication to work with VoIP in multiple supplicant or single supplicant mode. In *multiple-supplicant* mode, the 802.1X process allows multiple supplicants to connect to the interface. Each supplicant will be authenticated individually. For an example of a VoIP multiple supplicant topology, see [Figure 2 on page 21](#).

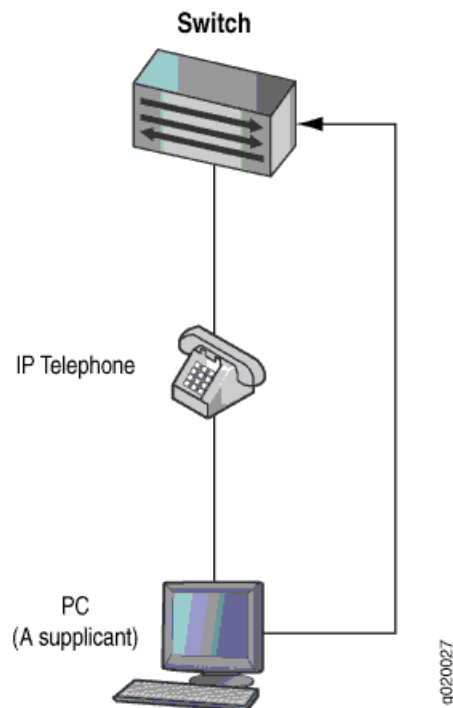


Figure 2: VoIP Multiple Supplicant Topology



If an 802.1X-compatible IP telephone does not have an 802.1X host but has another 802.1X-compatible device connected to its data port, you can connect the phone to an interface in single-supplicant mode. In *single-supplicant* mode, the 802.1X process authenticates only the first supplicant. All other supplicants who connect later to the interface are allowed full access without any further authentication. They effectively “piggyback” on the first supplicant’s authentication. For an example of a VoIP single supplicant topology, see [Figure 3 on page 22](#).

Figure 3: VoIP Single Supplicant Topology



If an IP telephone does not support 802.1X, you can configure VoIP to bypass 802.1X and LLDP-MED and have the packets forwarded to a VoIP VLAN,

#### Related Documentation

- [Understanding 802.1X and LLDP and LLDP-MED on EX Series Switches on page 18](#)
- [Example: Setting Up VoIP with 802.1X and LLDP-MED on an EX Series Switch on page 49](#)
- [Example: Configuring VoIP on an EX Series Switch Without Including 802.1X Authentication on page 61](#)
- [Example: Configuring VoIP on an EX Series Switch Without Including LLDP-MED Support on page 57](#)

## Understanding 802.1X and VSAs on EX Series Switches

Juniper Networks EX Series Ethernet Switches support the configuration of RADIUS server attributes specific to Juniper Networks. These attributes are known as vendor-specific attributes (VSAs) and are described in RFC 2138, *Remote Authentication Dial In User Service* (RADIUS). Through VSAs, you can configure port-filtering attributes on the RADIUS server. VSAs are clear text fields sent from the RADIUS server to the switch as a result of the 802.1X authentication success or failure. The 802.1X authentication prevents unauthorized user access by blocking a supplicant at the port until the supplicant is authenticated by the RADIUS server. The VSA attributes are interpreted by the switch during authentication, and the switch takes appropriate actions. Implementing port-filtering attributes with 802.1X authentication on the RADIUS server provides a central location for controlling LAN access for supplicants.

These port-filtering attributes specific to Juniper Networks are encapsulated in a RADIUS server VSA with the vendor ID set to the Juniper Networks ID number, 2636.

As well as configuring port-filtering attributes through VSAs, you can apply a port firewall filter that has already been configured on the switch directly to the RADIUS server. Like port-filtering attributes, the filter is applied during the 802.1X authentication process, and its actions are applied at the switch port. Adding a port firewall filter to a RADIUS server eliminates the need to add the filter to multiple ports and switches. For more information, see [“Example: Applying a Firewall Filter to 802.1X-Authenticated Supplicants Using RADIUS Server Attributes on an EX Series Switch” on page 83.](#)

VSAs are only supported for 802.1X single-supplicant configurations and multiple-supplicant configurations.

### Related Documentation

- [Understanding Authentication on EX Series Switches on page 10](#)
- [Example: Setting Up 802.1X for Single Supplicant or Multiple Supplicant Configurations on an EX Series Switch on page 44](#)
- [Filtering 802.1X Supplicants Using RADIUS Server Attributes on page 123](#)
- [Configuring Firewall Filters \(CLI Procedure\)](#)
- [VSA Match Conditions and Actions on page 132](#)

## Understanding Dynamic VLANs for 802.1X on EX Series Switches

Dynamic VLANs, in conjunction with the 802.1X authentication process, provide secure access to the LAN for end devices belonging to different VLANs on a single port.

When this feature is configured on the RADIUS server, an end device or user authenticating on the RADIUS server is assigned to the VLAN configured for it. The end device or user becomes a member of a VLAN dynamically after successful 802.1X authentication. For information on configuring dynamic VLANs on your RADIUS server, see the documentation for your RADIUS server.



**NOTE:** If a supplicant connects to an 802.1X-enabled interface in single-secure mode, and is dynamically assigned to VLAN by the RADIUS server, then the interface will only be associated with the VLAN for which the supplicant was authenticated, even if another VLAN has been statically configured on that interface.

Successful authentication requires that the VLAN ID or VLAN name exist on the switch and match the VLAN ID or VLAN name sent by the RADIUS server during authentication. If neither exists, the end device is unauthenticated. If a guest VLAN is established, the unauthenticated end device is automatically moved to the guest VLAN.

**Related  
Documentation**

- [Example: Setting Up 802.1X in Conference Rooms to Provide Internet Access to Corporate Visitors on an EX Series Switch on page 39](#)
- [Understanding Guest VLANs for 802.1X on EX Series Switches on page 16](#)

---

## Understanding Server Fail Fallback and Authentication on EX Series Switches

---

Server fail fallback allows you to specify how end devices connected to the switch are supported if the RADIUS authentication server becomes unavailable or sends a RADIUS access-reject message.

Juniper Networks EX Series Ethernet Switches use authentication to implement access control in an enterprise network. If 802.1X, MAC RADIUS, or captive portal authentication are configured on the interface, end devices are evaluated at the initial connection by an authentication (RADIUS) server. If the end device is configured on the authentication server, the device is granted access to the LAN and the EX Series switch opens the interface to permit access.

A RADIUS server timeout occurs if no RADIUS authentication servers are reachable when an end device logs in and attempts to access the LAN. Server fail fallback allows you to specify one of four actions to be taken toward end devices awaiting authentication when the server is timed out:

- *Permit* authentication, allowing traffic to flow from the end device through the interface as if the end device were successfully authenticated by the RADIUS server.
- *Deny* authentication, preventing traffic from flowing from the end device through the interface. This is the default.
- *Move* the end device to a specified VLAN. (The VLAN must already exist on the switch.)
- *Sustain* authenticated end devices that already have LAN access and *deny* unauthenticated end devices. If the RADIUS servers time out during reauthentication, previously authenticated end devices are reauthenticated and new users are denied LAN access.

Server fail fallback is triggered most often during reauthentication when the already configured and in-use RADIUS server becomes inaccessible. However, server fail fallback

can also be triggered by an end device's first attempt at authentication through the RADIUS server.

Server fail fallback allows you to specify that an end device be moved to a specified VLAN if the switch receives a RADIUS access-reject message. The configured VLAN name overrides any attributes sent by the server.

**Related  
Documentation**

- [802.1X for EX Series Switches Overview on page 7](#)
- [Example: Configuring 802.1X Authentication Options When the RADIUS Server is Unavailable to an EX Series Switch on page 72](#)
- [Example: Setting Up 802.1X for Single Supplicant or Multiple Supplicant Configurations on an EX Series Switch on page 44](#)
- [Configuring Server Fail Fallback \(CLI Procedure\) on page 135](#)
- [Configuring 802.1X Interface Settings \(CLI Procedure\) on page 118](#)

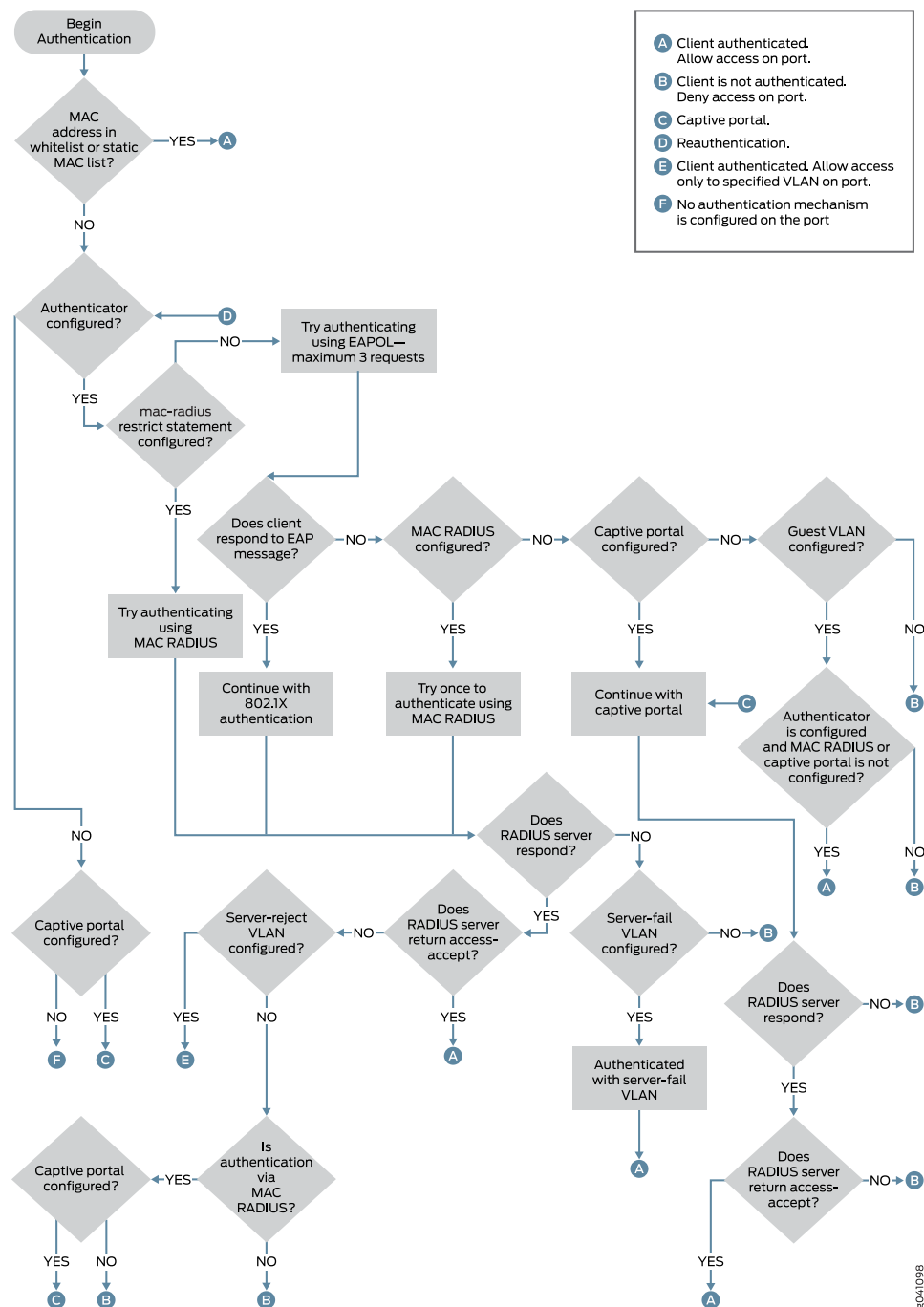
---

## Authentication Process Flow for EX Series Switches

You can control access to your network through an EX Series switch by using several different authentication methods—including 802.1X, MAC RADIUS, or captive portal.

[Figure 4 on page 26](#) illustrates the authentication process:

Figure 4: Authentication Process Flow for an EX Series Switch

**Related Documentation**

- [Understanding Authentication on EX Series Switches on page 10](#)
- [Understanding Server Fail Fallback and Authentication on EX Series Switches on page 24](#)

- [Understanding Guest VLANs for 802.1X on EX Series Switches on page 16](#)
- [Understanding Dynamic VLANs for 802.1X on EX Series Switches on page 23](#)
- [Example: Setting Up Captive Portal Authentication on an EX Series Switch on page 94](#)

## Understanding Authentication Session Timeout

You can specify authentication session timeout values for captive portal authentication sessions and 802.1X and MAC RADIUS authentication sessions.

For captive portal authentication, the length of the session depends on the value configured for the **session-expiry** statement. The remainder of this topic pertains only to 802.1X and MAC RADIUS authentication sessions.

For 802.1X and MAC RADIUS authentication sessions, the timeout of the session depends on the value of **reauthentication interval** for **dot1x authentication**. The authentication session might also end when the MAC table aging time expires because, unless you configure it not to, the session is removed from the authentication session table when the MAC address is removed from the Ethernet switching table.

Information about each 802.1X and MAC RADIUS authentication session—including the associated interfaces and VLANs for each MAC address that is authenticated by 802.1X authentication or MAC RADIUS authentication—is stored in the authentication session table. The authentication session table is tied to the Ethernet switching table (also called the MAC table). Each time the switch detects traffic from a MAC address, it updates the timestamp for that network node in the Ethernet switching table. A timer on the switch periodically checks the timestamp and if its value exceeds the user-configured **mac-table-aging-time** value, the switch removes the MAC address from the Ethernet switching table. When a MAC address ages out of the Ethernet switching table, the entry for that MAC address is also removed from the authentication database, with the result that the session ends.

You can control variables affecting timeout of authentication sessions in the following ways:

- Set the authentication session timeout on all interfaces or on selected interfaces using the **reauthentication** statement.
- Disassociate the authentication session table from the Ethernet switching table using the **no-mac-table-binding** statement. This setting prevents the termination of the authentication session when the associated MAC address ages out of the Ethernet switching table.

### Related Documentation

- [Understanding Authentication on EX Series Switches on page 10](#)
- [Example: Setting Up 802.1X for Single Supplicant or Multiple Supplicant Configurations on an EX Series Switch on page 44](#)
- [Controlling Authentication Session Timeouts \(CLI Procedure\) on page 144](#)
- [Configuring MAC Table Aging \(CLI Procedure\)](#)

## Understanding NetBIOS Snooping

---

NetBIOS snooping allows Juniper Networks EX Series Ethernet Switches to discover NetBIOS hosts that are connected to the switch.

- [What Is a NetBIOS Name? on page 28](#)
- [How NetBIOS Snooping Works on page 28](#)

### What Is a NetBIOS Name?

A NetBIOS name is a key element in communications between NetBIOS resources. A NetBIOS name identifies a NetBIOS resource on the network. A NetBIOS name is either a unique (exclusive) name or a group (nonexclusive) name. When a NetBIOS resource communicates with one other NetBIOS resource, a unique name is used in that communication. When a NetBIOS resource communicates with multiple resources, a group name is used.

The NetBIOS name of each NetBIOS resource is stored on the NetBIOS Name Server (NBNS). The NetBIOS name of a NetBIOS resource is mapped to its IP address.

A NetBIOS name is a 16-byte address. The first 15 bytes contain the name and the last byte contains the name type.

The NetBIOS name service is supported over UDP port 137.

### How NetBIOS Snooping Works

You can enable NetBIOS snooping on the switch so that the switch can identify NetBIOS resources that are connected to it.

When a host connected to the switch initializes itself, it attempts to register its NetBIOS name by sending a NetBIOS name registration request message. The host can opt for either a unique or a group NetBIOS name. For a unique NetBIOS name, the host either broadcasts a NetBIOS name query message on the local network or unicasts it to the NBNS to check whether the requested name is already being used by another host. If so, the host that previously registered the name or the NBNS responds with a negative name registration response. If the host receives no negative response, it broadcasts the NetBIOS name registration packet to confirm the name. For a NetBIOS group name, the host sends a NetBIOS name registration packet, which generates no responses from other hosts because multiple hosts can use the same group name at the same time.

The NetBIOS snooping-enabled switch extracts the host details from the NetBIOS name registration packet and stores the details in the LLDP neighbor database.

#### Related Documentation

- [Configuring NetBIOS Snooping \(CLI Procedure\) on page 145](#)
- [Understanding 802.1X and LLDP and LLDP-MED on EX Series Switches on page 18](#)



---

## Understanding Centralized Network Access Control and EX Series Switches

---

Network access control (NAC) allows you to control who is admitted to the network and what resources—servers, applications, and stored data—those users are allowed to access. These controls include:

- Authentication—Pre-admission controls
- Authorization—Post-admission controls

You can use different methods to implement NAC on Juniper Networks EX Series Ethernet Switches.

This topic describes:

- [NAC Using Any RADIUS Server and Access Policies Defined on the Local Switch on page 29](#)
- [Centralized NAC Using Junos Pulse Access Control Service on page 29](#)
- [Captive Portal Authentication on page 30](#)

### NAC Using Any RADIUS Server and Access Policies Defined on the Local Switch

For pre-admission controls, you can use the switch in combination with any RADIUS server as the *authentication server*. For additional information, see [“Understanding Authentication on EX Series Switches” on page 10](#).

For post-admission controls, you can configure firewall filters to limit access to specific resources. For additional information, see [Firewall Filters for EX Series Switches Overview](#).

### Centralized NAC Using Junos Pulse Access Control Service

You can use Junos Pulse Access Control Service and the switches for a centralized end-to-end NAC system, including both pre-admission *authentication* and post-admission *authorization*.

When you configure such a system, the Juniper Networks MAG Series Junos Pulse Gateways or the Juniper Networks IC Series Unified Access Control Appliances NAC device functions as the authentication server. For messages relating to IEEE 802.1X and MAC RADIUS authentication, the NAC device communicates with the switch using the RADIUS protocol.

The Access Control Service also performs additional functions. It eliminates the need to configure firewall filters on each switch. Instead, you define resource access policies centrally on the NAC device. This centralized method is particularly helpful when you have multiple switches in your network.

The resource access policy on the Access Control Service defines which network resources are allowed and denied for a user, based upon the user's role. The NAC device distributes these policies to all connected switches. The NAC device thus functions as a centralized policy management server. For messages relating to access policies, the NAC device communicates with the switch using the Junos UAC Enforcer Protocol (JUEP). The switch

converts the resource access policies into filter definitions and applies these to the appropriate port.



**NOTE:** With this solution, the EX Series switch serves as an *Infranet Enforcer*, that is, a policy enforcement point for the Access Control Service. The Access Control Service sends auth table entries and resource access policies when an endpoint successfully completes 802.1X authentication or MAC authentication (unmanaged devices). Access for any endpoint is governed by the resource access policies that you configure on the Access Control Service. Because resource access policies are employed, firewall filters are not required for the switch configuration.

This integrated solution of Access Control Service and EX Series switches is easier to implement and much more efficient than previous versions of Access Control Service and the switches. As soon the switch connects to the MAG Series or IC Series NAC device, the Access Control Service pushes the role-based policies to the switch via JUEP. This enables the user to access the network more quickly than previous implementations, because the policy is already available on the switch and does not need to be pushed from the centralized device at the time of user authentication. Moreover, the policy push happens only once, which utilizes network bandwidth efficiently and makes this implementation suitable for scaled environments.

If you change policies, the Access Control Service automatically pushes the updated policies to the connected switch. The switch applies the policies dynamically without taking users through another authentication transaction.



**NOTE:** Do not configure firewall filters on the switch and do not use RADIUS server attributes for firewall filters if you are configuring the switch to use the Access Control Service. Instead, specify or deny access to resources by using the Access Control Service resource access policies. See *Configuring Resource Access Policies*.

You create policies on the NAC device's administrative interface to control access to resources and services. Access is based on successful authentication, the user's assigned role, and the security compliance of the endpoint device. For example, you can provide full access to protected resources employee role and limited access for a contractor role.

See *About Resource Access Policies* for additional information.

## Captive Portal Authentication

Captive portal authentication allows you to authenticate users on the switches by redirecting Web browser requests to a login page that requires users to input a username and password before they are allowed access to the network. The details of configuring captive portal authentication differ depending on whether you are using the Access Control Service:

- If you have connected the switch to the Access Control Service, use the Access Control Service NAC device as an external captive portal server for redirecting Web browser requests. When users try to access a protected network resource that is connected to the switch, the user must first sign in to the Access Control Service for authentication and endpoint security checking. The captive portal redirects the user to a login page located on the Access Control Service. When the sign-in page for the Access Control Service is displayed, the user signs in and the Access Control Service examines the endpoint for compliance with security policies. If the endpoint passes the security check, access is granted to the protected resource.

See [“Configuring the EX Series Switch for Captive Portal Authentication with Junos Pulse Access Control Service \(CLI Procedure\)” on page 148](#). You can use the same Access Control Service as the external captive portal server for more than one switch. See *About Sign-In Policies*.

- If you are not using the Access Control Service, you can use captive portal to redirect users to a login page that you configure on the local switch. See [“Designing a Captive Portal Authentication Login Page on an EX Series Switch” on page 142](#) for information about designing a login page on your switch.

**Related  
Documentation**

- *Junos Pulse Access Control Service and Using the EX Series Switch as an Infranet Enforcer*



## PART 2

# Configuration

- [Configuration Examples on page 35](#)
- [Configuration Tasks on page 117](#)
- [Configuration Statements on page 151](#)



## CHAPTER 3

# Configuration Examples

- [Example: Connecting a RADIUS Server for 802.1X to an EX Series Switch on page 35](#)
- [Example: Setting Up 802.1X in Conference Rooms to Provide Internet Access to Corporate Visitors on an EX Series Switch on page 39](#)
- [Example: Setting Up 802.1X for Single Supplicant or Multiple Supplicant Configurations on an EX Series Switch on page 44](#)
- [Example: Setting Up VoIP with 802.1X and LLDP-MED on an EX Series Switch on page 49](#)
- [Example: Configuring VoIP on an EX Series Switch Without Including LLDP-MED Support on page 57](#)
- [Example: Configuring VoIP on an EX Series Switch Without Including 802.1X Authentication on page 61](#)
- [Example: Configuring Static MAC Bypass of Authentication on an EX Series Switch on page 68](#)
- [Example: Configuring 802.1X Authentication Options When the RADIUS Server is Unavailable to an EX Series Switch on page 72](#)
- [Example: Configuring MAC RADIUS Authentication on an EX Series Switch on page 77](#)
- [Example: Applying a Firewall Filter to 802.1X-Authenticated Supplicants Using RADIUS Server Attributes on an EX Series Switch on page 83](#)
- [Example: Applying Firewall Filters to Multiple Supplicants on Interfaces Enabled for 802.1X or MAC RADIUS Authentication on page 89](#)
- [Example: Setting Up Captive Portal Authentication on an EX Series Switch on page 94](#)
- [Example: Configuring Fallback Options on EX Series Switches for EAP-TTLS Authentication and Odyssey Access Clients on page 99](#)
- [Example: Configuring Centralized Access Control to Network Resources, with an EX Series Switch Connected to Junos Pulse Access Control Service on page 103](#)

### **Example: Connecting a RADIUS Server for 802.1X to an EX Series Switch**

---

802.1X is the IEEE standard for Port-Based Network Access Control (PNAC). You use 802.1X to control network access. Only users and devices providing credentials that have been verified against a user database are allowed access to the network. You can use a RADIUS server as the user database for 802.1X authentication, as well as for MAC RADIUS authentication.

This example describes how to connect a RADIUS server to an EX Series switch, and configure it for 802.1X:

- [Requirements on page 36](#)
- [Overview and Topology on page 36](#)
- [Configuration on page 38](#)
- [Verification on page 39](#)

## Requirements

This example uses the following hardware and software components:

- Junos OS Release 9.0 or later for EX Series switches
- One EX Series switch acting as an authenticator port access entity (PAE). The ports on the authenticator PAE form a control gate that blocks all traffic to and from supplicants until they are authenticated.
- One RADIUS authentication server that supports 802.1X. The authentication server acts as the backend database and contains credential information for hosts (supplicants) that have permission to connect to the network.

Before you connect the server to the switch, be sure you have:

- Performed basic bridging and VLAN configuration on the switch. See *Example: Setting Up Basic Bridging and a VLAN for an EX Series Switch*.
- Configured users on the RADIUS authentication server.

## Overview and Topology

The EX Series switch acts as an authenticator Port Access Entity (PAE). It blocks all traffic and acts as a control gate until the supplicant (client) is authenticated by the server. All other users and devices are denied access.

[Figure 5 on page 37](#) shows one EX4200 switch that is connected to the devices listed in [Table 3 on page 37](#).



Figure 5: Topology for Configuration

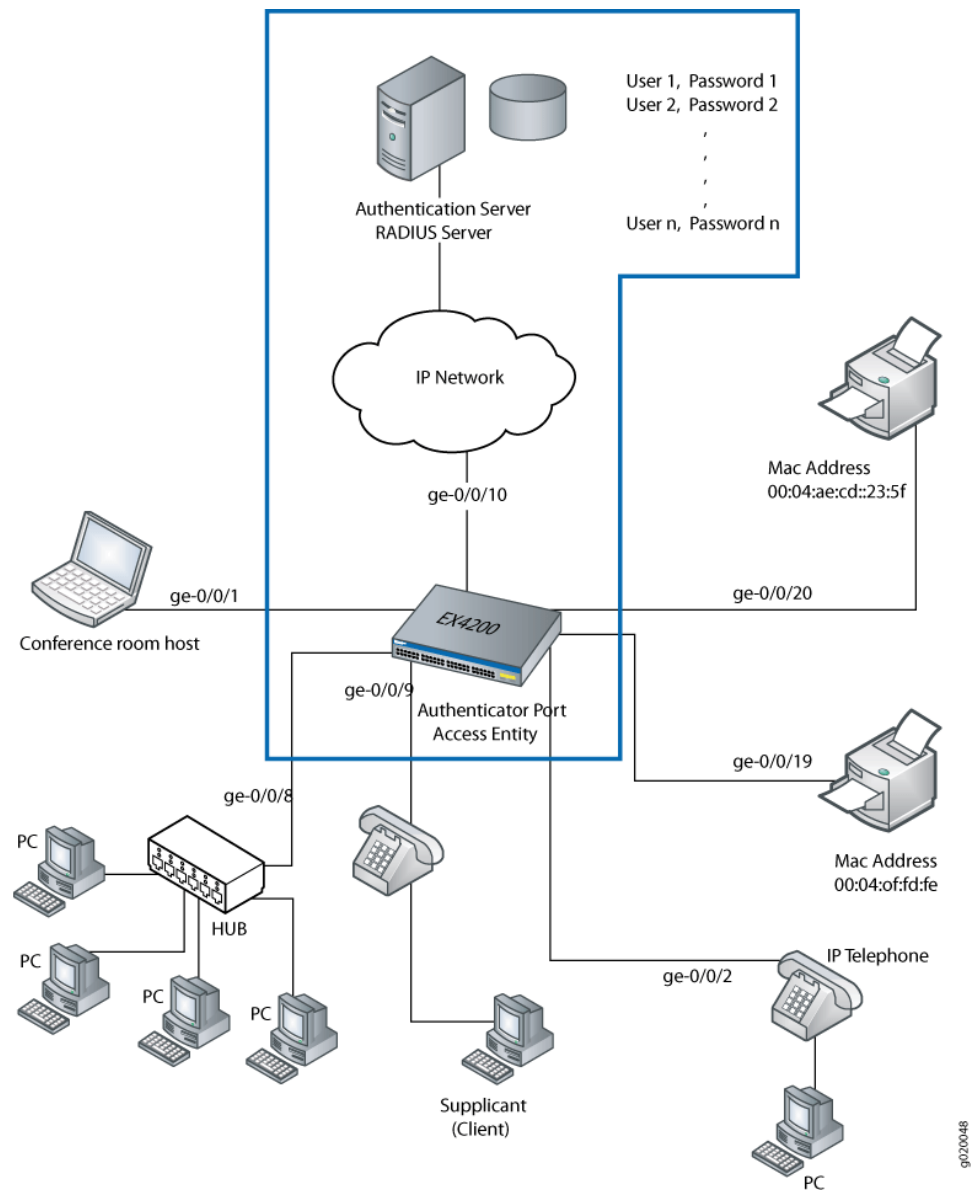


Table 3: Components of the Topology

Property	Settings
Switch hardware	EX4200 access switch, 24 Gigabit Ethernet ports: 8 PoE ports ( <b>ge-0/0/0</b> through <b>ge-0/0/7</b> ) and 16 non-PoE ports ( <b>ge-0/0/8</b> through <b>ge-0/0/23</b> )
VLAN name	<b>default</b>
One RADIUS server	Backend database with an address of <b>10.0.0.100</b> connected to the switch at port <b>ge-0/0/10</b>

In this example, connect the RADIUS server to access port **ge-0/0/10** on the EX4200 switch. The switch acts as the authenticator and forwards credentials from the supplicant to the user database on the RADIUS server. You must configure connectivity between the EX4200 and the RADIUS server by specifying the address of the server and configuring the secret password. This information is configured in an access profile on the switch.



**NOTE:** For more information about authentication, authorization, and accounting (AAA) services, see the [Junos OS System Basics Configuration Guide](#).

## Configuration

### CLI Quick Configuration

To quickly connect the RADIUS server to the switch, copy the following commands and paste them into the switch terminal window:

```
[edit]
set access radius-server 10.0.0.100 secret juniper
set access radius-server 10.0.0.200 secret juniper
set access profile profile1 authentication-order radius
set access profile profile1 radius authentication-server [10.0.0.100 10.0.0.200]
```

### Step-by-Step Procedure

To connect the RADIUS server to the switch:

1. Define the address of the servers, and configure the secret password. The secret password on the switch must match the secret password on the server:

```
[edit]
user@switch# set access radius-server 10.0.0.100 secret juniper
user@switch# set access radius-server 10.0.0.200 secret juniper
```

2. Configure the authentication order, making **radius** the first method of authentication:

```
[edit]
user@switch# set access profile profile1 authentication-order radius
```

3. Configure a list of server IP addresses to be tried in order to authenticate the supplicant:

```
[edit]
user@switch# set access profile profile1 radius authentication-server [10.0.0.100
10.2.14.200]
```

**Results** Display the results of the configuration:

```
user@switch> show configuration access
radius-server {
  10.0.0.100
    port 1812;
    secret "$9$qPT3ApBSrv69rvWLVb.P5"; ## SECRET-DATA
  }
}
profile profile1{
  authentication-order radius;
  radius {
    authentication-server 10.0.0.100 10.2.14.200;
  }
}
```

## Verification

To confirm that the configuration is working properly, perform these tasks:

- [Verify That the Switch and RADIUS Server are Properly Connected on page 39](#)

### Verify That the Switch and RADIUS Server are Properly Connected

<b>Purpose</b>	Verify that the RADIUS server is connected to the switch on the specified port.
<b>Action</b>	<p>Ping the RADIUS server to verify the connection between the switch and the server:</p> <pre>user@switch&gt; ping 10.0.0.100 PING 10.0.0.100 (10.0.0.100): 56 data bytes 64 bytes from 10.93.15.218: icmp_seq=0 ttl=64 time=9.734 ms 64 bytes from 10.93.15.218: icmp_seq=1 ttl=64 time=0.228 ms</pre>
<b>Meaning</b>	ICMP echo request packets are sent from the switch to the target server at 10.0.0.100 to test whether it is reachable across the IP network. ICMP echo responses are being returned from the server, verifying that the switch and the server are connected.
<b>Related Documentation</b>	<ul style="list-style-type: none"> <li>• <a href="#">Example: Setting Up 802.1X for Single Supplicant or Multiple Supplicant Configurations on an EX Series Switch on page 44</a></li> <li>• <a href="#">Example: Setting Up 802.1X in Conference Rooms to Provide Internet Access to Corporate Visitors on an EX Series Switch on page 39</a></li> <li>• <a href="#">Example: Setting Up VoIP with 802.1X and LLDP-MED on an EX Series Switch on page 49</a></li> <li>• <a href="#">Configuring 802.1X RADIUS Accounting (CLI Procedure) on page 122</a></li> <li>• <a href="#">Filtering 802.1X Supplicants Using RADIUS Server Attributes on page 123</a></li> </ul>

## Example: Setting Up 802.1X in Conference Rooms to Provide Internet Access to Corporate Visitors on an EX Series Switch

802.1X on EX Series switches provides LAN access to users who do not have credentials in the RADIUS database. These users, referred to as guests, are authenticated and typically provided with access to the Internet.

This example describes how to create a guest VLAN and configure 802.1X authentication for it.

- [Requirements on page 40](#)
- [Overview and Topology on page 40](#)
- [Configuration of a Guest VLAN That Includes 802.1X Authentication on page 42](#)
- [Verification on page 42](#)

## Requirements

This example uses the following hardware and software components:

- Junos OS Release 9.0 or later for EX Series switches
- One EX Series switch acting as an authenticator interface access entity (PAE). The interfaces on the authenticator PAE form a control gate that blocks all traffic to and from supplicants until they are authenticated.
- One RADIUS authentication server that supports 802.1X. The authentication server acts as the backend database and contains credential information for hosts (supplicants) that have permission to connect to the network.

Before you configure guest VLAN authentication, be sure you have:

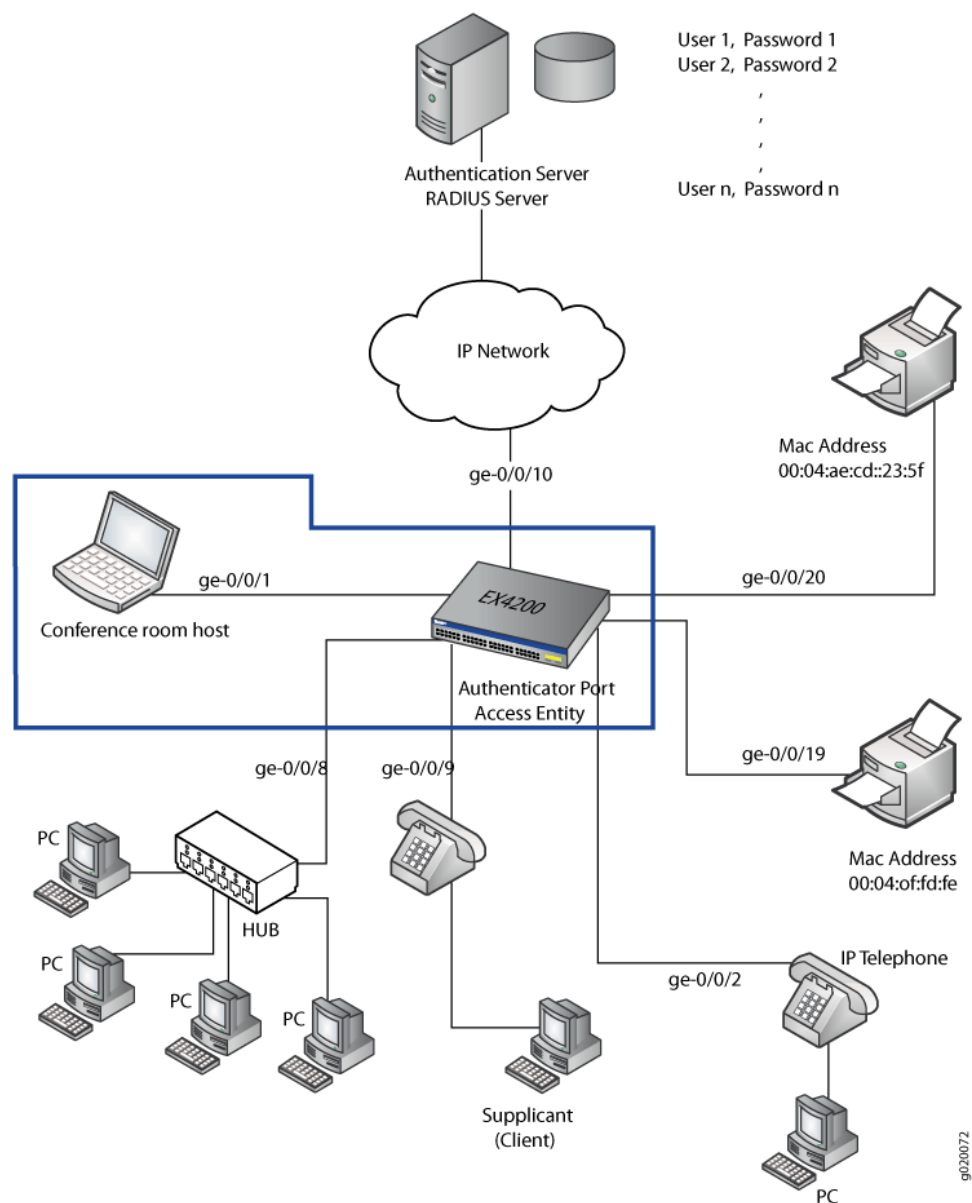
- Installed your EX Series switch. See *Installing and Connecting an EX3200 Switch*.
- Performed the initial switch configuration. See *Connecting and Configuring an EX Series Switch (J-Web Procedure)*.
- Performed basic bridging and VLAN configuration on the switch. See *Example: Setting Up Basic Bridging and a VLAN for an EX Series Switch*.

## Overview and Topology

As part of IEEE 802.1X Port-Based Network Access Control (PNAC), you can provide limited network access to supplicants who do not belong to a VLAN authentication group by configuring authentication to a guest VLAN. Typically, guest VLAN access is used to provide Internet access to visitors to a corporate site. However, you can also use the guest VLAN feature to provide supplicants that fail 802.1X authentication to a corporate LAN with access to a VLAN with limited resources.

[Figure 6 on page 41](#) shows the conference room connected to the switch at interface **ge-0/0/1**.

### Figure 6: Topology for Guest VLAN Example



#### Table 4: Components of the Guest VLAN Topology

Property	Settings
Switch hardware	EX4200 switch, 24 Gigabit Ethernet interfaces: 8 PoE interfaces ( <b>ge-0/0/0</b> through <b>ge-0/0/7</b> ) and 16 non-PoE interfaces ( <b>ge-0/0/8</b> through <b>ge-0/0/23</b> )
VLAN names and tag IDs	<b>sales</b> , tag <b>100</b> <b>support</b> , tag <b>200</b> <b>guest-vlan</b> , tag <b>300</b>
One RADIUS server	Backend database connected to the switch through interface <b>ge-0/0/10</b>

In this example, access interface **ge-0/0/1** provides LAN connectivity in the conference room. Configure this access interface to provide LAN connectivity to visitors in the conference room who are not authenticated by the corporate VLAN.

## Configuration of a Guest VLAN That Includes 802.1X Authentication

To create a guest VLAN and configure 802.1X authentication, perform these tasks:

### CLI Quick Configuration

To quickly configure a guest VLAN, with 802.1X authentication, copy the following commands and paste them into the switch terminal window:

```
[edit]
set vlans guest-vlan vlan-id 300
set protocols dot1x authenticator interface all guest-vlan guest-vlan
```

### Step-by-Step Procedure

To configure a guest VLAN that includes 802.1X authentication on an EX Series switch:

1. Configure the VLAN ID for the guest VLAN:

```
[edit]
user@switch# set vlans guest-vlan vlan-id 300
```

2. Configure the guest VLAN under **dot1x** protocols:

```
[edit]
user@switch# set protocols dot1x authenticator interface all guest-vlan guest-vlan
```

### Results

Check the results of the configuration:

```
user@switch> show configuration
protocols {
  dot1x {
    authenticator {
      interface {
        all {
          guest-vlan {
            guest-vlan;
          }
        }
      }
    }
  }
}
vlans {
  guest-vlan {
    vlan-id 300;
  }
}
```

## Verification

To confirm that the configuration is working properly, perform these tasks:

- [Verifying That the Guest VLAN is Configured on page 42](#)

---

### Verifying That the Guest VLAN is Configured

#### Purpose

Verify that the guest VLAN is created and that an interface has failed authentication and been moved to the guest VLAN.

**Action** Use the operational mode commands:

```
user@switch> show vlans
```

Name	Tag	Interfaces
default		ge-0/0/3.0*
dynamic	40	None
guest	30	None
guest-vlan	300	ge-0/0/1.0*
vlan_dyn		None

```
user@switch> show dot1x interface ge-0/0/1.0 detail
ge-0/0/1.0
```

```

Role: Authenticator
Administrative state: Auto
Supplicant mode: Single
Number of retries: 3
Quiet period: 60 seconds
Transmit period: 30 seconds
Mac Radius: Enabled
Mac Radius Restrict: Disabled
Reauthentication: Enabled
Configured Reauthentication interval: 3600 seconds
Supplicant timeout: 30 seconds
Server timeout: 30 seconds
Maximum EAPOL requests: 2
Guest VLAN member: guest-vlan
Number of connected supplicants: 1
  Supplicant: user1, 00:00:00:00:13:23
    Operational state: Authenticated
    Authentication method: Radius
    Authenticated VLAN: vo11
    Dynamic Filter: match source-dot1q-tag 10 action deny
    Session Reauth interval: 60 seconds
    Reauthentication due in 50 seconds
```

**Meaning** The output from the **show vlans** command shows **guest-vlan** as the the name of the VLAN and the VLAN ID as **300**.

The output from the **show dot1x interface ge-0/0/1.0 detail** command displays the **Guest VLAN membership** field, indicating that a supplicant at this interface failed 802.1X authentication and was passed through to the **guest-vlan**.

**Related Documentation**

- [Example: Connecting a RADIUS Server for 802.1X to an EX Series Switch on page 35](#)
- [Example: Setting Up 802.1X for Single Supplicant or Multiple Supplicant Configurations on an EX Series Switch on page 44](#)
- [Example: Setting Up VoIP with 802.1X and LLDP-MED on an EX Series Switch on page 49](#)
- [Configuring 802.1X Interface Settings \(CLI Procedure\) on page 118](#)

## Example: Setting Up 802.1X for Single Supplicant or Multiple Supplicant Configurations on an EX Series Switch

---

802.1x Port-Based Network Access Control (PNAC) authentication on EX Series switches provides three types of authentication to meet the access needs of your enterprise LAN:

- Authenticate the first end device (supplicant) on an authenticator port, and allow all others also connecting to have access.
- Authenticate only one end device on an authenticator port at one time.
- Authenticate multiple end devices on an authenticator port. Multiple supplicant mode is used in VoIP configurations.

This example configures an EX4200 switch to use IEEE 802.1X to authenticate end devices that use three different administrative modes:

- [Requirements on page 44](#)
- [Overview and Topology on page 44](#)
- [Configuration of 802.1X to Support Multiple Supplicant Modes on page 46](#)
- [Verification on page 47](#)

### Requirements

This example uses the following hardware and software components:

- Junos OS Release 9.0 or later for EX Series switches
- One EX Series switch acting as an authenticator port access entity (PAE). The ports on the authenticator PAE form a control gate that blocks all traffic to and from end devices until they are authenticated.
- One RADIUS authentication server that supports 802.1X. The authentication server acts as the backend database and contains credential information for end devices (supplicants) that have permission to connect to the network.

Before you configure the ports for 802.1X authentication, be sure you have:

- Installed your EX Series switch.
- Performed the initial switch configuration. See *Connecting and Configuring an EX Series Switch (J-Web Procedure)*.
- Performed basic bridging and VLAN configuration on the switch. See *Example: Setting Up Basic Bridging and a VLAN for an EX Series Switch*.
- Configured users on the authentication server.

### Overview and Topology

As shown in [Figure 7 on page 45](#), the topology contains an EX4200 access switch connected to the authentication server on port **ge-0/0/10**. Interfaces **ge-0/0/8**, **ge-0/0/9**, and **ge-0/0/11** will be configured for three different administrative modes.



Figure 7: Topology for Configuring Supplicant Modes

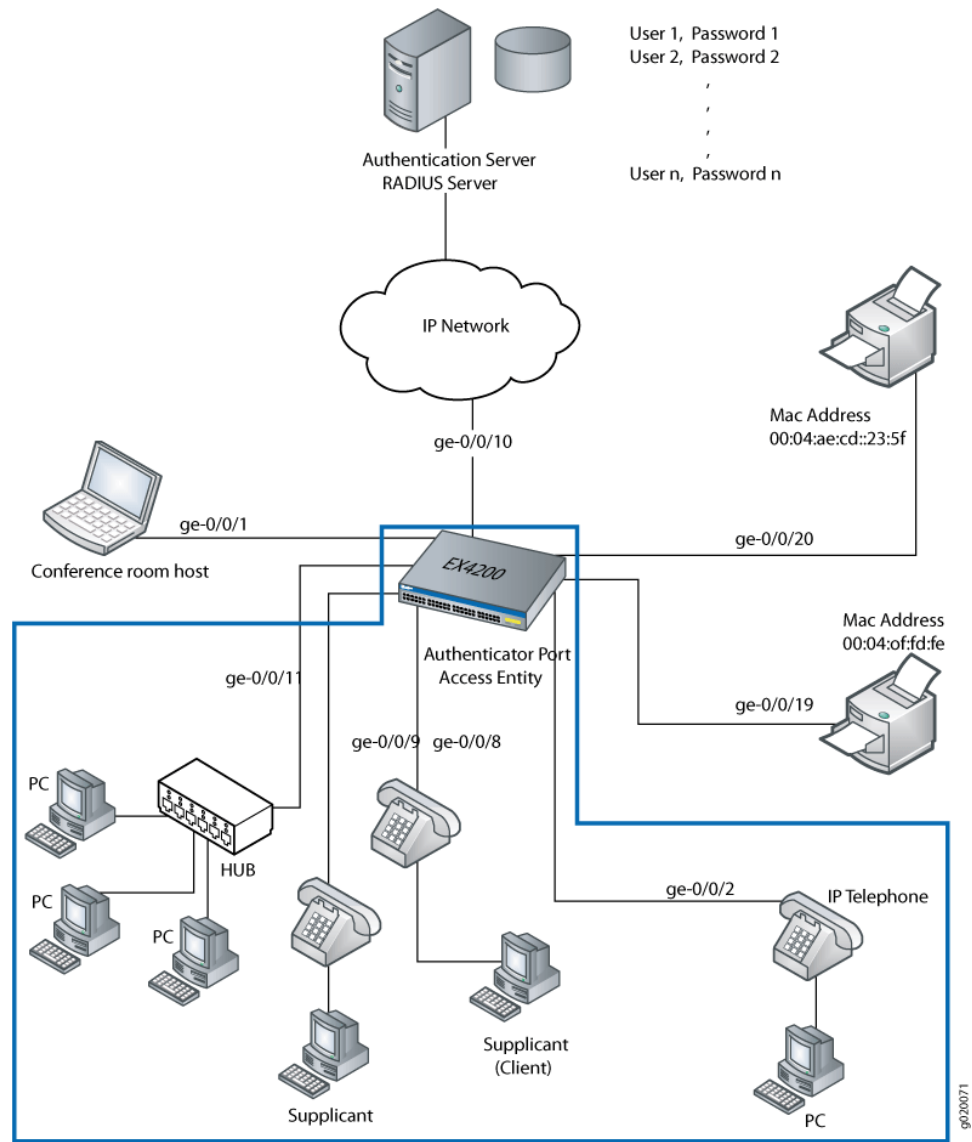


Table 5: Components of the Supplicant Mode Configuration Topology

Property	Settings
Switch hardware	EX4200 switch, 24 Gigabit Ethernet ports: 8 PoE ports ( <b>ge-0/0/0</b> through <b>ge-0/0/7</b> ) and 16 non-PoE ports ( <b>ge-0/0/8</b> through <b>ge-0/0/23</b> )
Connections to Avaya phones—with integrated hub, to connect phone and desktop PC to a single port; (requires PoE)	<b>ge-0/0/8</b> , <b>ge-0/0/9</b> , and <b>ge-0/0/11</b>

To configure the administrative modes to support supplicants in different areas of the Enterprise network:

- Configure access port **ge-0/0/8** for single supplicant mode authentication.
- Configure access port **ge-0/0/9** for single secure supplicant mode authentication.
- Configure access port **ge-0/0/11** for multiple supplicant mode authentication.

*Single supplicant mode* authenticates only the first end device that connects to an authenticator port. All other end devices connecting to the authenticator port after the first has connected successfully, whether they are 802.1X-enabled or not, are permitted free access to the port without further authentication. If the first authenticated end device logs out, all other end devices are locked out until an end device authenticates.

*Single-secure supplicant mode* authenticates only one end device to connect to an authenticator port. No other end device can connect to the authenticator port until the first logs out.

*Multiple supplicant mode* authenticates multiple end devices individually on one authenticator port.

## Configuration of 802.1X to Support Multiple Supplicant Modes

To configure 802.1X authentication to support multiple end devices, perform these tasks:

### CLI Quick Configuration

To quickly configure the ports with different 802.1X authentication modes, copy the following commands and paste them into the switch terminal window:

```
[edit]
set protocols dot1x authenticator interface ge-0/0/8 supplicant single
set protocols dot1x authenticator interface ge-0/0/9 supplicant single-secure
set protocols dot1x authenticator interface ge-0/0/11 supplicant multiple
```

### Step-by-Step Procedure

Configure the administrative mode on the interfaces:

1. Configure the supplicant mode as single on interface **ge-0/0/8**:  

```
[edit protocols]
user@switch# set dot1x authenticator interface ge-0/0/8 supplicant single
```
2. Configure the supplicant mode as single secure on interface **ge-0/0/9**:  

```
[edit protocols]
user@switch# set dot1x authenticator interface ge-0/0/9 supplicant single-secure
```
3. Configure multiple supplicant mode on interface **ge-0/0/11**:  

```
[edit protocols]
user@switch# set dot1x authenticator interface ge-0/0/11 supplicant multiple
```

---

## Results

Check the results of the configuration:

```
[edit]
user@access-switch> show configuration
protocols {
  dot1x {
    authenticator {
      interface {
        ge-0/0/8.0 {
          supplicant single;
        }
      }
    }
  }
}
```

```
    )
    ge-0/0/9.0 {
        suppliant single-secure;
    }
    ge-0/0/11.0 {
        suppliant multiple;
    }
}
}
```

## Verification

To confirm that the configuration is working properly, perform these tasks:

- [Verifying the 802.1X Configuration on page 47](#)

### Verifying the 802.1X Configuration

**Purpose** Verify the 802.1X configuration on interfaces **ge-0/0/8**, **ge-0/0/9**, and **ge-0/0/5**.

**Action** Verify the 802.1X configuration with the operational mode command **show dot1x interface**:

```
user@switch> show dot1x interface ge-0/0/8.0 detail
ge-0/0/8.0
  Role: Authenticator
  Administrative state: Auto
  Supplicant mode: Single
  Number of retries: 3
  Quiet period: 60 seconds
  Transmit period: 30 seconds
  Mac Radius: Disabled
  Mac Radius Restrict: Disabled
  Reauthentication: Enabled
  Configured Reauthentication interval: 3600 seconds
  Supplicant timeout: 30 seconds
  Server timeout: 30 seconds
  Maximum EAPOL requests: 2
  Guest VLAN member: <not configured>
```

```
user@switch> show dot1x interface ge-0/0/9.0 detail
ge-0/0/9.0
  Role: Authenticator
  Administrative state: Auto
  Supplicant mode: Single-Secure
  Number of retries: 3
  Quiet period: 60 seconds
  Transmit period: 30 seconds
  Mac Radius: Disabled
  Mac Radius Restrict: Disabled
  Reauthentication: Enabled
  Configured Reauthentication interval: 3600 seconds
  Supplicant timeout: 30 seconds
  Server timeout: 30 seconds
  Maximum EAPOL requests: 2
  Guest VLAN member: <not configured>
  Number of connected supplicants: 0
```

```
user@switch> show dot1x interface ge-0/0/11.0 detail
ge-0/0/11.0
  Role: Authenticator
  Administrative state: Auto
  Supplicant mode: Multiple
  Number of retries: 3
  Quiet period: 60 seconds
  Transmit period: 30 seconds
  Mac Radius: Disabled
  Mac Radius Restrict: Disabled
  Reauthentication: Enabled
  Configured Reauthentication interval: 3600 seconds
  Supplicant timeout: 30 seconds
  Server timeout: 30 seconds
  Maximum EAPOL requests: 2
  Guest VLAN member: <not configured>
  Number of connected supplicants: 0
```

**Meaning** The **Supplicant mode** output field displays the configured administrative mode for each interface. Interface **ge-0/0/8.0** displays **Single** supplicant mode. Interface **ge-0/0/9.0** displays **Single Secure** supplicant mode. Interface **ge-0/0/11.0** displays **Multiple** supplicant mode.

- Related Documentation**
- [Controlling Authentication Session Timeouts \(CLI Procedure\) on page 144](#)
  - [Example: Connecting a RADIUS Server for 802.1X to an EX Series Switch on page 35](#)
  - [Example: Setting Up 802.1X in Conference Rooms to Provide Internet Access to Corporate Visitors on an EX Series Switch on page 39](#)
  - [Example: Setting Up VoIP with 802.1X and LLDP-MED on an EX Series Switch on page 49](#)
  - [Configuring 802.1X RADIUS Accounting \(CLI Procedure\) on page 122](#)
  - [Filtering 802.1X Supplicants Using RADIUS Server Attributes on page 123](#)
  - [Understanding Authentication on EX Series Switches on page 10](#)

## Example: Setting Up VoIP with 802.1X and LLDP-MED on an EX Series Switch

You can configure voice over IP (VoIP) on an EX Series switch to support IP telephones. The Link Layer Discovery Protocol–Media Endpoint Discovery (LLDP-MED) protocol forwards VoIP parameters from the switch to the phone. You also configure 802.1X authentication to allow the telephone access to the LAN. Authentication is done through a backend RADIUS server.

This example describes how to configure VoIP on an EX Series switch to support an Avaya IP phone, as well as the LLDP-MED protocol and 802.1X authentication:

- [Requirements on page 49](#)
- [Overview and Topology on page 50](#)
- [Configuration on page 52](#)
- [Verification on page 54](#)

## Requirements

This example uses the following hardware and software components:

- Junos OS Release 9.1 or later for EX Series switches
- One EX Series switch acting as an authenticator port access entity (PAE). The interfaces on the authenticator PAE form a control gate that blocks all traffic to and from supplicants until they are authenticated.
- An Avaya 9620 IP telephone that supports LLDP-MED and 802.1X

Before you configure VoIP, be sure you have:

- Installed your EX Series switch. See *Installing and Connecting an EX3200 Switch*.
- Performed the initial switch configuration. See *Connecting and Configuring an EX Series Switch (J-Web Procedure)*.
- Performed basic bridging and VLAN configuration on the switch. See *Example: Setting Up Basic Bridging and a VLAN for an EX Series Switch*.

- Configured the RADIUS server for 802.1X authentication and set up the access profile. See [“Example: Connecting a RADIUS Server for 802.1X to an EX Series Switch” on page 35](#).
- (Optional) Configured interface **ge-0/0/2** for Power over Ethernet (PoE). The PoE configuration is not necessary if the VoIP supplicant is using a power adapter. For information about configuring PoE, see *Configuring PoE (CLI Procedure)*.



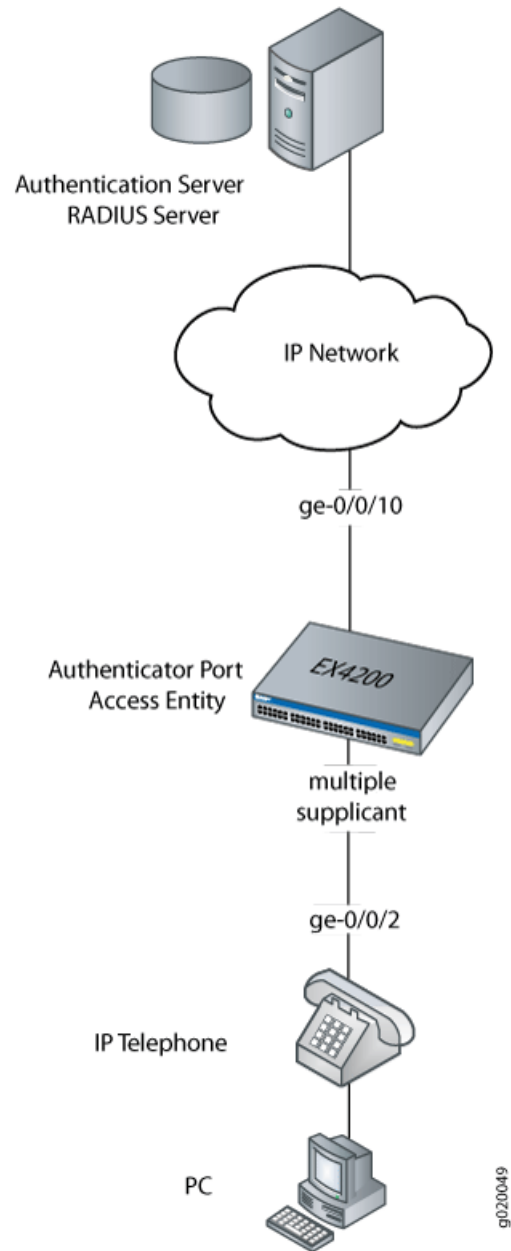
**NOTE:** If the IP address isn't configured on the Avaya IP phone, the phone exchanges LLDP-MED information to get the VLAN ID for the voice VLAN. You must configure the **voip** statement on the interface to designate the interface as a VoIP interface and allow the switch to forward the VLAN name and VLAN ID for the voice VLAN to the IP telephone. The IP telephone then uses the voice VLAN (that is, it references the voice VLAN's ID) to send a DHCP discover request and exchange information with the DHCP server (voice gateway).

## Overview and Topology

Instead of using a regular telephone, you connect an IP telephone directly to the switch. An IP phone has all the hardware and software needed to handle VoIP. You also can power an IP telephone by connecting it to one of the Power over Ethernet (PoE) interfaces on the switch.

In this example, the access interface **ge-0/0/2** on the EX4200 switch is connected to an Avaya 9620 IP telephone. Avaya phones have a built-in bridge that allows you to connect a desktop PC to the phone, so the desktop and phone in a single office require only one interface on the switch. The EX Series switch is connected to a RADIUS server on interface **ge-0/0/10** (see [Figure 8 on page 51](#)).

Figure 8: VoIP Topology



In this example, you configure VoIP parameters and specify the forwarding class **assured-forward** for voice traffic to provide the highest quality of service.

[Table 6 on page 51](#) describes the components used in this VoIP configuration example.

Table 6: Components of the VoIP Configuration Topology

Property	Settings
Switch hardware	EX4200 switch

Table 6: Components of the VoIP Configuration Topology (*continued*)

Property	Settings
VLAN names	<b>data-vlan</b> <b>voice-vlan</b>
Connection to Avaya phone—with integrated hub, to connect phone and desktop PC to a single interface (requires PoE)	<b>ge-0/0/2</b>
One RADIUS server	Provides backend database connected to the switch through interface <b>ge-0/0/10</b> .

As well as configuring a VoIP for interface **ge-0/0/2**, you configure:

- 802.1X authentication. Authentication is set to **multiple** supplicant to support more than one supplicant's access to the LAN through interface **ge-0/0/2**.
- LLDP-MED protocol information. The switch uses LLDP-MED to forward VoIP parameters to the phone. Using LLDP-MED ensures that voice traffic gets tagged and prioritized with the correct values at the source itself. For example, 802.1p class of service and 802.1Q tag information can be sent to the IP telephone.



**NOTE:** A PoE configuration is not necessary if an IP telephone is using a power adapter.

## Configuration

To configure VoIP, LLDP-MED, and 802.1X authentication:

### CLI Quick Configuration

To quickly configure VoIP, LLDP-MED, and 802.1X, copy the following commands and paste them into the switch terminal window:

```
[edit]
set vlans data-vlan vlan-id 77
set vlans voice-vlan vlan-id 99
set vlans data-vlan interface ge-0/0/2.0
set interfaces ge-0/0/2 unit 0 family ethernet-switching vlan members data-vlan
set interfaces ge-0/0/2 unit 0 family ethernet-switching port-mode access
set ethernet-switching-options voip interface ge-0/0/2.0 vlan voice-vlan
set ethernet-switching-options voip interface ge-0/0/2.0 forwarding-class assured-forwarding
set protocols lldp-med interface ge-0/0/2.0
set protocols dot1x authenticator interface ge-0/0/2.0 supplicant multiple
```

### Step-by-Step Procedure

To configure VoIP with LLDP-MED and 802.1X:

1. Configure the VLANs for voice and data:
 

```
[edit vlans]
user@switch# set data-vlan vlan-id 77
user@switch# set voice-vlan vlan-id 99
```
2. Associate the VLAN **data-vlan** with the interface:
 

```
[edit vlans]
user@switch# set data-vlan interface ge-0/0/2.0
```



3. Configure the interface as an access interface, configure support for Ethernet switching, and add the **data-vlan** VLAN:
 

```
[edit interfaces]
user@switch# set ge-0/0/2 unit 0 family ethernet-switching vlan members data-vlan
user@switch# set ge-0/0/2 unit 0 family ethernet-switching port-mode access
```
4. Configure VoIP on the interface and specify the **assured-forwarding** forwarding class to provide the most dependable class of service:
 

```
[edit ethernet-switching-options]
user@switch# set voip interface ge-0/0/2.0 vlan voice-vlan
user@switch# set voip interface ge-0/0/2.0 forwarding-class assured-forwarding
```
5. Configure LLDP-MED protocol support:
 

```
[edit protocols]
user@switch# set lldp-med interface ge-0/0/2.0
```
6. To authenticate an IP phone and a PC connected to the IP phone on the interface, configure 802.1X authentication support and specify **multiple** supplicant mode:



**NOTE:** If you do not want to authenticate any device, skip the 802.1X configuration on this interface.

```
[edit protocols]
user@switch# set dot1x authenticator interface ge-0/0/2.0 supplicant multiple
```

**Results** Display the results of the configuration:

```
[edit]
user@switch# show configuration
interfaces {
  ge-0/0/2 {
    unit 0 {
      family ethernet-switching {
        port-mode access;
        vlan {
          members data-vlan;
        }
      }
    }
  }
}
protocols {
  lldp-med {
    interface ge-0/0/2.0;
  }
  dot1x {
    authenticator {
      interface {
        ge-0/0/2.0 {
          supplicant multiple;
        }
      }
    }
  }
}
```

```
}
vpls {
  data-vlan {
    vlan-id 77;
    interface {
      ge-0/0/2.0;
    }
  }
  voice-vlan {
    vlan-id 99;
  }
}
ethernet-switching options {
  voip {
    interface ge-0/0/2.0 {
      vlan voice-vlan;
      forwarding-class assured-forwarding;
    }
  }
}
```

## Verification

To confirm that the configuration is working properly, perform these tasks:

- [Verifying LLDP-MED Configuration on page 54](#)
- [Verifying 802.1X Authentication for IP Phone and Desktop PC on page 55](#)
- [Verifying the VLAN Association with the Interface on page 56](#)

---

### Verifying LLDP-MED Configuration

**Purpose** Verify that LLDP-MED is enabled on the interface.

**Action** user@switch> `show lldp detail`

```

LLDP : Enabled
Advertisement interval : 30 Second(s)
Transmit delay : 2 Second(s)
Hold timer : 2 Second(s)
Config Trap Interval : 300 Second(s)
Connection Hold timer : 60 Second(s)

LLDP MED : Enabled
MED fast start count : 3 Packet(s)

```

Interface	LLDP	LLDP-MED	Neighbor count
all	Enabled	-	0
ge-0/0/2.0	-	Enabled	0

Interface	VLAN-id	VLAN-name
ge-0/0/0.0	0	default
ge-0/0/1.0	0	employee-vlan
ge-0/0/2.0	0	data-vlan
ge-0/0/2.0	99	voice-vlan
ge-0/0/3.0	0	employee-vlan
ge-0/0/8.0	0	employee-vlan
ge-0/0/10.0	0	default
ge-0/0/11.0	20	employee-vlan
ge-0/0/23.0	0	default

LLDP basic TLVs supported:

Chassis identifier, Port identifier, Port description, System name, System description, System capabilities, Management address.

LLDP 802 TLVs supported:

Power via MDI, Link aggregation, Maximum frame size, Port VLAN tag, Port VLAN name.

LLDP MED TLVs supported:

LLDP MED capabilities, Network policy, Endpoint location, Extended power Via MDI.

**Meaning** The `show lldp detail` output shows that both LLDP and LLDP-MED are configured on the `ge-0/0/2.0` interface. The end of the output shows the list of supported LLDP basic TLVs, 802.3 TLVs, and LLDP-MED TLVs that are supported.

### Verifying 802.1X Authentication for IP Phone and Desktop PC

**Purpose** Display the 802.1X configuration to confirm that the VoIP interface has access to the LAN.

**Action** user@switch> `show dot1x interface ge-0/0/2.0 detail`  
ge-0/0/2.0  
Role: Authenticator  
Administrative state: Auto  
Supplicant mode: Multiple  
Number of retries: 3  
Quiet period: 60 seconds  
Transmit period: 30 seconds  
Mac Radius: Disabled  
Mac Radius Restrict: Disabled  
Reauthentication: Enabled  
Configured Reauthentication interval: 3600 seconds  
Supplicant timeout: 30 seconds  
Server timeout: 30 seconds  
Maximum EAPOL requests: 2  
Guest VLAN member: <not configured>  
Number of connected supplicants: 1  
Supplicant: user101, 00:04:0f:fd:ac:fe  
Operational state: Authenticated  
Authentication method: Radius  
Authenticated VLAN: vo11  
Dynamic Filter: match source-dot1q-tag 10 action deny  
Session Reauth interval: 60 seconds  
Reauthentication due in 50 seconds

**Meaning** The field **Role** shows that the **ge-0/0/2.0** interface is in the authenticator state. The **Supplicant** field shows that the interface is configured in multiple supplicant mode, permitting multiple supplicants to be authenticated on this interface. The MAC addresses of the supplicants currently connected are displayed at the bottom of the output.

---

### Verifying the VLAN Association with the Interface

**Purpose** Display the interface state and VLAN membership.

**Action** user@switch> `show ethernet-switching interfaces`  
Ethernet-switching table: 0 entries, 0 learned

user@switch> `show ethernet-switching interfaces`

Interface	State	VLAN members	Blocking
ge-0/0/0.0	down	default	unblocked
ge-0/0/1.0	down	employee-vlan	unblocked
ge-0/0/5.0	down	employee-vlan	unblocked
ge-0/0/3.0	down	employee-vlan	unblocked
ge-0/0/8.0	down	employee-vlan	unblocked
ge-0/0/10.0	down	default	unblocked
ge-0/0/11.0	down	employee-vlan	unblocked
ge-0/0/23.0	down	default	unblocked
ge-0/0/2.0	up	voice-vlan	unblocked
		data-vlan	unblocked

**Meaning** The field **VLAN members** shows that the **ge-0/0/2.0** interface supports both the **data-vlan** VLAN and **voice-vlan** VLAN. The **State** field shows that the interface is up.

**Related Documentation**

- [Example: Connecting a RADIUS Server for 802.1X to an EX Series Switch on page 35](#)

- [Example: Setting Up 802.1X for Single Supplicant or Multiple Supplicant Configurations on an EX Series Switch on page 44](#)
- [Defining CoS Forwarding Classes \(CLI Procedure\)](#)
- [Defining CoS Forwarding Classes \(J-Web Procedure\)](#)
- [Configuring LLDP-MED \(CLI Procedure\) on page 131](#)

## Example: Configuring VoIP on an EX Series Switch Without Including LLDP-MED Support

---

You can configure voice over IP (VoIP) on an EX Series switch to support IP telephones. The Link Layer Discovery Protocol–Media Endpoint Discovery (LLDP-MED) protocol is sometimes used with IP phones to forward VoIP parameters from the switch to the phone. However, not all IP phones support LLDP-MED.

This example describes how to configure VoIP on an EX Series switch without using LLDP-MED:

- [Requirements on page 57](#)
- [Overview on page 58](#)
- [Configuring VoIP Without LLDP-MED by Using a Voice VLAN on an Access Port on page 58](#)
- [Configuring VoIP Without LLDP-MED by Using a Trunk Port with Native VLAN Option on page 60](#)
- [Verification on page 61](#)

### Requirements

This example uses the following hardware and software components:

- One EX4200 switch acting as an authenticator port access entity (PAE). The interfaces on the authenticator PAE form a control gate that blocks all traffic to and from supplicants until they are authenticated.
- An IP phone that does not support LLDP-MED.
- Junos OS Release 9.1 or later for EX Series switches.

Before you configure VoIP, be sure you have:

- Performed basic bridging and VLAN configuration on the switch. See *Example: Setting Up Basic Bridging and a VLAN for an EX Series Switch*.
- Configured the IP phone as a member of the voice VLAN.
- (Optional) Configured interface ge-0/0/2 for Power over Ethernet (PoE). The PoE configuration is not necessary if the VoIP supplicant is using a power adapter. See *Configuring PoE (CLI Procedure)*.

## Overview

Instead of using a regular telephone, you connect an IP telephone directly to the switch. An IP phone has all the hardware and software needed to handle VoIP. You can also power an IP telephone by connecting it to one of the Power over Ethernet (PoE) interfaces on the switch.

EX Series switches can accommodate an IP telephone and end host connected to a single switch port. In such a scenario, voice and data traffic must be separated into different broadcast domains, or VLANs. One method for accomplishing this is by configuring a voice VLAN, which enables access ports to accept untagged data traffic as well as tagged voice traffic from IP phones, and associate each type of traffic with separate and distinct VLANs. Voice traffic (tagged) can then be treated differently, generally with a higher priority than data traffic (untagged).

The voice VLAN delivers the greatest benefit when used with IP phones that support LLDP-MED, but it is flexible enough that IP phones that do not support LLDP-MED can also use it effectively. However, in the absence of LLDP-MED, the voice VLAN ID must be set manually on the IP phone because LLDP-MED is not available to accomplish this dynamically. For information about setting up a voice VLAN for IP phones that support LLDP-MED, see [“Example: Setting Up VoIP with 802.1X and LLDP-MED on an EX Series Switch” on page 49](#).

Another method to separate voice (tagged) and data (untagged) traffic into different VLANs is to use a trunk port with the native VLAN ID option. The trunk port is added as a member of the voice VLAN, and processes only tagged voice traffic from that VLAN. The trunk port must also be configured with the native VLAN ID for the data VLAN so that it can process untagged data traffic from the data VLAN. This configuration also requires that the voice VLAN ID be set manually on the IP phone.

This example illustrates both methods. In this example, the interface ge-0/0/2 on the EX4200 switch is connected to a non-LLDP-MED IP phone.



**NOTE:** The implementation of a voice VLAN on an IP telephone is vendor-specific. Consult the documentation that came with your IP telephone for instructions on configuring a voice VLAN. For example, on an Avaya phone, you can ensure that the phone gets the correct VoIP VLAN ID even in the absence of LLDP-MED by enabling DHCP option 176.

---

## Configuring VoIP Without LLDP-MED by Using a Voice VLAN on an Access Port

<b>CLI Quick Configuration</b>	<p>To quickly configure VoIP, copy the following commands and paste them into the switch terminal window:</p> <pre>[edit] set vlans data-vlan vlan-id 77 set vlans voice-vlan vlan-id 99 set vlans data-vlan interface ge-0/0/2.0 set interfaces ge-0/0/2 unit 0 family ethernet-switching port-mode access set interfaces ge-0/0/2 unit 0 family ethernet-switching vlan members data-vlan</pre>
--------------------------------	---

```
set ethernet-switching-options voip interface ge-0/0/2.0 vlan voice-vlan
set ethernet-switching-options voip interface ge-0/0/2.0 forwarding-class assured-forwarding
```

### Step-by-Step Procedure

1. Configure two VLANs: one for data traffic and one for voice traffic:

```
[edit vlans]
user@switch# set data-vlan vlan-id 77
user@switch# set voice-vlan vlan-id 99
```



**NOTE:** The voice VLAN ID must be set manually on the IP phone.

2. Configure the VLAN **data-vlan** on the interface ge-0/0/2:

```
[edit vlans]
user@switch# set data-vlan interface ge-0/0/2.0
```

3. Configure the interface ge-0/0/2 as an access port belonging to the data VLAN:

```
[edit interfaces]
user@switch# set ge-0/0/2 unit 0 family ethernet-switching port-mode access
user@switch# set ge-0/0/2 unit 0 family ethernet-switching vlan member data-vlan
```

4. Configure VoIP on the interface ge-0/0/2 and add this interface to the voice VLAN:

```
[edit ethernet-switching-options]
user@switch# set voip interface ge-0/0/2.0 vlan voice-vlan
```

5. Specify the assured-forwarding forwarding class to provide the most dependable class of service:

```
[edit ethernet-switching-options]
user@switch# set voip interface ge-0/0/2.0 forwarding-class assured-forwarding
```

**Results** Display the results of the configuration:

```
[edit]
user@switch> show configuration
interfaces {
  ge-0/0/2 {
    unit 0 {
      family ethernet-switching {
        port-mode access;
        vlan {
          members data-vlan;
        }
      }
    }
  }
}
vlans {
  data-vlan {
    vlan-id 77;
    interface {
      ge-0/0/2.0;
    }
  }
  voice-vlan {
    vlan-id 99;
  }
}
```

```

}
ethernet-switching options {
  voip {
    interface ge-0/0/2.0 {
      vlan voice-vlan;
      forwarding-class assured-forwarding;
    }
  }
}

```

## Configuring VoIP Without LLDP-MED by Using a Trunk Port with Native VLAN Option

**CLI Quick Configuration** To quickly configure VoIP, copy the following commands and paste them into the switch terminal window:

```

[edit]
set vlans data-vlan vlan-id 77
set vlans voice-vlan vlan-id 99
set interfaces ge-0/0/2 unit 0 family ethernet-switching port-mode trunk
set interfaces ge-0/0/2 unit 0 family ethernet-switching vlan members voice-vlan
set interfaces ge-0/0/2 unit 0 family ethernet-switching native-vlan-id data-vlan

```

**Step-by-Step Procedure** 1. Configure two VLANs: one for data traffic and one for voice traffic:

```

[edit vlans]
user@switch# set data-vlan vlan-id 77
user@switch# set voice-vlan vlan-id 99

```



**NOTE:** The voice VLAN ID must be set manually on the IP phone.

2. Configure interface ge-0/0/2 as a trunk port that includes only the voice VLAN:

```

[edit interfaces]
user@switch# set ge-0/0/2 unit 0 family ethernet-switching port-mode trunk
user@switch# set ge-0/0/2 unit 0 family ethernet-switching vlan member voice-vlan

```

3. Configure the native VLAN ID for the data VLAN on the trunk port:

```

[edit interfaces]
user@switch# set ge-0/0/2 unit 0 family ethernet-switching native-vlan-id data-vlan

```

**Results** Display the results of the configuration:

```

[edit]
user@switch> show configuration
interfaces {
  ge-0/0/2 {
    unit 0 {
      family ethernet-switching {
        port-mode trunk;
        vlan {
          members voice-vlan;
        }
        native-vlan-id data-vlan;
      }
    }
  }
}

```



```

}
vlans {
  data-vlan {
    vlan-id 77;
  }
  voice-vlan {
    vlan-id 99;
  }
}

```

## Verification

To confirm that the configuration is working properly, perform the following task:

- [Verifying the VLAN Association With the Interface on page 61](#)

### Verifying the VLAN Association With the Interface

**Purpose** Display the interface state and VLAN membership.

**Action** user@switch> [show ethernet-switching interfaces](#)  
Ethernet-switching table: 0 entries, 0 learned

```

user@switch> show ethernet-switching interfaces
Interface  State  VLAN members  Blocking
ge-0/0/0.0 down  default        unblocked
ge-0/0/1.0 down  employee-vlan  unblocked
ge-0/0/5.0 down  employee-vlan  unblocked
ge-0/0/3.0 down  employee-vlan  unblocked
ge-0/0/8.0 down  employee-vlan  unblocked
ge-0/0/10.0 down default        unblocked
ge-0/0/11.0 down employee-vlan  unblocked
ge-0/0/23.0 down default        unblocked
ge-0/0/2.0 up    voice-vlan     unblocked
                data-vlan      unblocked

```

**Meaning** The field **VLAN members** shows that the ge-0/0/2.0 interface supports both the data VLAN, data-vlan, and the voice VLAN, voice-vlan. The **State** field shows that the interface is up.

- Related Documentation**
- [Example: Setting Up VoIP with 802.1X and LLDP-MED on an EX Series Switch on page 49](#)
  - [Example: Configuring VoIP on an EX Series Switch Without Including 802.1X Authentication on page 61](#)
  - [Understanding 802.1X and VoIP on EX Series Switches on page 20](#)
  - [Understanding 802.1X and LLDP and LLDP-MED on EX Series Switches on page 18](#)

## Example: Configuring VoIP on an EX Series Switch Without Including 802.1X Authentication

You can configure voice over IP (VoIP) on an EX Series switch to support IP telephones.

To configure VoIP on an EX Series switch to support an IP phone that does not support 802.1X authentication, you must either add the MAC address of the phone to the static MAC bypass list or enable MAC RADIUS authentication on the switch.

This example describes how to configure VoIP on an EX Series switch without 802.1X authentication using static MAC bypass of authentication:

- [Requirements on page 62](#)
- [Overview on page 62](#)
- [Configuration on page 63](#)
- [Verification on page 65](#)

## Requirements

This example uses the following hardware and software components:

- Junos OS Release 9.1 or later for EX Series switches
- An IP telephone

Before you configure VoIP, be sure you have:

- Installed your EX Series switch. See *Installing and Connecting an EX3200 Switch*.
- Performed the initial switch configuration. See *Connecting and Configuring an EX Series Switch (J-Web Procedure)*.
- Performed basic bridging and VLAN configuration on the switch. See *Example: Setting Up Basic Bridging and a VLAN for an EX Series Switch*.
- Configured the RADIUS server for 802.1X authentication and set up the access profile. See [“Example: Connecting a RADIUS Server for 802.1X to an EX Series Switch” on page 35](#).
- (Optional) Configured interface **ge-0/0/2** for Power over Ethernet (PoE). The PoE configuration is not necessary if the VoIP supplicant is using a power adapter. For information about configuring PoE, see *Configuring PoE (CLI Procedure)*.



**NOTE:** If the IP address isn't configured on the Avaya IP phone, the phone exchanges LLDP-MED information to get the VLAN ID for the voice VLAN. You must configure the `voip` statement on the interface to designate the interface as a VoIP interface and allow the switch to forward the VLAN name and VLAN ID for the voice VLAN to the IP telephone. The IP telephone then uses the voice VLAN (that is, it references the voice VLAN's ID) to send a DHCP discover request and exchange information with the DHCP server (voice gateway).

---

## Overview

Instead of using a regular telephone, you connect an IP telephone directly to the switch. An IP phone has all the hardware and software needed to handle VoIP. You also can

power an IP telephone by connecting it to one of the Power over Ethernet (PoE) interfaces on the switch.

In this example, the access interface **ge-0/0/2** on the EX4200 switch is connected to a non-802.1X IP phone.

To configure VoIP on an EX Series switch to support an IP phone that does not support 802.1X authentication, add the MAC address of the phone as a static entry in the authenticator database and set the supplicant mode to multiple.

## Configuration

To configure VoIP without 802.1X authentication:

### CLI Quick Configuration

To quickly configure VoIP, copy the following commands and paste them into the switch terminal window:

```
[edit]
set vlans data-vlan vlan-id 77
set vlans voice-vlan vlan-id 99
set vlans data-vlan interface ge-0/0/2.0
set interfaces ge-0/0/2 unit 0 family ethernet-switching vlan members data-vlan
set interfaces ge-0/0/2 unit 0 family ethernet-switching port-mode access
set ethernet-switching-options voip interface ge-0/0/2.0 vlan voice-vlan
set ethernet-switching-options voip interface ge-0/0/2.0 forwarding-class assured-forwarding
set protocols lldp-med interface ge-0/0/2.0
set protocols dot1x authenticator authentication-profile-name auth-profile
set protocols dot1x authenticator static 00:04:f2:11:aa:a7
set protocols dot1x authenticator interface ge-0/0/2.0 supplicant multiple
```

### Step-by-Step Procedure

To configure VoIP without 802.1X:

1. Configure the VLANs for voice and data:
 

```
[edit vlans]
user@switch# set data-vlan vlan-id 77
user@switch# set voice-vlan vlan-id 99
```
2. Associate the VLAN **data-vlan** with the interface:
 

```
[edit vlans]
user@switch# set data-vlan interface ge-0/0/2.0
```
3. Configure the interface as an access interface, configure support for Ethernet switching, and add the **data-vlan** VLAN:
 

```
[edit interfaces]
user@switch# set ge-0/0/2 unit 0 family ethernet-switching vlan members data-vlan
user@switch# set ge-0/0/2 unit 0 family ethernet-switching port-mode access
```
4. Configure VoIP on the interface and specify the **assured-forwarding** forwarding class to provide the most dependable class of service:
 

```
[edit ethernet-switching-options]
user@switch# set voip interface ge-0/0/2.0 vlan voice-vlan
user@switch# set voip interface ge-0/0/2.0 forwarding-class assured-forwarding
```
5. Configure LLDP-MED protocol support:
 

```
[edit protocols]
user@switch# set lldp-med interface ge-0/0/2.0
```

6. Set the authentication profile (see [“Configuring 802.1X Interface Settings \(CLI Procedure\)” on page 118](#) and [“Configuring 802.1X RADIUS Accounting \(CLI Procedure\)” on page 122](#)):

```
[edit protocols]
set dot1x authenticator authentication-profile-name auth-profile
```

7. Add the MAC address of the phone to the static MAC bypass list:

```
[edit protocols]
set dot1x authenticator static 00:04:f2:11:aa:a7
```

8. Set the supplicant mode to multiple:

```
[edit protocols]
set dot1x authenticator interface ge-0/0/2.0 supplicant multiple
```

**Results** Display the results of the configuration:

```
[edit]
user@switch# show configuration
interfaces {
  ge-0/0/2 {
    unit 0 {
      family ethernet-switching {
        port-mode access;
        vlan {
          members data-vlan;
        }
      }
    }
  }
}
protocols {
  lldp-med {
    interface ge-0/0/2.0;
  }
  dot1x {
    authenticator {
      authentication-profile-name auth-profile;
      static {
        00:04:f2:11:aa:a7;
      }
    }
    interface {
      ge-0/0/2.0 {
        supplicant multiple;
      }
    }
  }
}
vllans {
  data-vllan {
    vllan-id 77;
    interface {
      ge-0/0/2.0;
    }
  }
  voice-vllan {
```

```
        vlan-id 99;
    }
}
ethernet-switching options {
    voip {
        interface ge-0/0/2.0 {
            vlan voice-vlan;
            forwarding-class assured-forwarding;
        }
    }
}
```

## Verification

To confirm that the configuration is working properly, perform these tasks:

- [Verifying LLDP-MED Configuration on page 65](#)
- [Verifying Authentication for the Desktop PC on page 66](#)
- [Verifying the VLAN Association with the Interface on page 67](#)

### Verifying LLDP-MED Configuration

---

**Purpose** Verify that LLDP-MED is enabled on the interface.

**Action** user@switch> `show lldp detail`

```
LLDP : Enabled
Advertisement interval : 30 Second(s)
Transmit delay : 2 Second(s)
Hold timer : 2 Second(s)
Config Trap Interval : 300 Second(s)
Connection Hold timer : 60 Second(s)

LLDP MED : Enabled
MED fast start count : 3 Packet(s)
```

Interface	LLDP	LLDP-MED	Neighbor count
all	Enabled	-	0
ge-0/0/2.0	-	Enabled	0

Interface	VLAN-id	VLAN-name
ge-0/0/0.0	0	default
ge-0/0/1.0	0	employee-vlan
ge-0/0/2.0	0	data-vlan
ge-0/0/2.0	99	voice-vlan
ge-0/0/3.0	0	employee-vlan
ge-0/0/8.0	0	employee-vlan
ge-0/0/10.0	0	default
ge-0/0/11.0	20	employee-vlan
ge-0/0/23.0	0	default

LLDP basic TLVs supported:

Chassis identifier, Port identifier, Port description, System name, System description, System capabilities, Management address.

LLDP 802 TLVs supported:

Power via MDI, Link aggregation, Maximum frame size, Port VLAN tag, Port VLAN name.

LLDP MED TLVs supported:

LLDP MED capabilities, Network policy, Endpoint location, Extended power Via MDI.

**Meaning** The `show lldp detail` output shows that both LLDP and LLDP-MED are configured on the `ge-0/0/2.0` interface. The end of the output shows the list of supported LLDP basic TLVs, 802.3 TLVs, and LLDP-MED TLVs that are supported.

---

### Verifying Authentication for the Desktop PC

**Purpose** Display the 802.1X configuration for the desktop PC connected to the VoIP interface through the IP phone.

**Action** user@switch> `show dot1x interface ge-0/0/2.0 detail`  
ge-0/0/2.0  
Role: Authenticator  
Administrative state: Auto  
Supplicant mode: Multiple  
Number of retries: 3  
Quiet period: 60 seconds  
Transmit period: 30 seconds  
Mac Radius: Disabled  
Mac Radius Restrict: Disabled  
Reauthentication: Enabled  
Configured Reauthentication interval: 3600 seconds  
Supplicant timeout: 30 seconds  
Server timeout: 30 seconds  
Maximum EAPOL requests: 2  
Guest VLAN member: <not configured>  
Number of connected supplicants: 1  
Supplicant: user101, 00:04:0f:fd:ac:fe  
Operational state: Authenticated  
Authentication method: Radius  
Authenticated VLAN: vo11  
Dynamic Filter: match source-dot1q-tag 10 action deny  
Session Reauth interval: 60 seconds  
Reauthentication due in 50 seconds

**Meaning** The field **Role** shows that the **ge-0/0/2.0** interface is in the authenticator state. The **Supplicant** field shows that the interface is configured in multiple supplicant mode, permitting multiple supplicants to be authenticated on this interface. The MAC addresses of the supplicants currently connected are displayed at the bottom of the output.

### Verifying the VLAN Association with the Interface

**Purpose** Display the interface state and VLAN membership.

**Action** user@switch> `show ethernet-switching interfaces`  
Ethernet-switching table: 0 entries, 0 learned

```

user@switch> show ethernet-switching interfaces
Interface  State  VLAN members  Blocking
ge-0/0/0.0  down  default       unblocked
ge-0/0/1.0  down  employee-vlan unblocked
ge-0/0/5.0  down  employee-vlan unblocked
ge-0/0/3.0  down  employee-vlan unblocked
ge-0/0/8.0  down  employee-vlan unblocked
ge-0/0/10.0 down  default       unblocked
ge-0/0/11.0 down  employee-vlan unblocked
ge-0/0/23.0 down  default       unblocked
ge-0/0/2.0  up    voice-vlan    unblocked
           data-vlan    unblocked

```

**Meaning** The field **VLAN members** shows that the **ge-0/0/2.0** interface supports both the **data-vlan** VLAN and **voice-vlan** VLAN. The **State** field shows that the interface is up.

**Related Documentation** • [Example: Setting Up VoIP with 802.1X and LLDP-MED on an EX Series Switch on page 49](#)

- [Example: Configuring VoIP on an EX Series Switch Without Including LLDP-MED Support on page 57](#)
- [Understanding 802.1X and VoIP on EX Series Switches on page 20](#)
- [Understanding 802.1X and LLDP and LLDP-MED on EX Series Switches on page 18](#)

## [Example: Configuring Static MAC Bypass of Authentication on an EX Series Switch](#)

---

To allow devices to access your LAN through 802.1X-configured interfaces without authentication, you can configure a static MAC bypass list on the EX Series switch. The static MAC bypass list, also known as the *exclusion list*, specifies MAC addresses that are allowed on the switch without a request to an authentication server.

You can use static MAC bypass of authentication to allow connection for devices that are not 802.1X-enabled, such as printers. If a host's MAC address is compared and matched against the static MAC address list, the nonresponsive host is authenticated and an interface opened for it.

This example describes how to configure static MAC bypass of authentication for two printers:

- [Requirements on page 68](#)
- [Overview and Topology on page 68](#)
- [Configuration on page 70](#)
- [Verification on page 71](#)

### Requirements

This example uses the following hardware and software components:

- Junos OS Release 9.0 or later for EX Series switches
- One EX Series switch acting as an authenticator port access entity (PAE). The ports on the authenticator PAE form a control gate that blocks all traffic to and from supplicants until they are authenticated.

Before you configure static MAC authentication, be sure you have:

- Performed basic bridging and VLAN configuration on the switch. See *Example: Setting Up Basic Bridging and a VLAN for an EX Series Switch*.

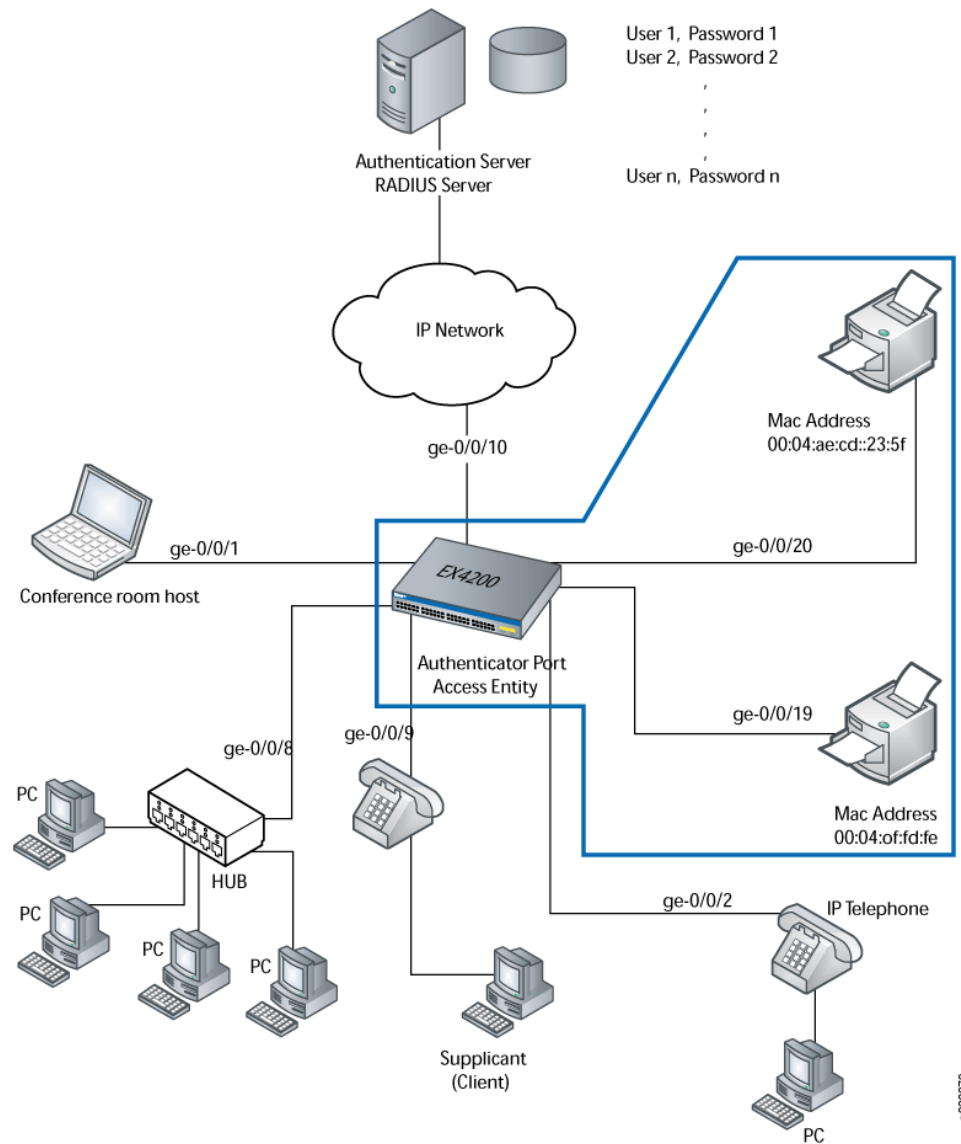
### Overview and Topology

To permit printers access to the LAN, add them to the static MAC bypass list. The MAC addresses on this list are permitted access without authentication from the RADIUS server.

[Figure 9 on page 69](#) shows the two printers connected to the EX4200.



Figure 9: Topology for Static MAC Authentication Configuration



The interfaces shown in [Table 7 on page 69](#) will be configured for static MAC authentication.

Table 7: Components of the Static MAC Authentication Configuration Topology

Property	Settings
Switch hardware	EX4200, 24 Gigabit Ethernet ports: 8 PoE ports ( <code>ge-0/0/0</code> through <code>ge-0/0/23</code> )
VLAN name	default
Connections to integrated printer/fax/copier machines (no PoE required)	<code>ge-0/0/19</code> , MAC address <code>00:04:0f:fd:ac:fe</code> <code>ge-0/0/20</code> , MAC address <code>00:04:ae:cd:23:5f</code>

The printer with the MAC address 00:04:0f:fd:ac:fe is connected to access interface **ge-0/0/19**. A second printer with the MAC address 00:04:ae:cd:23:5f is connected to access interface **ge-0/0/20**. Both printers will be added to the static list and bypass 802.1X authentication.

## Configuration

To configure static MAC authentication, perform these tasks:

### CLI Quick Configuration

To quickly configure static MAC authentication, copy the following commands and paste them into the switch terminal window:

```
[edit]
set protocols dot1x authenticator static [00:04:0f:fd:ac:fe 00:04:ae:cd:23:5f]
set protocols dot1x interface all supplicant multiple
set protocols dot1x authenticator authentication-profile-name profile1
```

### Step-by-Step Procedure

Configure static MAC authentication:

1. Configure MAC addresses **00:04:0f:fd:ac:fe** and **00:04:ae:cd:23:5f** as static MAC addresses:

```
[edit protocols]
user@switch# set dot1x authenticator static (Protocols 802.1X) [00:04:0f:fd:ac:fe
00:04:ae:cd:23:5f]
```

2. Configure the 802.1X authentication method:

```
[edit protocols]
user@switch# set dot1x interface all supplicant multiple
```

3. Configure the authentication profile name (access profile name) to use for authentication:

```
[edit protocols]
user@switch# set dot1x authenticator authentication-profile-name profile1
```



**NOTE:** Access profile configuration is required only for 802.1X clients, not for static MAC clients.

**Results** Display the results of the configuration:

```
user@switch> show
interfaces {
  ge-0/0/19 {
    unit 0 {
      family ethernet-switching {
        vlan members default;
      }
    }
  }
  ge-0/0/20 {
    unit 0 {
      family ethernet-switching {
        vlan members default;
      }
    }
  }
}
```

```

    }
  }
}
protocols {
  dot1x {
    authenticator {
      authentication-profile-name profile1
      static [00:04:0f:fd:ac:fe 00:04:ae:cd:23:5f];
      interface {
        all {
          supplicant multiple;
        }
      }
    }
  }
}
}
}

```

## Verification

To confirm that the configuration is working properly, perform these tasks:

- [Verifying Static MAC Bypass of Authentication on page 71](#)

### Verifying Static MAC Bypass of Authentication

**Purpose** Verify that the MAC address for both printers is configured and associated with the correct interfaces.

**Action** Use the operational mode command:

```
user@switch> show dot1x static-mac-address
```

MAC address	VLAN-Assignment	Interface
00:04:0f:fd:ac:fe	default	ge-0/0/19.0
00:04:ae:cd:23:5f	default	ge-0/0/20.0

**Meaning** The output field **MAC address** shows the MAC addresses of the two printers.

The output field **Interface** shows that the MAC address **00:04:0f:fd:ac:fe** can connect to the LAN through interface **ge-0/0/19.0** and that the MAC address **00:04:ae:cd:23:5f** can connect to the LAN through interface **ge-0/0/20.0**.

- Related Documentation**
- [Configuring 802.1X Authentication \(J-Web Procedure\) on page 119](#)
  - [Configuring Static MAC Bypass of Authentication \(CLI Procedure\) on page 138](#)
  - [Configuring 802.1X Interface Settings \(CLI Procedure\) on page 118](#)
  - [Understanding Authentication on EX Series Switches on page 10](#)

## Example: Configuring 802.1X Authentication Options When the RADIUS Server is Unavailable to an EX Series Switch

---

Server fail fallback allows you to specify how 802.1X supplicants connected to the switch are supported if the RADIUS authentication server becomes unavailable or sends a RADIUS access-reject message.

You use 802.1X to control network access. Only users and devices (supplicants) providing credentials that have been verified against a user database are allowed access to the network. You use a RADIUS server as the user database.

This example describes how to configure an interface to move a supplicant to a VLAN in the event of a RADIUS server timeout:

- [Requirements on page 72](#)
- [Overview and Topology on page 72](#)
- [Configuration on page 74](#)
- [Verification on page 75](#)

### Requirements

This example uses the following hardware and software components:

- Junos OS Release 9.3 or later for EX Series switches
- One EX Series switch acting as an authenticator port access entity (PAE). The ports on the authenticator PAE form a control gate that blocks all traffic to and from supplicants until they are authenticated.
- One RADIUS authentication server that supports 802.1X. The authentication server acts as the backend database and contains credential information for hosts (supplicants) that have permission to connect to the network.

Before you connect the server to the switch, be sure you have:

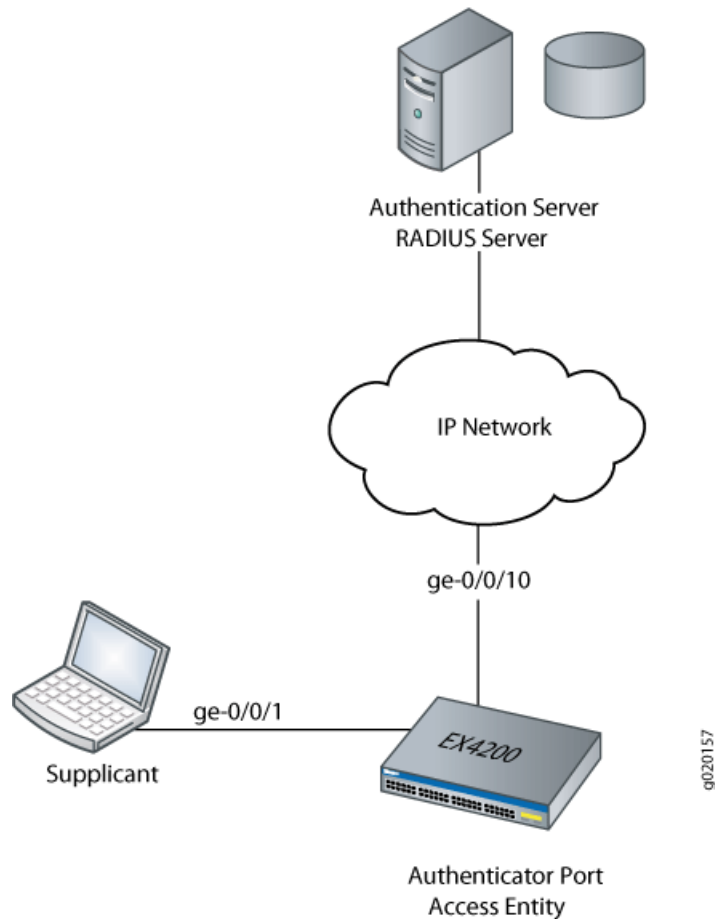
- Performed basic bridging and VLAN configuration on the switch. See *Example: Setting Up Basic Bridging and a VLAN for an EX Series Switch*.
- Set up a connection between the switch and the RADIUS server. See [“Example: Connecting a RADIUS Server for 802.1X to an EX Series Switch” on page 35](#).
- Disable firewall filters on the interface. Firewall filters interfere with server fail fallback operation.
- Configured users on the authentication server.

### Overview and Topology

A RADIUS server timeout occurs if no authentication RADIUS servers are reachable when a supplicant logs in and attempts to access the LAN. Using server fail fallback, configure alternative options for supplicants attempting LAN access. You can configure the switch to accept or deny access to supplicants or to maintain the access already granted towards

supplicants before the RADIUS server timeout. Additionally, you can configure the switch to move supplicants to a specific VLAN if a RADIUS timeout occurs or if the RADIUS server sends an EAP Access-Reject message. [Figure 10 on page 73](#) shows the topology used for this example. The RADIUS server is connected to the EX4200 switch on access port **ge-0/0/10**. The switch acts as the authenticator Port Access Entity (PAE) and forwards credentials from the supplicant to the user database on the RADIUS server. The switch blocks all traffic and acts as a control gate until the supplicant is authenticated by the authentication server. A supplicant is connected to the switch through interface **ge-0/0/1**.

**Figure 10: Topology for Configuration**



[Table 8 on page 73](#) describes the components in this topology.

**Table 8: Components of the Topology**

Property	Settings
Switch hardware	EX4200 access switch, 24 Gigabit Ethernet ports: 8 PoE ports.
VLAN names	default VLAN vlan-sf VLAN

Table 8: Components of the Topology (*continued*)

Property	Settings
Supplicant	Supplicant attempting access on interface <b>ge-0/0/1</b>
One RADIUS server	Backend database with an address of <b>10.0.0.100</b> connected to the switch at port <b>ge-0/0/10</b>

In this example, configure interface **ge-0/0/1** to move a supplicant attempting access to the LAN during a RADIUS timeout to another VLAN. A RADIUS timeout prevents the normal exchange of EAP messages that carry information from the RADIUS server to the switch and permit the authentication of a supplicant. The **default** VLAN is configured on interface **ge-0/0/1**. When a RADIUS timeout occurs, supplicants on the interface will be moved from the **default** VLAN to the VLAN named **vlan-sf**.



**NOTE:** For more information about authentication, authorization, and accounting (AAA) services, see [Junos OS System Basics Configuration Guide](#).

## Configuration

To configure server fail fallback on the switch:

### CLI Quick Configuration

To quickly configure server fail fallback on the switch, copy the following commands and paste them into the switch terminal window:

```
[edit protocols dot1x authenticator]
set interface ge-0/0/1 server-fail vlan-name vlan-sf
```

### Step-by-Step Procedure

To configure an interface to divert supplicants to a specific VLAN when a RADIUS timeout occurs (here, the VLAN is **vlan-sf**):

1. Define the VLAN to which supplicants are diverted:

```
[edit protocols dot1x authenticator]
user@switch# set interface server-fail vlan-name vlan-sf
```

### Results

Display the results of the configuration:

```
user@switch> show configuration
interfaces {
  ge-0/0/1 {
    unit 0 {
      family ethernet-switching {
        vlan {
          members default;
        }
      }
    }
  }
}
protocols {
  dot1x {
    authenticator {
      authentication-profile-name profile52;
```

```
interface {  
  ge-0/0/1.0 {  
    server-fail vlan-name vlan-sf;  
  }  
}  
}  
}  
}
```

## Verification

To confirm that the configuration is working properly, perform these tasks:

- [Verifying That the Supplicants Are Moved to an Alternative VLAN During a RADIUS Timeout on page 75](#)

### Verifying That the Supplicants Are Moved to an Alternative VLAN During a RADIUS Timeout

**Purpose** Verify that the interface moves supplicants to an alternative VLAN during a RADIUS timeout.

**Action** Display the VLANs configured on the switch; the interface **ge-0/0/1.0** is a member of the **default** VLAN:

```
user@switch> show vlans
Name      Tag      Interfaces
default
          ge-0/0/0.0, ge-0/0/1.0*, ge-0/0/5.0*, ge-0/0/10.0,
          ge-0/0/12.0*, ge-0/0/14.0*, ge-0/0/15.0, ge-0/0/20.0
v2         77
          None
vlan-sf    50
          None
mgmt
          me0.0*
```

Display 802.1X protocol information on the switch to view supplicants that are authenticated on interface **ge-0/0/1.0**:

```
user@switch> show dot1x interface brief
802.1X Information:
Interface  Role      State      MAC address      User
ge-0/0/1.0  Authenticator  Authenticated  00:00:00:00:00:01  abc
ge-0/0/10.0 Authenticator  Initialize
ge-0/0/14.0 Authenticator  Connecting
ge-0/0/15.0 Authenticator  Initialize
ge-0/0/20.0 Authenticator  Initialize
```

A RADIUS server timeout occurs. Display the Ethernet switching table to show that the supplicant with the MAC address **00:00:00:00:00:01** previously accessing the LAN through the **default** VLAN is now being learned on the VLAN named **vlan-sf**:

```
user@switch> show ethernet-switching table
Ethernet-switching table: 3 entries, 1 learned
VLAN      MAC address      Type      Age Interfaces
v1         *                Flood     - All-members
vlan-sf    00:00:00:00:00:01 Learn     1:07 ge-0/0/1.0
default    *                Flood     - All-members
```

Display 802.1X protocol information to show that interface **ge-0/0/1.0** is connecting and will open LAN access to supplicants:

```
user@switch> show dot1x interface brief
802.1X Information:
Interface  Role      State      MAC address      User
ge-0/0/1.0  Authenticator  Connecting
ge-0/0/10.0 Authenticator  Initialize
ge-0/0/14.0 Authenticator  Connecting
ge-0/0/15.0 Authenticator  Initialize
ge-0/0/20.0 Authenticator  Initialize
```

**Meaning** The command **show vlans** displays interface **ge-0/0/1.0** as a member of the **default** VLAN. The command **show dot1x interface brief** shows that a supplicant (**abc**) is authenticated on interface **ge-0/0/1.0** and has the MAC address **00:00:00:00:00:01**. A RADIUS server timeout occurs, and the authentication server cannot be reached by the



switch. The command **show-ethernet-switching table** shows that MAC address **00:00:00:00:00:01** is learned on VLAN **vlan-sf**. The supplicant has been moved from the **default** VLAN to the **vlan-sf** VLAN. The supplicant is then connected to the LAN through the VLAN named **vlan-sf**.

#### Related Documentation

- [Example: Setting Up 802.1X for Single Supplicant or Multiple Supplicant Configurations on an EX Series Switch on page 44](#)
- [Configuring Server Fail Fallback \(CLI Procedure\) on page 135](#)
- [Configuring 802.1X RADIUS Accounting \(CLI Procedure\) on page 122](#)
- [Filtering 802.1X Supplicants Using RADIUS Server Attributes on page 123](#)
- [Understanding Server Fail Fallback and Authentication on EX Series Switches on page 24](#)

## Example: Configuring MAC RADIUS Authentication on an EX Series Switch

To permit hosts that are not 802.1X-enabled to access the LAN, you can configure MAC RADIUS authentication on the switch interfaces to which the non-802.1X-enabled hosts are connected. When MAC RADIUS authentication is configured, the switch will attempt to authenticate the host with the RADIUS server using the host's MAC address.

This example describes how to configure MAC RADIUS authentication for two non-802.1X-enabled hosts:

- [Requirements on page 77](#)
- [Overview and Topology on page 78](#)
- [Configuration on page 80](#)
- [Verification on page 81](#)

### Requirements

This example uses the following hardware and software components:

- Junos OS Release 9.3 or later for EX Series switches.
- An EX Series switch acting as an authenticator port access entity (PAE). The ports on the authenticator PAE form a control gate that blocks all traffic to and from supplicants until they are authenticated.
- A RADIUS authentication server. The authentication server acts as the backend database and contains credential information for hosts (supplicants) that have permission to connect to the network.

Before you configure MAC RADIUS authentication, be sure you have:

- Configured basic access between the EX Series switch and the RADIUS server. See [“Example: Connecting a RADIUS Server for 802.1X to an EX Series Switch” on page 35](#).

- Performed basic bridging and VLAN configuration on the switch. See *Example: Setting Up Basic Bridging and a VLAN for an EX Series Switch*.
- Performed basic 802.1X configuration. See [“Configuring 802.1X Interface Settings \(CLI Procedure\)” on page 118](#).

## Overview and Topology

IEEE 802.1X Port-Based Network Access Control (PNAC) authenticates and permits devices access to a LAN if the devices can communicate with the switch using the 802.1X protocol (are 802.1X-enabled). To permit non-802.1X-enabled end devices to access the LAN, you can configure MAC RADIUS authentication on the interfaces to which the end devices are connected. When the MAC address of the end device appears on the interface, the switch consults the RADIUS server to check whether it is a permitted MAC address. If the MAC address of the end device is configured as permitted on the RADIUS server, the switch opens LAN access to the end device.

You can configure both MAC RADIUS authentication and 802.1X authentication methods on an interface configured for multiple supplicants. Additionally, if an interface is only connected to a non-802.1X-enabled host, you can enable MAC RADIUS and not enable 802.1X authentication using the **mac-radius restrict** option, and thus avoid the delay that occurs while the switch determines that the device does not respond to EAP messages.

[Figure 11 on page 79](#) shows the two printers connected to the switch.

Figure 11: Topology for MAC RADIUS Authentication Configuration

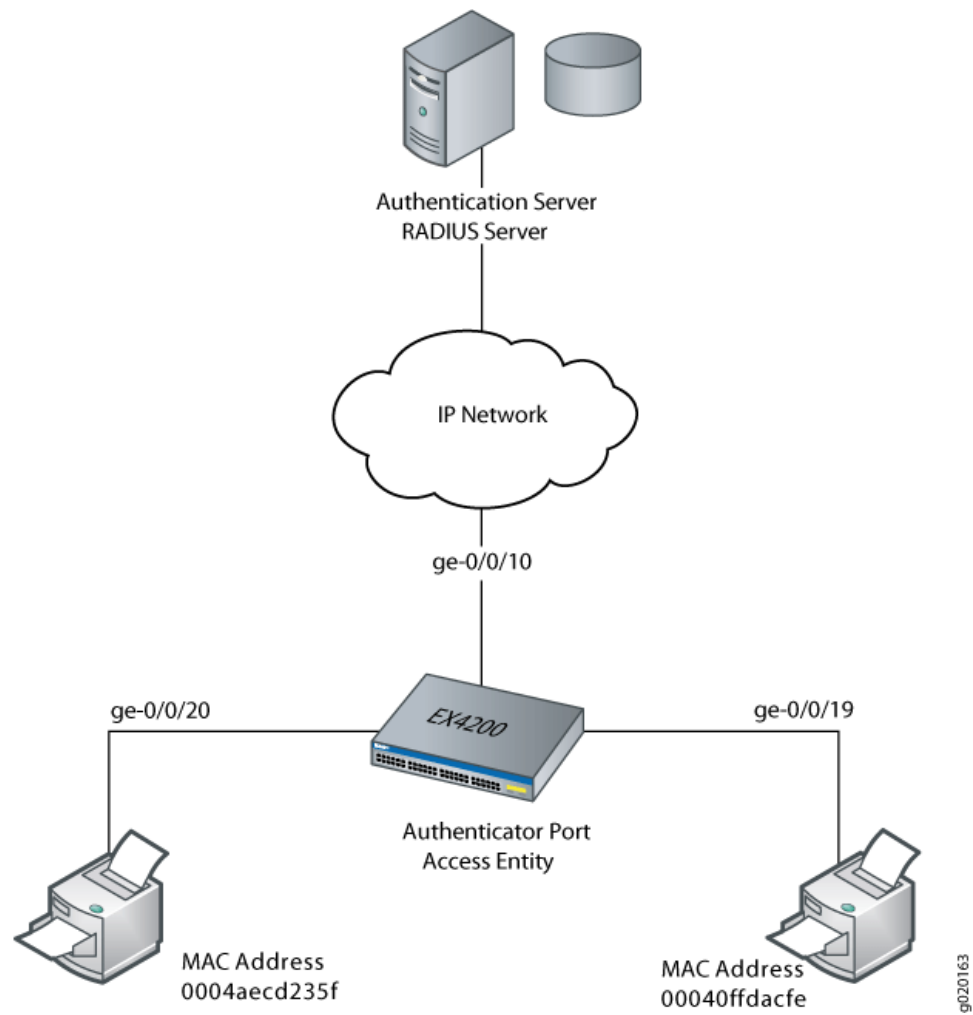


Table 9 on page 79 shows the components in the example for MAC RADIUS authentication.

Table 9: Components of the MAC RADIUS Authentication Configuration Topology

Property	Settings
Switch hardware	EX4200 ports (ge-0/0/0 through ge-0/0/23)
VLAN name	default
Connections to printers (no PoE required)	ge-0/0/19, MAC address 00040ffdacfe ge-0/0/20, MAC address 0004aec235f
RADIUS server	Connected to the switch on interface ge-0/0/10

The printer with the MAC address 00040ffdacfe is connected to access interface **ge-0/0/19**. A second printer with the MAC address 0004aec235f is connected to access

interface **ge-0/0/20**. In this example, both interfaces are configured for MAC RADIUS authentication on the switch, and the MAC addresses (without colons) of both printers are configured on the RADIUS server. Interface **ge-0/0/20** is configured to eliminate the normal delay while the switch attempts 802.1X authentication; MAC RADIUS authentication is enabled and 802.1X authentication is disabled using the **mac-radius restrict** option.

## Configuration

To configure MAC RADIUS authentication on the switch, perform these tasks:

### CLI Quick Configuration

To quickly configure MAC RADIUS authentication, copy the following commands and paste them into the switch terminal window:

```
[edit]
set protocols dot1x authenticator interface ge-0/0/19 mac-radius
set protocols dot1x authenticator interface ge-0/0/20 mac-radius restrict
```



**NOTE:** You must also configure the two MAC addresses as usernames and passwords on the RADIUS server, as is done in step 2 of the Step-by-Step Procedure.

### Step-by-Step Procedure

Configure MAC RADIUS authentication on the switch and on the RADIUS server:

1. On the switch, configure the interfaces to which the printers are attached for MAC RADIUS authentication, and configure the **restrict** option on interface **ge-0/0/20**, so that only MAC RADIUS authentication is used:

```
[edit]
user@switch# set protocols dot1x authenticator interface ge-0/0/19 mac-radius
user@switch# set protocols dot1x authenticator interface ge-0/0/20 mac-radius restrict
```

2. On the RADIUS server, configure the MAC addresses **00040ffdacfe** and **0004aec235f** as usernames and passwords:

```
[root@freeradius]#
edit /etc/raddb
vi users
00040ffdacfe Auth-type:=EAP, User-Password = "00040ffdacfe"
0004aec235f Auth-type:=EAP, User-Password = "0004aec235f"
```

### Results

Display the results of the configuration on the switch:

```
user@switch> show configuration
protocols {
  dot1x {
    authenticator {
      authentication-profile-name profile52;
      interface {
        ge-0/0/19.0 {
          mac-radius;
        }
        ge-0/0/20.0 {
          mac-radius {
```

```
restrict;  
}  
}  
}  
}  
}
```

## Verification

Verify that the supplicants are authenticated:

- [Verifying That the Supplicants Are Authenticated on page 81](#)

### Verifying That the Supplicants Are Authenticated

**Purpose** After supplicants are configured for MAC RADIUS authentication on the switch and on the RADIUS server, verify that they are authenticated and display the method of authentication:

**Action** Display information about 802.1X-configured interfaces **ge-0/0/19** and **ge-0/0/20**:

```
user@switch> show dot1x interface ge-0/0/19.0 detail
ge-0/0/19.0
  Role: Authenticator
  Administrative state: Auto
  Supplicant mode: Single
  Number of retries: 3
  Quiet period: 60 seconds
  Transmit period: 30 seconds
  Mac Radius: Enabled
  Mac Radius Restrict: Disabled
  Reauthentication: Enabled
  Configured Reauthentication interval: 3600 seconds
  Supplicant timeout: 30 seconds
  Server timeout: 30 seconds
  Maximum EAPOL requests: 2
  Guest VLAN member: <not configured>
  Number of connected supplicants: 1
    Supplicant: user101, 00:04:0f:fd:ac:fe
      Operational state: Authenticated
      Authentication method: Radius
      Authenticated VLAN: vo11
      Dynamic Filter: match source-dot1q-tag 10 action deny
      Session Reauth interval: 60 seconds
      Reauthentication due in 50 seconds

user@switch> show dot1x interface ge-0/0/20.0 detail
ge-0/0/20.0
  Role: Authenticator
  Administrative state: Auto
  Supplicant mode: Single
  Number of retries: 3
  Quiet period: 60 seconds
  Transmit period: 30 seconds
  Mac Radius: Enabled
  Mac Radius Restrict: Enabled
  Reauthentication: Enabled
  Configured Reauthentication interval: 3600 seconds
  Supplicant timeout: 30 seconds
  Server timeout: 30 seconds
  Maximum EAPOL requests: 2
  Guest VLAN member: <not configured>
  Number of connected supplicants: 1
    Supplicant: user102, 00:04:ae:cd:23:5f
      Operational state: Authenticated
      Authentication method: Radius
      Authenticated VLAN: vo11
      Dynamic Filter: match source-dot1q-tag 10 action deny
      Session Reauth interval: 60 seconds
      Reauthentication due in 50 seconds
```

**Meaning** The sample output from the **show dot1x interface detail** command displays the MAC address of the connected end device in the **Supplicant** field. On interface **ge-0/0/19**, the MAC address is **00:04:0f:fd:ac:fe**, which is the MAC address of the first printer configured for MAC RADIUS authentication. The **Authentication method** field displays the authentication method as **MAC Radius**. On interface **ge-0/0/20**, the MAC address is **00:04:ae:cd:23:5f**, which is the MAC address of the second printer configured for MAC

RADIUS authentication. The **Authentication method** field displays the authentication method as **MAC Radius**.

**Related  
Documentation**

- [Configuring MAC RADIUS Authentication \(CLI Procedure\) on page 137](#)
- [Configuring 802.1X Interface Settings \(CLI Procedure\) on page 118](#)
- [Configuring 802.1X Authentication \(J-Web Procedure\) on page 119](#)
- [Understanding Authentication on EX Series Switches on page 10](#)

## Example: Applying a Firewall Filter to 802.1X-Authenticated Supplicants Using RADIUS Server Attributes on an EX Series Switch

You can use RADIUS server attributes and a port firewall filter to centrally apply terms to multiple supplicants (end devices) connected to an EX Series switch in your enterprise. Terms are applied after a device is successfully authenticated through 802.1X. If the firewall filter configuration is modified after end devices are authenticated using the 802.1X authentication, then the established 802.1X authentication session must be terminated and re-established for the firewall filter changes to take effect.

EX Series switches support port firewall filters. Port firewall filters are configured on a single EX Series switch, but in order for them to operate throughout an enterprise, they have to be configured on multiple switches. To reduce the need to configure the same port firewall filter on multiple switches, you can instead apply the filter centrally on the RADIUS server using RADIUS server attributes.

The following example uses FreeRADIUS to apply a port firewall filter on a RADIUS server. For specifics on configuring your server, consult the documentation that was included with your RADIUS server.

This example describes how to configure a port firewall filter with terms, create counters to count packets for the supplicants, apply the filter to user profiles on the RADIUS server, and display the counters to verify the configuration:

- [Requirements on page 83](#)
- [Overview and Topology on page 84](#)
- [Configuring the Port Firewall Filter and Counters on page 86](#)
- [Applying the Port Firewall Filter to the Supplicant User Profiles on the RADIUS Server on page 88](#)
- [Verification on page 88](#)

### Requirements

This example uses the following hardware and software components:

- Junos OS Release 9.3 or later for EX Series switches

- One EX Series switch acting as an authenticator port access entity (PAE). The ports on the authenticator PAE form a control gate that blocks all traffic to and from supplicants until they are authenticated.
- One RADIUS authentication server. The authentication server acts as the backend database and contains credential information for hosts (supplicants) that have permission to connect to the network.

Before you connect the server to the switch, be sure you have:

- Set up a connection between the switch and the RADIUS server. See [“Example: Connecting a RADIUS Server for 802.1X to an EX Series Switch” on page 35.](#)
- Configured 802.1X authentication on the switch, with the authentication mode for interface **ge-0/0/2** set to **multiple**. See [“Configuring 802.1X Interface Settings \(CLI Procedure\)” on page 118](#) and [“Example: Setting Up 802.1X for Single Supplicant or Multiple Supplicant Configurations on an EX Series Switch” on page 44.](#)
- Configured users on the RADIUS authentication server (in this example, the user profiles for Supplicant 1 and Supplicant 2 in the topology are modified on the RADIUS server).

## Overview and Topology

When the 802.1X configuration on an interface is set to **multiple** supplicant mode, you can apply a single port firewall filter configured through the Junos OS CLI on the EX Series switch to any number of end devices (supplicants) on one interface by adding the filter centrally to the RADIUS server. Only a single filter can be applied to an interface; however, the filter can contain multiple terms for separate end devices.

For more information about firewall filters, see *Firewall Filters for EX Series Switches Overview*.

RADIUS server attributes are applied to end devices after the devices are successfully authenticated using 802.1X. To authenticate an end device, the switch forwards the end device's credentials to the RADIUS server. The RADIUS server matches the credentials against preconfigured information about the supplicant located in the supplicant's user profile on the RADIUS server. If a match is found, the RADIUS server instructs the switch to open an interface to the end device. Traffic then flows from and to the end device on the LAN. Further instructions configured in the port firewall filter and added to the end device's user profile using a RADIUS server attribute further define the access that the end device is granted. Filtering terms configured in the port firewall filter are applied to the end device after 802.1X authentication is complete.



**NOTE:** If you modify the port firewall filter after an end device is successfully authenticated using 802.1X, you must terminate and re-establish the 802.1X authentication session for the firewall filter configuration changes to be effective.

---

[Figure 12 on page 85](#) shows the topology used for this example. The RADIUS server is connected to an EX4200 switch on access port **ge-0/0/10**. Two end devices (supplicants)



are accessing the LAN on interface **ge-0/0/2**. Suppliant 1 has the MAC address **00:50:8b:6f:60:3a**. Suppliant 2 has the MAC address **00:50:8b:6f:60:3b**.

**Figure 12: Topology for Firewall Filter and RADIUS Server Attributes Configuration**

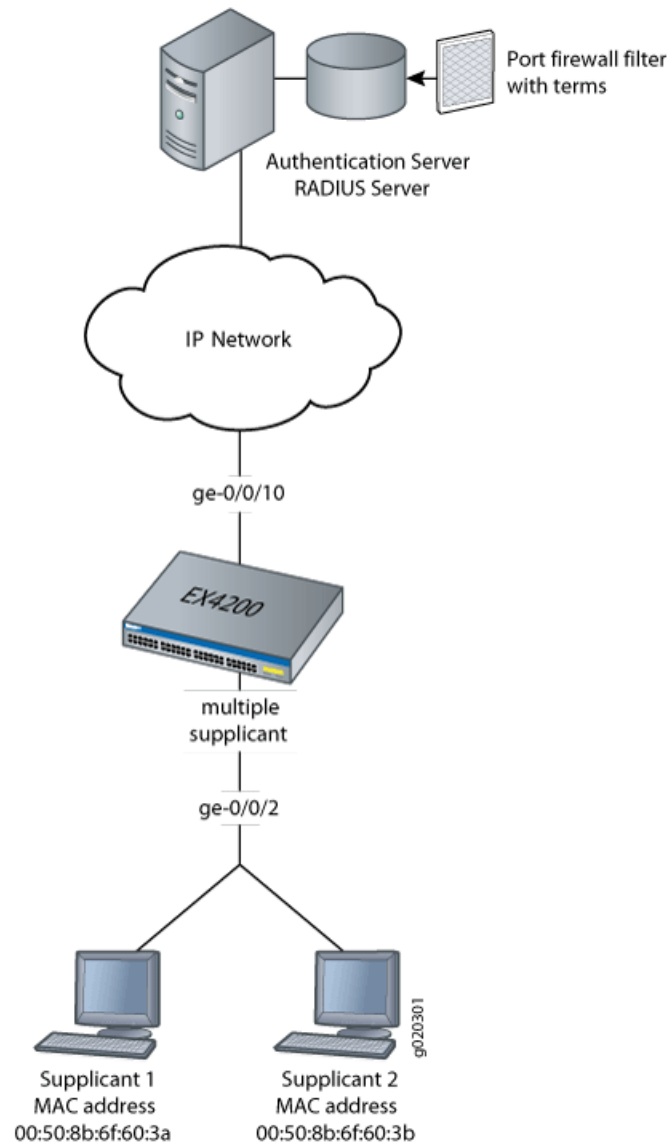


Table 10 on page 85 describes the components in this topology.

**Table 10: Components of the Firewall Filter and RADIUS Server Attributes Topology**

Property	Settings
Switch hardware	EX4200 access switch, 24 Gigabit Ethernet ports, 8 PoE ports.
One RADIUS server	Backend database with the address <b>10.0.0.100</b> connected to the switch at port <b>ge-0/0/10</b> .

Table 10: Components of the Firewall Filter and RADIUS Server Attributes Topology (*continued*)

Property	Settings
802.1X supplicants connected to the switch on interface <b>ge-0/0/2</b>	<ul style="list-style-type: none"> <li>• <b>Supplicant 1</b> has MAC address <b>00:50:8b:6f:60:3a</b>.</li> <li>• <b>Supplicant 2</b> has MAC address <b>00:50:8b:6f:60:3b</b>.</li> </ul>
Port firewall filter to be applied on the RADIUS server	<b>filter1</b>
Counters	<b>counter1</b> counts packets from Supplicant 1, and <b>counter2</b> counts packets from Supplicant 2.
Policer	<b>policer p1</b>
User profiles on the RADIUS server	<ul style="list-style-type: none"> <li>• Supplicant 1 has the user profile <b>supplicant1</b>.</li> <li>• Supplicant 2 has the user profile <b>supplicant2</b>.</li> </ul>

In this example, you configure a port firewall filter named **filter1**. The filter contains terms that will be applied to the end devices based on the MAC addresses of the end devices. When you configure the filter, you also configure the counters **counter1** and **counter2**. Packets from each end device are counted, which helps you verify that the configuration is working. Policer **policer p1** limits the traffic rate based on the values for **exceeding** and **discard** parameters. Then, you check to see that the RADIUS server attribute is available on the RADIUS server and apply the filter to the user profiles of each end device on the RADIUS server. Finally, you verify the configuration by displaying output for the two counters.



**NOTE:** For more information about authentication, authorization, and accounting (AAA) services, see the [Junos OS System Basics Configuration Guide](#).

## Configuring the Port Firewall Filter and Counters

Configure a port firewall filter and counters:

**CLI Quick Configuration** To quickly configure a port firewall filter with terms for Supplicant 1 and Supplicant 2 and create parallel counters for each supplicant, copy the following commands and paste them into the switch terminal window:

```
[edit]
set firewall family ethernet-switching filter filter1 term supplicant1 from source-mac-address 00:50:8b:6f:60:3a
set firewall family ethernet-switching filter filter1 term supplicant2 from source-mac-address 00:50:8b:6f:60:3b
set firewall policer p1 if-exceeding bandwidth-limit 1m
set firewall policer p1 if-exceeding burst-size-limit 1k
set firewall family ethernet-switching filter filter1 term supplicant1 then count counter1
set firewall family ethernet-switching filter filter1 term supplicant1 then policer p1
set firewall family ethernet-switching filter filter1 term supplicant2 then count counter2
```

**Step-by-Step Procedure**

To configure a port firewall filter and counters on the switch:

1. Configure a port firewall filter (here, **filter1**) with terms for each end device based upon the MAC address of each end device:  
  

```
[edit firewall family ethernet-switching]
user@switch# set filter filter1 term supplicant1 from source-mac-address 00:50:8b:6f:60:3a
user@switch# set filter filter1 term supplicant2 from source-mac-address 00:50:8b:6f:60:3b
```
2. Set policer definition:  
  

```
user@switch# show policer p1 |display set
set firewall policer p1 if-exceeding bandwidth-limit 1m
set firewall policer p1 if-exceeding burst-size-limit 1k
set firewall policer p1 then discard
```
3. Create two counters that will count packets for each end device and a policer which limits the traffic rate:  
  

```
[edit firewall family ethernet-switching]
user@switch# set filter filter1 term supplicant1 then count counter1
user@switch# set filter filter1 term supplicant1 then policer p1
user@switch# set filter filter1 term supplicant2 then count counter2
```

**Results** Display the results of the configuration:

```
user@switch> show configuration
firewall {
  family ethernet-switching {
    filter filter1 {
      term supplicant1 {
        from {
          source-mac-address {
            00:50:8b:6f:60:3a;
          }
        }
        then count counter1;
        then policer p1;
      }
      term supplicant2 {
        from {
          source-mac-address {
            00:50:8b:6f:60:3b;
          }
        }
        then count counter2;
      }
    }
  }
}
policer p1 {
  if-exceeding {
    bandwidth-limit 1m;
    burst-size-limit 1k;
  }
  then discard;
}
```

## Applying the Port Firewall Filter to the Supplicant User Profiles on the RADIUS Server

Verify that the RADIUS server attribute needed to apply a filter on the RADIUS server is on the server and then apply the port firewall filter to each end device's user profile on the RADIUS server:

**Step-by-Step Procedure** To verify that the RADIUS server attribute **Filter-ID** is on the RADIUS server and to apply the filter to the user profiles:

1. Display the dictionary **dictionary.rfc2865** on the RADIUS server, and verify that the attribute **Filter-ID** is in the dictionary:

```
[root@freeradius]# cd usr/share/freeradius/dictionary.rfc2865
```

2. Close the dictionary file.

3. Display the local user profiles of the end devices to which you want to apply the filter (here, the user profiles are called **supplicant1** and **supplicant2**):

```
[root@freeradius]# cat /usr/local/etc/raddb/users
```

The output shows:

```
supplicant1 Auth-Type := EAP, User-Password == "supplicant1"
    Tunnel-Type = VLAN,
    Tunnel-Medium-Type = IEEE-802,
    Tunnel-Private-Group-Id = "1005"
```

```
supplicant2 Auth-Type := EAP, User-Password == "supplicant2"
    Tunnel-Type = VLAN,
    Tunnel-Medium-Type = IEEE-802,
    Tunnel-Private-Group-Id = "1005"
```

4. Apply the filter to both user profiles by adding the line **Filter-Id = "filter1"** to each profile, and then close the file:

```
[root@freeradius]# cat /usr/local/etc/raddb/users
```

After you paste the line into the files, the files look like this:

```
supplicant1 Auth-Type := EAP, User-Password == "supplicant1"
    Tunnel-Type = VLAN,
    Tunnel-Medium-Type = IEEE-802,
    Tunnel-Private-Group-Id = "1005",
    Filter-Id = "filter1"
```

```
supplicant2 Auth-Type := EAP, User-Password == "supplicant2"
    Tunnel-Type = VLAN,
    Tunnel-Medium-Type = IEEE-802,
    Tunnel-Private-Group-Id = "1005",
    Filter-Id = "filter1"
```

## Verification

Verify that the filter has been applied to the end devices:

- [Verifying That the Filter Has Been Applied to the Supplicants on page 89](#)

### Verifying That the Filter Has Been Applied to the Supplicants

**Purpose** After the end devices are authenticated, verify that the filter configured on the switch and added to each end device's user profile on the RADIUS server has been applied:

**Action** Display information about firewall filter **filter1**:

```
user@switch> show firewall filter filter1
Filter: filter1
Counters:
Name                               Bytes      Packets
counter1                           128         2
counter2                            64         1
```

**Meaning** The output of the command **show firewall filter filter1** displays **counter1** and **counter2**. Packets from Supplicant 1 are counted using **counter1**, and packets from Supplicant 2 are counted using **counter2**. The output displays packets incrementing for both counters. The filter has been applied to both end devices.

- Related Documentation**
- [Example: Setting Up 802.1X for Single Supplicant or Multiple Supplicant Configurations on an EX Series Switch on page 44](#)
  - [Example: Configuring Firewall Filters for Port, VLAN, and Router Traffic on EX Series Switches](#)
  - [Configuring 802.1X RADIUS Accounting \(CLI Procedure\) on page 122](#)
  - [Understanding Authentication on EX Series Switches on page 10](#)
  - [Understanding 802.1X and VSAs on EX Series Switches on page 23](#)

### Example: Applying Firewall Filters to Multiple Supplicants on Interfaces Enabled for 802.1X or MAC RADIUS Authentication

On EX Series switches, firewall filters that you apply to interfaces enabled for 802.1X or MAC RADIUS authentication are dynamically combined with the per-user policies sent to the switch from the RADIUS server. The switch uses internal logic to dynamically combine the interface firewall filter with the user policies from the RADIUS server and create an individualized policy for each of the multiple users or nonresponsive hosts that are authenticated on the interface.

This example describes how dynamic firewall filters are created for multiple supplicants on an 802.1X-enabled interface (the same principles shown in this example apply to interfaces enabled for MAC RADIUS authentication):

- [Requirements on page 90](#)
- [Overview and Topology on page 90](#)

- [Configuration on page 92](#)
- [Verification on page 94](#)

## Requirements

This example uses the following hardware and software components:

- Junos OS Release 9.5 or later for EX Series switches
- One EX Series switch
- One RADIUS authentication server. The authentication server acts as the backend database and contains credential information for hosts (supplicants) that have permission to connect to the network.

Before you apply firewall filters to an interface for use with multiple supplicants, be sure you have:

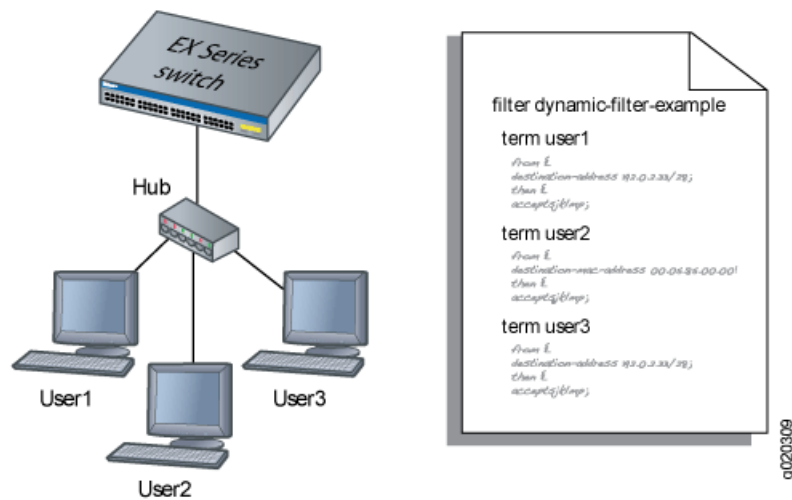
- Set up a connection between the switch and the RADIUS server. See [“Example: Connecting a RADIUS Server for 802.1X to an EX Series Switch” on page 35](#).
- Configured 802.1X authentication on the switch, with the authentication mode for interface **ge-0/0/2** set to **multiple**. See [“Configuring 802.1X Interface Settings \(CLI Procedure\)” on page 118](#) and [“Example: Setting Up 802.1X for Single Supplicant or Multiple Supplicant Configurations on an EX Series Switch” on page 44](#).
- Configured users on the RADIUS authentication server.

## Overview and Topology

When the 802.1X configuration on an interface is set to multiple supplicant mode, the system dynamically combines interface firewall filter with the user policies sent to the switch from the RADIUS server during authentication and creates separate terms for each user. Because there are separate terms for each user authenticated on the interface, you can, as shown in this example, use counters to view the activities of individual users that are authenticated on the same interface.

When a new user (or a nonresponsive host) is authenticated on an interface, the system adds a term to the firewall filter associated with the interface, and the term (policy) for each user is associated with the MAC address of the user. The term for each user is based on the user-specific filters set on the RADIUS server and the filters configured on the interface. For example, as shown in [Figure 13 on page 91](#), when User1 is authenticated by the EX Series switch, the system creates the firewall filter **dynamic-filter-example**. When User2 is authenticated, another term is added to the firewall filter, and so on.

Figure 13: Conceptual Model: Dynamic Filter Updated for Each New User



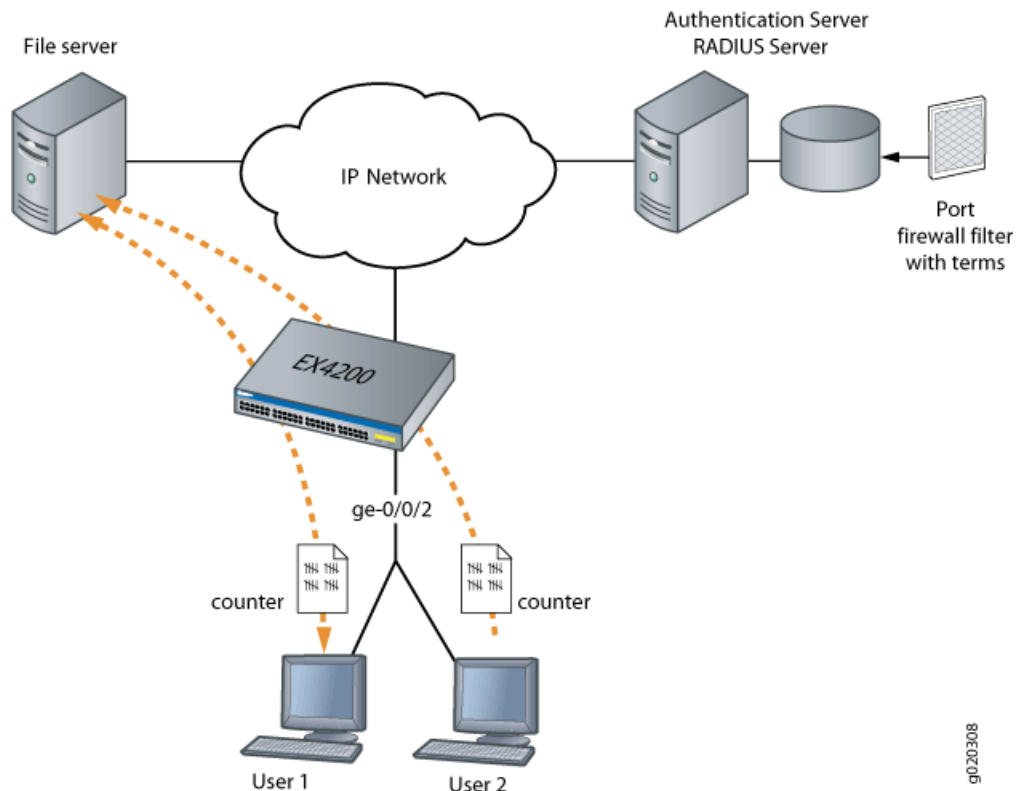
This is a conceptual model of the internal process—you cannot access or view the dynamic filter.



**NOTE:** If the firewall filter on the interface is modified after the user (or nonresponsive host) is authenticated, the modifications are not reflected in the dynamic filter unless the user is reauthenticated.

In this example, you configure a firewall filter to count the requests made by each endpoint authenticated on interface **ge-0/0/2** to the file server, which is located on subnet **192.0.2.16/28**, and set policer definitions to rate limit the traffic. [Figure 14 on page 92](#) shows the network topology for this example.

Figure 14: Multiple Supplicants on an 802.1X-Enabled Interface Connecting to a File Server



## Configuration

To configure firewall filters for multiple supplicants on 802.1X-enabled interfaces:

- [Configuring Firewall Filters on Interfaces with Multiple Supplicants on page 92](#)

### Configuring Firewall Filters on Interfaces with Multiple Supplicants

#### CLI Quick Configuration

To quickly configure firewall filters for multiple supplicants on an 802.1X-enabled interface copy the following commands and paste them into the switch terminal window:

```
[edit]
set protocols dot1x authenticator interface ge-0/0/2 supplicant multiple
set firewall family ethernet-switching filter filter1 term term1 from destination-address 192.0.2.16/28
set firewall policer p1 if-exceeding bandwidth-limit 1m
set firewall policer p1 if-exceeding burst-size-limit 1k
set firewall family ethernet-switching filter filter1 term term1 then count counter1
set firewall family ethernet-switching filter filter1 term term2 then policer p1
```

#### Step-by-Step Procedure

To configure firewall filters on an interface enabled for multiple supplicants:

1. Configure interface **ge-0/0/2** for multiple supplicant mode authentication:
 

```
[edit protocols dot1x]
user@switch# set authenticator interface ge-0/0/2 supplicant multiple
```
2. Set policer definition:



```

user@switch# show policer p1 |display set
set firewall policer p1 if-exceeding bandwidth-limit 1m
set firewall policer p1 if-exceeding burst-size-limit 1k
set firewall policer p1 then discard

```

3. Configure a firewall filter to count packets from each user and a policer that limits the traffic rate. As each new user is authenticated on the multiple supplicant interface, this filter term will be included in the dynamically created term for the user:

```

[edit firewall family ethernet-switching]
user@switch# set filter filter1 term term1 from destination-address 192.0.2.16/28
user@switch# set filter filter1 term term1 then count counter1
user@switch# set filter filter1 term term2 then policer p1

```

**Results** Check the results of the configuration:

```
user@switch> show configuration
```

```

firewall {
  family ethernet-switching {
    filter filter1 {
      term term1 {
        from {
          destination-address {
            192.0.2.16/28;
          }
        }
        then count counter1;
      }
      term term2 {
        from {
          destination-address {
            192.0.2.16/28;
          }
        }
        then policer p1;
      }
    }
  }
}
policer p1 {
  if-exceeding {
    bandwidth-limit 1m;
    burst-size-limit 1k;
  }
  then discard;
}
}
protocols {
  dot1x {
    authenticator
    interface ge-0/0/2 {
      supplicant multiple;
    }
  }
}
}

```

## Verification

To confirm that the configuration is working properly, perform these tasks:

- [Verifying Firewall Filters on Interfaces with Multiple Supplicants on page 94](#)

---

### Verifying Firewall Filters on Interfaces with Multiple Supplicants

---

<b>Purpose</b>	Verify that firewall filters are functioning on the interface with multiple supplicants.
<b>Action</b>	<ol style="list-style-type: none"><li>1. Check the results with one user authenticated on the interface. In this case, the user is authenticated on <b>ge-0/0/2</b>:  user@switch&gt; <b>show dot1x firewall</b> Filter: dot1x_ge-0/0/2 Counters counter1_dot1x_ge-0/0/2_user1 100</li><li>2. When a second user, User2, is authenticated on the same interface, <b>ge-0/0/2</b>, you can verify that the filter includes the results for both of the users authenticated on the interface:  user@switch&gt; <b>show dot1x firewall</b> Filter: dot1x-filter-ge-0/0/0 Counters counter1_dot1x_ge-0/0/2_user1 100 counter1_dot1x_ge-0/0/2_user2 400</li></ol>
<b>Meaning</b>	The results displayed by the <b>show dot1x firewall</b> command output reflect the dynamic filter created with the authentication of each new user. User1 accessed the file server located at the specified destination address 100 times, while User2 accessed the same file server 400 times.
<b>Related Documentation</b>	<ul style="list-style-type: none"><li>• <a href="#">Example: Applying a Firewall Filter to 802.1X-Authenticated Supplicants Using RADIUS Server Attributes on an EX Series Switch on page 83</a></li><li>• <a href="#">Example: Configuring Firewall Filters for Port, VLAN, and Router Traffic on EX Series Switches</a></li><li>• <a href="#">Filtering 802.1X Supplicants Using RADIUS Server Attributes on page 123</a></li></ul>

---

## Example: Setting Up Captive Portal Authentication on an EX Series Switch

---

You can set up captive portal authentication (hereafter referred to as captive portal) on a switch to redirect Web browser requests to a login page that requires the user to input a username and password. Upon successful authentication, the user is allowed to continue with the original page request and subsequent access to the network.

This example describes how to set up captive portal on an EX Series switch:

- [Requirements on page 95](#)
- [Overview and Topology on page 95](#)

- [Configuration on page 95](#)
- [Verification on page 97](#)
- [Troubleshooting on page 98](#)

## Requirements

This example uses the following hardware and software components:

- An EX Series switch that supports captive portal
- Junos OS Release 10.1 or later for EX Series switches

Before you begin, be sure you have:

- Performed basic bridging and VLAN configuration on the switch. See *Example: Setting Up Basic Bridging and a VLAN for an EX Series Switch*.
- Generated an SSL certificate and installed it on the switch. See *Generating SSL Certificates to Be Used for Secure Web Access*.
- Configured basic access between the EX Series switch and the RADIUS server. See [“Example: Connecting a RADIUS Server for 802.1X to an EX Series Switch” on page 35](#).
- Designed your captive portal login page. See [“Designing a Captive Portal Authentication Login Page on an EX Series Switch” on page 142](#).

## Overview and Topology

This example shows the configuration required on the switch to enable captive portal on an interface. To permit a printer connected to the captive portal interface to access the LAN without going through captive portal, add its MAC address to the authentication whitelist. The MAC addresses in this list are permitted access on the interface without captive portal.

The topology for this example consists of one EX Series switch connected to a RADIUS authentication server. One interface on the switch is configured for captive portal. In this example, the interface is configured in multiple supplicant mode.

## Configuration

To configure captive portal on your switch:

- [\[xref target has no title\]](#)

### CLI Quick Configuration

To quickly configure captive portal on the switch after completing the tasks in the Requirements section, copy the following commands and paste them into the switch terminal window:

```
[edit]
set system services web-management http
set system services web-management https local-certificate my-signed-cert
set services captive-portal secure-authentication https
set services captive-portal interface ge-0/0/10.0 supplicant multiple
set ethernet-switching-options authentication-whitelist 00:10:12:e0:28:22
set custom-options post-authentication-url http://www.my-home-page.com
```

**Step-by-Step Procedure**

To configure captive portal on the switch:

1. Enable HTTP access on the switch:

```
[edit]
user@switch# set system services web-management http
```

2. To create a secure channel for Web access to the switch, configure captive portal for HTTPS:



**NOTE:** You can enable HTTP without enabling HTTPS, but we recommend HTTPS for security purposes.

- a. Associate the security certificate with the Web server and enable HTTPS on the switch:

```
[edit]
user@switch# set system services web-management https local-certificate my-signed-cert
```

- b. Configure captive portal to use HTTPS:

```
[edit]
user@switch# set services captive-portal secure-authentication https
```

3. Enable an interface for captive portal:

```
[edit]
user@switch# set services captive-portal interface ge-0/0/10 supplicant multiple
```

4. (Optional) Allow specific clients to bypass captive portal:



**NOTE:** If the client is already attached to the switch, you must clear its MAC address from the captive portal authentication by using the `clear captive-portal mac-address mac-address` command after adding its MAC address to the whitelist. Otherwise the new entry for the MAC address will not be added to the Ethernet switching table and the authentication bypass will not be allowed.

```
[edit]
user@switch# set ethernet-switching-options authentication-whitelist 00:10:12:e0:28:22
```



**NOTE:** Optionally, you can use `set ethernet-switching-options authentication-whitelist 00:10:12:e0:28:22 interface ge-0/0/10.0` to limit the scope to the interface.

5. (Optional) To redirect clients to a specified page rather than the page they originally requested, configure the post-authentication URL:

```
[edit services captive-portal]
user@switch# set custom-options post-authentication-url http://www.my-home-page.com
```

**Results** Display the results of the configuration:

```
[edit]
user@switch> show
system {
  services {
    web-management {
      http;
      https {
        local-certificate my-signed-cert;
      }
    }
  }
}
security {
  certificates {
    local {
      my-signed-cert {
        "-----BEGIN RSA PRIVATE KEY-----\nMIICXwIBAAKBgQDk8sUggnXdDUmr7T
vLv63yJq/LRpDASfIDZlX3z9ZDe1Kfk5C9\nr/kyvzv
...
Pt5YmvWDoGo0mSjoE/liH0BqYdh9YGqv3T2IEUfflSTQQHEOShS0ogWDHF\
nnyOb1O/vQtjk20X9NVQg JHBwidssY9eRp\n-----END CERTIFICATE-----\n";
        ## SECRET-DATA
      }
    }
  }
}
services {
  captive-portal {
    interface {
      ge-0/0/10.0 {
        supplicant multiple;
      }
    }
    secure-authentication https;
  }
}
ethernet-switching-options {
  authentication-whitelist {
    00:10:12:e0:28:22/48;
  }
}
```

## Verification

To confirm that captive portal is configured and working properly, perform these tasks:

- [Verifying That Captive Portal Is Enabled on the Interface on page 97](#)
- [Verify That Captive Portal Is Working Correctly on page 98](#)

### Verifying That Captive Portal Is Enabled on the Interface

**Purpose** Verify that captive portal is configured on interface ge-0/0/10.

**Action** Use the operational mode command **show captive-portal interface *interface-name* detail**:

```
user@switch> show captive-portal interface ge-0/0/10.0 detail
ge-0/0/10.0
  Supplicant mode: Multiple
  Number of retries: 3
  Quiet period: 60 seconds
  Configured CP session timeout: 3600 seconds
  Server timeout: 15 seconds
```

**Meaning** The output confirms that captive portal is configured on interface ge-0/0/10 with the default settings for number of retries, quiet period, CP session timeout, and server timeout.

---

### Verify That Captive Portal Is Working Correctly

**Purpose** Verify that captive portal is working on the switch.

**Action** Connect a client to interface ge-0/0/10. From the client, open a Web browser and request a webpage. The captive portal login page that you designed should be displayed. After you enter your login information and are authenticated against the RADIUS server, the Web browser should display either the page you requested or the post-authentication URL that you configured.

## Troubleshooting

To troubleshoot captive portal, perform these tasks:

- [Troubleshooting Captive Portal on page 98](#)

---

### Troubleshooting Captive Portal

**Problem** The switch does not return the captive portal login page when a user connected to a captive portal interface on the switch requests a Web page.

**Solution** You can examine the ARP, DHCP, HTTPS, and DNS counters—if one or more of these counters are not incrementing, this provides an indication of where the problem lies. For example, if the client cannot get an IP address, you might check the switch interface to determine whether the DHCP counter is incrementing—if the counter increments, the DHCP packet was received by the switch.

```
user@switch> show captive-portal firewall ge-0/0/10.0
ge-0/0/10.0
  Filter name: dot1x_ge-0/0/10
  Counters:
  Name                               Bytes      Packets
  dot1x_ge-0/0/10_CP_arp              7616         119
  dot1x_ge-0/0/10_CP_dhcp              0             0
  dot1x_ge-0/0/10_CP_http              0             0
  dot1x_ge-0/0/10_CP_https             0             0
  dot1x_ge-0/0/10_CP_t_dns             0             0
  dot1x_ge-0/0/10_CP_u_dns             0             0
```

- Related Documentation**
- [Configuring Captive Portal Authentication \(CLI Procedure\) on page 140](#)
  - [Designing a Captive Portal Authentication Login Page on an EX Series Switch on page 142](#)

## Example: Configuring Fallback Options on EX Series Switches for EAP-TTLS Authentication and Odyssey Access Clients

For 802.1X user authentication, EX Series switches support RADIUS authentication servers that are using Extensible Authentication Protocol–Tunneled TLS (EAP-TTLS) to authenticate Odyssey Access Client (OAC) supplicants. OAC networking software runs on endpoint computers (desktop, laptop, or notepad computers and supported wireless devices) and provides secure access to both wired and wireless networks.

This example describes how to configure an 802.1X-enabled interface on the switch to provide fallback support for OAC users who have entered incorrect login credentials:

- [Requirements on page 99](#)
- [Overview and Topology on page 99](#)
- [Configuration on page 101](#)
- [Verification on page 103](#)

### Requirements

This example uses the following hardware and software components:

- Junos OS Release 11.2 or later for EX Series switches
- One EX Series switch acting as an authenticator port access entity (PAE). The ports on the authenticator PAE form a control gate that blocks all traffic to and from supplicants until they are authenticated.
- One RADIUS authentication server that supports 802.1X. The authentication server acts as the backend database and contains credential information for hosts (supplicants) that have permission to connect to the network.
- One OAC end device acting as a supplicant.

Before you begin configuring the fallback option, ensure that you have:

- Set up a connection between the switch and the RADIUS server. See [“Example: Connecting a RADIUS Server for 802.1X to an EX Series Switch” on page 35](#).
- Configured EAP-TTLS on the server. See your RADIUS server documentation.
- Configured users on the RADIUS server. See your RADIUS server documentation.

### Overview and Topology

OAC is networking software that runs on endpoint computers (desktop, laptop, or notepad) and supported wireless devices. OAC provides full support for EAP, which is required for secure wireless LAN access.

In this topology, OAC is deployed with an 802.1X-enabled switch and a RADIUS server. The switch functions as an enforcement point in the network security architecture. This topology:

- Ensures that only authorized users can connect.
- Maintains privacy of login credentials.
- Maintains data privacy over the wireless link.

This example includes the configuration of a server-reject VLAN on the switch, which can be used to prevent accidental lockout for users who have entered incorrect login credentials. These users can be given limited LAN access.

However, this fallback configuration is complicated by the fact that the OAC supplicant and RADIUS server are using EAP-TTLS. EAP-TTLS creates a secure encrypted tunnel between the server and the end device to complete the authentication process. When the user enters an incorrect login, the RADIUS server sends EAP failure messages directly to the client through this tunnel. The EAP failure message causes the client to restart the authentication procedure, so that the switch's 802.1X authentication process tears down the session that was established with the switch using the server-reject VLAN. You can enable the remedial connection to continue by configuring:

- **eapol-block**—Enable the EAPoL block timer on the 802.1X interface that is configured to belong to the server-reject VLAN. The block timer causes the authentication port access entity to ignore EAP start messages from the client, attempting to restart the authentication procedure.



**NOTE:** The EAPoL block timer is triggered only after the retries on the 802.1X interface have been exhausted. You can configure retries to specify the number of times the switch attempts to authenticate the port after an initial failure. The default is three retries.

---

- **block-interval**—Configure the amount of time that you want the EAPoL block timer to continue to ignore EAP start messages. If you do not configure the block interval, the EAPoL block timer defaults to 120 seconds.

When the 802.1X interface ignores the EAP start messages from the client, the switch allows the existing remedial session that was established through the server-reject VLAN to remain open.

These configuration options apply to **single**, **single-secure**, and **multiple** supplicant authentication modes. In this example, the 802.1X interface is configured in single-supplicant mode.

[Figure 15 on page 101](#) shows an EX Series switch connecting an OAC end device to a RADIUS server, and indicates the protocols being used to connect the network entities.



Figure 15: EX Series Switch Connecting OAC to RADIUS Server Using EAP-TTLS Authentication

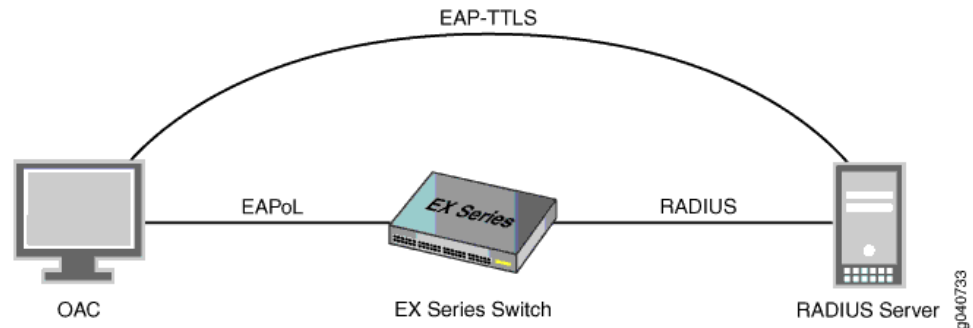


Table 11 on page 101 describes the components in this OAC deployment:.

Table 11: Components of the OAC Deployment

Property	Settings
Switch hardware	EX Series switch
VLANs	<b>default</b> <b>server-reject-vlan:</b> VLAN name is <b>remedial</b> and VLAN ID is <b>700</b>
802.1X interface	<b>ge-0/0/8</b>
OAC supplicant	EAP-TTLS
One RADIUS authentication server	EAP-TTLS

## Configuration

To configure fallback options for EAP-TTLS and OAC supplicants, perform this task:

### CLI Quick Configuration

To quickly configure the fallback options for EAP-TTLS and OAC supplicants, copy the following commands and paste them into the switch terminal window:

```
[edit]
set vlans remedial vlan-id 700
set protocols dot1x authenticator interface ge-0/0/8 retries 4
set protocols dot1x authenticator interface ge-0/0/8 server-reject-vlan remedial
set protocols dot1x authenticator interface ge-0/0/8 server-reject-vlan eapol-block
set protocols dot1x authenticator interface ge-0/0/8 server-reject-vlan block-interval 130
```

**Step-by-Step  
Procedure**

To configure the fallback options for EAP-TTLS and OAC supplicants:



**TIP:** In this example, the switch has only one server-reject VLAN. Therefore, the configuration specifies `eapol-block` and `block-interval` directly after `server-reject-vlan`. However, if you have configured multiple VLANs on the switch, you should include the VLAN name or VLAN ID directly after `server-reject-vlan` to indicate which VLAN is being modified.

1. Configure a VLAN that will function as the server-reject VLAN to provide limited LAN access for users who have entered incorrect login credentials:  

```
[edit]
user@switch# set vlans remedial vlan-id 700
```
2. Configure the number of times for the client to be prompted for username and password before an incorrect login is directed to the server-reject VLAN:  

```
[edit protocols dot1x authenticator interface ge-0/0/8]
user@switch# set retries 4
```
3. Configure the 802.1X authenticator interface to use the server-reject VLAN as a fallback for incorrect logins:  

```
[edit protocols dot1x authenticator interface ge-0/0/8]
user@switch# set server-reject-vlan remedial
```
4. Enable the EAPoL block timer on the 802.1X interface that is configured to belong to the server-reject VLAN.  

```
[edit protocols dot1x authenticator interface ge-0/0/8]
user@switch# set server-reject-vlan eapol-block
```
5. Configure the amount of time for the EAPoL block to remain in effect:  

```
[edit protocols dot1x authenticator interface ge-0/0/8]
user@switch# set server-reject-vlan block-interval 130
```

---

**Results**

Check the results of the configuration:

```
user@switch> show configuration
protocols {
  dot1x {
    authenticator {
      interface {
        ge-0/0/8.0 {
          supplicant single;
          retries 4;
          server-reject-vlan remedial block-interval 130 eapol-block;
        }
      }
    }
  }
}
```

## Verification

To confirm that the configuration and the fallback options are working correctly, perform this task:

- [Verifying the Configuration of the 802.1X Interface on page 103](#)

### Verifying the Configuration of the 802.1X Interface

**Purpose** Verify that the 802.1X interface is configured with the desired options:

**Action** user@switch> `show dot1x interface ge-0/0/8.0 detail`  
 ge-0/0/8.0  
 Role: Authenticator  
 Administrative state: Auto  
 Supplicant mode: Single  
 Number of retries: 4  
 Quiet period: 60 seconds  
 Transmit period: 30 seconds  
 Mac Radius: Disabled  
 Mac Radius Restrict: Disabled  
 Reauthentication: Enabled  
 Configured Reauthentication interval: 120 seconds  
 Supplicant timeout: 30 seconds  
 Server timeout: 30 seconds  
 Maximum EAPoL requests: 2  
 Guest VLAN member: guest  
 Number of connected supplicants: 1  
 Supplicant: tem, 2A:92:E6:F2:00:00  
 Operational state: Authenticated  
 Backend Authentication state: Idle  
 Authentication method: Radius  
 Authenticated VLAN: remedial  
 Session Reauth interval: 120 seconds  
 Reauthentication due in 68 seconds

**Meaning** The `show dot1x ge-0/0/8 detail` output shows that the `ge-0/0/8` interface is in the **Authenticated** state and that it is using the **remedial** VLAN.

**Related Documentation** • [Understanding Authentication on EX Series Switches on page 10](#)

## Example: Configuring Centralized Access Control to Network Resources, with an EX Series Switch Connected to Junos Pulse Access Control Service

You can deploy an EX Series switch and Junos Pulse Access Control Service to control who is admitted to your network and what resources—servers, applications, stored data, and other devices—the user can access after being admitted to the network. Access Control Service provides both authentication and authorization:

With this combination of products, the switch serves as an *Infranet Enforcer*, that is, a policy enforcement point for Access Control Service. Access Control Service sends authentication entries and resource access policies when an endpoint successfully completes

802.1X or MAC authentication (unmanaged devices). Access for any endpoint is governed by the resource access policies that you configure on Access Control Service. The switch converts the resource access policies into filter definitions and applies these to the appropriate port. Because resource access policies are employed, firewall filters are not required for the switch configuration.

This example describes how to configure the switch to use Access Control Service for authentication and authorization and how to configure Access Control Service to use the switch as an Infranet Enforcer.



**NOTE:** This example configures the switch prior to configuring the Access Control Service. However, you can configure the Access Control Service first, if you prefer. The sequence does not matter.

The example also describes the requisite configuration procedures on Access Control Service for configuring user roles, user realms, and resource access policies:

- [Requirements on page 104](#)
- [Overview and Topology on page 105](#)
- [Configuring the EX Series Switch to Connect to the Junos Pulse Access Control Device on page 107](#)
- [Creating an Authentication Server Instance on the UAC NAC Device on page 109](#)
- [Configuring User Roles on the UAC NAC Device on page 110](#)
- [Configuring a User Realm on page 111](#)
- [Mapping User Roles to the User Realm on page 111](#)
- [Configuring Sign-In Policies on page 112](#)
- [Configuring a Location Group on page 112](#)
- [Configuring an EX Series Switch Infranet Enforcer Instance on the UAC NAC Device on page 112](#)
- [Configuring Resource Access Policies on the UAC NAC Device on page 113](#)
- [Verification on page 114](#)

## Requirements

This example uses the following hardware and software components:

- Junos OS Release 12.2 or later for EX Series switches
- One EX Series switch acting as an Infranet Enforcer and an authenticator port access entity (PAE)
- Junos Pulse Access Control Service Release 4.2 or later
- Access Control Service IC Series device or MAG Series device

Before you configure the switch to use Access Control Service, be sure you have:

- Installed and set up the IC Series device or the MAG Series device.

- For information on the IC Series, see [http://www.juniper.net/techpubs/en\\_US/release-independent/uac/information-products/pathway-pages/unified-access-control/product/](http://www.juniper.net/techpubs/en_US/release-independent/uac/information-products/pathway-pages/unified-access-control/product/).
- For information on the MAG Series, see [http://www.juniper.net/techpubs/en\\_US/release-independent/mag/information-products/pathway-pages/mag-series/product/](http://www.juniper.net/techpubs/en_US/release-independent/mag/information-products/pathway-pages/mag-series/product/).
- The IP address and password of the IC Series or MAG Series device.



**NOTE:** Within the example, the IC Series or MAG Series device is referred to as a Network Access Control (NAC) device.

## Overview and Topology

You use 802.1X to control network access. Only users and devices providing credentials that have been verified against a user database are allowed access to the network. You can use Access Control Service as the user database for 802.1X authentication, as well as for MAC RADIUS authentication.

In addition, Access Control Service functions as a centralized policy management server. It eliminates the need to configure firewall filters on the individual switch. Instead, you define resource access policies centrally on Access Control Service. The resource access policy defines which network resources are allowed and denied for a user, based upon the user's role. Access Control Service NAC device distributes these policies to all connected switches. For messages relating to access policies, the NAC device communicates with the switch using the Junos UAC Enforcer Protocol (JUEP).

The Access Control Service IC Series device or MAG Series device acts as your centralized NAC device. Specific resources are allocated through resource access policies from the Access Control Service device. The ports on the switch form a control gate that blocks all traffic to and from supplicants until they are authenticated.

Limit access to protected resources by defining *user roles* and *user realms* with accompanying *resource access policies* in the UAC admin console.

In this example, we are configuring access control for a medical facility. Because we are using Access Control Service for centralized access control, we specify the permissions and limitations on the UAC NAC device.

To ensure patient privacy, the patient medical history files are accessible only to the medical staff (**med-staf**). The patient insurance information and payment records are available only to the accounts personnel (**accounts**). Other information pertaining to the patients is available to anyone of the general staff (**other**).

The switch acts as an Infranet Enforcer and an authenticator port access entity (PAE). It blocks all traffic and acts as a control gate until the supplicant (client) is authenticated by the server. All other users and devices are denied access.

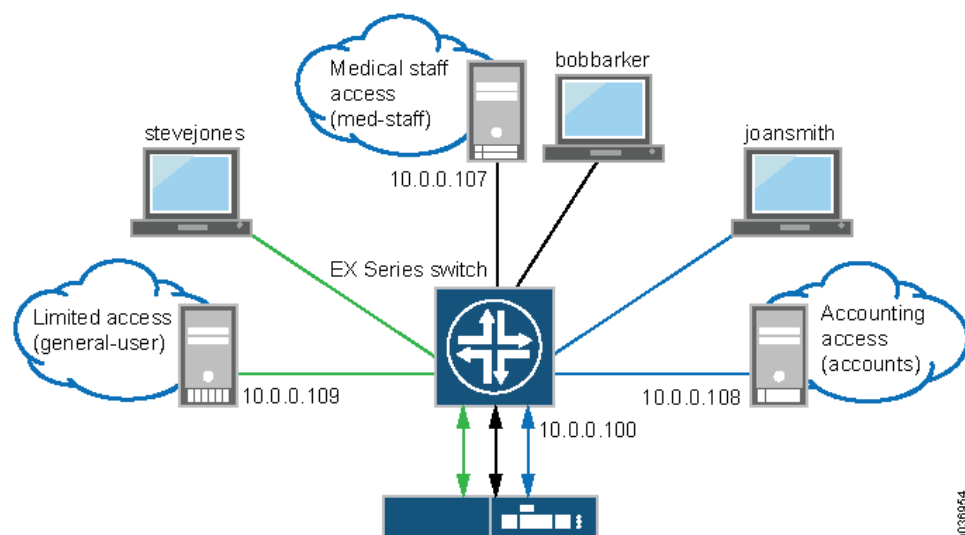
Table 12 on page 106 shows the configuration components used for the switch and the Access Control Service NAC device in this example.

**Table 12: Components of the Topology for Access Control Service and the EX Series Switch**

Property	Settings
Access Control Service NAC device properties that must be specified on the switch	IP address—10.204.88.148
	hostname—my_nac
	password—MyUACPassword
Password to use for connecting the switch with the RADIUS server	<b>MySecret</b>
Access profile, specified on the switch, to define the connection to the UAC	<b>myuac_profile</b>
Switch hostname	<b>myswitch</b>
User <b>roles</b> on the NAC device	<b>med-staff</b>
	<b>accounts</b>
	<b>general-user</b>
User <b>realm</b> on the NAC device	<b>hospital-staff</b>
Location <b>group</b> on the NAC device	<b>medical-group</b>

Figure 16 on page 106 shows the topology used in this example.

**Figure 16: Centralized Access Control to Network Resources with an EX Series Switch Connected to Junos Pulse Access Control Service**



## Configuring the EX Series Switch to Connect to the Junos Pulse Access Control Device

**CLI Quick Configuration** To quickly connect the switch to Access Control Service, copy the following commands and paste them into the switch terminal window:



**NOTE:** This example uses the default values for **timeout**, **interval**, and **timeout-action**.

```
[edit]
set ethernet-switching-options uac-policy
set access profile myuac_profile authentication-order radius
set access profile myuac radius authentication-server 10.204.88.148
set access radius-server 10.204.88.148
set access radius-server secret MySecret
set services unified-access-control infranet-controller my_nacaddress 10.204.88.148
set services unified-access-control infranet-controller myswitch interface me0.0
set services unified-access-control infranet-controller myswitch password MyUACPassword
set protocols dot1x authenticator authentication-profile-name myuac_profile
set protocols dot1x authenticator interface ge-0/0/10.0
```

### Step-by-Step Procedure

To connect the switch to your UAC NAC device:

1. Configure the switch to use Access Control Service for authentication and authorization:
 

```
[edit ethernet-switching-options]
user@switch# set uac-policy
```
2. Configure the access profile to specify Access Control Service. The access profile contains the authentication and authorization configuration that aids in handling authentication and authorization requests, including the authentication method and sequence, and Access Control Service address:
  - a. Configure **radius** as the authentication method to be used when attempting to authenticate a user. For each login attempt, the software tries the authentication methods in order, starting with the first one, until the password matches:
 

```
[edit access profile]
user@switch# set myuac_profile authentication-order radius
```
  - b. Define the access profile for connecting to the UAC by specifying the IP address of the authentication server:



**NOTE:** Specify the same IP address that you use for the RADIUS server and the NAC device.

- ```
[edit access profile]
user@switch# set myuac_profile radius authentication-server 10.204.88.148
```
3. Configure the RADIUS server to use the same IP address that you specified for the authentication server:
 

```
[edit access]
```

```
user@switch# set radius-server 10.204.88.148
```

4. Configure the password to use for connecting the switch with the RADIUS server:



**NOTE:** The password specified here is used for RADIUS communications between the switch and Access Control Service. It does not need to match the password that is specified on Access Control Service through the administrative interface on Access Control Service.

```
[edit access]
```

```
user@switch# set radius-server secret MySecret
```

5. Configure the address of Access Control Service NAC device:



**NOTE:** Specify the hostname and IP address of the NAC device. This is the same IP address that you used for specifying the authentication server.

```
[edit services united-access-control infranet-controller my_nac ]
```

```
user@switch# set address 10.204.88.148
```

6. Configure the switch's management Ethernet interface for the NAC device:

```
[edit services united-access-control infranet-controller myswitch]
```

```
user@switch# set interface me0.0
```

7. Configure the password for connecting the switch to the Access Control Service NAC device:



**NOTE:** This password must match the password specified on Access Control Service through its administrative interface. It is used for Junos UAC Enforcer Protocol (JUEP) communications between the switch and Access Control Service.

```
[edit services united-access-control infranet-controller myswitch]
```

```
user@switch# set password MyUACPassword
```

8. Specify the name of the access profile to use for 802.1X, MAC RADIUS, or captive portal authentication:



**NOTE:** Use the same access profile that you configured previously (step 2).

```
[edit protocols dot1x]
```

```
user@switch# set authenticator authentication-profile-name myuac_profile
```

9. Configure the 802.1X interface that the switch will use for communicating with Access Control Service:

```
[edit protocols dot1x]
```

```
user@switch# set authenticator interface ge-0/0/10.0
```



**Results** Display the results of the configuration:

```
user@switch> show configuration

services {
  unified-access-control {
    infranet-controller myuac {
      address 10.204.88.148;
      interface me0.0;
      password "$9$uOdBBRSvWxwYoreYoJGq.0BI"; ## SECRET-DATA
    }
  }
}
ethernet-switching-options {
  uac-policy;
}
protocols {
  dot1x {
    authenticator {
      authentication-profile-name myuac_profile;
      interface {
        ge-0/0/10.0;
      }
    }
  }
}
access {
  radius-server {
    10.204.88.148
    port 1812;
    secret "$9$38aJ6A0yIMXNb0BEyeK7Ns24oDkqm5Qz6k.ORSrLXJGDHPQ6/t"; ##
    SECRET-DATA
  }
}
profile myuac_profile {
  authentication-order radius;
  radius {
    authentication-server 10.204.88.148;
  }
}
```

## Creating an Authentication Server Instance on the UAC NAC Device

**Step-by-Step Procedure** Access Control Service supports a variety of user authentication and authorization servers. To quickly set up user authentication, you can use local authentication on the Access Control Service NAC device. This example uses the preconfigured local authentication server, System Local.

To set up local user authentication on the NAC device:

1. In the NAC device admin console, select **Authentication > Auth. Servers**.
2. Click **System Local**.
3. Select the **Users** tab.
4. Click **New**.

5. In the dialog box for **New Local User**, enter information into the text boxes of the following fields:

- **Username**
- **Full Name**
- **Password**



**NOTE:** All other fields are optional.

6. Click **Save Changes**.
7. Repeat this procedure for each user that you want to include in the device database. For example, we created three users: **bobbarker**, **joansmith**, and **stevejones**

**Results** The users **bobbarker**, **joansmith**, and **stevejones** are available in the NAC device database and can be associated with a role.

## Configuring User Roles on the UAC NAC Device

**Step-by-Step Procedure** To set up the user roles:



**NOTE:** In this example, either Odyssey Access Client or the Junos Pulse client is installed on the client.

1. In the NAC device admin console, select **Users > User Roles**.
2. Click **New Role** and then enter the **Name** of the role that allows users with compliant endpoints to access the protected resources. You can also enter additional information about this role into the **Description** text box.
3. Click **Save Changes**.
4. Repeat these steps to create the additional user roles. For example, we created three roles: **med-staff**, **accounts**, and **general-user**

**Results** The roles, **med-staff**, **accounts**, and **general-user**, are available in the NAC database.

## Configuring a User Realm

**Step-by-Step Procedure** To configure a user realm within the authentication server instance.



**NOTE:** Only one user realm is required.

1. In the NAC device admin console, select **Users > User Realms**.
2. In the dialog box **User Authentication Realms**, click **New**.
3. In **New Authentication Realm**, :
  - Enter information into the text boxes:
    - **Name**—Name of the realm. For this example, we are using **hospital-staff**.
    - **Description**—(Optional) Any additional information that you wish to provide.
  - Under **Servers**:
    - **Authentication**—Select **System Local**.
    - **Directory/Attribute**—Select **None**.
    - **Accounting**—Select **None**.
4. Click **Save Changes**.

**Results** The new user realm can be associated with the roles you have created.

## Mapping User Roles to the User Realm

**Step-by-Step Procedure** To map each user role to a rule within the user authentication realm.

1. In the NAC device admin console, select **Users > User Realms > Role Mapping hospital-staff**.
2. Click **New Rule**.
3. In the Role Mapping Rule dialog box, for a rule based on username, enter the information for the appropriate fields:
  - Under **Rule: If username**, is———**bobbarker**.
  - Under **then assign these roles**, select **med-staff** role and then click **Add**.
4. Create additional role mapping rules for additional users. For example, create a role mapping rule to associate user joansmith with accounts, and a role mapping rule to associate user stevejones with medical-staff.
5. Click **Save Changes**.

**Results** Each user is associated with a role.

## Configuring Sign-In Policies

- Step-by-Step Procedure** To create a user sign-in policy:
1. In the admin console, select **Authentication > Signing in > Sign-in Policies**.
  2. To create a new sign-in policy, click **New URL** and select **Users**.
  3. In the **Sign-in URL** field, enter the URL that you want to associate with the policy. Use the format `<host>/<path>` where `<host>` is the hostname of the NAC device, and `<path>` is any string users must enter. For example `*/testsite/`.
  4. (Optional) Enter a **Description** for the policy.
  5. In the **Sign-in Page** list, select **Default Sign-in Page**.
  6. Under **Available realms**, select the hospital-staff that you created.
  7. Under **Authentication protocol set**, select **802.1X**.
  8. Click **Save Changes**.
- Results** A sign-in URL is available for users.

## Configuring a Location Group

- Step-by-Step Procedure** You must create a location group to associate with an Infranet Enforcer instance.
1. In the admin console, select **Network Access > Location Group**.
  2. Select **New Location Group**.
  3. For **Name**, type `medical-group`.
  4. Add an optional description.
  5. Leave the default sign-in policy.
  6. Click **Save Changes**.

**Results** A location group that can be assigned to the EX Series switch is created.

## Configuring an EX Series Switch Infranet Enforcer Instance on the UAC NAC Device

- Step-by-Step Procedure** To configure Junos Pulse Access Control Service to accept a connection from the switch:
1. On the left navigation bar in the NAC device admin console, select **UAC > Infranet Enforcer > Connection**.
  2. Click **New Enforcer**. The New Infranet Enforcer dialog box appears. By default, the new ScreenOS Enforcer page is displayed.
  3. Select the **Junos EX** option button. The New Infranet Enforcer page is displayed.
  4. Enter the name of the switch in the **Name** box.

5. Enter the password for the switch. This password is a shared secret that administrators of both the switch and Junos Pulse Access Control Service can use for connectivity between the two devices.
6. Enter the serial number of the switch.
7. For **Location Group**, select **medical-group**.
8. Click **Save Changes**.

**Results** Junos Pulse Access Control Service and the EX switch can be connected.

## Configuring Resource Access Policies on the UAC NAC Device

### Step-by-Step Procedure

To create a resource access policy:

1. In the Infranet Enforcer admin console, select **UAC > Infranet Enforcer > Resource Access**.
2. Click **New Policy**.
3. On the **New Policy** page:
  - a. For **Name** and **Description**, enter any name and description for this policy, such as **MedicalServer**.
  - b. For **Resources**, specify the protocol, IP address, network mask, and port of each resource (or range of addresses) for which this Infranet Enforcer resource access policy applies, one per line. You cannot specify a hostname in an Infranet Enforcer resource access policy. You can specify only an IP address. You can use TCP, UDP, or ICMP.  
  
For example, type:10.204.91.20 to specify the med-staff protected resources on the switch.
  - c. In the **Infranet Enforcer** box, add the switch you created to selected Enforcers.
  - d. In the **Roles** box, select **Policy applies to SELECTED roles**, select **med-staff**, and click **Add** to apply this resource access policy to users who are mapped to the med-staff role.
  - e. In the **Action** box, select **Allow** access.
4. Click **Save Changes**.
5. Complete two additional resource access policies:
  - Allow role accounts with the IP address 10.204.91.21.
  - Allow role general-access with the IP address 10.204.91.22.

**Results** Individual users, through their assigned roles, are provided access to the proper protected assets.

## Verification

The following procedures verify the connections between the switch and the NAC device.

- [Verifying That the Switch Is Connected to Access Control Service on page 114](#)
- [Verifying the Configuration of Resource Access Policies on page 114](#)
- [Verifying the Mapping of Roles to Resources on page 115](#)

---

### Verifying That the Switch Is Connected to Access Control Service

**Purpose** Verify that the switch is connected to Access Control Service.

**Action** Confirm the status of the connection to Access Control Service.

```
user@switch> show services unified-access-control status
```

| Host | Address       | Port  | Interface | State     |
|------|---------------|-------|-----------|-----------|
| ic   | 10.204.88.148 | 11123 | vlan.60   | connected |

**Meaning** Confirm that the **State** indicates that the Access Control Service is connected.

---

### Verifying the Configuration of Resource Access Policies

**Purpose** After you have configured the access resource policies on the UAC device admin console, verify that they have been deployed to the switch.

**Action** Confirm that resource access policies for the switch have been configured on Access Control Service .

```
user@switch> show services unified-access-control policies detail
Identifier: 1
  Resource: 10.204.91.20:*
  Action: allow
  Apply: selected
  Role identifier      Role name
    0000000001.000005.0 med-staff
Identifier: 2
  Resource: 10.204.91.21:*
  Action: allow
  Apply: selected
  Role identifier      Role name
    1331203933.456038.0 accounts
Identifier: 3
  Resource: 10.204.91.23:*
  Action: allow
  Apply: selected
  Role identifier      Role name
    1318918961.643263.0 general-user
Identifier: 4
  Resource: 10.204.88.148:*
  Resource: udp://*:53,67
  Action: allow
  Apply: all
Total: 4
```



**NOTE:** There must always be a resource access policy to allow traffic to the Access Control Service.

**Meaning** The results show the resource access policies that were configured in this example. The policy with identifier 4 is the policy that allows traffic to the Access Control Service. It lists the IP address of the Access Control Service and an additional resource for **udp** indicating that it allows dhcp/dns traffic, too.

### Verifying the Mapping of Roles to Resources

**Purpose** Display the content of the authentication table in a user role firewall implementation. The table, pushed from a supporting Access Control Service device, provides the user roles associated with incoming traffic.

**Action** Display the contents of the authentication table to show the mapping of roles to resources.

```
user@switch> show services unified-access-control authentication-table detail
Identifier: 6
Source: 00-50-56-a4-5a-4c/10.204.90.61
Username: bobbarker
Age: 0
Role identifier      Role name
0000000001.000005.0 med-staff
Total: 1
```

**Meaning** This output shows the mapping for username **bobbarker**. The output shows only one user, because only this user is connected at the time that the command is issued. If additional users were connected, the other users would also be displayed.

**Related Documentation**

- [Configuring the EX Series Switch for Captive Portal Authentication with Junos Pulse Access Control Service \(CLI Procedure\) on page 148](#)
- [Understanding Centralized Network Access Control and EX Series Switches on page 29](#)



## CHAPTER 4

# Configuration Tasks

- [Configuring 802.1X Interface Settings \(CLI Procedure\) on page 118](#)
- [Configuring 802.1X Authentication \(J-Web Procedure\) on page 119](#)
- [Configuring 802.1X RADIUS Accounting \(CLI Procedure\) on page 122](#)
- [Filtering 802.1X Supplicants Using RADIUS Server Attributes on page 123](#)
- [Configuring LLDP \(CLI Procedure\) on page 126](#)
- [Configuring LLDP \(J-Web Procedure\) on page 129](#)
- [Configuring LLDP-MED \(CLI Procedure\) on page 131](#)
- [VSA Match Conditions and Actions on page 132](#)
- [Configuring Server Fail Fallback \(CLI Procedure\) on page 135](#)
- [Configuring MAC RADIUS Authentication \(CLI Procedure\) on page 137](#)
- [Configuring Static MAC Bypass of Authentication \(CLI Procedure\) on page 138](#)
- [Specifying RADIUS Server Connections on an EX Series Switch \(CLI Procedure\) on page 139](#)
- [Configuring Captive Portal Authentication \(CLI Procedure\) on page 140](#)
- [Designing a Captive Portal Authentication Login Page on an EX Series Switch on page 142](#)
- [Controlling Authentication Session Timeouts \(CLI Procedure\) on page 144](#)
- [Configuring NetBIOS Snooping \(CLI Procedure\) on page 145](#)
- [Configuring an EX Series Switch to Use Junos Pulse Access Control Service for Network Access Control \(CLI Procedure\) on page 146](#)
- [Configuring the EX Series Switch for Captive Portal Authentication with Junos Pulse Access Control Service \(CLI Procedure\) on page 148](#)

## Configuring 802.1X Interface Settings (CLI Procedure)

IEEE 802.1X authentication provides network edge security, protecting Ethernet LANs from unauthorized user access by blocking all traffic to and from a supplicant (client) at the interface until the supplicant's credentials are presented and matched on the *authentication server* (a RADIUS server). When the supplicant is authenticated, the switch stops blocking access and opens the interface to the supplicant.



### NOTE:

- You can also specify an 802.1X exclusion list to specify supplicants that can bypass authentication and be automatically connected to the LAN. See [“Configuring Static MAC Bypass of Authentication \(CLI Procedure\)”](#) on page 138.
- You cannot configure 802.1X user authentication on interfaces that have been enabled for Q-in-Q tunneling.
- You cannot configure 802.1X user authentication on redundant trunk groups (RTGs). For more information on RTGs, see *Understanding Redundant Trunk Links on EX Series Switches*.

Before you begin, specify the RADIUS server or servers to be used as the authentication server. See [“Specifying RADIUS Server Connections on an EX Series Switch \(CLI Procedure\)”](#) on page 139.

To configure 802.1X on an interface:

1. Configure the supplicant mode as **single** (authenticates the first supplicant), **single-secure** (authenticates only one supplicant), or **multiple** (authenticates multiple supplicants):

```
[edit protocols dot1x]
user@switch# set authenticator interface ge-0/0/5 supplicant multiple
```

2. Enable reauthentication and specify the reauthentication interval:

```
[edit protocols dot1x]
user@switch# set authenticator interface ge-0/0/5/0 reauthentication interval 5
```

3. Configure the interface timeout value for the response from the supplicant:

```
[edit protocols dot1x]
user@switch# set authenticator interface ge-0/0/5 supplicant-timeout 5
```

4. Configure the timeout for the interface before it resends an authentication request to the RADIUS server:

```
[edit protocols dot1x]
user@switch# set authenticator interface ge-0/0/5 server-timeout 5
```

5. Configure how long, in seconds, the interface waits before retransmitting the initial EAPOL PDUs to the supplicant:

```
[edit protocols dot1x]
user@switch# set authenticator interface ge-0/0/5 transmit-period 60
```

6. Configure the maximum number of times an EAPOL request packet is retransmitted to the supplicant before the authentication session times out:

```
[edit protocols dot1x]
user@switch# set authenticator interface ge-0/0/5 maximum-requests 5
```

7. Configure the number of times the switch attempts to authenticate the port after an initial failure. The port remains in a wait state during the quiet period after the authentication attempt.

```
[edit protocols dot1x]
user@switch# set authenticator interface ge-0/0/5 retries 1
```



**NOTE:** This setting specifies the number of tries before the switch puts the interface in a “HELD” state.

#### Related Documentation

- [Configuring 802.1X Authentication \(J-Web Procedure\) on page 119](#)
- [Example: Setting Up VoIP with 802.1X and LLDP-MED on an EX Series Switch on page 49](#)
- [Monitoring 802.1X Authentication on page 285](#)
- [Verifying 802.1X Authentication on page 286](#)
- [Configuring LLDP \(CLI Procedure\) on page 126](#)
- [Understanding Authentication on EX Series Switches on page 10](#)

## Configuring 802.1X Authentication (J-Web Procedure)

To configure 802.1X settings on an EX Series switch using the J-Web interface:

1. Select **Configure > Security > 802.1X**.

The 802.1X screen displays a list of interfaces, whether 802.1X security has been enabled, and the assigned port role.

When you select an interface, the **Details of 802.1x configuration on port** section displays 802.1X details for that interface.



**NOTE:** After you make changes to the configuration in this page, you must commit the changes for them to take effect. To commit all changes to the active configuration, select **Commit Options > Commit**. See [Using the Commit Options to Commit Configuration Changes](#) for details about all commit options.

2. Click one:

- **RADIUS Servers**—Specifies the RADIUS server to be used for authentication. Select the check box to specify a server. Click **Add** or **Edit** to add or modify the RADIUS server settings. Enter information as specified in [Table 13 on page 120](#).
- **Exclusion List**—Excludes hosts from the 802.1X authentication list by specifying the MAC address. Click **Add** or **Edit** in the Exclusion list screen to include or modify the MAC addresses. Enter information as specified in [Table 14 on page 120](#).
- **Edit**—Specifies 802.1X settings for the selected interface
  - **Apply 802.1X Profile**—Applies an 802.1X profile based on the port role. If a message appears asking whether you want to configure a RADIUS server, click **Yes**.
  - **802.1X Configuration**—Configures custom 802.1X settings for the selected interface. If a message appears asking if you want to configure a RADIUS server, click **Yes**. Enter information as specified in [Table 13 on page 120](#). To configure 802.1X settings, enter information as specified in [Table 15 on page 121](#).
- **Delete**—Deletes 802.1X authentication configuration on the selected interface.

**Table 13: RADIUS Server Settings**

| Field              | Function                                                                                           | Your Action                                      |
|--------------------|----------------------------------------------------------------------------------------------------|--------------------------------------------------|
| IP Address         | Specifies the IP address of the server.                                                            | Enter the IP address in dotted decimal notation. |
| Password           | Specifies the login password.                                                                      | Enter the password.                              |
| Confirm Password   | Verifies the login password for the server.                                                        | Reenter the password.                            |
| Server Port Number | Specifies the port with which the server is associated.                                            | Type the port number.                            |
| Source Address     | Specifies the source address of the switch using which the switch can communicate with the server. | Type the IP address in dotted decimal notation.  |
| Retry Attempts     | Specifies the number of login retries allowed after a login failure.                               | Type the number.                                 |
| Timeout            | Specifies the time interval to wait before the connection to the server is closed.                 | Type the interval in seconds.                    |

**Table 14: 802.1X Exclusion List**

| Field                                 | Function                                                                                             | Your Action                                                                       |
|---------------------------------------|------------------------------------------------------------------------------------------------------|-----------------------------------------------------------------------------------|
| MAC Address                           | Specifies the MAC address to be excluded from 802.1X authentication.                                 | Enter the MAC address.                                                            |
| Exclude if connected through the port | Specifies that the host can bypass authentication if it is connected through a particular interface. | Select to enable the option. Select the port through which the host is connected. |
| Move the host to the VLAN             | Specifies moving the host to a specific VLAN once the host is authenticated.                         | Select to enable the option. Select the VLAN from the list.                       |

Table 15: 802.1X Port Settings

| Field                            | Function                                                                                                                                                                                                                                                                                                                                                                                      | Your Action                                                                                                                                                                                                                                                                                                                                                                                 |
|----------------------------------|-----------------------------------------------------------------------------------------------------------------------------------------------------------------------------------------------------------------------------------------------------------------------------------------------------------------------------------------------------------------------------------------------|---------------------------------------------------------------------------------------------------------------------------------------------------------------------------------------------------------------------------------------------------------------------------------------------------------------------------------------------------------------------------------------------|
| Supplicant Mode                  |                                                                                                                                                                                                                                                                                                                                                                                               |                                                                                                                                                                                                                                                                                                                                                                                             |
| Supplicant Mode                  | Specifies the mode to be adopted for supplicants: <ul style="list-style-type: none"> <li>• Single—allows only one host for authentication.</li> <li>• Multiple—allows multiple hosts for authentication. Each host is checked before being admitted to the network.</li> <li>• Single authentication for multiple hosts—Allows multiple hosts but only the first is authenticated.</li> </ul> | Select a mode.                                                                                                                                                                                                                                                                                                                                                                              |
| Authentication                   |                                                                                                                                                                                                                                                                                                                                                                                               |                                                                                                                                                                                                                                                                                                                                                                                             |
| Enable re-authentication         | Specifies enabling reauthentication on the selected interface.                                                                                                                                                                                                                                                                                                                                | 1. Select to enable reauthentication.<br>2. Enter the timeout for reauthentication in seconds.                                                                                                                                                                                                                                                                                              |
| Action on authentication failure | Specifies the action to be taken in case the host does not respond, leading to an authentication failure.                                                                                                                                                                                                                                                                                     | Select one: <ul style="list-style-type: none"> <li>• Move to the Guest VLAN—Select the VLAN to move the interface to.</li> <li>• Deny—The host is not permitted access.</li> </ul>                                                                                                                                                                                                          |
| Timeouts                         | Specifies timeout values for each action.                                                                                                                                                                                                                                                                                                                                                     | Enter the value in seconds for: <ul style="list-style-type: none"> <li>• Port waiting time after an authentication failure</li> <li>• EAPOL retransmitting interval</li> <li>• Max. EAPOL requests</li> <li>• Maximum number of retries</li> <li>• Port timeout value for the response from the supplicant</li> <li>• Port timeout value for the response from the RADIUS server</li> </ul> |

- Related Documentation**
- [Configuring 802.1X Interface Settings \(CLI Procedure\) on page 118](#)
  - [Example: Setting Up 802.1X for Single Supplicant or Multiple Supplicant Configurations on an EX Series Switch on page 44](#)
  - [Understanding Authentication on EX Series Switches on page 10](#)

## Configuring 802.1X RADIUS Accounting (CLI Procedure)

---

RADIUS accounting permits statistical data about users logging onto or off a LAN to be collected and sent to a RADIUS accounting server. The statistical data gathered can be used for general network monitoring, to analyze and track usage patterns, or to bill a user based upon the amount of time or type of services accessed.

To configure basic RADIUS accounting using the CLI:

1. Specify the accounting servers to which the switch will forward accounting statistics:

```
[edit access]
user@switch# set profile profile1 radius accounting-server [122.69.1.250 122.69.1.252]
```

2. Define the RADIUS accounting servers:

```
[edit access]
user@switch# set radius-server 122.69.1.250 secret juniper
user@switch# set radius-server 122.69.1.252 secret juniper1
```

3. Enable accounting for an access profile:

```
[edit access]
user@switch# set profile profile1 accounting
```

4. Configure the RADIUS servers to use while sending accounting messages and updates:

```
[edit access]
user@switch# set profile profile1 accounting order radius
```

5. Configure the statistics to be collected on the switch and forwarded to the accounting server:

```
[edit access]
user@switch# set profile profile1 accounting accounting-stop-on-access-deny
user@switch# set profile profile1 accounting accounting-stop-on-failure
```

6. Display accounting statistics collected on the switch:

```
user@switch> show network-access aaa statistics accounting
Accounting module statistics
  Requests received: 1
  Accounting Response failures: 0
  Accounting Response Success: 1
  Requests timedout: 0
```

7. Open an accounting log on the RADIUS accounting server using the server's address, and view accounting statistics:

```
[root@freeradius]# cd /usr/local/var/log/radius/radacct/122.69.1.250
[root@freeradius 122.69.1.250]# ls
```

```
detail-20071214
```

```
[root@freeradius 122.69.1.250]# vi details-20071214
```

```
User-Name = "000347e1bab9"
NAS-Port = 67
Acct-Status-Type = Stop
Acct-Session-Id = "802.1x811912"
Acct-Input-Octets = 17454
Acct-Output-Octets = 4245
Acct-Session-Time = 1221041249
```

```

Acct-Input-Packets = 72
Acct-Output-Packets = 53
Acct-Terminate-Cause = Lost-Carrier
Acct-Input-Gigawords = 0
Acct-Output-Gigawords = 0
Called-Station-Id = "00-19-e2-50-52-60"
Calling-Station-Id = "00-03-47-e1-ba-b9"
Event-Timestamp = "Sep 10 2008 16:52:39 PDT"
NAS-Identifier = "esp48t-1b-01"
NAS-Port-Type = Virtual

User-Name = "000347e1bab9"
NAS-Port = 67
Acct-Status-Type = Start
Acct-Session-Id = "802.1x811219"
Called-Station-Id = "00-19-e2-50-52-60"
Calling-Station-Id = "00-03-47-e1-ba-b9"
Event-Timestamp = "Sep 10 2008 18:58:52 PDT"
NAS-Identifier = "esp48t-1b-01"
NAS-Port-Type = Virtual

```

- Related Documentation**
- [Example: Connecting a RADIUS Server for 802.1X to an EX Series Switch on page 35](#)
  - [Understanding 802.1X and RADIUS Accounting on EX Series Switches on page 17](#)

## Filtering 802.1X Supplicants Using RADIUS Server Attributes

There are two ways to configure the RADIUS server with port firewall filters:

- Include a match statement and corresponding action in the **Juniper-Firewall-Filter** attribute. The **Juniper-Firewall-Filter** attribute is a vendor-specific attribute (VSA) in the Juniper dictionary on the RADIUS server. Use this attribute to configure simple filter conditions for authenticated users. Nothing needs to be configured on the switch; all of the configuration is on the RADIUS server.
- Apply a local firewall filter to users authenticated through the RADIUS server. Use this method for more complex filters. The firewall filter must be configured on each switch.



**NOTE:** If the firewall filter configuration is modified after users are authenticated using the 802.1X authentication, then the established 802.1X authentication session must be terminated and re-established for the firewall filter configuration changes to take effect.

This example describes using FreeRADIUS software to configure VSAs. For specifics on configuring your server, consult the AAA documentation that was included with your server.

This topic includes the following tasks:

1. [Configuring Match Statements on the RADIUS Server on page 124](#)
2. [Applying a Port Firewall Filter from the RADIUS Server on page 126](#)

## Configuring Match Statements on the RADIUS Server

You can configure simple filter conditions using the **Juniper-Switching-Filter** attribute in the Juniper dictionary on the RADIUS server. These filters are then sent to a switch whenever a new user is authenticated successfully. The filters are created and applied on all EX Series switches that authenticate users through that RADIUS server without the need to configure anything on each individual switch.

To configure the **Juniper-Switching-Filter** attribute, enter one or more match conditions and a resulting action using the CLI for the RADIUS server. Enter the match statement plus an action statement enclosed within quotes (" ") using the following syntax:

```
match <destination-mac mac-address> <source-vlan vlan-name> <source-dot1q-tag
tag> <destination-ip ip-address> <ip-protocol protocol-id> <source-port port>
<destination-port port>
}
action [allow | deny] <forwarding-class class-of-service> <loss-priority (low | medium |
high)>
}
```

See “[VSA Match Conditions and Actions](#)” on [page 132](#) for definitions of match statement options.

To configure match conditions on the RADIUS server:

1. Verify that the Juniper dictionary is loaded on your RADIUS server and includes the filtering attribute **Juniper-Switching-Filter**, attribute ID 48:

```
[root@freeradius]# cat /usr/local/share/freeradius/dictionary.juniper

# dictionary.juniper
#
# Version:      $Id: dictionary.juniper,v 1.2.6.1 2005/11/30 22:17:25 a1and
Exp
$
#  VENDOR      Juniper      2636
BEGIN-VENDOR   Juniper
ATTRIBUTE      Juniper-Local-User-Name      1      string
ATTRIBUTE      Juniper-Allow-Commands        2      string
ATTRIBUTE      Juniper-Deny-Commands         3      string
ATTRIBUTE      Juniper-Allow-Configuration   4      string
ATTRIBUTE      Juniper-Deny-Configuration    5      string
ATTRIBUTE      Juniper-Switching-Filter       48     string
<-
```

2. Enter the match conditions and actions. For example:

- To deny authentication based on the 802.1Q tag (here, the 802.1Q tag is 10):

```
[root@freeradius]#
cd /usr/local/etc/raddb
vi users
```

For each relevant user, add the **Juniper-Switching-Filter** attribute:

```
Juniper-Switching-Filter = "match source-dot1q-tag 10 action deny"
```

- To deny access based on a destination IP address:

```
[root@freeradius]# cd /usr/local/etc/raddb
```



```
vi users
```

For each relevant user, add the **Juniper-Switching-Filter** attribute:

```
Juniper-Switching-Filter = "match destination-ip 192.168.1.0/31 action deny"
```

- To set the packet loss priority (PLP) to **high** based on a destination MAC address and the IP protocol:

```
[root@freeradius]# cd /usr/local/etc/raddb
```

```
vi users
```

For each relevant user, add the **Juniper-Switching-Filter** attribute:

```
Juniper-Switching-Filter = "match destination-mac 00:04:0f:fd:ac:fe, ip-protocol 2,  
forwarding-class high, action loss-priority high"
```



**NOTE:** For the **forwarding-class** option to be applied, the forwarding class must be configured on the switch. If it is not configured on the switch, this option is ignored. You must specify both the forwarding class and the packet loss priority.

3. Stop and restart the RADIUS process to activate the configuration.

## Applying a Port Firewall Filter from the RADIUS Server

You can apply a firewall filter to user policies on the RADIUS server. The RADIUS server can then specify the firewall filters that are to be applied to each user that requests to authenticate. Use this method when the firewall filter has more extensive conditions or you want to use different conditions for the same filter on different switches. The firewall filters must be configured on each switch.

For more information about firewall filters, see *Firewall Filters for EX Series Switches Overview*.

To apply a port firewall filter centrally from the RADIUS server:



**NOTE:** If port firewall filters are also configured locally for the interface, then VSAs take precedence if they conflict with the filters. If the VSAs and the local port firewall filters do not conflict, they are merged.

1. Create the firewall filter on the local switch. In this example, the filter is called **filter1**.
2. Open the users file on the RADIUS server:

```
[root@freeradius]#  
cd /usr/local/pool/raddb  
vi users
```

3. For each relevant user, add the filter (here, the filter ID is **filter1**):

```
Filter-Id = "filter1"
```



**NOTE:** Multiple filters are not supported on a single interface. However, you can support multiple filters for multiple users that are connected to the switch on the same interface by configuring a single filter with policies for each of those users.

4. Stop and restart the RADIUS process to activate the configuration.

### Related Documentation

- [Example: Applying a Firewall Filter to 802.1X-Authenticated Supplicants Using RADIUS Server Attributes on an EX Series Switch on page 83](#)
- [Example: Configuring Firewall Filters for Port, VLAN, and Router Traffic on EX Series Switches](#)
- [Configuring 802.1X Interface Settings \(CLI Procedure\) on page 118](#)
- [Understanding 802.1X and VSAs on EX Series Switches on page 23](#)

---

## Configuring LLDP (CLI Procedure)

Devices use Link Layer Discovery Protocol (LLDP) and Link Layer Discovery Protocol–Media Endpoint Discovery (LLDP-MED) to learn and distribute device

information on network links. The information allows the device to quickly identify a variety of other devices, resulting in a LAN that interoperates smoothly and efficiently.

This topic describes:

- [Enabling LLDP on Interfaces on page 127](#)
- [Adjusting LLDP Advertisement Settings on page 127](#)
- [Adjusting SNMP Notification Settings of LLDP Changes on page 128](#)
- [Specifying a Management Address for the LLDP Management TLV on page 128](#)
- [Configuring LLDP Power Negotiation on page 129](#)

## Enabling LLDP on Interfaces

LLDP is enabled on all interfaces by default. If it is disabled, you can enable LLDP by configuring it on all interfaces or on specific interfaces.

- To configure LLDP on all interfaces:

```
[edit protocols lldp]
user@switch# set interface all
```

- To configure LLDP on a specific interface:

```
[edit protocols lldp]
user@switch# set interface interface-name
```

## Adjusting LLDP Advertisement Settings

You can adjust the following settings for LLDP advertisements for troubleshooting or verification purposes. The default values are applied when LLDP is enabled. For normal operations, we recommend that you do not adjust these settings from the default values.

- To specify the frequency at which LLDP advertisements are sent (in seconds):

```
[edit protocols lldp]
user@switch# set advertisement-interval seconds
```

For example, using the default value:

```
[edit protocols lldp]
user@switch# set advertisement-interval 45
```

- To specify the number of seconds that LLDP information is held before it is discarded (the multiplier value is used in combination with the **advertisement-interval** value):

```
[edit protocols lldp]
user@switch# set hold-multiplier seconds
```

For example, using the default value:

```
[edit protocols lldp]
user@switch# set hold-multiplier 5
```

- To specify the number of seconds the device delays before sending advertisements to neighbors after a change is made in a TLV (type, length, or value) element in LLDP or in the state of the local system, such as a change in hostname or management address, set the transmit delay. The transmit delay is enabled by default on switches to reduce the delay in notifying neighbors of a change in the local system. The default

value is 2 seconds (if the **advertisement-interval** value is set to 8 seconds or more) or 1 second (if the **advertisement-interval** value is set to less than 8 seconds).

```
[edit protocols lldp]
user@switch# set transmit-delay seconds
```

For example:

```
[edit protocols lldp]
user@switch# set transmit-delay 2
```



**NOTE:** The **advertisement-interval** value must be greater than or equal to four times the **transmit-delay** value; otherwise, an error is returned when you attempt to commit the configuration.

## Adjusting SNMP Notification Settings of LLDP Changes

You can adjust the following settings for SNMP notifications of LLDP changes. If the values are not specified or if the interval values are set to 0, the notifications are disabled.

- To specify the frequency at which LLDP database changes are sent (in seconds):

```
[edit protocols lldp]
user@switch# set lldp-configuration-notification-interval seconds
```

For example:

```
[edit protocols lldp]
user@switch# set lldp-configuration-notification-interval 600
```

- To configure the time interval for SNMP trap notifications to wait for topology changes (in seconds):

```
[edit protocols lldp]
user@switch# set ptopo-configuration-trap-interval seconds
```

For example:

```
[edit protocols lldp]
user@switch# set ptopo-configuration-trap-interval 600
```

- To specify the holding time (used in combination with the **ptopo-configuration-trap-interval** value) to maintain dynamic topology entries (in seconds):

```
[edit protocols lldp]
user@switch# set ptopo-configuration-maximum-hold-time seconds
```

For example:

```
[edit protocols lldp]
user@switch# set ptopo-configuration-maximum-hold-time 2147483647
```

## Specifying a Management Address for the LLDP Management TLV

You can configure an IPv4 or IPv6 management address to be used in the LLDP Management Address type, length, and value (TLV) messages. Only out-of-band management addresses must be used as the value for the **management-address** statement.

To configure the management address:

```
[edit protocols lldp]
user@switch# set management-address 192.168.0.1
```

## Configuring LLDP Power Negotiation

LLDP power negotiation enables the switch's Power over Ethernet (PoE) controller to dynamically allocate PoE power to PoE interfaces, based on the needs of the powered device, by negotiating with LLDP-enabled powered devices.



**NOTE:** LLDP power negotiation is not supported on EX3200 and EX4200 (except EX4200 PX models) switches.

LLDP power negotiation is supported on switches running PoE controller software version 4.04 or later. For information about upgrading the PoE controller software, see *Upgrading the PoE Controller Software*.

LLDP power negotiation is automatically enabled when the PoE management mode is set to **class**.

- To disable LLDP power negotiation on switch interfaces:

```
[edit protocols lldp interface all power-negotiation]
user@switch# disable
```

- To disable LLDP power negotiation on a specific switch interface:

```
[edit protocols lldp interface interface-name power-negotiation]
user@switch# disable
```

### Related Documentation

- [Configuring LLDP \(J-Web Procedure\) on page 129](#)
- [Configuring LLDP-MED \(CLI Procedure\) on page 131](#)
- [Understanding 802.1X and LLDP and LLDP-MED on EX Series Switches on page 18](#)

## Configuring LLDP (J-Web Procedure)

Use the LLDP Configuration page to configure LLDP global and port settings for an EX Series switch on the J-Web interface.

To configure LLDP:

1. Select **Configure > Switching > LLDP**.

The LLDP Configuration page displays LLDP Global Settings and Port Settings.

The second half of the screen displays operational details for the selected port.



**NOTE:** After you make changes to the configuration in this page, you must commit the changes for them to take effect. To commit all changes to the active configuration, select **Commit Options > Commit**. See [Using the Commit Options to Commit Configuration Changes](#) for details about all commit options.

2. For an EX8200 Virtual Chassis configuration, select the member and the slot (FPC) from the list.
3. To modify LLDP Global Settings, click **Global Settings**.  
Enter information as described in [Table 16 on page 130](#).
4. To modify Port Settings, click **Edit** in the Port Settings section.

Enter information as described in [Table 17 on page 130](#).

**Table 16: Global Settings**

| Field                | Function                                                                                                                                                                                                                         | Your Action                            |
|----------------------|----------------------------------------------------------------------------------------------------------------------------------------------------------------------------------------------------------------------------------|----------------------------------------|
| Advertising interval | Specifies the frequency of outbound LLDP advertisements. You can increase or decrease this interval.                                                                                                                             | Type the number of seconds.            |
| Hold multiplier      | Specifies the multiplier factor to be used by an LLDP-enabled switch to calculate the time-to-live (TTL) value for the LLDP advertisements it generates and transmits to LLDP neighbors.                                         | Type the required number in the field. |
| Fast start count     | Specifies the number of LLDP advertisements sent in the first second after the device connects. The default is 3. Increasing this number results in the port initially advertising LLDP-MED at a faster rate for a limited time. | Type the Fast start count.             |

**Table 17: Edit Port Settings**

| Field           | Function                                                 | Your Action                                                     |
|-----------------|----------------------------------------------------------|-----------------------------------------------------------------|
| LLDP Status     | Specifies whether LLDP has been enabled on the port.     | Select one: <b>Enabled</b> , <b>Disabled</b> , or <b>None</b> . |
| LLDP-MED Status | Specifies whether LLDP-MED has been enabled on the port. | Select <b>Enable</b> from the list.                             |

- Related Documentation**
- [Configuring LLDP \(CLI Procedure\) on page 126](#)
  - [Configuring LLDP-MED \(CLI Procedure\) on page 131](#)

- [Understanding 802.1X and LLDP and LLDP-MED on EX Series Switches on page 18](#)

## Configuring LLDP-MED (CLI Procedure)

Link Layer Discovery Protocol–Media Endpoint Discovery (LLDP-MED) is an extension of LLDP. The EX Series switch uses LLDP-MED to support device discovery of VoIP telephones and to create location databases for these telephone locations.

LLDP-MED is turned on by default on EX Series switches.

This topic describes:

- [Enabling LLDP-MED on Interfaces on page 131](#)
- [Configuring Location Information Advertised by the Switch on page 131](#)
- [Configuring for Fast Start on page 132](#)

### Enabling LLDP-MED on Interfaces

LLDP-MED is enabled on all interfaces by default. If it is disabled, you can enable LLDP-MED by configuring it on all interfaces or on specific interfaces.

To configure LLDP-MED on all interfaces or on a specific interface:

```
[edit protocols lldp-med]
user@switch# set interface (LLDP-MED) ge-0/0/2.0
```

### Configuring Location Information Advertised by the Switch

You can configure the location information that is advertised from the switch to the LLDP-MED device. You can specify a civic-based location (geographic location) or a location based on an elin (emergency location identification string):

- To specify a location by geography:

```
[edit protocols lldp-med]
user@switch# set interface ge-0/0/2.0 location civic-based country-code US
user@switch# set interface ge-0/0/2.0 location civic-based ca-type 1 ca-value "El Dorado County"
user@switch# set interface ge-0/0/2.0 location civic-based ca-type 2 ca-value CA
user@switch# set interface ge-0/0/2.0 location civic-based ca-type 3 ca-value Somerset
user@switch# set interface ge-0/0/2.0 location civic-based ca-type 6 ca-value "Mount Aukum Road"
user@switch# set interface ge-0/0/2.0 location civic-based ca-type 19 ca-value 6450
user@switch# set interface ge-0/0/2.0 location civic-based ca-type 21 ca-value "Holiday Market"
```

- To specify a location using an elin string:

```
[edit protocols lldp-med]
user@switch# set interface ge-0/0/2.0 location elin 4085551212
```

## Configuring for Fast Start

You can specify the number of LLDP-MED advertisements sent from the switch in the first second after it has detected an LLDP-MED device. The default is 3; to set it to another value:

```
[edit protocols lldp-med]
user@switch# set fast-start (LLDP-MED) 6
```



**NOTE:** If an interface is configured as a VoIP interface, the switch does not wait for an attached phone to identify itself as an LLDP-MED device before it performs an LLDP-MED fast start after a graceful Routing Engine switchover (GRES) or a reboot. Instead, it immediately performs an LLDP-MED fast start after a GRES or reboot. This behavior prevents certain models of IP phones from resetting after a GRES.

### Related Documentation

- [Configuring LLDP \(J-Web Procedure\) on page 129](#)
- [Example: Setting Up VoIP with 802.1X and LLDP-MED on an EX Series Switch on page 49](#)
- [Configuring LLDP \(CLI Procedure\) on page 126](#)
- [Understanding 802.1X and LLDP and LLDP-MED on EX Series Switches on page 18](#)

---

## VSA Match Conditions and Actions

EX Series switches and the QFX Series support the configuration of RADIUS server attributes specific to Juniper Networks. These attributes are known as vendor-specific attributes (VSAs). They are configured on RADIUS servers and work in combination with 802.1X authentication. Using VSAs, you can apply port firewall filter attributes as a subset of match conditions and actions sent from the RADIUS server to the switch as a result of successful 802.1X authentication.

Each term in a VSA configured through the RADIUS server consists of *match conditions* and an *action*. Match conditions are the values or fields that the packet must contain. You can define single, multiple, or no match conditions. If no match conditions are specified for the term, the packet is accepted by default. The action is the action that the switch takes if a packet matches the match conditions for the specific term. Allowed actions are to accept a packet or to discard a packet.

The following guidelines apply when you specify match conditions and actions for VSAs:

- Both **match** and **action** statements are mandatory.
- Any or all options (separated by commas) may be included in each **match** and **action** statement.
- Fields separated by commas will be ANDed if they are of a different type. The same types cannot be repeated.



- For OR cases (for example, match **10.1.1.0/24 OR 11.1.1.0/24**), apply multiple VSAs to the 802.1X supplicant.
- In order for the **forwarding-class** option to be applied, the forwarding class must be configured on the switch. If it is not configured on the switch, this option is ignored.

[Table 18 on page 133](#) describes the match conditions you can specify when configuring a VSA using the **match** command on the RADIUS server. The string that defines a match condition is called a *match statement*.

**Table 18: Match Conditions**

| Option                                    | Description                                                                                                                                                                                                                                                                                                                                                                                                                                                                                                                                                                                                                                                                                                                                                                                                                                                                                                                                                                                                                                                                                                                                                                                                                                                                                                                                                                                                                                                                                                                                                                                                                                    |
|-------------------------------------------|------------------------------------------------------------------------------------------------------------------------------------------------------------------------------------------------------------------------------------------------------------------------------------------------------------------------------------------------------------------------------------------------------------------------------------------------------------------------------------------------------------------------------------------------------------------------------------------------------------------------------------------------------------------------------------------------------------------------------------------------------------------------------------------------------------------------------------------------------------------------------------------------------------------------------------------------------------------------------------------------------------------------------------------------------------------------------------------------------------------------------------------------------------------------------------------------------------------------------------------------------------------------------------------------------------------------------------------------------------------------------------------------------------------------------------------------------------------------------------------------------------------------------------------------------------------------------------------------------------------------------------------------|
| <b>destination-mac</b> <i>mac-address</i> | Destination media access control (MAC) address of the packet.                                                                                                                                                                                                                                                                                                                                                                                                                                                                                                                                                                                                                                                                                                                                                                                                                                                                                                                                                                                                                                                                                                                                                                                                                                                                                                                                                                                                                                                                                                                                                                                  |
| <b>source-vlan</b> <i>source-vlan</i>     | Name of the source VLAN.                                                                                                                                                                                                                                                                                                                                                                                                                                                                                                                                                                                                                                                                                                                                                                                                                                                                                                                                                                                                                                                                                                                                                                                                                                                                                                                                                                                                                                                                                                                                                                                                                       |
| <b>source-dot1q-tag</b> <i>tag</i>        | Tag value in the 802.1Q header, in the range <b>0</b> through <b>4095</b> .                                                                                                                                                                                                                                                                                                                                                                                                                                                                                                                                                                                                                                                                                                                                                                                                                                                                                                                                                                                                                                                                                                                                                                                                                                                                                                                                                                                                                                                                                                                                                                    |
| <b>destination-ip</b> <i>ip-address</i>   | Address of the final destination node.                                                                                                                                                                                                                                                                                                                                                                                                                                                                                                                                                                                                                                                                                                                                                                                                                                                                                                                                                                                                                                                                                                                                                                                                                                                                                                                                                                                                                                                                                                                                                                                                         |
| <b>ip-protocol</b> <i>protocol-id</i>     | IPv4 protocol value. In place of the numeric value, you can specify one of the following text synonyms:<br><br><b>ah</b> , <b>egp</b> (8), <b>esp</b> (50), <b>gre</b> (47), <b>icmp</b> (1), <b>igmp</b> (2), <b>ipip</b> (4), <b>ipv6</b> (41), <b>ospf</b> (89), <b>pim</b> (103), <b>rsvp</b> (46), <b>tcp</b> (6), or <b>udp</b> (17)                                                                                                                                                                                                                                                                                                                                                                                                                                                                                                                                                                                                                                                                                                                                                                                                                                                                                                                                                                                                                                                                                                                                                                                                                                                                                                     |
| <b>source-port</b> <i>port</i>            | TCP or User Datagram Protocol (UDP) source port field. Normally, you specify this match statement in conjunction with the <b>ip-protocol</b> match statement to determine which protocol is being used on the port. In place of the numeric field, you can specify one of the text options listed under <b>destination-port</b> .                                                                                                                                                                                                                                                                                                                                                                                                                                                                                                                                                                                                                                                                                                                                                                                                                                                                                                                                                                                                                                                                                                                                                                                                                                                                                                              |
| <b>destination-port</b> <i>port</i>       | TCP or UDP destination port field. Normally, you specify this match in conjunction with the <b>ip-protocol</b> match statement to determine which protocol is being used on the port. In place of the numeric value, you can specify one of the following text synonyms (the port numbers are also listed):<br><br><b>afs</b> (1483), <b>bgp</b> (179), <b>biff</b> (512), <b>bootpc</b> (68), <b>bootps</b> (67), <b>cvspserver</b> (2401), <b>cmd</b> (514), <b>dhcp</b> (67), <b>domain</b> (53), <b>eklogin</b> (2105), <b>ekshell</b> (2106), <b>exec</b> (512), <b>finger</b> (79), <b>ftp</b> (21), <b>ftp-data</b> (20), <b>http</b> (80), <b>https</b> (443), <b>ident</b> (113), <b>imap</b> (143), <b>kerberos-sec</b> (88), <b>klogin</b> (543), <b>kpasswd</b> (761), <b>krb-prop</b> (754), <b>krbupdate</b> (760), <b>kshell</b> (544), <b>ldap</b> (389), <b>login</b> (513), <b>mobileip-agent</b> (434), <b>mobileip-mn</b> (435), <b>msdp</b> (639), <b>netbios-dgm</b> (138), <b>netbios-ns</b> (137), <b>netbios-ssn</b> (139), <b>nfsd</b> (2049), <b>nntp</b> (119), <b>ntalk</b> (518), <b>ntp</b> (123), <b>pop3</b> (110), <b>pptp</b> (1723), <b>printer</b> (515), <b>radacct</b> (1813), <b>radius</b> (1812), <b>rip</b> (520), <b>rkinit</b> (2108), <b>smtp</b> (25), <b>snmp</b> (161), <b>snmptrap</b> (162), <b>snpp</b> (444), <b>socks</b> (1080), <b>ssh</b> (22), <b>sunrpc</b> (111), <b>syslog</b> (514), <b>telnet</b> (23), <b>tacacs-ds</b> (65), <b>talk</b> (517), <b>tftp</b> (69), <b>timed</b> (525), <b>who</b> (513), <b>xdmcp</b> (177), <b>zephyr-clt</b> (2103), <b>zephyr-hm</b> (2104) |

When you define one or more terms that specify the filtering criteria, you also define the action to take if the packet matches all criteria. [Table 19 on page 134](#) shows the actions that you can specify in a term.

Table 19: Actions for VSAs

| Option                                   | Description                                                                                                                                                                                                            |
|------------------------------------------|------------------------------------------------------------------------------------------------------------------------------------------------------------------------------------------------------------------------|
| (allow   deny)                           | Accept a packet or discard a packet silently without sending an Internet Control Message Protocol (ICMP) message.                                                                                                      |
| forwarding-class <i>class-of-service</i> | (Optional) Classify the packet in one of the following forwarding classes: <ul style="list-style-type: none"><li>assured-forwarding</li><li>best-effort</li><li>expedited-forwarding</li><li>network-control</li></ul> |
| loss-priority (low   medium   high)      | (Optional) Set the packet loss priority (PLP) to <b>low</b> , <b>medium</b> , or <b>high</b> . Specify both the forwarding class and loss priority.                                                                    |

**Related Documentation**

- [Filtering 802.1X Supplicants Using RADIUS Server Attributes on page 123](#)
- [Understanding 802.1X and VSAs on EX Series Switches on page 23](#)
- [Understanding VSAs on the QFX Series](#)

---

## Configuring Server Fail Fallback (CLI Procedure)

---

Server fail fallback allows you to specify how end devices connected to the switch are supported if the RADIUS authentication server becomes unavailable or sends a RADIUS access-reject message.

802.1X and MAC RADIUS authentication work by using an *authenticator port access entity* (the EX Series switch) to block all traffic to and from an end device at the interface until the end device's credentials are presented and matched on the *authentication server* (a RADIUS server). When the end device has been authenticated, the switch stops blocking and opens the interface to the end device.

When you set up 802.1X or MAC RADIUS authentication on the switch, you specify a primary authentication server and one or more backup authentication servers. If the primary authentication server cannot be reached by the switch and the secondary authentication servers are also unreachable, a RADIUS server timeout occurs. Because the authentication server grants or denies access to the end devices awaiting authentication, the switch does not receive access instructions for end devices attempting access to the LAN and normal authentication cannot be completed. Server fail fallback allows you to configure authentication alternatives that permit the switch to take appropriate actions toward end devices awaiting authentication or reauthentication.



**NOTE:** The authentication fallback method called "server-reject VLAN" provides limited access to a LAN, typically just to the Internet, for responsive end devices that are 802.1X-enabled but that have sent the wrong credentials. If the end device that is authenticated using the server-reject VLAN is an IP phone, voice traffic is not allowed.

---

To configure basic server fail fallback options using the CLI:

- Configure an interface to allow traffic to flow from a supplicant to the LAN if a RADIUS server timeout occurs (as if the end device had been successfully authenticated by a RADIUS server):

```
[edit protocols dot1x authenticator]
user@switch# set interface ge-0/0/1 server-fail permit
```

- Configure an interface to prevent traffic flow from an end device to the LAN (as if the end device had failed authentication and had been rejected by the RADIUS server):

```
[edit protocols dot1x authenticator]
user@switch# set interface ge-0/0/1 server-fail deny
```

- Configure an interface to move an end device to a specified VLAN if a RADIUS server timeout occurs (in this case, the VLAN name is `vlan1`):

```
[edit protocols dot1x authenticator]
user@switch# set interface ge-0/0/1 server-fail vlan-name vlan1
```

- Configure an interface to recognize already connected end devices as reauthenticated if there is a RADIUS timeout during reauthentication (new users will be denied access):

```
[edit protocols dot1x authenticator]
user@switch# set interface ge-0/0/1 server-fail use-cache
```

- Configure an interface that receives a RADIUS access-reject message from the authentication server to move end devices attempting LAN access on the interface to a specified VLAN already configured on the switch (in this case, the VLAN name is `vlan-sf`):

```
[edit protocols dot1x authenticator]
user@switch# set interface ge-0/0/1 server-reject-vlan vlan-sf
```



**NOTE:** Server fail fallback and the server reject fallback are not supported for VLAN-tagged traffic. If a VoIP client starts authentication by sending untagged data traffic to a VLAN while server fail or server reject fallback is in effect, the VoIP client is allowed to access the fallback VLAN. If the same client subsequently sends tagged voice traffic, the voice traffic is dropped.

If a VoIP client starts authentication by sending tagged voice traffic while server fail or server reject fallback is in effect, the VoIP client is denied access to the fallback VLAN.

#### Related Documentation

- [Example: Configuring 802.1X Authentication Options When the RADIUS Server is Unavailable to an EX Series Switch on page 72](#)
- [Configuring 802.1X Authentication \(J-Web Procedure\) on page 119](#)
- [Configuring 802.1X Interface Settings \(CLI Procedure\) on page 118](#)
- [Monitoring 802.1X Authentication on page 285](#)
- [Understanding Server Fail Fallback and Authentication on EX Series Switches on page 24](#)

## Configuring MAC RADIUS Authentication (CLI Procedure)

You can permit devices that are not 802.1X-enabled LAN access by configuring MAC RADIUS authentication on the EX Series switch interfaces to which the hosts are connected.



**NOTE:** You can also allow non-802.1X-enabled devices to access the LAN by configuring their MAC address for static MAC bypass of authentication.

You can configure MAC RADIUS authentication on an interface that also allows 802.1X authentication, or you can configure either authentication method alone.

If both MAC RADIUS and 802.1X authentication are enabled on the interface, the switch first sends the host three EAPOL requests to the host. If there is no response from the host, the switch sends the host's MAC address to the RADIUS server to check whether it is a permitted MAC address. If the MAC address is configured as permitted on the RADIUS server, the RADIUS server sends a message to the switch that the MAC address is a permitted address, and the switch opens LAN access to the nonresponsive host on the interface to which it is connected.

If MAC RADIUS authentication is configured on the interface but 802.1X authentication is not (by using the **mac-radius restrict** option), the switch attempts to authenticate the MAC address with the RADIUS server without delaying by attempting 802.1X authentication first.

Before you configure MAC RADIUS authentication, be sure you have:

- Configured basic access between the EX Series switch and the RADIUS server. See [“Example: Connecting a RADIUS Server for 802.1X to an EX Series Switch” on page 35.](#)

To configure MAC RADIUS authentication using the CLI:

- On the switch, configure the interfaces to which the nonresponsive hosts are attached for MAC RADIUS authentication, and add the **restrict** qualifier for interface **ge-0/0/20** to have it use only MAC RADIUS authentication:

```
[edit]
user@switch# set protocols dot1x authenticator interface ge-0/0/19 mac-radius
user@switch# set protocols dot1x authenticator interface ge-0/0/20 mac-radius restrict
```

- On a RADIUS authentication server, create user profiles for each nonresponsive host using the MAC address (without colons) of the nonresponsive host as the username and password (here, the MAC addresses are 00:04:0f:fd:ac:fe and 00:04:ae:cd:23:5f):

```
[root@freeradius]#
edit /etc/raddb
vi users
00040ffdacfe Auth-type:=Local, User-Password = "00040ffdacfe"
0004aecdc235f Auth-type:=Local, User-Password = "0004aecdc235f"
```

- Related Documentation**
- [Example: Configuring MAC RADIUS Authentication on an EX Series Switch on page 77](#)
  - [Verifying 802.1X Authentication on page 286](#)
  - [Understanding Authentication on EX Series Switches on page 10](#)

## Configuring Static MAC Bypass of Authentication (CLI Procedure)

---

You can configure a static MAC bypass list (sometimes called the exclusion list) on the switch to specify MAC addresses of devices allowed access to the LAN without 802.1X or MAC RADIUS authentication requests to the RADIUS server.

To configure the static MAC bypass list:

- Specify a MAC address to bypass authentication:  

```
[edit protocols dot1x]  
user@switch# set authenticator static 00:04:0f:fd:ac:fe
```
- Configure a supplicant to bypass authentication if connected through a particular interface:  

```
[edit protocols dot1x]  
user@switch# set authenticator static 00:04:0f:fd:ac:fe interface ge-0/0/5
```
- You can configure a supplicant to be moved to a specific VLAN after it is authenticated:  

```
[edit protocols dot1x]  
user@switch# set authenticator static 00:04:0f:fd:ac:fe interface ge-0/0/5 vlan-assignment default-vlan
```

- Related Documentation**
- [Example: Configuring Static MAC Bypass of Authentication on an EX Series Switch on page 68](#)
  - [Configuring 802.1X Interface Settings \(CLI Procedure\) on page 118](#)
  - [Configuring 802.1X Authentication \(J-Web Procedure\) on page 119](#)

## Specifying RADIUS Server Connections on an EX Series Switch (CLI Procedure)

IEEE 802.1X and MAC RADIUS authentication both provide network edge security, protecting Ethernet LANs from unauthorized user access by blocking all traffic to and from devices at the interface until the supplicant's credentials or MAC address are presented and matched on the *authentication server* (a RADIUS server). When the supplicant is authenticated, the switch stops blocking access and opens the interface to the supplicant.

To use 802.1X or MAC RADIUS authentication, you must specify the connections on the switch for each RADIUS server to which you will connect.

To configure a RADIUS server on the switch:

1. Define the IP address of the RADIUS server, the RADIUS server authentication port number, and the secret password. You can define more than one RADIUS server. The secret password on the switch must match the secret password on the server:

```
[edit access]
user@switch# set radius-server 10.0.0.100 port 1812 secret abc
```



**NOTE:** Specifying the authentication port is optional, and port 1812 is the default. However, we recommend that you configure it in order to avoid confusion as some RADIUS servers might refer to an older default.

2. (Optional) Specify the IP address by which the switch is identified by the RADIUS server. If you do not specify this, the RADIUS server uses the address of the interface sending the RADIUS request. We recommend that you specify this IP address because if the request gets diverted on an alternate route to the RADIUS server, the interface relaying the request might not be an interface on the switch.

```
[edit access]
user@switch# set radius-server 10.0.0.100 source-address 10.93.14.100
```

3. Configure the authentication order, making **radius** the first method of authentication:

```
[edit access]
user@switch# set profile profile1 authentication-order radius
```

4. Create a profile and specify the list of RADIUS servers to be associated with the profile. For example, you might choose to group your RADIUS servers geographically by city. This feature enables easy modification whenever you want to change to a different set of authentication servers.

```
[edit access profile]
user@switch# set atlanta radius authentication-server 10.0.0.100 10.2.14.200
```

5. Specify the group of servers to be used for 802.1X or MAC RADIUS authentication by identifying the profile name:

```
[edit access profile]
user@switch# set protocols dot1x authenticator authentication-profile-name denver
```

6. Configure the IP address of the EX Series switch in the list of clients on the RADIUS server. For specifics on configuring the RADIUS server, consult the documentation for your server.

**Related Documentation**

- [Configuring 802.1X Interface Settings \(CLI Procedure\) on page 118](#)
- [Configuring 802.1X Authentication \(J-Web Procedure\) on page 119](#)
- [Configuring MAC RADIUS Authentication \(CLI Procedure\) on page 137](#)
- [Configuring 802.1X RADIUS Accounting \(CLI Procedure\) on page 122](#)

---

## Configuring Captive Portal Authentication (CLI Procedure)

---

Configure captive portal authentication (hereafter referred to as captive portal) on an EX Series switch so that users connected to the switch are authenticated before being allowed to access the network. When the user requests a webpage, a login page is displayed that requires the user to input a username and password. Upon successful authentication, the user is allowed to continue with the original page request and subsequent access to the network.

Before you begin, be sure you have:

- Performed basic bridging and VLAN configuration on the switch. See *Example: Setting Up Basic Bridging and a VLAN for an EX Series Switch*.
- Generated an SSL certificate and installed it on the switch. See *Generating SSL Certificates to Be Used for Secure Web Access*.
- Configured basic access between the EX Series switch and the RADIUS server. See “[Example: Connecting a RADIUS Server for 802.1X to an EX Series Switch](#)” on page 35.
- Designed your captive portal login page. See “[Designing a Captive Portal Authentication Login Page on an EX Series Switch](#)” on page 142.

This topic includes the following tasks:

- [Configuring Secure Access for Captive Portal on page 140](#)
- [Enabling an Interface for Captive Portal on page 141](#)
- [Configuring Bypass of Captive Portal Authentication on page 141](#)

## Configuring Secure Access for Captive Portal

To configure secure access for captive portal:

1. Enable HTTP access on the switch:

```
[edit]
user@switch# set system services web-management http
```

2. Associate the security certificate with the Web server and enable HTTPS on the switch:

```
[edit]
user@switch# set system services web-management https local-certificate my-signed-cert
```



**NOTE:** You can enable HTTP without HTTPS, but we recommend HTTPS for security purposes.

---



3. Configure captive portal to use HTTPS:

```
[edit]
user@switch# set services captive-portal secure-authentication https
```

## Enabling an Interface for Captive Portal

To enable an interface for captive portal:

```
[edit]
user@switch# set services captive-portal interface interface-name
For example, to enable captive portal on the interface ge-0/0/10:
```

```
[edit]
user@switch# set services captive-portal interface ge-0/0/10
```

## Configuring Bypass of Captive Portal Authentication

To allow specific clients to bypass captive portal:

```
[edit]
user@switch# set ethernet-switching-options authentication-whitelist mac-address
For example, to allow specific clients to bypass captive portal:
```

```
[edit]
user@switch# set ethernet-switching-options authentication-whitelist 00:10:12:e0:28:22
```



**NOTE:** Optionally, you can use `set ethernet-switching-options authentication-whitelist 00:10:12:e0:28:22 interface ge-0/0/10.0` to limit the scope to the interface.



**NOTE:** If the client is already attached to the switch, you must clear its MAC address from the captive portal authentication by using the `clear captive-portal mac-address mac-address` command after adding its MAC address to the whitelist. Otherwise the new entry for the MAC address will not be added to the Ethernet switching table and authentication bypass will not be allowed.

### Related Documentation

- [Example: Setting Up Captive Portal Authentication on an EX Series Switch on page 94](#)
- [Understanding Authentication on EX Series Switches on page 10](#)

## Designing a Captive Portal Authentication Login Page on an EX Series Switch

You can set up captive portal authentication on your switch to redirect all Web browser requests to a login page that requires the user to input a username and password before they are allowed access. Upon successful authentication, the user is allowed access to the network and redirected to the original page requested.

Junos OS provides a customizable template for the captive portal window that allows you to easily design and modify the look of the captive portal login page. You can modify the design elements of the template to change the look of your captive portal login page and to add instructions or information to the page. You can also modify any of the design elements of a captive portal login page.

The first screen displayed before the captive login page requires the user to read the “Terms and Conditions of Use”. By clicking the Agree button, the user can access the captive portal login page.

Figure 17 on page 142 shows an example of a captive portal login page:

Figure 17: Example of a Captive Portal Login Page

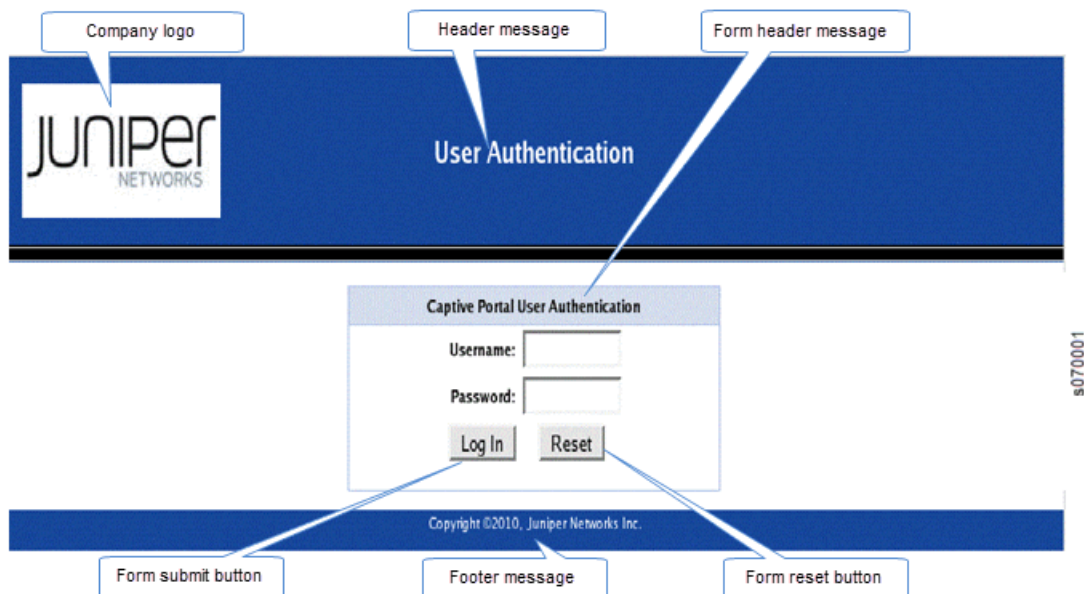


Table 20 on page 142 summarizes the configurable elements of a captive portal login page.

Table 20: Configurable Elements of a Captive Portal Login Page

| Element                 | CLI Statement                          | Description                                                                                 |
|-------------------------|----------------------------------------|---------------------------------------------------------------------------------------------|
| Footer background color | <b>footer-bgcolor</b> <i>hex-color</i> | The HTML hexadecimal code for the background color of the captive portal login page footer. |

Table 20: Configurable Elements of a Captive Portal Login Page (*continued*)

| Element                      | CLI Statement                                    | Description                                                                                                                                                                                                                                                                                                                                                                                                                                   |
|------------------------------|--------------------------------------------------|-----------------------------------------------------------------------------------------------------------------------------------------------------------------------------------------------------------------------------------------------------------------------------------------------------------------------------------------------------------------------------------------------------------------------------------------------|
| Footer message               | <b>footer-message</b><br><i>text-string</i>      | Text displayed in the footer of the captive portal login page. You can include copyright information, links, and additional information such as help instructions, legal notices, or a privacy policy<br><br>The default text shown in the footer is <b>Copyright @2010, Juniper Networks Inc.</b>                                                                                                                                            |
| Footer text color            | <b>footer- text-color</b> <i>color</i>           | Color of the text in the footer. The default color is white.                                                                                                                                                                                                                                                                                                                                                                                  |
| Form header background color | <b>form-header-bgcolor</b><br><i>hex-color</i>   | The HTML hexadecimal code for the background color of the header bar across the top of the form area of the captive portal login page.                                                                                                                                                                                                                                                                                                        |
| Form header message          | <b>form-header-message</b><br><i>text-string</i> | Text displayed in the header of the captive portal login page. The default text is <b>Captive Portal User Authentication</b>                                                                                                                                                                                                                                                                                                                  |
| Form header text color       | <b>form-header- text- color</b><br><i>color</i>  | Color of the text in the form header. The default color is black.                                                                                                                                                                                                                                                                                                                                                                             |
| Form reset button label      | <b>form-reset-label</b><br><i>label-name</i>     | Using the <b>Reset</b> button, the user can clear the username and password fields on the form.                                                                                                                                                                                                                                                                                                                                               |
| Form submit button label     | <b>form-submit-label</b><br><i>label-name</i>    | Using the <b>Login</b> button, the user can submit the login information.                                                                                                                                                                                                                                                                                                                                                                     |
| Header background color      | <b>header-bgcolor</b> <i>hex-color</i>           | The HTML hexadecimal code for the background color of the captive portal login page header.                                                                                                                                                                                                                                                                                                                                                   |
| Header logo                  | <b>header-logo</b> <i>filename</i>               | Filename of the file containing the image of the logo that you want to appear in the header of the captive portal login page. The image file can be in GIF, JPEG, or PNG format<br><br>You can upload a logo image file to the switch. Copy the logo to the /var/tmp directory on the switch (during commit, the files are saved to persistent locations).<br><br>If you do not specify a logo image, the Juniper Networks logo is displayed. |
| Header message               | <b>header-message</b><br><i>text-string</i>      | Text displayed in the page header. The default text is <b>User Authentication</b> .                                                                                                                                                                                                                                                                                                                                                           |
| Header text color            | <b>header-text- color</b> <i>color</i>           | Color of the text in the header. The default color is white.                                                                                                                                                                                                                                                                                                                                                                                  |
| Post-authentication URL      | <b>post-authentication-url</b><br><i>url</i>     | URL to which the users are directed on successful authentication. By default, users are directed to the page they had originally requested.                                                                                                                                                                                                                                                                                                   |

To design the captive portal login page:

- (Optional) Upload your logo image file to the switch:  

```
user@switch> file copy ftp://username:prompt@ftp.hostname.net/var/tmp/my-logo.jpeg
```
- Configure the custom options to specify the background colors and text displayed in the captive portal page:

```
[edit system services captive-portal]
user@switch# set custom-options header-bgcolor #006600
set custom-options header-message "Welcome to Our Network"
set custom-options banner-message "Please enter your username and password".The banner
displays the message "XXXXXXX" by default. The user can modify this message.
set custom-options footer-message "Copyright ©2010, Our Network"
```

Now you can commit the configuration.



**NOTE:** For the custom options that you do not specify, the default value is used.

**Related  
Documentation**

- [Example: Setting Up Captive Portal Authentication on an EX Series Switch on page 94](#)
- [Understanding Authentication on EX Series Switches on page 10](#)
- [captive-portal on page 187](#)

---

## Controlling Authentication Session Timeouts (CLI Procedure)

---

For 802.1X and MAC RADIUS authentication sessions, you can specify authentication session timeout values using the **reauthentication** statement.

The session might also end when the MAC table aging time expires, because the session is removed from the authentication session table when the MAC address is removed from the Ethernet switching table. In order to prevent the session from being removed from the authentication session table, you must disassociate the authentication table from the Ethernet switching table using the **no-mac-table-binding** statement.

Before you begin:

- Specify the RADIUS server or servers to be used for authentication. See [“Specifying RADIUS Server Connections on an EX Series Switch \(CLI Procedure\)” on page 139](#).
- Configure 802.1X authentication on the switch. See [“Configuring 802.1X Interface Settings \(CLI Procedure\)” on page 118](#).

To configure the authentication session time on all interfaces:

```
[edit]
user@switch# set protocols dot1x authenticator interface all reauthentication seconds;
```

To configure the authentication session time on a single interface:

```
[edit]
user@switch# set protocols dot1x authenticator interface interface-name reauthentication
seconds;
```

To disable removal of authentication sessions from the authentication session table when a MAC address ages out of the Ethernet switching table, remove the binding of the authentication table to the Ethernet switching table.

To remove the binding:

```
[edit]
user@switch# set protocols dot1x authenticator no-mac-table-binding;
```

#### Related Documentation

- [Configuring MAC Table Aging \(CLI Procedure\)](#)
- [Example: Setting Up 802.1X for Single Supplicant or Multiple Supplicant Configurations on an EX Series Switch on page 44](#)
- [Understanding Authentication on EX Series Switches on page 10](#)
- [Understanding Authentication Session Timeout on page 27](#)

## Configuring NetBIOS Snooping (CLI Procedure)

NetBIOS snooping enables an EX Series switch to learn information about NetBIOS hosts that are connected to the switch.

This topic describes:

- [Enabling NetBIOS Snooping on page 145](#)
- [Disabling NetBIOS Snooping on page 145](#)

### Enabling NetBIOS Snooping

To enable NetBIOS snooping:

```
[edit protocols lldp]
user@switch# set netbios-snooping
```

### Disabling NetBIOS Snooping

To disable NetBIOS snooping:

```
[edit protocols lldp]
user@switch# delete netbios-snooping
```

#### Related Documentation

- [show lldp neighbors on page 323](#)
- [Understanding NetBIOS Snooping on page 28](#)

## Configuring an EX Series Switch to Use Junos Pulse Access Control Service for Network Access Control (CLI Procedure)

You can connect the switch to Junos Pulse Access Control Service to set up a centralized, end-to-end network access control (NAC) system, which allows you to control who is admitted to the network and what resources those users are allowed to access.

The Access Control Service functions both as an *authentication server* (RADIUS server) and as a *centralized policy management server*.

Before you begin configuring the switch to connect to the Access Control Service:

- Configure a resource access policy. See *Configuring Resource Access Policies*.
- Obtain the password of the Access Control Service.
- Obtain the IP address of the Access Control Service.



**NOTE:** Specify the same IP address for the authentication server, the RADIUS server, and the infranet controller (NAC device). These components refer to the same Access Control Service.

To configure the switch to work with the Access Control Service:

1. Configure the switch to use the Access Control Service for authentication and authorization:
 

```
[edit ethernet-switching-options]
user@switch# set uac-policy
```
2. Configure the access profile to specify the Access Control Service. The access profile contains the authentication and authorization configuration that aids in handling authentication and authorization requests, including the authentication method and sequence, and the Access Control Service address:

- a. Configure **radius** as the authentication method to be used when attempting to authenticate a user. For each login attempt, the software tries the authentication methods in order, starting with the first one, until the password matches:

```
[edit access profile]
user@switch# set profile-name authentication-order radius
```

- b. Specify the IP address of the authentication server:



**NOTE:** Specify the same IP address that you use for the RADIUS server and the NAC device.

```
[edit access profile]
user@switch# set profile-name radius authentication-server ip-address
```

3. Configure the RADIUS server to use the same IP address that you specified for the authentication server:

```
[edit access]
user@switch# set radius-server ip-address
```

4. Configure the password to use for connecting the switch with the RADIUS server:



**NOTE:** The password specified here is used for RADIUS communications between the switch and the Access Control Service. It does not need to match the password that is specified on the Access Control Service through the administrative interface on the Access Control Service.

```
[edit access]
user@switch# set radius-server secret password
```

5. Configure the address of the Access Control Service MAG Series or the IC Series NAC device:



**NOTE:** Specify the hostname and IP address of the NAC device. This is the same IP address that you used for specifying the authentication server.

```
[edit services united-access-control infranet-controller hostname]
user@switch# set address ip-address
```

6. Configure the switch's management Ethernet interface for the NAC device:

```
[edit services united-access-control infranet-controller hostname]
user@switch# set interface me0.0
```

7. Configure the password for connecting the switch to the Access Control Service NAC device:



**NOTE:** This password must match the password specified on the Access Control Service through its administrative interface. It is used for Junos UAC Enforcer Protocol (JUEP) communications between the switch and the Access Control Service.

```
[edit services united-access-control infranet-controller hostname]
user@switch# set password password
```

8. Configure the amount of time that switch waits to receive a response from the Access Control Service:

```
[edit services united-access-control]
user@switch# set timeout seconds
```

9. Specify the time between continuity-check messages for the switch's connection with the Access Control Service:

```
[edit services united-access-control]
user@switch# set interval seconds
```

10. Specify an action for the switch to take if a timeout occurs for the connection between the switch and the Access Control Service:

```
[edit services united-access-control]
user@switch# set timeout-action action
```

11. Specify the name of the access profile to use for 802.1X, MAC RADIUS, or captive portal authentication:



**NOTE:** Use the same access profile that you configured previously (step 2).

```
[edit protocols dot1x]
```

```
user@switch# set authenticator authentication-profile-name profile-name
```

12. Configure the 802.1X interface that the switch will use for communicating with the Access Control Service:

```
[edit protocols dot1x]
```

```
user@switch# set authenticator interface interface-name
```

**Related  
Documentation**

- [Configuring the EX Series Switch for Captive Portal Authentication with Junos Pulse Access Control Service \(CLI Procedure\) on page 148](#)
- [Understanding Centralized Network Access Control and EX Series Switches on page 29](#)

---

## Configuring the EX Series Switch for Captive Portal Authentication with Junos Pulse Access Control Service (CLI Procedure)

---

If you have connected the EX Series switch to the Junos Pulse Access Control Service and you want to use the captive portal user authentication feature, configure the Access Control Service network access control (NAC) device as an external captive portal server. The captive portal feature is required only for user authentication. Unmanaged devices, such as printers or phones, can be authenticated through 802.1X and MAC address authentication.

When users try to access a protected network resource that is connected to the switch, the user must first sign in to the Access Control Service for authentication and endpoint security checking. The captive portal redirects the user to a login page located on the Access Control Service.

When the sign-in page for the Access Control Service is displayed, the user signs in and the Access Control Service examines the endpoint for compliance with security policies. If the endpoint passes the security check, access is granted to the protected resource.

Before you begin, be sure you have:

- Configured access between the switch and the Access Control Service. See [“Configuring an EX Series Switch to Use Junos Pulse Access Control Service for Network Access Control \(CLI Procedure\)” on page 146](#).
- Designed your captive portal login page on the Access Control Service. See *About Sign-In Policies*.

To configure the switch to use the Access Control Service for captive portal:

1. Configure captive portal to authenticate clients connected to the switch for access to use the authentication profile that directs the client to the Access Control Service:





**NOTE:** The access profile name specified here must match the access profile name that you specified for the Access Control Service in “Configuring an EX Series Switch to Use Junos Pulse Access Control Service for Network Access Control (CLI Procedure)” on page 146.

[edit]

user@switch# **set services captive-portal authentication-profile-name** *access-profile-name*

2. Enable an interface for use with captive portal authentication:

[edit]

user@switch# **set services captive-portal interface** *interface-name* **supplicant** **multiple**

3. (Optional) Specify which clients are to bypass captive portal authentication:

[edit]

user@switch# **set ethernet-switching-options authentication-whitelist** *mac-address*



**NOTE:** You can use **set ethernet-switching-options authentication-whitelist** *mac-address* **interface** *interface-name* to limit the scope to the interface.



**NOTE:** If the client is already attached to the switch, you must clear its MAC address from captive portal authentication by using the **clear captive-portal mac-address** *mac-address* command after adding its MAC address to the authentication whitelist. Otherwise the new entry for the MAC address will not be added to the Ethernet switching table and the authentication bypass will not be allowed.

#### Related Documentation

- [Understanding Centralized Network Access Control and EX Series Switches on page 29](#)
- [Understanding Authentication on EX Series Switches on page 10](#)



## CHAPTER 5

# Configuration Statements

- [\[edit access\] Configuration Statement Hierarchy on EX Series Switches on page 155](#)
- [\[edit ethernet-switching-options\] Configuration Statement Hierarchy on EX Series Switches on page 158](#)
- [\[edit protocols\] Configuration Statement Hierarchy on EX Series Switches on page 162](#)
- [\[edit protocols dot1x\] Configuration Statement Hierarchy on EX Series Switches on page 163](#)
- [\[edit protocols lldp\] Configuration Statement Hierarchy on EX Series Switches on page 165](#)
- [\[edit protocols lldp-med\] Configuration Statement Hierarchy on EX Series Switches on page 166](#)
- [access on page 168](#)
- [accounting \(Access Profile\) on page 169](#)
- [accounting on page 170](#)
- [accounting-port \(RADIUS Server\) on page 171](#)
- [accounting-port on page 171](#)
- [accounting-server on page 172](#)
- [accounting-session-id-format on page 173](#)
- [accounting-stop-on-access-deny on page 174](#)
- [accounting-stop-on-failure on page 175](#)
- [address \(Access Address Pool\) on page 176](#)
- [address \(Access Control Service\) on page 176](#)
- [address-pool on page 177](#)
- [address-range on page 177](#)
- [advertisement-interval on page 178](#)
- [attributes on page 179](#)
- [authentication-order on page 180](#)
- [authentication-profile-name on page 181](#)
- [authentication-server on page 182](#)
- [authentication-whitelist on page 182](#)

- [authenticator on page 183](#)
- [block-interval on page 184](#)
- [ca-type on page 185](#)
- [ca-value on page 186](#)
- [captive-portal on page 187](#)
- [certificate-verification on page 188](#)
- [civic-based on page 189](#)
- [country-code on page 190](#)
- [custom-options on page 191](#)
- [destination \(Accounting\) on page 193](#)
- [disable \(802.1X\) on page 194](#)
- [disable \(LLDP\) on page 195](#)
- [disable \(LLDP-MED\) on page 195](#)
- [disable \(LLDP Power Negotiation\) on page 196](#)
- [dot1x on page 197](#)
- [elin on page 198](#)
- [eapol-block on page 199](#)
- [ethernet-port-type-virtual on page 199](#)
- [ethernet-switching-options on page 200](#)
- [events on page 203](#)
- [exclude \(RADIUS\) on page 204](#)
- [fast-start \(LLDP-MED\) on page 208](#)
- [forwarding-class \(VoIP\) on page 209](#)
- [guest-vlan on page 210](#)
- [hold-multiplier on page 211](#)
- [ignore on page 212](#)
- [immediate-update on page 212](#)
- [infranet-controller on page 213](#)
- [interface \(802.1X\) on page 214](#)
- [interface \(Access Control Service\) on page 215](#)
- [interface \(Captive Portal\) on page 216](#)
- [interface \(LLDP\) on page 217](#)
- [interface \(LLDP-MED\) on page 218](#)
- [interface \(Static MAC Bypass\) on page 219](#)
- [interface \(VoIP\) on page 220](#)
- [interface-description-format on page 221](#)
- [interval \(Access Control Service\) on page 222](#)

- [lldp](#) on page 223
- [lldp-configuration-notification-interval](#) on page 224
- [lldp-med](#) (Ethernet Switching) on page 225
- [lldp-med-bypass](#) on page 226
- [lldp-priority](#) on page 226
- [location](#) (LLDP-MED) on page 227
- [mac-radius](#) on page 228
- [management-address](#) on page 229
- [maximum-requests](#) on page 230
- [nas-identifier](#) on page 230
- [nas-port-extended-format](#) on page 231
- [netbios-snooping](#) on page 232
- [no-mac-table-binding](#) (802.1X) on page 232
- [no-reauthentication](#) on page 233
- [no-tagging](#) on page 233
- [options](#) (Access Profile) on page 234
- [order](#) on page 235
- [password](#) (Access Control Service) on page 236
- [port](#) on page 236
- [port](#) (Access Control Service) on page 237
- [port](#) (RADIUS Server) on page 238
- [port](#) (TACACS+ Server) on page 238
- [power-negotiation](#) on page 239
- [profile](#) on page 240
- [ptopo-configuration-maximum-hold-time](#) on page 241
- [ptopo-configuration-trap-interval](#) on page 241
- [quiet-period](#) on page 242
- [quiet-period](#) (Captive Portal) on page 242
- [radius](#) (Access Profile) on page 243
- [radius](#) (System) on page 244
- [radius](#) on page 245
- [radius-server](#) on page 246
- [reauthentication](#) on page 247
- [retries](#) on page 247
- [retries](#) (Captive Portal) on page 248
- [retry](#) on page 249
- [retry](#) (RADIUS) on page 250

- [revert-interval on page 251](#)
- [routing-instance on page 251](#)
- [secret on page 252](#)
- [secret on page 253](#)
- [secure-authentication on page 253](#)
- [server \(RADIUS Accounting\) on page 254](#)
- [server \(TACACS+ Accounting\) on page 254](#)
- [server-fail on page 255](#)
- [server-reject-vlan on page 256](#)
- [server-timeout on page 257](#)
- [server-timeout \(Captive Portal\) on page 258](#)
- [session-expiry on page 258](#)
- [single-connection on page 259](#)
- [source-address on page 259](#)
- [source-address \(NTP, RADIUS, System Logging, or TACACS+\) on page 260](#)
- [static \(Protocols 802.1X\) on page 261](#)
- [statistics \(Access Profile\) on page 262](#)
- [supplicant on page 263](#)
- [supplicant-timeout on page 264](#)
- [tacplus on page 265](#)
- [timeout \(System\) on page 266](#)
- [timeout \(Access Control Service\) on page 267](#)
- [timeout \(RADIUS\) on page 268](#)
- [timeout-action \(Access Control Service\) on page 269](#)
- [traceoptions \(802.1X\) on page 270](#)
- [traceoptions \(LLDP\) on page 272](#)
- [transmit-delay on page 274](#)
- [transmit-period on page 275](#)
- [uac-policy on page 275](#)
- [uac-service on page 276](#)
- [unified-access-control on page 277](#)
- [update-interval on page 278](#)
- [vlan-assignment on page 279](#)
- [vlan-nas-port-stacked-format on page 279](#)
- [voip on page 280](#)
- [what on page 281](#)

## [edit access] Configuration Statement Hierarchy on EX Series Switches

This topic lists supported and unsupported configuration statements in the **[edit access]** hierarchy level on EX Series switches.

- *Supported* statements are those that you can use to configure some aspect of a software feature on the switch.
- *Unsupported* statements are those that appear in the command-line interface (CLI) on the switch, but that have no effect on switch operation if you configure them.
- Not all features are supported on all switch platforms. For detailed information about feature support on specific EX Series switch platforms, see *EX Series Switch Software Features Overview*.

This topic lists:

- [Supported Statements in the \[edit access\] Hierarchy Level on page 155](#)
- [Unsupported Statements in the \[edit access\] Hierarchy Level on page 157](#)

### Supported Statements in the [edit access] Hierarchy Level

The following hierarchy shows the **[edit access]** configuration statements supported on EX Series switches:

```
access {
  address-assignment {
    abated-utilization percentage;
    abated-utilization-v6 percentage;
    high-utilization percentage;
    high-utilization-v6 percentage;
    pool pool-name {
      family inet {
        dhcp-attributes {
          boot-file filename;
          boot-server hostname;
          domain-name domain-name;
          grace-period seconds;
          maximum-lease-time (seconds | infinite);
          name-server {
            address;
          }
        }
        netbios-node-type (b-node | h-node | m-node | p-node);
        option option-index (array (byte | flag | integer | ip-address | short | string |
          unsigned-integer | unsigned-short) [ type-values ] | byte 8-bit-value |
          flag (false | off | on | true) | integer signed-32-bit-value | ip-address address |
          short signed-16-bit-value | string text-string | unsigned-integer 32-bit-value |
          unsigned-short 16-bit-value);
        router {
          address;
        }
      }
      server-identifier ipv4-address;
      tftp-server hostname;
      wins-server {
```

```

        address;
    }
}
host hostname {
    hardware-address mac-address;
    ip-address ip-address;
}
network ip-prefix </prefix-length>;
range name {
    high upper-limit;
    low lower-limit;
}
}
link pool-name;
}
}
address-pool pool-name {
    address address-or-prefix;
    address-range <low lower-limit> <high upper-limit>;
}
profile profile-name {
    accounting {
        accounting-stop-on-access-deny;
        accounting-stop-on-failure;
        coa-immediate-update;
        immediate-update;
        order (radius | none);
        statistics (time | volume-time);
    }
}
authentication-order (ldap | password | radius);
client client-name {
    chap-secret chap-secret;
    firewall-user {
        password password;
    }
    no-rfc2486;
    pap-password password;
}
radius {
    accounting-server server-address;
    attributes {
        exclude [exclude-options];
        ignore [ignore-options];
    }
    authentication-server server-address;
}
radius-options (Access) {
    revert-interval (Access RADIUS) interval;
}
session-options {
    client-group [group-names];
    client-idle-timeout minutes;
    client-session-timeout minutes;
}
radius-options (Access) {

```



```

    revert-interval (Access RADIUS) interval;
  }
radius-server server-address {
  port port-number;
  retry attempts;
  routing-instance instance-name;
  secret password;
  source-address address;
  timeout minutes;
}
}

```

### Unsupported Statements in the [edit access] Hierarchy Level

All statements in the [edit access] hierarchy level that are displayed in the command-line interface (CLI) on the switch are supported on the switch and operate as documented with the following exceptions:

Table 21: Unsupported [edit access] Configuration Statements on EX Series Switches

| Statement                                                                                  | Hierarchy Level                           |
|--------------------------------------------------------------------------------------------|-------------------------------------------|
| NOTE: Variables, such as <i>filename</i> , are not shown in the statements or hierarchies. |                                           |
| aaa                                                                                        | [edit access terminate-code]              |
| administrative-reset                                                                       | [edit access terminate-code aaa shutdown] |
| authentication-denied                                                                      | [edit access terminate-code aaa deny]     |
| client-request                                                                             | [edit access terminate-code aaa dhcp]     |
| compliance                                                                                 | [edit access ppp-options]                 |
| deny                                                                                       | [edit access terminate-code aaa]          |
| dhcp                                                                                       | [edit access terminate-code]              |
| group-profile                                                                              | [edit access]                             |
| ike                                                                                        | [edit access profile client]              |
| initiate-dead-peer-detection                                                               | [edit access profile client ike]          |
| lost-carrier                                                                               | [edit access terminate-code dhcp]         |
| nak                                                                                        | [edit access terminate-code dhcp]         |
| nas-logout                                                                                 | [edit access terminate-code dhcp]         |
| no-offers                                                                                  | [edit access terminate-code dhcp]         |

Table 21: Unsupported [edit access] Configuration Statements on EX Series Switches (*continued*)

| Statement              | Hierarchy Level                                |
|------------------------|------------------------------------------------|
| no-resources           | [edit access terminate-code aaa deny]          |
| ppp-options            | [edit access]                                  |
| preference             | [edit access profile client ike reverse-route] |
| remote-reset           | [edit access terminate-code aaa shutdown]      |
| rfc                    | [edit access ppp-options compliance]           |
| reverse-route          | [edit access profile client ike]               |
| server-request-timeout | [edit access terminate-code aaa deny]          |
| shutdown               | [edit access terminate-code aaa]               |
| terminate-code         | [edit access]                                  |

- Related Documentation**
- [Example: Connecting a RADIUS Server for 802.1X to an EX Series Switch on page 35](#)
  - [Configuring 802.1X RADIUS Accounting \(CLI Procedure\) on page 122](#)
  - [Security Features for EX Series Switches Overview on page 3](#)

## [edit ethernet-switching-options] Configuration Statement Hierarchy on EX Series Switches

This topic lists supported and unsupported configuration statements in the **[edit ethernet-switching-options]** hierarchy level on EX Series switches.

- *Supported* statements are those that you can use to configure some aspect of a software feature on the switch.
- *Unsupported* statements are those that appear in the command-line interface (CLI) on the switch, but that have no effect on switch operation if you configure them.
- Not all features are supported on all switch platforms. For detailed information about feature support on specific EX Series switch platforms, see *EX Series Switch Software Features Overview*.

This topic lists:

- [Supported Statements in the \[edit ethernet-switching-options\] Hierarchy Level on page 159](#)
- [Unsupported Statements in the \[edit ethernet-switching-options\] Hierarchy Level on page 161](#)

## Supported Statements in the [edit ethernet-switching-options] Hierarchy Level

The following hierarchy shows the [edit ethernet-switching-options] configuration statements supported on EX Series switches:

```
ethernet-switching-options {
  analyzer {
    name {
      input {
        egress {
          interface (all | interface-name);
        }
        ingress {
          interface (all | interface-name);
          vlan (vlan-id | vlan-name);
        }
      }
    }
    loss-priority priority;
    output {
      interface interface-name;
      vlan (vlan-id | vlan-name);
    }
    ratio number;
  }
}
authentication-whitelist {
  interface;
  vlan-assignment;
}
bpdu-block {
  disable-timeout timeout;
  interface (all | [interface-name]) {
    (disable | drop | shutdown);
  }
}
dot1q-tunneling {
  ether-type (0x8100 | 0x88a8 | 0x9100);
}
interfaces interface-name {
  no-mac-learning;
}
mac-lookup-length number-of-entries;
}
mac-notification {
  notification-interval seconds;
}
mac-table-aging-time seconds;
port-error-disable {
  disable-timeout timeout;
}
redundant-trunk-group {
  group name {
    description;
    interface interface-name {
      primary;
    }
  }
}
```

```

    }
    preempt-cutover-timer seconds;
  }
}
secure-access-port {
  dhcp-snooping-file {
    location local_pathname | remote_URL;
    timeout seconds;
    write-interval seconds;
  }
  interface (all | interface-name) {
    allowed-mac {
      mac-address-list;
    }
    (dhcp-trusted | no-dhcp-trusted );
    fcoe-trusted;
    mac-limit limit action action;
    no-allowed-mac-log;
    static-ip ip-address {
      mac mac-address;
      vlan vlan-name;
    }
  }
}
uac-policy;
}
vlan (all | vlan-name) {
  (arp-inspection | no-arp-inspection );
  dhcp-option82 {
    disable;
    circuit-id {
      prefix hostname;
      use-interface-description;
      use-vlan-id;
    }
    remote-id {
      prefix (hostname | mac | none);
      use-interface-description;
      use-string string;
    }
    vendor-id [string];
  }
  (examine-dhcp | no-examine-dhcp);
  examine-fip {
    fc-map fc-map-value;
  }
  (ip-source-guard | no-ip-source-guard);
  mac-move-limit limit action action;
}
}
static {
  vlan vlan-id {
    mac mac-address next-hop interface-name;
  }
}
storm-control {
  action-shutdown;
}

```

```

interface (all | interface-name) {
    bandwidth bandwidth;
    multicast;
    no-broadcast;
    no-multicast;
    no-registered-multicast;
    no-unknown-unicast;
    no-unregistered-multicast;
}
}
traceoptions {
    file filename <files number> <no-stamp> <replace> <size size> <world-readable |
    no-world-readable>;
    flag flag <disable>;
}
unknown-unicast-forwarding {
    vlan (all | vlan-name) {
        interface interface-name;
    }
}
}
voip {
    interface (all | [interface-name | access-ports]) {
        forwarding-class (assured-forwarding | best-effort | expedited-forwarding |
        network-control);
        vlan vlan-name;
    }
}
}
}

```

## Unsupported Statements in the [edit ethernet-switching-options] Hierarchy Level

All statements in the [edit ethernet-switching-options] hierarchy level that are displayed in the command-line interface (CLI) on the switch are supported on the switch and operate as documented.

### Related Documentation

- [Example: Setting Up Q-in-Q Tunneling on EX Series Switches](#)
- [Example: Configuring Redundant Trunk Links for Faster Recovery](#)
- [Configuring MAC Table Aging \(CLI Procedure\)](#)
- [Configuring MAC Notification \(CLI Procedure\)](#)
- [Configuring Q-in-Q Tunneling \(CLI Procedure\)](#)
- [Configuring Redundant Trunk Links for Faster Recovery \(CLI Procedure\)](#)
- [Configuring Nonstop Bridging on EX Series Switches \(CLI Procedure\)](#)

## [\[edit protocols\]](#) Configuration Statement Hierarchy on EX Series Switches

---

Each of the following topics lists the statements at a subhierarchy of the **[edit protocols]** hierarchy:

- [\[edit protocols bfd\]](#) Configuration Statement Hierarchy on EX Series Switches
- [\[edit protocols bgp\]](#) Configuration Statement Hierarchy on EX Series Switches
- [\[edit protocols connections\]](#) Configuration Statement Hierarchy on EX Series Switches
- [\[edit protocols dcbx\]](#) Configuration Statement Hierarchy on EX Series Switches
- [\[edit protocols dot1x\]](#) Configuration Statement Hierarchy on EX Series Switches on page 163
- [\[edit protocols igmp\]](#) Configuration Statement Hierarchy on EX Series Switches
- [\[edit protocols igmp-snooping\]](#) Configuration Statement Hierarchy on EX Series Switches
- [\[edit protocols isis\]](#) Configuration Statement Hierarchy on EX Series Switches
- [\[edit protocols lacp\]](#) Configuration Statement Hierarchy on EX Series Switches
- [\[edit protocols link-management\]](#) Configuration Statement Hierarchy on EX Series Switches
- [\[edit protocols lldp\]](#) Configuration Statement Hierarchy on EX Series Switches on page 165
- [\[edit protocols lldp-med\]](#) Configuration Statement Hierarchy on EX Series Switches on page 166
- [\[edit protocols mld\]](#) Configuration Statement Hierarchy on EX Series Switches
- [\[edit protocols mld-snooping\]](#) Configuration Statement Hierarchy on EX Series Switches
- [\[edit protocols mpls\]](#) Configuration Statement Hierarchy on EX Series Switches
- [\[edit protocols msdp\]](#) Configuration Statement Hierarchy on EX Series Switches
- [\[edit protocols mstp\]](#) Configuration Statement Hierarchy on EX Series Switches
- [\[edit protocols mvrp\]](#) Configuration Statement Hierarchy on EX Series Switches
- [\[edit protocols neighbor-discovery\]](#) Configuration Statement Hierarchy on EX Series Switches
- [\[edit protocols oam\]](#) Configuration Statement Hierarchy on EX Series Switches
- [\[edit protocols ospf\]](#) Configuration Statement Hierarchy on EX Series Switches
- [\[edit protocols ospf3\]](#) Configuration Statement Hierarchy on EX Series Switches
- [\[edit protocols pim\]](#) Configuration Statement Hierarchy on EX Series Switches
- [\[edit protocols rip\]](#) Configuration Statement Hierarchy on EX Series Switches
- [\[edit protocols ripng\]](#) Configuration Statement Hierarchy on EX Series Switches

- [\[edit protocols router-advertisement\] Configuration Statement Hierarchy on EX Series Switches](#)
- [\[edit protocols router-discovery\] Configuration Statement Hierarchy on EX Series Switches](#)
- [\[edit protocols rstp\] Configuration Statement Hierarchy on EX Series Switches](#)
- [\[edit protocols rsvp\] Configuration Statement Hierarchy on EX Series Switches](#)
- [\[edit protocols sflow\] Configuration Statement Hierarchy on EX Series Switches](#)
- [\[edit protocols stp\] Configuration Statement Hierarchy on EX Series Switches](#)
- [\[edit protocols uplink-failure-detection\] Configuration Statement Hierarchy on EX Series Switches](#)
- [\[edit protocols vrrp\] Configuration Statement Hierarchy on EX Series Switches](#)
- [\[edit protocols vstp\] Configuration Statement Hierarchy on EX Series Switches](#)

**Related  
Documentation**

- [EX Series Switch Software Features Overview](#)
- [Junos® OS for EX Series Switches, Release 12.2](#)

## [\[edit protocols dot1x\] Configuration Statement Hierarchy on EX Series Switches](#)

This topic lists supported and unsupported configuration statements in the **[edit protocols dot1x]** hierarchy level on EX Series switches.

- *Supported* statements are those that you can use to configure some aspect of a software feature on the switch.
- *Unsupported* statements are those that appear in the command-line interface (CLI) on the switch, but that have no effect on switch operation if you configure them.
- Not all features are supported on all switch platforms. For detailed information about feature support on specific EX Series switch platforms, see *EX Series Switch Software Features Overview*.

This topic lists:

- [Supported Statements in the \[edit protocols dot1x\] Hierarchy Level on page 163](#)
- [Unsupported Statements in the \[edit protocols dot1x\] Hierarchy Level on page 164](#)

### Supported Statements in the [edit protocols dot1x] Hierarchy Level

The following hierarchy shows the **[edit protocols dot1x]** configuration statements supported on EX Series switches:

```
protocols {
  dot1x {
    authenticator {
      authentication-profile-name access-profile-name;
      interface (all | [ interface-names ]) {
        disable;
        guest-vlan (vlan-id | vlan-name);
      }
    }
  }
}
```

```
mac-radius {  
    flap-on-disconnect;  
    restrict;  
}  
maximum-requests number;  
no-reauthentication;  
quiet-period seconds;  
reauthentication {  
    interval seconds;  
}  
retries number;  
server-fail (deny | permit | use-cache | vlan-id | vlan-name);  
server-reject-vlan (vlan-id | vlan-name) {  
    eapol-block;  
    block-interval block-interval;  
}  
server-timeout seconds;  
supplicant (single | single-secure | multiple);  
supplicant-timeout seconds;  
transmit-period seconds;  
}  
no-mac-table-binding {  
    interface interface-names  
    static mac-address  
}  
static mac-address {  
    interface interface-names;  
    vlan-assignment (vlan-id |vlan-name);  
}  
}  
  
traceoptions {  
    file filename <files number> <size size> <world-readable | no-world-readable> <match regex>;  
    flag flag ;  
}
```

## Unsupported Statements in the [edit protocols dot1x] Hierarchy Level

All statements in the **[edit protocols dot1x]** hierarchy level that are displayed in the command-line interface (CLI) on the switch are supported on the switch and operate as documented.

## Related Documentation

- [Example: Setting Up 802.1X in Conference Rooms to Provide Internet Access to Corporate Visitors on an EX Series Switch on page 39](#)
- [Example: Setting Up 802.1X for Single Supplicant or Multiple Supplicant Configurations on an EX Series Switch on page 44](#)
- [Example: Configuring 802.1X Authentication Options When the RADIUS Server is Unavailable to an EX Series Switch on page 72](#)
- [Example: Configuring Fallback Options on EX Series Switches for EAP-TTLS Authentication and Odyssey Access Clients on page 99](#)



- [Example: Configuring Static MAC Bypass of Authentication on an EX Series Switch on page 68](#)
- [802.1X for EX Series Switches Overview on page 7](#)
- [\[edit protocols\] Configuration Statement Hierarchy on EX Series Switches](#)

## [\[edit protocols lldp\] Configuration Statement Hierarchy on EX Series Switches](#)

This topic lists supported and unsupported configuration statements in the **[edit protocols lldp]** hierarchy level on EX Series switches.

- *Supported* statements are those that you can use to configure some aspect of a software feature on the switch.
- *Unsupported* statements are those that appear in the command-line interface (CLI) on the switch, but that have no effect on switch operation if you configure them.
- Not all features are supported on all switch platforms. For detailed information about feature support on specific EX Series switch platforms, see *EX Series Switch Software Features Overview*.

This topic lists:

- [Supported Statements in the \[edit protocols lldp\] Hierarchy Level on page 165](#)
- [Unsupported Statements in the \[edit protocols lldp\] Hierarchy Level on page 166](#)

### Supported Statements in the **[edit protocols lldp]** Hierarchy Level

The following hierarchy shows the **[edit protocols lldp]** configuration statements supported on EX Series switches:

```
protocols {
  lldp {
    advertisement-interval seconds;
    disable;
    hold-multiplier seconds;
    interface (all | interface-name) {
      disable;
      power-negotiation {
        disable;
      }
    }
  }
  lldp-configuration-notification-interval seconds;
  management-address;
  netbios-snooping;
  ptopo-configuration-maximum-hold-time seconds;
  ptopo-configuration-trap-interval seconds;
  traceoptions {
    file filename <files number> <size maximum-file-size> <world-readable |
      no-world-readable>;
    flag flag <disable>;
  }
}
```

```
        transmit-delay seconds;  
    }  
}
```

## Unsupported Statements in the [edit protocols lldp] Hierarchy Level

All statements in the **[edit protocols lldp]** hierarchy level that are displayed in the command-line interface (CLI) on the switch are supported on the switch and operate as documented.

### Related Documentation

- [\[edit protocols\] Configuration Statement Hierarchy on EX Series Switches](#)

## [edit protocols lldp-med] Configuration Statement Hierarchy on EX Series Switches

This topic lists supported and unsupported configuration statements in the **[edit protocols lldp-med]** hierarchy level on EX Series switches.

- *Supported* statements are those that you can use to configure some aspect of a software feature on the switch.
- *Unsupported* statements are those that appear in the command-line interface (CLI) on the switch, but that have no effect on switch operation if you configure them.
- Not all features are supported on all switch platforms. For detailed information about feature support on specific EX Series switch platforms, see *EX Series Switch Software Features Overview*.

This topic lists:

- [Supported Statements in the \[edit protocols lldp-med\] Hierarchy Level on page 166](#)
- [Unsupported Statements in the \[edit protocols lldp-med\] Hierarchy Level on page 167](#)

## Supported Statements in the [edit protocols lldp-med] Hierarchy Level

The following hierarchy shows the **[edit protocols lldp-med]** configuration statements supported on EX Series switches:

```
protocols {  
  lldp-med {  
    disable;  
    fast-start number;  
    interface (all | interface-name) {  
      disable;  
      location {  
        civic-based {  
          ca-type {  
            index {  
              ca-value value;  
            }  
          }  
        }  
        country-code code;  
        what value;  
      }  
    }  
  }  
}
```

```
elin number;  
    }  
  }  
}
```

### Unsupported Statements in the [edit protocols lldp-med] Hierarchy Level

All statements in the **[edit protocols lldp-med]** hierarchy level that are displayed in the command-line interface (CLI) on the switch are supported on the switch and operate as documented.

#### Related Documentation

- [Example: Setting Up VoIP with 802.1X and LLDP-MED on an EX Series Switch on page 49](#)
- [show lldp on page 315](#)
- [Configuring LLDP-MED \(CLI Procedure\) on page 131](#)
- [\[edit protocols\] Configuration Statement Hierarchy on EX Series Switches](#)

## access

**Syntax**

```
access {
  address-assignment
  pool pool-name
  address-pool pool-name
  profile profile-name {
    accounting {
      accounting-stop-on-access-deny;
      accounting-stop-on-failure;
      (authentication-order (ldap radius | none);
      order (radius | none);
    }
    radius {
      accounting-server [server-addresses];
      authentication-server [server-addresses];
    }
  }
}
```

**Hierarchy Level** [edit]

**Release Information** Statement introduced in Junos OS Release 9.0 for EX Series switches.  
Statement introduced in Junos OS Release 11.1 for the QFX Series.

**Description** Configure authentication, authorization, and accounting (AAA) services.  
  
The statements are explained separately.



**NOTE:** The [edit access] hierarchy is not available on QFabric systems.

**Default** Not enabled

**Required Privilege Level** admin—To view this statement in the configuration.  
admin-control—To add this statement to the configuration.

**Related Documentation**

- [Configuring 802.1X RADIUS Accounting \(CLI Procedure\) on page 122](#)

## accounting (Access Profile)

|                                 |                                                                                                                                                                                                                                                                                                                                     |
|---------------------------------|-------------------------------------------------------------------------------------------------------------------------------------------------------------------------------------------------------------------------------------------------------------------------------------------------------------------------------------|
| <b>Syntax</b>                   | <pre> accounting {   accounting-stop-on-access-deny;   accounting-stop-on-failure;   coa-immediate-update;   coa-no-override service-class-attribute;   duplication;   immediate-update;   order [ <i>accounting-method</i> ];   statistics (time   volume-time);   update-interval <i>minutes</i>;   wait-for-acct-on-ack; }</pre> |
| <b>Hierarchy Level</b>          | [edit access profile <i>profile-name</i> ]                                                                                                                                                                                                                                                                                          |
| <b>Release Information</b>      | <p>Statement introduced in Junos OS Release 9.1.</p> <p>Statement introduced in Junos OS Release 9.1 for EX Series switches.</p>                                                                                                                                                                                                    |
| <b>Description</b>              | <p>Configure RADIUS accounting parameters and enable RADIUS accounting for an access profile.</p> <p>The remaining statements are explained separately.</p>                                                                                                                                                                         |
| <b>Required Privilege Level</b> | <p>admin—To view this statement in the configuration.</p> <p>admin-control—To add this statement to the configuration.</p>                                                                                                                                                                                                          |
| <b>Related Documentation</b>    | <ul style="list-style-type: none"> <li>• <i>Configuring Authentication and Accounting Parameters for Subscriber Access</i></li> <li>• <i>Configuring Per-Subscriber Session Accounting</i></li> <li>• <i>Understanding RADIUS Accounting Duplicate Reporting</i></li> </ul>                                                         |

## accounting

---

|                            |                                                                                                                                                                                                    |
|----------------------------|----------------------------------------------------------------------------------------------------------------------------------------------------------------------------------------------------|
| <b>Syntax</b>              | <pre>accounting {<br/>    accounting-stop-on-access-deny;<br/>    accounting-stop-on-failure;<br/>    order (radius   none);<br/>}</pre>                                                           |
| <b>Hierarchy Level</b>     | [edit access profile <i>profile-name</i> ]                                                                                                                                                         |
| <b>Release Information</b> | Statement introduced in Junos OS Release 9.0 for EX Series switches.<br>Statement introduced in Junos OS Release 11.1 for the QFX Series.                                                          |
| <b>Description</b>         | Configure the authentication order for authentication, authorization, and accounting (AAA) services.                                                                                               |
| <b>Default</b>             | Not enabled                                                                                                                                                                                        |
| <b>Options</b>             | <b>none</b> —Use no authentication for specified subscribers.<br><br><b>radius</b> —Use RADIUS authentication for specified subscribers.<br><br>The remaining statements are explained separately. |



**NOTE:** The [edit access] hierarchy is not available on QFabric systems.

---

|                                 |                                                                                                                                                                                                                                                                                                                                                                                                                                                                       |
|---------------------------------|-----------------------------------------------------------------------------------------------------------------------------------------------------------------------------------------------------------------------------------------------------------------------------------------------------------------------------------------------------------------------------------------------------------------------------------------------------------------------|
| <b>Required Privilege Level</b> | admin—To view this statement in the configuration.<br>admin-control—To add this statement to the configuration.                                                                                                                                                                                                                                                                                                                                                       |
| <b>Related Documentation</b>    | <ul style="list-style-type: none"><li>• <a href="#">Example: Connecting a RADIUS Server for 802.1X to an EX Series Switch on page 35</a></li><li>• <a href="#">Configuring 802.1X RADIUS Accounting (CLI Procedure) on page 122</a></li><li>• <a href="#">Understanding 802.1X and RADIUS Accounting on EX Series Switches on page 17</a></li><li>• <a href="#">Configuring RADIUS Accounting</a></li><li>• <a href="#">Understanding RADIUS Accounting</a></li></ul> |

## accounting-port (RADIUS Server)

|                                 |                                                                                                                                                     |
|---------------------------------|-----------------------------------------------------------------------------------------------------------------------------------------------------|
| <b>Syntax</b>                   | <code>accounting-port <i>port-number</i>;</code>                                                                                                    |
| <b>Hierarchy Level</b>          | [edit system accounting destination radius <i>server</i> <i>server-address</i> ],<br>[edit system radius-server <i>server-address</i> ]             |
| <b>Release Information</b>      | Statement introduced in Junos OS Release 7.4.<br>Statement introduced in Junos OS Release 9.0 for EX Series switches.                               |
| <b>Description</b>              | Configure the accounting port number on which to contact the RADIUS server.                                                                         |
| <b>Options</b>                  | <i>number</i> —Port number on which to contact the RADIUS server.<br><b>Default:</b> 1813                                                           |
| <b>Required Privilege Level</b> | system—To view this statement in the configuration.<br>system-control—To add this statement to the configuration.                                   |
| <b>Related Documentation</b>    | <ul style="list-style-type: none"> <li>• <i>Configuring RADIUS Authentication</i></li> <li>• <i>Configuring RADIUS System Accounting</i></li> </ul> |

## accounting-port

|                                 |                                                                                                                                                                                                                                                                                   |
|---------------------------------|-----------------------------------------------------------------------------------------------------------------------------------------------------------------------------------------------------------------------------------------------------------------------------------|
| <b>Syntax</b>                   | <code>accounting-port <i>port-number</i>;</code>                                                                                                                                                                                                                                  |
| <b>Hierarchy Level</b>          | [edit access <i>radius-server</i> <i>server-address</i> ],<br>[edit access profile <i>profile-name</i> <i>radius-server</i> <i>server-address</i> ]                                                                                                                               |
| <b>Release Information</b>      | Statement introduced before Junos OS Release 7.4.                                                                                                                                                                                                                                 |
| <b>Description</b>              | Configure the port number on which to contact the accounting server.                                                                                                                                                                                                              |
| <b>Options</b>                  | <i>port-number</i> —Port number on which to contact the accounting server. Most RADIUS servers use port number 1813 (as specified in RFC 2866).                                                                                                                                   |
| <b>Required Privilege Level</b> | admin—To view this statement in the configuration.<br>admin-control—To add this statement to the configuration.                                                                                                                                                                   |
| <b>Related Documentation</b>    | <ul style="list-style-type: none"> <li>• <i>Configuring Router or Switch Interaction with RADIUS Servers</i></li> <li>• <i>Configuring Authentication and Accounting Parameters for Subscriber Access</i></li> <li>• <i>Configuring RADIUS Authentication for L2TP</i></li> </ul> |

## accounting-server

---

|                            |                                                                                                                                                                                                                                                                                                                                                    |
|----------------------------|----------------------------------------------------------------------------------------------------------------------------------------------------------------------------------------------------------------------------------------------------------------------------------------------------------------------------------------------------|
| <b>Syntax</b>              | <code>accounting-server[<i>server-addresses</i>];</code>                                                                                                                                                                                                                                                                                           |
| <b>Hierarchy Level</b>     | [edit access profile <i>profile-name</i> radius]                                                                                                                                                                                                                                                                                                   |
| <b>Release Information</b> | Statement introduced in Junos OS Release 9.0 for EX Series switches.<br>Statement introduced in Junos OS Release 11.1 for the QFX Series.                                                                                                                                                                                                          |
| <b>Description</b>         | Configure the Remote Authentication Dial-In User Service (RADIUS) server for authentication. To configure multiple RADIUS servers, include multiple server addresses. The servers are tried in order and in a round-robin fashion until a valid response is received from one of the servers or until all the configured retry limits are reached. |
| <b>Default</b>             | Not enabled                                                                                                                                                                                                                                                                                                                                        |
| <b>Options</b>             | <i>server-addresses</i> —One or more addresses of RADIUS authentication servers.                                                                                                                                                                                                                                                                   |



**NOTE:** The [edit access] hierarchy is not available on QFabric systems.

---

|                                 |                                                                                                                                                                                                                                                                                                                                                                                                            |
|---------------------------------|------------------------------------------------------------------------------------------------------------------------------------------------------------------------------------------------------------------------------------------------------------------------------------------------------------------------------------------------------------------------------------------------------------|
| <b>Required Privilege Level</b> | admin—To view this statement in the configuration.<br>admin-control—To add this statement to the configuration.                                                                                                                                                                                                                                                                                            |
| <b>Related Documentation</b>    | <ul style="list-style-type: none"><li>• <a href="#">show network-access aaa statistics authentication on page 335</a></li><li>• <a href="#">Example: Connecting a RADIUS Server for 802.1X to an EX Series Switch on page 35</a></li><li>• <a href="#">Understanding 802.1X and RADIUS Accounting on EX Series Switches on page 17</a></li><li>• <a href="#">Understanding RADIUS Accounting</a></li></ul> |



## accounting-session-id-format

---

|                                 |                                                                                                                                                                                                                 |
|---------------------------------|-----------------------------------------------------------------------------------------------------------------------------------------------------------------------------------------------------------------|
| <b>Syntax</b>                   | accounting-session-id-format (decimal   description);                                                                                                                                                           |
| <b>Hierarchy Level</b>          | [edit access profile <i>profile-name</i> radius <a href="#">options</a> ]                                                                                                                                       |
| <b>Release Information</b>      | Statement introduced in Junos OS Release 9.1.<br>Statement introduced in Junos OS Release 9.1 for EX Series switches.                                                                                           |
| <b>Description</b>              | Configure the format the router or switch uses to identify the accounting session.                                                                                                                              |
| <b>Default</b>                  | decimal                                                                                                                                                                                                         |
| <b>Options</b>                  | <p><b>decimal</b>—Use the decimal format.</p> <p><b>description</b>—Use the generic format, in the form: <b>jnpr</b><br/><i>interface-specifier:subscriber-session-id</i>.</p>                                  |
| <b>Required Privilege Level</b> | <p>admin—To view this statement in the configuration.</p> <p>admin-control—To add this statement to the configuration.</p>                                                                                      |
| <b>Related Documentation</b>    | <ul style="list-style-type: none"> <li>• <i>Configuring RADIUS Server Options for Subscriber Access</i></li> <li>• <i>Configuring Authentication and Accounting Parameters for Subscriber Access</i></li> </ul> |

## accounting-stop-on-access-deny

---

|                            |                                                                                                                                                                                   |
|----------------------------|-----------------------------------------------------------------------------------------------------------------------------------------------------------------------------------|
| <b>Syntax</b>              | accounting-stop-on-access-deny;                                                                                                                                                   |
| <b>Hierarchy Level</b>     | [edit access profile <i>profile-name</i> accounting]                                                                                                                              |
| <b>Release Information</b> | Statement introduced in Junos OS Release 9.0 for EX Series switches.<br>Statement introduced in Junos OS Release 11.1 for the QFX Series.                                         |
| <b>Description</b>         | Configure the authentication order for authentication, authorization, and accounting (AAA) services to send an Acct-Stop message if the AAA server denies access to a supplicant. |




**NOTE:** The [edit access] hierarchy is not available on QFabric systems.

---

|                                 |                                                                                                                                                                                                                                                                                                                                                                                               |
|---------------------------------|-----------------------------------------------------------------------------------------------------------------------------------------------------------------------------------------------------------------------------------------------------------------------------------------------------------------------------------------------------------------------------------------------|
| <b>Default</b>                  | Not enabled                                                                                                                                                                                                                                                                                                                                                                                   |
| <b>Required Privilege Level</b> | admin—To view this statement in the configuration.<br>admin-control—To add this statement to the configuration.                                                                                                                                                                                                                                                                               |
| <b>Related Documentation</b>    | <ul style="list-style-type: none"><li>• <a href="#">Example: Connecting a RADIUS Server for 802.1X to an EX Series Switch on page 35</a></li><li>• <a href="#">Configuring 802.1X RADIUS Accounting (CLI Procedure) on page 122</a></li><li>• <a href="#">show network-access aaa statistics authentication on page 335</a></li><li>• <a href="#">Configuring RADIUS Accounting</a></li></ul> |

## accounting-stop-on-failure

|                                                                                                                                                                              |                                                                                                                                                                                                                                                                                                                                                                                                                                                                             |
|------------------------------------------------------------------------------------------------------------------------------------------------------------------------------|-----------------------------------------------------------------------------------------------------------------------------------------------------------------------------------------------------------------------------------------------------------------------------------------------------------------------------------------------------------------------------------------------------------------------------------------------------------------------------|
| <b>Syntax</b>                                                                                                                                                                | accounting-stop-on-failure;                                                                                                                                                                                                                                                                                                                                                                                                                                                 |
| <b>Hierarchy Level</b>                                                                                                                                                       | [edit access profile <i>profile-name</i> accounting]                                                                                                                                                                                                                                                                                                                                                                                                                        |
| <b>Release Information</b>                                                                                                                                                   | Statement introduced in Junos OS Release 9.0 for EX Series switches.<br>Statement introduced in Junos OS Release 11.1 for the QFX Series.                                                                                                                                                                                                                                                                                                                                   |
| <b>Description</b>                                                                                                                                                           | Configure authentication order for authentication, authorization, and accounting (AAA) services to send an Acct-Stop message if a supplicant fails AAA authorization, but the RADIUS server grants access. For example, a supplicant might fail AAA authentication because of an internal error such as a timeout.                                                                                                                                                          |
| <div>  <b>NOTE:</b> The [edit access] hierarchy is not available on QFabric systems. </div> |                                                                                                                                                                                                                                                                                                                                                                                                                                                                             |
| <b>Default</b>                                                                                                                                                               | Not enabled                                                                                                                                                                                                                                                                                                                                                                                                                                                                 |
| <b>Required Privilege Level</b>                                                                                                                                              | admin—To view this statement in the configuration.<br>admin-control—To add this statement to the configuration.                                                                                                                                                                                                                                                                                                                                                             |
| <b>Related Documentation</b>                                                                                                                                                 | <ul style="list-style-type: none"> <li>• <a href="#">Example: Connecting a RADIUS Server for 802.1X to an EX Series Switch on page 35</a></li> <li>• <a href="#">Configuring 802.1X RADIUS Accounting (CLI Procedure) on page 122</a></li> <li>• <a href="#">Understanding 802.1X and RADIUS Accounting on EX Series Switches on page 17</a></li> <li>• <a href="#">Configuring RADIUS Accounting</a></li> <li>• <a href="#">Understanding RADIUS Accounting</a></li> </ul> |

## address (Access Address Pool)

---

|                                 |                                                                                                                                              |
|---------------------------------|----------------------------------------------------------------------------------------------------------------------------------------------|
| <b>Syntax</b>                   | <code>address <i>address-or-prefix</i>;</code>                                                                                               |
| <b>Hierarchy Level</b>          | [edit access <a href="#">address-pool</a> <i>pool-name</i> ]                                                                                 |
| <b>Release Information</b>      | Statement introduced before Junos OS Release 7.4.<br>Statement introduced in Junos OS Release 9.0 for EX Series switches.                    |
| <b>Description</b>              | Configure the IP address or prefix value for clients.                                                                                        |
| <b>Options</b>                  | <i>address-or-prefix</i> —An address or prefix value.                                                                                        |
| <b>Required Privilege Level</b> | admin—To view this statement in the configuration.<br>admin-control—To add this statement to the configuration.                              |
| <b>Related Documentation</b>    | <ul style="list-style-type: none"><li>• <a href="#">Configuring the Address Pool for L2TP Network Server IP Address Allocation</a></li></ul> |

## address (Access Control Service)

---

|                                 |                                                                                                                                                                                                    |
|---------------------------------|----------------------------------------------------------------------------------------------------------------------------------------------------------------------------------------------------|
| <b>Syntax</b>                   | <code>address <i>ip-address</i>;</code>                                                                                                                                                            |
| <b>Hierarchy Level</b>          | [edit services unified-access-control <a href="#">infranet-controller</a> ]                                                                                                                        |
| <b>Release Information</b>      | Statement introduced in Junos OS Release 12.2 for EX Series switches.                                                                                                                              |
| <b>Description</b>              | Specify the address through which the switch will connect to the Junos Pulse Access Control Service.                                                                                               |
| <b>Options</b>                  | <i>ip-address</i> —Specify the IP address of the NAC device.                                                                                                                                       |
| <b>Required Privilege Level</b> | routing—To view this statement in the configuration.<br>routing-control—To add this statement to the configuration.                                                                                |
| <b>Related Documentation</b>    | <ul style="list-style-type: none"><li>• <a href="#">Configuring an EX Series Switch to Use Junos Pulse Access Control Service for Network Access Control (CLI Procedure) on page 146</a></li></ul> |

## address-pool

|                            |                                                                                                                                                                                    |
|----------------------------|------------------------------------------------------------------------------------------------------------------------------------------------------------------------------------|
| <b>Syntax</b>              | <code>address-pool <i>pool-name</i> {<br/>    address <i>address-or-prefix</i>;<br/>    address-range &lt;low <i>lower-limit</i>&gt; &lt;high <i>upper-limit</i>&gt;;<br/>}</code> |
| <b>Hierarchy Level</b>     | [edit access]                                                                                                                                                                      |
| <b>Release Information</b> | Statement introduced before Junos OS Release 7.4.<br>Statement introduced in Junos OS Release 9.0 for EX Series switches.                                                          |
| <b>Description</b>         | Allocate IP addresses for clients.                                                                                                                                                 |



**NOTE:** This statement is not supported for L2TP LNS on MX Series routers.


|                                 |                                                                                                                              |
|---------------------------------|------------------------------------------------------------------------------------------------------------------------------|
| <b>Options</b>                  | <i>pool-name</i> —Name assigned to an address pool.<br><br>The remaining statements are explained separately.                |
| <b>Required Privilege Level</b> | admin—To view this statement in the configuration.<br>admin-control—To add this statement to the configuration.              |
| <b>Related Documentation</b>    | <ul style="list-style-type: none"> <li>Configuring the Address Pool for L2TP Network Server IP Address Allocation</li> </ul> |

## address-range

|                                 |                                                                                                                                                                             |
|---------------------------------|-----------------------------------------------------------------------------------------------------------------------------------------------------------------------------|
| <b>Syntax</b>                   | <code>address-range &lt;low <i>lower-limit</i>&gt; &lt;high <i>upper-limit</i>&gt;;</code>                                                                                  |
| <b>Hierarchy Level</b>          | [edit access <code>address-pool <i>pool-name</i></code> ]                                                                                                                   |
| <b>Release Information</b>      | Statement introduced before Junos OS Release 7.4.<br>Statement introduced in Junos OS Release 9.0 for EX Series switches.                                                   |
| <b>Description</b>              | Configure the address range.                                                                                                                                                |
| <b>Options</b>                  | <ul style="list-style-type: none"> <li><i>high upper-limit</i>—Upper limit of an address range.</li> <li><i>low lower-limit</i>—Lower limit of an address range.</li> </ul> |
| <b>Required Privilege Level</b> | admin—To view this statement in the configuration.<br>admin-control—To add this statement to the configuration.                                                             |
| <b>Related Documentation</b>    | <ul style="list-style-type: none"> <li>Configuring the Address Pool for L2TP Network Server IP Address Allocation</li> </ul>                                                |

## advertisement-interval

---

|                                 |                                                                                                                                                                                                                                                                                                                                                                                                                                                                                                                                                                                                                                                                                                                                                                                                                                                                                                                                                                                                                |
|---------------------------------|----------------------------------------------------------------------------------------------------------------------------------------------------------------------------------------------------------------------------------------------------------------------------------------------------------------------------------------------------------------------------------------------------------------------------------------------------------------------------------------------------------------------------------------------------------------------------------------------------------------------------------------------------------------------------------------------------------------------------------------------------------------------------------------------------------------------------------------------------------------------------------------------------------------------------------------------------------------------------------------------------------------|
| <b>Syntax</b>                   | <code>advertisement-interval seconds;</code>                                                                                                                                                                                                                                                                                                                                                                                                                                                                                                                                                                                                                                                                                                                                                                                                                                                                                                                                                                   |
| <b>Hierarchy Level</b>          | [edit protocols lldp],<br>[edit routing-instances <i>routing-instance-name</i> protocols lldp]                                                                                                                                                                                                                                                                                                                                                                                                                                                                                                                                                                                                                                                                                                                                                                                                                                                                                                                 |
| <b>Release Information</b>      | Statement introduced in Junos OS Release 9.6 for MX Series and T Series routers.<br>Statement introduced in Junos OS Release 9.0 for EX Series switches.<br>Statement introduced in Junos OS Release 11.1 for the QFX Series.                                                                                                                                                                                                                                                                                                                                                                                                                                                                                                                                                                                                                                                                                                                                                                                  |
| <b>Description</b>              | <p>For MX Series and T Series routers and EX Series switches, configure an interval for LLDP advertisement.</p> <p>For switches configured for Link Layer Discovery Protocol, configure the frequency at which LLDP advertisements are sent.</p> <p>The <b>advertisement-interval</b> value must be greater than or equal to four times the <b>transmit-delay</b> value, or an error will be returned when you attempt to commit the configuration.</p> <div><b>NOTE:</b> The default value of <b>transmit-delay</b> is 2 seconds. If you configure the <b>advertisement-interval</b> as less than 8 seconds and you do not configure a value for <b>transmit-delay</b>, the default value of <b>transmit-delay</b> is automatically changed to 1 second in order to satisfy the requirement that the <b>advertisement-interval</b> value must be greater than or equal to four times the <b>transmit-delay</b> value.</div> |
| <b>Default</b>                  | Disabled.                                                                                                                                                                                                                                                                                                                                                                                                                                                                                                                                                                                                                                                                                                                                                                                                                                                                                                                                                                                                      |
| <b>Options</b>                  | <b>seconds</b> —Interval between LLDP advertisement.<br><b>Default:</b> 30<br><b>Range:</b> 5 through 32768                                                                                                                                                                                                                                                                                                                                                                                                                                                                                                                                                                                                                                                                                                                                                                                                                                                                                                    |
| <b>Required Privilege Level</b> | routing—To view this statement in the configuration.<br>routing-control—To add this statement to the configuration.                                                                                                                                                                                                                                                                                                                                                                                                                                                                                                                                                                                                                                                                                                                                                                                                                                                                                            |
| <b>Related Documentation</b>    | <ul style="list-style-type: none"><li>• <i>Configuring LLDP</i></li><li>• <a href="#">show lldp on page 315</a></li><li>• <a href="#">Configuring LLDP (CLI Procedure) on page 126</a></li><li>• <a href="#">Understanding 802.1X and LLDP and LLDP-MED on EX Series Switches on page 18</a></li><li>• <a href="#">transmit-delay on page 274</a></li><li>• <i>Understanding LLDP</i></li></ul>                                                                                                                                                                                                                                                                                                                                                                                                                                                                                                                                                                                                                |

## attributes

|                                 |                                                                                                                                                                     |
|---------------------------------|---------------------------------------------------------------------------------------------------------------------------------------------------------------------|
| <b>Syntax</b>                   | <pre> attributes {   exclude {     ...   }   ignore {     framed-ip-netmask;     input-filter;     logical-system-routing-instance;     output-filter;   } } </pre> |
| <b>Hierarchy Level</b>          | [edit access profile <i>profile-name</i> <b>radius</b> ]                                                                                                            |
| <b>Release Information</b>      | <p>Statement introduced in Junos OS Release 9.1.</p> <p>Statement introduced in Junos OS Release 9.1 for EX Series switches.</p>                                    |
| <b>Description</b>              | <p>Specify how the router or switch processes RADIUS attributes.</p> <p>The remaining statements are explained separately.</p>                                      |
| <b>Required Privilege Level</b> | <p>admin—To view this statement in the configuration.</p> <p>admin-control—To add this statement to the configuration.</p>                                          |
| <b>Related Documentation</b>    | <ul style="list-style-type: none"> <li>• <i>Configuring How RADIUS Attributes Are Used for Subscriber Access</i></li> </ul>                                         |

## authentication-order

---

|                                 |                                                                                                                                                                                                                                               |
|---------------------------------|-----------------------------------------------------------------------------------------------------------------------------------------------------------------------------------------------------------------------------------------------|
| <b>Syntax</b>                   | authentication-order [(none   ldap   password   radius)];                                                                                                                                                                                     |
| <b>Hierarchy Level</b>          | [edit <a href="#">access profile</a> <i>profile-name</i> ]                                                                                                                                                                                    |
| <b>Release Information</b>      | Statement introduced in Junos OS Release 9.0 for EX Series switches.<br>Statement introduced in Junos OS Release 11.1 for the QFX Series.                                                                                                     |
| <b>Description</b>              | (EX and QFX Series only) Configure the order of authentication, authorization, and accounting (AAA) servers to use while sending authentication messages.                                                                                     |
| <b>Default</b>                  | Not enabled                                                                                                                                                                                                                                   |
| <b>Options</b>                  | <b>none</b> —No authentication for specified subscribers.<br><br><b>ldap</b> —Lightweight Directory Access Protocol.<br><br><b>password</b> —Locally configured password in access profile.<br><br><b>radius</b> —RADIUS authentication.      |
| <b>Required Privilege Level</b> | admin—To view this statement in the configuration.<br>admin-control—To add this statement to the configuration.                                                                                                                               |
| <b>Related Documentation</b>    | <ul style="list-style-type: none"><li>• <a href="#">Example: Connecting a RADIUS Server for 802.1X to an EX Series Switch on page 35</a></li><li>• <a href="#">Configuring 802.1X RADIUS Accounting (CLI Procedure) on page 122</a></li></ul> |



## authentication-profile-name

|                                 |                                                                                                                                                                                                                                                                                                                                                                                                                                                                                                                                                                                                                                                                          |
|---------------------------------|--------------------------------------------------------------------------------------------------------------------------------------------------------------------------------------------------------------------------------------------------------------------------------------------------------------------------------------------------------------------------------------------------------------------------------------------------------------------------------------------------------------------------------------------------------------------------------------------------------------------------------------------------------------------------|
| <b>Syntax</b>                   | <code>authentication-profile-name <i>access-profile-name</i>;</code>                                                                                                                                                                                                                                                                                                                                                                                                                                                                                                                                                                                                     |
| <b>Hierarchy Level</b>          | [edit protocols <a href="#">dot1x authenticator</a> ],<br>[edit services <a href="#">captive-portal</a> ]                                                                                                                                                                                                                                                                                                                                                                                                                                                                                                                                                                |
| <b>Release Information</b>      | Statement introduced in Junos OS Release 9.0 for EX Series switches.<br>Added to <code>[edit services captive-portal]</code> hierarchy in Junos OS Release 10.1 for EX Series switches.                                                                                                                                                                                                                                                                                                                                                                                                                                                                                  |
| <b>Description</b>              | Specify the name of the access profile to be used for 802.1X, MAC RADIUS, or captive portal authentication.                                                                                                                                                                                                                                                                                                                                                                                                                                                                                                                                                              |
| <b>Default</b>                  | No access profile is specified.                                                                                                                                                                                                                                                                                                                                                                                                                                                                                                                                                                                                                                          |
| <b>Options</b>                  | <i>access-profile-name</i> —Name of the access profile. The access profile is configured at the <code>[edit access profile]</code> hierarchy level and contains the RADIUS server IP address and other information used for authentication.                                                                                                                                                                                                                                                                                                                                                                                                                              |
| <b>Required Privilege Level</b> | routing—To view this statement in the configuration.<br>routing-control—To add this statement to the configuration.                                                                                                                                                                                                                                                                                                                                                                                                                                                                                                                                                      |
| <b>Related Documentation</b>    | <ul style="list-style-type: none"> <li>• <a href="#">Example: Connecting a RADIUS Server for 802.1X to an EX Series Switch on page 35</a></li> <li>• <a href="#">Example: Configuring MAC RADIUS Authentication on an EX Series Switch on page 77</a></li> <li>• <a href="#">Example: Setting Up Captive Portal Authentication on an EX Series Switch on page 94</a></li> <li>• <a href="#">Configuring 802.1X Interface Settings (CLI Procedure) on page 118</a></li> <li>• <a href="#">Configuring 802.1X Authentication (J-Web Procedure) on page 119</a></li> <li>• <a href="#">Configuring Captive Portal Authentication (CLI Procedure) on page 140</a></li> </ul> |

## authentication-server

---

|                                 |                                                                                                                                                                                                                                                                                                       |
|---------------------------------|-------------------------------------------------------------------------------------------------------------------------------------------------------------------------------------------------------------------------------------------------------------------------------------------------------|
| <b>Syntax</b>                   | <code>authentication-server [server-addresses];</code>                                                                                                                                                                                                                                                |
| <b>Hierarchy Level</b>          | [edit access profile <i>profile-name</i> radius]                                                                                                                                                                                                                                                      |
| <b>Release Information</b>      | Statement introduced in Junos OS Release 9.0 for EX Series switches.<br>Statement introduced in Junos OS Release 11.1 for the QFX Series.                                                                                                                                                             |
| <b>Description</b>              | Configure the RADIUS server for authentication. To configure multiple RADIUS servers, include multiple server addresses. The servers are tried in order and in a round-robin fashion until a valid response is received from one of the servers or until all the configured retry limits are reached. |
| <b>Options</b>                  | <i>server-addresses</i> —Configure one or more RADIUS server addresses.                                                                                                                                                                                                                               |
| <b>Required Privilege Level</b> | admin—To view this statement in the configuration.<br>admin-control—To add this statement to the configuration.                                                                                                                                                                                       |
| <b>Related Documentation</b>    | <ul style="list-style-type: none"><li>• <a href="#">Example: Connecting a RADIUS Server for 802.1X to an EX Series Switch on page 35</a></li><li>• <a href="#">show network-access aaa statistics authentication on page 335</a></li></ul>                                                            |

## authentication-whitelist

---

|                                 |                                                                                                                                                                                                                                                       |
|---------------------------------|-------------------------------------------------------------------------------------------------------------------------------------------------------------------------------------------------------------------------------------------------------|
| <b>Syntax</b>                   | <pre>authentication-whitelist {<br/>    mac-address {<br/>        interface <i>interface-name</i>;<br/>        vlan-assignment ( <i>vlan-id</i>   <i>vlan-name</i> );<br/>    }<br/>}</pre>                                                           |
| <b>Hierarchy Level</b>          | [edit ethernet-switching-options]                                                                                                                                                                                                                     |
| <b>Release Information</b>      | Statement introduced in Junos OS Release 10.1 for EX Series switches.                                                                                                                                                                                 |
| <b>Description</b>              | Configure MAC addresses for which RADIUS authentication is to be bypassed.                                                                                                                                                                            |
| <b>Required Privilege Level</b> | system—To view this statement in the configuration.<br>system-control—To add this statement to the configuration.                                                                                                                                     |
| <b>Related Documentation</b>    | <ul style="list-style-type: none"><li>• <a href="#">Example: Setting Up Captive Portal Authentication on an EX Series Switch on page 94</a></li><li>• <a href="#">Configuring Captive Portal Authentication (CLI Procedure) on page 140</a></li></ul> |

## authenticator

**Syntax**

```
authenticator {
  authentication-profile-name access-profile-name;
  interface (all | [ interface-names ]) {
    disable;
    guest-vlan ( vlan-id | vlan-name );
    lldp-med-bypass;
    mac-radius <restrict>;
    maximum-requests number;
    no-reauthentication;
    quiet-period seconds;
    reauthentication interval;
    retries number;
    server-fail (deny | permit | use-cache | vlan-id | vlan-name);
    server-reject-vlan (vlan-id | vlan-name) {
      eapol-block;
      block-interval block-interval;
    }
    server-timeout seconds;
    supplicant (single | single-secure | multiple);
    supplicant-timeout seconds;
    transmit-period seconds;
  }
  no-mac-table-binding;
  radius-options {
    use-vlan-id;
    use-vlan-name;
  }
  static mac-address {
    vlan-assignment vlan-identifier;
  }
}
```

**Hierarchy Level** [edit protocols [dot1x](#)]

**Release Information** Statement introduced in Junos OS Release 9.0 for EX Series switches.

**Description** Configure an authenticator for 802.1X authentication.

The statements are explained separately.



**NOTE:** You cannot configure 802.1X user authentication on interfaces that have been enabled for Q-in-Q tunneling.

**Default** No static MAC address or VLAN is configured.

**Required Privilege** routing—To view this statement in the configuration.

**Level** routing-control—To add this statement to the configuration.

- Related Documentation**
- [Configuring 802.1X Interface Settings \(CLI Procedure\) on page 118](#)
  - [Specifying RADIUS Server Connections on an EX Series Switch \(CLI Procedure\) on page 139](#)
  - [Example: Configuring Static MAC Bypass of Authentication on an EX Series Switch on page 68](#)

---

## block-interval

---

|                                 |                                                                                                                                                                                                                                                                                              |
|---------------------------------|----------------------------------------------------------------------------------------------------------------------------------------------------------------------------------------------------------------------------------------------------------------------------------------------|
| <b>Syntax</b>                   | <code>block-interval <i>block-interval</i>;</code>                                                                                                                                                                                                                                           |
| <b>Hierarchy Level</b>          | [edit protocols <a href="#">dot1x authenticator interface (802.1X)</a> (all   [ <i>interface-names</i> ]) <a href="#">server-reject-vlan</a> ( <i>vlan-id</i>   <i>vlan-name</i> )],<br>[edit protocols dot1x authenticator interface (all   [ <i>interface-names</i> ]) server-reject-vlan] |
| <b>Release Information</b>      | Statement introduced in Junos OS Release 11.2 for EX Series switches.                                                                                                                                                                                                                        |
| <b>Description</b>              | Specify the amount of time that the 802.1X interface ignores Extensible Authentication Protocol (EAP) start messages from the client when an EAPoL block has been enabled on the 802.1X interface.                                                                                           |
| <b>Options</b>                  | <i>block-interval</i> —The number of seconds for the interval.<br><b>Range:</b> 120 through 65,535                                                                                                                                                                                           |
| <b>Required Privilege Level</b> | routing—To view this statement in the configuration.<br>routing-control—To add this statement to the configuration.                                                                                                                                                                          |
| <b>Related Documentation</b>    | <ul style="list-style-type: none"><li>• <a href="#">eapol-block on page 199</a></li><li>• <a href="#">Example: Configuring Fallback Options on EX Series Switches for EAP-TTLS Authentication and Odyssey Access Clients on page 99</a></li></ul>                                            |

## ca-type

|                                 |                                                                                                                                                                                                                                                                                                                                                                                                                                                                                                                                                                                                                                                                                                                                                                                                                                                                                                                                          |
|---------------------------------|------------------------------------------------------------------------------------------------------------------------------------------------------------------------------------------------------------------------------------------------------------------------------------------------------------------------------------------------------------------------------------------------------------------------------------------------------------------------------------------------------------------------------------------------------------------------------------------------------------------------------------------------------------------------------------------------------------------------------------------------------------------------------------------------------------------------------------------------------------------------------------------------------------------------------------------|
| <b>Syntax</b>                   | <pre>ca-type {   number {     ca-value value;   } }</pre>                                                                                                                                                                                                                                                                                                                                                                                                                                                                                                                                                                                                                                                                                                                                                                                                                                                                                |
| <b>Hierarchy Level</b>          | [edit protocols <a href="#">lldp-med (Ethernet Switching) interface (LLDP-MED)</a> (all   <i>interface-name location (LLDP-MED) civic-based</i> )]                                                                                                                                                                                                                                                                                                                                                                                                                                                                                                                                                                                                                                                                                                                                                                                       |
| <b>Release Information</b>      | Statement introduced in Junos OS Release 9.0 for EX Series switches.                                                                                                                                                                                                                                                                                                                                                                                                                                                                                                                                                                                                                                                                                                                                                                                                                                                                     |
| <b>Description</b>              | <p>For Link Layer Discovery Protocol–Media Endpoint Device (LLDP-MED), configure the address elements. These elements are included in the location information to be advertised from the switch to the MED. This information is used during emergency calls to identify the location of the MED.</p> <p>For further information about the values that can be used to comprise the location,, refer to RFC 4776, <i>Dynamic Host Configuration Protocol (DHCPv4 and DHCPv6) Option for Civic Addresses Configuration Information</i>. A subset of those values is provided below.</p> <p>The <b>ca-value</b> statement is explained separately.</p>                                                                                                                                                                                                                                                                                       |
| <b>Default</b>                  | Disabled.                                                                                                                                                                                                                                                                                                                                                                                                                                                                                                                                                                                                                                                                                                                                                                                                                                                                                                                                |
| <b>Options</b>                  | <p><b>value</b>—Civic address elements that represent the civic or postal address. Values are:</p> <ul style="list-style-type: none"> <li>• <b>0</b>—A code that specifies the language used to describe the location.</li> <li>• <b>16</b>—The leading-street direction, such as “N”.</li> <li>• <b>17</b>—A trailing street suffix, such as “SW”.</li> <li>• <b>18</b>—A street suffix or type, such as “Ave” or “Platz”.</li> <li>• <b>19</b>—A house number, such as “6450”.</li> <li>• <b>20</b>—A house-number suffix, such as “A” or “1/2”.</li> <li>• <b>21</b>—A landmark, such as “Stanford University”.</li> <li>• <b>22</b>—Additional location information, such as “South Wing”.</li> <li>• <b>23</b>—The name and occupant of a location, such as “Carrillo's Holiday Market”.</li> <li>• <b>24</b>—A house-number suffix, such as “95684”.</li> <li>• <b>25</b>—A building structure, such as “East Library”.</li> </ul> |
| <b>Required Privilege Level</b> | <p>routing—To view this statement in the configuration.</p> <p>routing-control—To add this statement to the configuration.</p>                                                                                                                                                                                                                                                                                                                                                                                                                                                                                                                                                                                                                                                                                                                                                                                                           |
| <b>Related Documentation</b>    | <ul style="list-style-type: none"> <li>• <a href="#">show lldp on page 315</a></li> </ul>                                                                                                                                                                                                                                                                                                                                                                                                                                                                                                                                                                                                                                                                                                                                                                                                                                                |

- [Example: Setting Up VoIP with 802.1X and LLDP-MED on an EX Series Switch on page 49](#)
- [Configuring LLDP-MED \(CLI Procedure\) on page 131](#)

---

## ca-value

---

|                                 |                                                                                                                                                                                                                                                                                                                             |
|---------------------------------|-----------------------------------------------------------------------------------------------------------------------------------------------------------------------------------------------------------------------------------------------------------------------------------------------------------------------------|
| <b>Syntax</b>                   | <code>ca-value <i>value</i>;</code>                                                                                                                                                                                                                                                                                         |
| <b>Hierarchy Level</b>          | [edit protocols <code>lldp-med</code> ( <a href="#">Ethernet Switching</a> ) interface ( <code>LLDP-MED</code> ) (all   <i>interface-name</i> ) location ( <code>LLDP-MED</code> ) civic-based <i>ca-type</i> <i>number</i> ]                                                                                               |
| <b>Release Information</b>      | Statement introduced in Junos OS Release 9.0 for EX Series switches.                                                                                                                                                                                                                                                        |
| <b>Description</b>              | For Link Layer Discovery Protocol–Media Endpoint Device (LLDP-MED), configure location information, such as street address and city, that is indexed by the <a href="#">ca-type</a> code. This information is advertised from the switch to the MED and is used during emergency calls to identify the location of the MED. |
| <b>Default</b>                  | Disabled.                                                                                                                                                                                                                                                                                                                   |
| <b>Options</b>                  | <i>value</i> —Specify a value that correlates to the <b>ca-type</b> . See <a href="#">ca-type</a> for a list of codes and suggested values.                                                                                                                                                                                 |
| <b>Required Privilege Level</b> | routing—To view this statement in the configuration.<br>routing-control—To add this statement to the configuration.                                                                                                                                                                                                         |
| <b>Related Documentation</b>    | <ul style="list-style-type: none"><li>• <a href="#">show lldp on page 315</a></li><li>• <a href="#">Example: Setting Up VoIP with 802.1X and LLDP-MED on an EX Series Switch on page 49</a></li><li>• <a href="#">Configuring LLDP-MED (CLI Procedure) on page 131</a></li></ul>                                            |


## captive-portal

|                                 |                                                                                                                                                                                                                                                                                                                                                                                                                                                                                                                                                                                                                                                                                                                                                                                                                |
|---------------------------------|----------------------------------------------------------------------------------------------------------------------------------------------------------------------------------------------------------------------------------------------------------------------------------------------------------------------------------------------------------------------------------------------------------------------------------------------------------------------------------------------------------------------------------------------------------------------------------------------------------------------------------------------------------------------------------------------------------------------------------------------------------------------------------------------------------------|
| <b>Syntax</b>                   | <pre> captive-portal {   authentication-profile-name authentication-profile-name   custom-options {     banner-message string;     footer-bgcolor color;     footer-message string;     footer-text-color color;     form-header-bgcolor color;     form-header-message string;     form-header-text-color color;     form-reset-label label name;     form-submit-label label name;     header-bgcolor color;     header-logo filename;     header-message string;     header-text-color color;     post-authentication-url url-string;   }   interface (all   [interface-names]) {     quiet-period seconds;     retries number-of-retries;     server-timeout seconds;     session-expiry seconds;     supplicant (multiple   single   single-secure);   }   secure-authentication (http   https); } </pre> |
| <b>Hierarchy Level</b>          | [edit services]                                                                                                                                                                                                                                                                                                                                                                                                                                                                                                                                                                                                                                                                                                                                                                                                |
| <b>Release Information</b>      | Statement introduced in Junos OS Release 10.1 for EX Series switches.                                                                                                                                                                                                                                                                                                                                                                                                                                                                                                                                                                                                                                                                                                                                          |
| <b>Description</b>              | <p>Configure captive portal to authenticate clients connected to the switch for access to the network.</p> <p>The remaining statements are explained separately.</p>                                                                                                                                                                                                                                                                                                                                                                                                                                                                                                                                                                                                                                           |
| <b>Default</b>                  | Captive portal is disabled.                                                                                                                                                                                                                                                                                                                                                                                                                                                                                                                                                                                                                                                                                                                                                                                    |
| <b>Required Privilege Level</b> | <p>routing—To view this statement in the configuration.</p> <p>routing-control—To add this statement to the configuration.</p>                                                                                                                                                                                                                                                                                                                                                                                                                                                                                                                                                                                                                                                                                 |
| <b>Related Documentation</b>    | <ul style="list-style-type: none"> <li>• <a href="#">Example: Setting Up Captive Portal Authentication on an EX Series Switch on page 94</a></li> <li>• <a href="#">Designing a Captive Portal Authentication Login Page on an EX Series Switch on page 142</a></li> <li>• <a href="#">Configuring Captive Portal Authentication (CLI Procedure) on page 140</a></li> <li>• <a href="#">Configuring an EX Series Switch to Use Junos Pulse Access Control Service for Network Access Control (CLI Procedure) on page 146</a></li> </ul>                                                                                                                                                                                                                                                                        |

- [Configuring the EX Series Switch for Captive Portal Authentication with Junos Pulse Access Control Service \(CLI Procedure\) on page 148](#)

## certificate-verification

---

|                                                                                                                                                                                                                                                                                           |                                                                                                                                                                                                                                                                                                                                                                                                                                                                                  |
|-------------------------------------------------------------------------------------------------------------------------------------------------------------------------------------------------------------------------------------------------------------------------------------------|----------------------------------------------------------------------------------------------------------------------------------------------------------------------------------------------------------------------------------------------------------------------------------------------------------------------------------------------------------------------------------------------------------------------------------------------------------------------------------|
| <b>Syntax</b>                                                                                                                                                                                                                                                                             | certificate-verification (optional   required   warning);                                                                                                                                                                                                                                                                                                                                                                                                                        |
| <b>Hierarchy Level</b>                                                                                                                                                                                                                                                                    | [edit services <a href="#">unified-access-control</a> ]                                                                                                                                                                                                                                                                                                                                                                                                                          |
| <b>Release Information</b>                                                                                                                                                                                                                                                                | Statement introduced in Junos OS Release 12.2 for EX Series switches.                                                                                                                                                                                                                                                                                                                                                                                                            |
| <b>Description</b>                                                                                                                                                                                                                                                                        | Specify certificate verification requirement for the connection from the switch to Junos Pulse Access Control service.                                                                                                                                                                                                                                                                                                                                                           |
| <b>Default</b>                                                                                                                                                                                                                                                                            | warning                                                                                                                                                                                                                                                                                                                                                                                                                                                                          |
| <b>Options</b>                                                                                                                                                                                                                                                                            | <b>optional</b> —The specification of a security certificate is optional.<br><b>required</b> —The specification of a security certificate is required.                                                                                                                                                                                                                                                                                                                           |
| <div> <b>NOTE:</b> Do not specify this option in Junos OS Release 12.2 for EX Series switches, because the specification of a security certificate (ca-profile) is not supported in this release.</div> |                                                                                                                                                                                                                                                                                                                                                                                                                                                                                  |
| <b>warning</b> —A warning is issue if a security certificate is not specified. Default.                                                                                                                                                                                                   |                                                                                                                                                                                                                                                                                                                                                                                                                                                                                  |
| <b>Required Privilege Level</b>                                                                                                                                                                                                                                                           | routing—To view this statement in the configuration.<br>routing-control—To add this statement to the configuration.                                                                                                                                                                                                                                                                                                                                                              |
| <b>Related Documentation</b>                                                                                                                                                                                                                                                              | <ul style="list-style-type: none"><li>• <a href="#">Configuring an EX Series Switch to Use Junos Pulse Access Control Service for Network Access Control (CLI Procedure) on page 146</a></li><li>• <a href="#">Configuring the EX Series Switch for Captive Portal Authentication with Junos Pulse Access Control Service (CLI Procedure) on page 148</a></li><li>• <a href="#">Understanding Centralized Network Access Control and EX Series Switches on page 29</a></li></ul> |



## civic-based

|                                 |                                                                                                                                                                                                                                                                                                   |
|---------------------------------|---------------------------------------------------------------------------------------------------------------------------------------------------------------------------------------------------------------------------------------------------------------------------------------------------|
| <b>Syntax</b>                   | <pre> civic-based {   what <i>number</i>;   country-code <i>code</i>;   ca-type {     number {       ca-value <i>value</i>;     }   } } </pre>                                                                                                                                                    |
| <b>Hierarchy Level</b>          | [edit protocols <b>lldp-med (Ethernet Switching) interface (LLDP-MED)</b> (all   <i>interface-name</i> ) <b>location (LLDP-MED)</b> ]                                                                                                                                                             |
| <b>Release Information</b>      | Statement introduced in Junos OS Release 9.0 for EX Series switches.                                                                                                                                                                                                                              |
| <b>Description</b>              | <p>For Link Layer Discovery Protocol–Media Endpoint Discovery (LLDP-MED), configure the geographic location to be advertised from the switch to the MED. This information is used during emergency calls to identify the location of the MED.</p> <p>The statements are explained separately.</p> |
| <b>Default</b>                  | Disabled.                                                                                                                                                                                                                                                                                         |
| <b>Required Privilege Level</b> | <p>routing—To view this statement in the configuration.</p> <p>routing-control—To add this statement to the configuration.</p>                                                                                                                                                                    |
| <b>Related Documentation</b>    | <ul style="list-style-type: none"> <li>• <a href="#">show lldp on page 315</a></li> <li>• <a href="#">Example: Setting Up VoIP with 802.1X and LLDP-MED on an EX Series Switch on page 49</a></li> <li>• <a href="#">Configuring LLDP-MED (CLI Procedure) on page 131</a></li> </ul>              |

## country-code

---

|                                 |                                                                                                                                                                                                                                                                                                                                                                    |
|---------------------------------|--------------------------------------------------------------------------------------------------------------------------------------------------------------------------------------------------------------------------------------------------------------------------------------------------------------------------------------------------------------------|
| <b>Syntax</b>                   | country-code <i>code</i> ;                                                                                                                                                                                                                                                                                                                                         |
| <b>Hierarchy Level</b>          | [edit protocols <a href="#">lldp-med (Ethernet Switching)</a> interface ( <a href="#">LLDP-MED</a> ) (all   <i>interface-name</i> )]                                                                                                                                                                                                                               |
| <b>Release Information</b>      | Statement introduced in Junos OS Release 9.0 for EX Series switches.                                                                                                                                                                                                                                                                                               |
| <b>Description</b>              | For Link Layer Discovery Protocol—Media Endpoint Device (LLDP-MED), configure the two-letter country code to include in the location information. Location information is advertised from the switch to the MED, and is used during emergency calls to identify the location of the MED. The country code is required when configuring LLDP-MED based on location. |
| <b>Default</b>                  | Disabled.                                                                                                                                                                                                                                                                                                                                                          |
| <b>Options</b>                  | <b>code</b> —Two-letter ISO 3166 country code in capital ASCII letters; for example, US or DE.                                                                                                                                                                                                                                                                     |
| <b>Required Privilege Level</b> | routing—To view this statement in the configuration.<br>routing-control—To add this statement to the configuration.                                                                                                                                                                                                                                                |
| <b>Related Documentation</b>    | <ul style="list-style-type: none"><li>• <a href="#">show lldp on page 315</a></li><li>• <a href="#">Example: Setting Up VoIP with 802.1X and LLDP-MED on an EX Series Switch on page 49</a></li><li>• <a href="#">Configuring LLDP-MED (CLI Procedure) on page 131</a></li></ul>                                                                                   |

## custom-options

**Syntax**

```
custom-options {
  banner-message string;
  footer-bgcolor color;
  footer-message string;
  footer-text-color color;
  form-header-bgcolor color;
  form-header-message string;
  form-header-text-color color;
  form-reset-label label name;
  form-submit-label label name;
  header-bgcolor color;
  header-logo filename;
  header-message string;
  header-text-color color;
  post-authentication-url url-string;
}
```

**Hierarchy Level** [edit services [captive-portal](#)]

**Release Information** Statement introduced in Junos OS Release 10.1 for EX Series switches.

**Description** Specify the design elements of a captive portal login page.

**Options** **banner-message**—The first screen displayed before the captive portal login page is displayed—for example, a disclaimer message.

**Range:** 1–2047 characters

**footer-bgcolor** —The hexadecimal color code for the color of the footer bar across the bottom of the captive portal login page—for example, #2E8B57 (sea green).

**Values:** # symbol followed by six characters.

**footer-message**—Text message displayed in the footer bar across the bottom of the captive portal login page.

**Range:** 1–2047 characters

**Default:** Copyright ©2010, Juniper Networks Inc.

**footer-text-color** — Color of the text in the footer.

**Default:** The default color is white.

**form-header-bgcolor** —The hexadecimal color code for the background color of the header bar across the top of the form area of the captive portal login page.

**Values:** # symbol followed by six characters.

**form-header-message**—Text message displayed in the header bar across the top of the form area of the captive portal login page.

**Range:** 1–255 characters

**Default:** Captive Portal User Authentication

**form-header-text-color**—Color of the text in the form header.

**Default:** The default color is black.

**form-reset-label**—Label displayed in the button that the user can select to clear the username and password fields on the form.

**Range:** 1–255 characters

**Default:** Reset

**form-submit-label** —Label displayed in the button that the user selects to submit their login information—for example, **Log In** .

**Range:** 1–255 characters

**Default:** Log In

**header-bgcolor**—The hexadecimal color code for the color of the header bar across the top of the captive portal login page.

**Values:** # symbol followed by six characters.

**header-logo**—Filename of the file containing the image of the logo displayed at the top of the captive portal login page. The image file can be in GIF, JPEG, or PNG format.

**Default:** The Juniper Networks logo

**header-message**—Text displayed in the header bar across the bottom of the captive portal login page.

**Range:** 1–2047 characters

**Default:** User Authentication

**header-text-color**—Color of the text in the header.

**Default:** The default color is white.

**post-authentication-url**—URL to which the users are directed upon successful authentication—for example **www.mycafe.com**.

**Range:** 1–255 characters

**Default:** The page originally requested by the user.

**Required Privilege  
Level**

routing—To view this statement in the configuration.

routing-control—To add this statement to the configuration.

**Related  
Documentation**

- [Designing a Captive Portal Authentication Login Page on an EX Series Switch on page 142](#)
- [Configuring Captive Portal Authentication \(CLI Procedure\) on page 140](#)

## destination (Accounting)

```
Syntax destination {
    radius {
        server {
            server-address {
                accounting-port port-number;
                secret password;
                source-address address;
                retry number;
                timeout seconds;
            }
        }
    }
    tacplus {
        server {
            server-address {
                port port-number;
                secret password;
                single-connection;
                timeout seconds;
            }
        }
    }
}
```

**Hierarchy Level** [edit system accounting]

**Release Information** Statement introduced before Junos OS Release 7.4.  
**radius** statement added in Junos OS Release 7.4.  
 Statement introduced in Junos OS Release 9.0 for EX Series switches.  
 Statement introduced in Junos OS Release 11.1 for the QFX Series.

**Description** Configure the authentication server.

**Options** The remaining statements are explained separately.

**Required Privilege Level** system—To view this statement in the configuration.  
 system-control—To add this statement to the configuration.

**Related Documentation**

- *Configuring RADIUS System Accounting*
- *Configuring TACACS+ System Accounting*

## disable (802.1X)

---

|                                 |                                                                                                                                                                                                                                                                                                                                                                                                                                                                                                                                                                                                                                                                                                                                                                                                                                  |
|---------------------------------|----------------------------------------------------------------------------------------------------------------------------------------------------------------------------------------------------------------------------------------------------------------------------------------------------------------------------------------------------------------------------------------------------------------------------------------------------------------------------------------------------------------------------------------------------------------------------------------------------------------------------------------------------------------------------------------------------------------------------------------------------------------------------------------------------------------------------------|
| <b>Syntax</b>                   | disable;                                                                                                                                                                                                                                                                                                                                                                                                                                                                                                                                                                                                                                                                                                                                                                                                                         |
| <b>Hierarchy Level</b>          | [edit protocols <a href="#">dot1x authenticator</a> interface (all   [ <i>interface-names</i> ])]                                                                                                                                                                                                                                                                                                                                                                                                                                                                                                                                                                                                                                                                                                                                |
| <b>Release Information</b>      | Statement introduced in Junos OS Release 9.0 for EX Series switches.                                                                                                                                                                                                                                                                                                                                                                                                                                                                                                                                                                                                                                                                                                                                                             |
| <b>Description</b>              | Disable 802.1X authentication on a specified interface or all interfaces.                                                                                                                                                                                                                                                                                                                                                                                                                                                                                                                                                                                                                                                                                                                                                        |
| <b>Default</b>                  | 802.1X authentication is disabled on all interfaces.                                                                                                                                                                                                                                                                                                                                                                                                                                                                                                                                                                                                                                                                                                                                                                             |
| <b>Required Privilege Level</b> | routing—To view this statement in the configuration.<br>routing-control—To add this statement to the configuration.                                                                                                                                                                                                                                                                                                                                                                                                                                                                                                                                                                                                                                                                                                              |
| <b>Related Documentation</b>    | <ul style="list-style-type: none"><li>• <a href="#">show dot1x on page 302</a></li><li>• <a href="#">Example: Setting Up 802.1X for Single Supplicant or Multiple Supplicant Configurations on an EX Series Switch on page 44</a></li><li>• <a href="#">Example: Setting Up 802.1X in Conference Rooms to Provide Internet Access to Corporate Visitors on an EX Series Switch on page 39</a></li><li>• <a href="#">Example: Setting Up VoIP with 802.1X and LLDP-MED on an EX Series Switch on page 49</a></li><li>• <a href="#">Example: Configuring Static MAC Bypass of Authentication on an EX Series Switch on page 68</a></li><li>• <a href="#">Configuring 802.1X Interface Settings (CLI Procedure) on page 118</a></li><li>• <a href="#">Configuring 802.1X Authentication (J-Web Procedure) on page 119</a></li></ul> |

## disable (LLDP)

---

|                                 |                                                                                                                                                                                                                                                                                                                                                                    |
|---------------------------------|--------------------------------------------------------------------------------------------------------------------------------------------------------------------------------------------------------------------------------------------------------------------------------------------------------------------------------------------------------------------|
| <b>Syntax</b>                   | disable;                                                                                                                                                                                                                                                                                                                                                           |
| <b>Hierarchy Level</b>          | [edit protocols <a href="#">lldp</a> ],<br>[edit protocols <a href="#">interface lldp</a> ]                                                                                                                                                                                                                                                                        |
| <b>Release Information</b>      | Statement introduced in Junos OS Release 9.0 for EX Series switches.<br>Statement introduced in Junos OS Release 11.1 for the QFX Series.                                                                                                                                                                                                                          |
| <b>Description</b>              | Disable the LLDP configuration on the switch or on one or more interfaces.                                                                                                                                                                                                                                                                                         |
| <b>Default</b>                  | If you do not configure LLDP, it is disabled on the switch and on specific switch interfaces.                                                                                                                                                                                                                                                                      |
| <b>Required Privilege Level</b> | routing—To view this statement in the configuration.<br>routing-control—To add this statement to the configuration.                                                                                                                                                                                                                                                |
| <b>Related Documentation</b>    | <ul style="list-style-type: none"> <li>• <a href="#">show lldp on page 315</a></li> <li>• <a href="#">Configuring LLDP (CLI Procedure) on page 126</a></li> <li>• <a href="#">Understanding 802.1X and LLDP and LLDP-MED on EX Series Switches on page 18</a></li> <li>• <a href="#">Configuring LLDP</a></li> <li>• <a href="#">Understanding LLDP</a></li> </ul> |

## disable (LLDP-MED)

---

|                                 |                                                                                                                                                                                                                                                                          |
|---------------------------------|--------------------------------------------------------------------------------------------------------------------------------------------------------------------------------------------------------------------------------------------------------------------------|
| <b>Syntax</b>                   | disable;                                                                                                                                                                                                                                                                 |
| <b>Hierarchy Level</b>          | [edit protocols <a href="#">lldp-med</a> ],<br>[edit protocols <a href="#">lldp-med interface</a> ]                                                                                                                                                                      |
| <b>Release Information</b>      | Statement introduced in Junos OS Release 9.0 for EX Series switches.                                                                                                                                                                                                     |
| <b>Description</b>              | Disable the LLDP-MED configuration on the switch or on one or more interfaces.                                                                                                                                                                                           |
| <b>Default</b>                  | If you do not configure LLDP-MED, it is disabled on the switch and on specific switch interfaces.                                                                                                                                                                        |
| <b>Required Privilege Level</b> | routing—To view this statement in the configuration.<br>routing-control—To add this statement to the configuration.                                                                                                                                                      |
| <b>Related Documentation</b>    | <ul style="list-style-type: none"> <li>• <a href="#">show lldp on page 315</a></li> <li>• <a href="#">Configuring LLDP (CLI Procedure) on page 126</a></li> <li>• <a href="#">Understanding 802.1X and LLDP and LLDP-MED on EX Series Switches on page 18</a></li> </ul> |

## disable (LLDP Power Negotiation)

---

|                                 |                                                                                                                                                                          |
|---------------------------------|--------------------------------------------------------------------------------------------------------------------------------------------------------------------------|
| <b>Syntax</b>                   | disable;                                                                                                                                                                 |
| <b>Hierarchy Level</b>          | [edit protocols <b>lldp interface</b> (all   <i>interface-name</i> ) power-negotiation]                                                                                  |
| <b>Release Information</b>      | Statement introduced in Junos OS Release 12.2 for EX Series switches.                                                                                                    |
| <b>Description</b>              | Disable Link Layer Discovery Protocol (LLDP) power negotiation, which negotiates with Power over Ethernet (PoE)-powered devices to allocate power.                       |
| <b>Required Privilege Level</b> | routing—To view this statement in the configuration.<br>routing-control—To add this statement to the configuration.                                                      |
| <b>Related Documentation</b>    | <ul style="list-style-type: none"><li>• <a href="#">Configuring LLDP (CLI Procedure) on page 126</a></li><li>• <a href="#">Configuring PoE (CLI Procedure)</a></li></ul> |



## dot1x

|                                 |                                                                                                                                                                                                                                                                                                                                                                                                                                                                                                                                                                                                                                                                                                                                                                                                                                                                                                                                                                                                                                                                                                                                        |
|---------------------------------|----------------------------------------------------------------------------------------------------------------------------------------------------------------------------------------------------------------------------------------------------------------------------------------------------------------------------------------------------------------------------------------------------------------------------------------------------------------------------------------------------------------------------------------------------------------------------------------------------------------------------------------------------------------------------------------------------------------------------------------------------------------------------------------------------------------------------------------------------------------------------------------------------------------------------------------------------------------------------------------------------------------------------------------------------------------------------------------------------------------------------------------|
| <b>Syntax</b>                   | <pre> dot1x {   authenticator {     authentication-profile-name <i>access-profile-name</i>;     interface (802.1X) (all   [ <i>interface-names</i> ]) {       disable (802.1X);       guest-vlan (<i>vlan-id</i>   <i>vlan-name</i>);       lldp-med-bypass;       mac-radius &lt;restrict&gt;;       maximum-requests <i>number</i>;       no-reauthentication;       quiet-period <i>seconds</i>;       reauthentication {         interval <i>seconds</i>;       }       retries <i>number</i>;       server-fail (deny   permit   use-cache   <i>vlan-id</i>   <i>vlan-name</i>);       server-reject-vlan (<i>vlan-id</i>   <i>vlan-name</i>) {         eapol-block;         block-interval <i>block-interval</i>;       }       server-timeout <i>seconds</i>;       supplicant (single   single-secure   multiple);       supplicant-timeout <i>seconds</i>;       transmit-period <i>seconds</i>;     }     no-mac-table-binding;     static (Protocols 802.1X) <i>mac-address</i> {       interface (Static MAC Bypass) <i>interface-names</i>;       vlan-assignment (<i>vlan-id</i>   <i>vlan-name</i>);     }   } } </pre> |
| <b>Hierarchy Level</b>          | [edit protocols]                                                                                                                                                                                                                                                                                                                                                                                                                                                                                                                                                                                                                                                                                                                                                                                                                                                                                                                                                                                                                                                                                                                       |
| <b>Release Information</b>      | Statement introduced in Junos OS Release 9.0 for EX Series switches.                                                                                                                                                                                                                                                                                                                                                                                                                                                                                                                                                                                                                                                                                                                                                                                                                                                                                                                                                                                                                                                                   |
| <b>Description</b>              | <p>Configure 802.1X authentication for Port-Based Network Access Control. 802.1X authentication is supported on interfaces that are members of private VLANs (PVLANS).</p> <p>The remaining statements are explained separately.</p>                                                                                                                                                                                                                                                                                                                                                                                                                                                                                                                                                                                                                                                                                                                                                                                                                                                                                                   |
| <b>Default</b>                  | 802.1X is disabled.                                                                                                                                                                                                                                                                                                                                                                                                                                                                                                                                                                                                                                                                                                                                                                                                                                                                                                                                                                                                                                                                                                                    |
| <b>Required Privilege Level</b> | <p>routing—To view this statement in the configuration.</p> <p>routing-control—To add this statement to the configuration.</p>                                                                                                                                                                                                                                                                                                                                                                                                                                                                                                                                                                                                                                                                                                                                                                                                                                                                                                                                                                                                         |
| <b>Related Documentation</b>    | <ul style="list-style-type: none"> <li>• <a href="#">show dot1x on page 302</a></li> <li>• <a href="#">Example: Setting Up 802.1X for Single Supplicant or Multiple Supplicant Configurations on an EX Series Switch on page 44</a></li> </ul>                                                                                                                                                                                                                                                                                                                                                                                                                                                                                                                                                                                                                                                                                                                                                                                                                                                                                         |

- [Example: Setting Up 802.1X in Conference Rooms to Provide Internet Access to Corporate Visitors on an EX Series Switch on page 39](#)
- [Example: Setting Up VoIP with 802.1X and LLDP-MED on an EX Series Switch on page 49](#)
- [Example: Configuring Static MAC Bypass of Authentication on an EX Series Switch on page 68](#)
- [Example: Configuring MAC RADIUS Authentication on an EX Series Switch on page 77](#)
- [Configuring Server Fail Fallback \(CLI Procedure\) on page 135](#)

---

## elin


---

|                                 |                                                                                                                                                                                                                                                                                                               |
|---------------------------------|---------------------------------------------------------------------------------------------------------------------------------------------------------------------------------------------------------------------------------------------------------------------------------------------------------------|
| <b>Syntax</b>                   | <code>elin <i>number</i>;</code>                                                                                                                                                                                                                                                                              |
| <b>Hierarchy Level</b>          | <code>[edit protocols <a href="#">lldp-med (Ethernet Switching) interface (LLDP-MED)</a> (all   <i>interface-name</i> location (LLDP-MED))]</code>                                                                                                                                                            |
| <b>Release Information</b>      | Statement introduced in Junos OS Release 9.0 for EX Series switches.                                                                                                                                                                                                                                          |
| <b>Description</b>              | For Link Layer Discovery Protocol—Media Endpoint Discovery (LLDP-MED), configure the Emergency Line Identification Number (ELIN) as location information. Location information is advertised from the switch to the MED device and is used during emergency calls to identify the location of the MED device. |
| <b>Default</b>                  | Disabled.                                                                                                                                                                                                                                                                                                     |
| <b>Options</b>                  | <i>number</i> —Configure a 10-digit number (area code and telephone number).                                                                                                                                                                                                                                  |
| <b>Required Privilege Level</b> | routing—To view this statement in the configuration.<br>routing-control—To add this statement to the configuration.                                                                                                                                                                                           |
| <b>Related Documentation</b>    | <ul style="list-style-type: none"><li>• <a href="#">show lldp on page 315</a></li><li>• <a href="#">Example: Setting Up VoIP with 802.1X and LLDP-MED on an EX Series Switch on page 49</a></li><li>• <a href="#">Configuring LLDP-MED (CLI Procedure) on page 131</a></li></ul>                              |

## eapol-block

|                                 |                                                                                                                                                                                                                                                                                                                                                                                            |
|---------------------------------|--------------------------------------------------------------------------------------------------------------------------------------------------------------------------------------------------------------------------------------------------------------------------------------------------------------------------------------------------------------------------------------------|
| <b>Syntax</b>                   | eapol-block;                                                                                                                                                                                                                                                                                                                                                                               |
| <b>Hierarchy Level</b>          | [edit protocols <b>dot1x authenticator interface (802.1X)</b> (all   [ <i>interface-names</i> ]) <b>server-reject-vlan</b> ],<br>[edit protocols dot1x authenticator interface (all   [ <i>interface-names</i> ]) server-reject-vlan ( <i>vlan-id</i>   <i>vlan-name</i> )]                                                                                                                |
| <b>Release Information</b>      | Statement introduced in Junos OS Release 11.2 for EX Series switches.                                                                                                                                                                                                                                                                                                                      |
| <b>Description</b>              | Enable an EAPoL block that causes the 802.1X interface to ignore Extensible Authentication Protocol (EAP) start messages from the client, which are attempts to restart the authentication procedure. When the 802.1X interface ignores the EAP start messages from the client, the switch allows the existing session that was established through the server-reject VLAN to remain open. |
| <b>Required Privilege Level</b> | routing—To view this statement in the configuration.<br>routing-control—To add this statement to the configuration.                                                                                                                                                                                                                                                                        |
| <b>Related Documentation</b>    | <ul style="list-style-type: none"> <li>• <a href="#">block-interval on page 184</a></li> <li>• <a href="#">Example: Configuring Fallback Options on EX Series Switches for EAP-TTLS Authentication and Odyssey Access Clients on page 99</a></li> </ul>                                                                                                                                    |

## ethernet-port-type-virtual

|                                                                                                                                                                                                                                                                                                                                              |                                                                                                                                                                                                                                                          |
|----------------------------------------------------------------------------------------------------------------------------------------------------------------------------------------------------------------------------------------------------------------------------------------------------------------------------------------------|----------------------------------------------------------------------------------------------------------------------------------------------------------------------------------------------------------------------------------------------------------|
| <b>Syntax</b>                                                                                                                                                                                                                                                                                                                                | ethernet-port-type-virtual;                                                                                                                                                                                                                              |
| <b>Hierarchy Level</b>                                                                                                                                                                                                                                                                                                                       | [edit access profile <i>profile-name</i> radius <b>options</b> ]                                                                                                                                                                                         |
| <b>Release Information</b>                                                                                                                                                                                                                                                                                                                   | Statement introduced in Junos OS Release 9.1.<br>Statement introduced in Junos OS Release 9.1 for EX Series switches.                                                                                                                                    |
| <b>Description</b>                                                                                                                                                                                                                                                                                                                           | Specify the physical port type the router or switch uses to authenticate clients. The router or switch passes a port type of <b>ethernet</b> in RADIUS attribute 61 (NAS-Port-Type) by default. This statement specifies a port type of <b>virtual</b> . |
| <div style="display: flex; align-items: center;">  <div> <p><b>NOTE:</b> This statement takes precedence over the <b>nas-port-type</b> statement if you include both statements in the same access profile.</p> </div> </div> |                                                                                                                                                                                                                                                          |
| <b>Required Privilege Level</b>                                                                                                                                                                                                                                                                                                              | admin—To view this statement in the configuration.<br>admin-control—To add this statement to the configuration.                                                                                                                                          |
| <b>Related Documentation</b>                                                                                                                                                                                                                                                                                                                 | <ul style="list-style-type: none"> <li>• <a href="#">Configuring RADIUS Server Options for Subscriber Access</a></li> <li>• <a href="#">Configuring RADIUS Server Parameters for Subscriber Access</a></li> </ul>                                        |

## ethernet-switching-options

```
Syntax ethernet-switching-options {
    analyzer {
        name {
            loss-priority priority;
            ratio number;
        }
        input {
            ingress {
                interface (all | interface-name);
                vlan (vlan-id | vlan-name);
            }
            egress {
                interface (all | interface-name);
            }
        }
        output {
            interface interface-name;
            vlan (vlan-id | vlan-name) {
                no-tag;
            }
        }
    }
    bpdu-block {
        disable-timeout timeout;
        interface (all | [interface-name]) {
            (disable | drop | shutdown);
        }
    }
    dot1q-tunneling {
        ether-type (0x8100 | 0x88a8 | 0x9100);
    }
    interfaces interface-name {
        no-mac-learning;
    }
    mac-lookup-length number-of-entries;
    mac-notification {
        notification-interval seconds;
    }
    mac-table-aging-time seconds;
    nonstop-bridging;
    port-error-disable {
        disable-timeout timeout;
    }
    redundant-trunk-group {
        group name {
            interface interface-name <primary>;
            interface interface-name;
        }
    }
    secure-access-port {
        dhcp-snooping-file {
```

```

location local_pathname | remote_URL;
timeout seconds;
write-interval seconds;
}
interface (all | interface-name) {
  allowed-mac {
    mac-address-list;
  }
  (dhcp-trusted | no-dhcp-trusted);
  fcoe-trusted;
  mac-limit limit action action;
  no-allowed-mac-log;
  persistent-learning;
  static-ip ip-address {
    vlan vlan-name;
    mac mac-address;
  }
}
vlan (all | vlan-name) {
  (arp-inspection | no-arp-inspection) [
    forwarding-class class-name;
  ]
  dhcp-option82 {
    circuit-id {
      prefix hostname;
      use-interface-description;
      use-vlan-id;
    }
    remote-id {
      prefix hostname | mac | none;
      use-interface-description;
      use-string string;
    }
    vendor-id [string];
  }
  (examine-dhcp | no-examine-dhcp) {
    forwarding-class class-name;
  }
  examine-fip {
    fc-map fc-map-value;
  }
  (ip-source-guard | no-ip-source-guard);
  mac-move-limit limit action action;
}
static {
  vlan name {
    mac mac-address {
      next-hop interface-name;
    }
  }
}
storm-control {
  action-shutdown;
  interface (all | interface-name) {
    bandwidth bandwidth;
    level level;
  }
}

```

```

multicast;
no-broadcast;
no-multicast;
no-registered-multicast;
no-unknown-unicast;
no-unregistered-multicast;
}
}
traceoptions {
  file filename <files number> <no-stamp> <replace> <size size> <world-readable |
    no-world-readable>;
  flag flag <disable>;
}
unknown-unicast-forwarding {
  vlan (all | vlan-name) {
    interface interface-name;
  }
}
voip {
  interface (all | [interface-name | access-ports]) {
    vlan vlan-name ;
    forwarding-class (assured-forwarding | best-effort | expedited-forwarding |
      network-control);
  }
}
}

```

Hierarchy Level [\[edit\]](#)

**Release Information** Statement introduced in Junos OS Release 9.0 for EX Series switches.

**Description** Configure Ethernet switching options.

The remaining statements are explained separately.

**Required Privilege Level** system—To view this statement in the configuration.  
system-control—To add this statement to the configuration.

|                              |                                                                                                                                                                                                                                                                                                                                                                                                                                                                                                                                                                                                                                                                                                                                                                                                                                                   |
|------------------------------|---------------------------------------------------------------------------------------------------------------------------------------------------------------------------------------------------------------------------------------------------------------------------------------------------------------------------------------------------------------------------------------------------------------------------------------------------------------------------------------------------------------------------------------------------------------------------------------------------------------------------------------------------------------------------------------------------------------------------------------------------------------------------------------------------------------------------------------------------|
| <b>Related Documentation</b> | <ul style="list-style-type: none"> <li>• <i>Understanding Port Mirroring on EX Series Switches</i></li> <li>• <i>Port Security Overview</i></li> <li>• <i>Understanding BPDU Protection for STP, RSTP, and MSTP on EX Series Switches</i></li> <li>• <i>Understanding Redundant Trunk Links on EX Series Switches</i></li> <li>• <i>Understanding Storm Control on EX Series Switches</i></li> <li>• <a href="#">Understanding 802.1X and VoIP on EX Series Switches on page 20</a></li> <li>• <i>Understanding Q-in-Q Tunneling on EX Series Switches</i></li> <li>• <i>Understanding Unknown Unicast Forwarding on EX Series Switches</i></li> <li>• <i>Understanding MAC Notification on EX Series Switches</i></li> <li>• <i>Understanding FIP Snooping</i></li> <li>• <i>Understanding Nonstop Bridging on EX Series Switches</i></li> </ul> |
|------------------------------|---------------------------------------------------------------------------------------------------------------------------------------------------------------------------------------------------------------------------------------------------------------------------------------------------------------------------------------------------------------------------------------------------------------------------------------------------------------------------------------------------------------------------------------------------------------------------------------------------------------------------------------------------------------------------------------------------------------------------------------------------------------------------------------------------------------------------------------------------|

## events

|                                 |                                                                                                                                                                                                                                                                                                             |
|---------------------------------|-------------------------------------------------------------------------------------------------------------------------------------------------------------------------------------------------------------------------------------------------------------------------------------------------------------|
| <b>Syntax</b>                   | <code>events [ events ];</code>                                                                                                                                                                                                                                                                             |
| <b>Hierarchy Level</b>          | [edit system accounting]                                                                                                                                                                                                                                                                                    |
| <b>Release Information</b>      | Statement introduced before Junos OS Release 7.4.<br>Statement introduced in Junos OS Release 9.0 for EX Series switches.                                                                                                                                                                                   |
| <b>Description</b>              | Configure the types of events to track and log.                                                                                                                                                                                                                                                             |
| <b>Options</b>                  | <p><b>events</b>—Event types; can be one or more of the following:</p> <ul style="list-style-type: none"> <li>• <b>change-log</b>—Audit configuration changes.</li> <li>• <b>interactive-commands</b>—Audit interactive commands (any command-line input).</li> <li>• <b>login</b>—Audit logins.</li> </ul> |
| <b>Required Privilege Level</b> | <p>system—To view this statement in the configuration.</p> <p>system-control—To add this statement to the configuration.</p>                                                                                                                                                                                |
| <b>Related Documentation</b>    | <ul style="list-style-type: none"> <li>• <i>Configuring TACACS+ System Accounting</i></li> </ul>                                                                                                                                                                                                            |

## exclude (RADIUS)

```
Syntax  exclude {
    acc-aggr-cir-id-asc [ access-request | accounting-start | accounting-stop ];
    acc-aggr-cir-id-bin [ access-request | accounting-start | accounting-stop ];
    acc-loop-cir-id [ access-request | accounting-start | accounting-stop ];
    accounting-authentic [ accounting-on | accounting-off ];
    accounting-delay-time [ accounting-on | accounting-off ];
    accounting-session-id [ access-request | accounting-on | accounting-off | accounting-stop
    ];
    accounting-terminate-cause [ accounting-off ];
    act-data-rate-dn [ access-request | accounting-start | accounting-stop ];
    act-data-rate-up [ access-request | accounting-start | accounting-stop ];
    act-interlv-delay-dn [ access-request | accounting-start | accounting-stop ];
    act-interlv-delay-up [ access-request | accounting-start | accounting-stop ];
    att-data-rate-dn [ access-request | accounting-start | accounting-stop ];
    att-data-rate-up [ access-request | accounting-start | accounting-stop ];
    called-station-id [ access-request | accounting-start | accounting-stop ];
    calling-station-id [ access-request | accounting-start | accounting-stop ];
    class [ accounting-start | accounting-stop ];
    dhcp-gi-address [ access-request | accounting-start | accounting-stop ];
    dhcp-mac-address [ access-request | accounting-start | accounting-stop ];
    dhcp-options [ access-request | accounting-start | accounting-stop ];
    downstream-calculated-qos-rate [ access-request | accounting-start | accounting-stop
    ];
    dsl-forum-attributes [ access-request | accounting-start | accounting-stop ];
    dsl-line-state [ access-request | accounting-start | accounting-stop ];
    dsl-type [ access-request | accounting-start | accounting-stop ];
    event-timestamp [ accounting-on | accounting-off | accounting-start | accounting-stop
    ];
    framed-ip-address [ accounting-start | accounting-stop ];
    framed-ip-netmask [ accounting-start | accounting-stop ];
    input-filter [ accounting-start | accounting-stop ];
    input-gigapackets [ accounting-stop ];
    input-gigawords [ accounting-stop ];
    interface-description [ access-request | accounting-start | accounting-stop ];
    max-data-rate-dn [ access-request | accounting-start | accounting-stop ];
    max-data-rate-up [ access-request | accounting-start | accounting-stop ];
    max-interlv-delay-dn [ access-request | accounting-start | accounting-stop ];
    max-interlv-delay-up [ access-request | accounting-start | accounting-stop ];
    min-data-rate-dn [ access-request | accounting-start | accounting-stop ];
    min-data-rate-up [ access-request | accounting-start | accounting-stop ];
    min-lp-data-rate-dn [ access-request | accounting-start | accounting-stop ];
    min-lp-data-rate-up [ access-request | accounting-start | accounting-stop ];
    nas-identifier [ access-request | accounting-on | accounting-off | accounting-start |
    accounting-stop ];
    nas-port [ access-request | accounting-start | accounting-stop ];
    nas-port-id [ access-request | accounting-start | accounting-stop ];
    nas-port-type [ access-request | accounting-start | accounting-stop ];
    output-filter [ accounting-start | accounting-stop ];
    output-gigapackets [ accounting-stop ];
    output-gigawords [ accounting-stop ];
    upstream-calculated-qos-rate [ access-request | accounting-start | accounting-stop ];
}
```



|                            |                                                                                                                                                                                                                                                                                                                                                   |
|----------------------------|---------------------------------------------------------------------------------------------------------------------------------------------------------------------------------------------------------------------------------------------------------------------------------------------------------------------------------------------------|
| <b>Hierarchy Level</b>     | [edit access profile <i>profile-name</i> radius <a href="#">attributes</a> ]                                                                                                                                                                                                                                                                      |
| <b>Release Information</b> | <p>Statement introduced in Junos OS Release 9.1.</p> <p>Statement introduced in Junos OS Release 9.1 for EX Series switches.</p> <p>Options <b>downstream-calculated-qos-rate</b>, <b>dsl-forum-attributes</b>, and <b>upstream-calculated-qos-rate</b> introduced in Junos OS Release 11.4.</p>                                                  |
| <b>Description</b>         | <p>Configure the router or switch to exclude the specified attributes from the specified type of RADIUS message.</p> <p>Not all attributes are available in all types of RADIUS messages. By default, the router or switch includes the specified attributes in RADIUS Access-Request, Acct-On, Acct-Off, Acct-Start, and Acct-Stop messages.</p> |

**Options** RADIUS attribute type—RADIUS attribute, Juniper Networks (vendor ID 4874) VSA number and name, or DSL Forum (vendor ID 3561) VSA number and name.

- **acc-aggr-cir-id-asc**—Juniper Networks VSA 26-112, Acc-Aggr-Cir-Id-Asc.
- **acc-aggr-cir-id-bin**—Juniper Networks VSA 26-111, Acc-Aggr-Cir-Id-Bin.
- **acc-loop-cir-id**—Juniper Networks VSA 26-110, Acc-Loop-Cir-Id.
- **accounting-authentic**—RADIUS attribute 45, Acct-Authentic.
- **accounting-delay-time**—RADIUS attribute 41, Acct-Delay-Time.
- **accounting-session-id**—RADIUS attribute 44, Acct-Session-Id.
- **accounting-terminate-cause**—RADIUS attribute 49, Acct-Terminate-Cause.
- **act-data-rate-dn**—Juniper Networks VSA 26-114, Act-Data-Rate-Dn
- **act-data-rate-up**—Juniper Networks VSA 26-113, Act-Data-Rate-Up
- **act-interlv-delay-dn**—Juniper Networks VSA 26-126, Act-Interlv-Delay-Dn
- **act-interlv-delay-up**—Juniper Networks VSA 26-124, Act-Interlv-Delay-Up
- **att-data-rate-dn**—Juniper Networks VSA 26-118, Att-Data-Rate-Dn
- **att-data-rate-up**—Juniper Networks VSA 26-117, Att-Data-Rate-Up
- **called-station-id**—RADIUS attribute 30, Called-Station-Id.
- **calling-station-id**—RADIUS attribute 31, Calling-Station-Id.
- **class**—RADIUS attribute 25, Class.
- **dhcp-gi-address**—Juniper Networks VSA 26-57, DHCP-GI-Address.
- **dhcp-mac-address**—Juniper Networks VSA 26-56, DHCP-MAC-Address.
- **dhcp-options**—Juniper Networks VSA 26-55, DHCP-Options.
- **downstream-calculated-qos-rate**—Juniper Networks VSA 26-141
- **dsl-forum-attributes**—DSL Forum VSA (vendor ID 3561) as described in RFC 4679, *DSL Forum Vendor-Specific RADIUS Attributes*
- **dsl-line-state**—Juniper Networks VSA 26-127, DSL-Line-State
- **dsl-type**—Juniper Networks VSA 26-128, DSL-Type
- **event-timestamp**—RADIUS attribute 55, Event-Timestamp.
- **framed-ip-address**—RADIUS attribute 8, Framed-IP-Address.
- **framed-ip-netmask**—RADIUS attribute 9, Framed-IP-Netmask.
- **input-filter**—Juniper Networks VSA 26-10, Ingress-Policy-Name.
- **input-gigapackets**—Juniper Networks VSA 26-42, Acct-Input-Gigapackets.
- **input-gigawords**—RADIUS attribute 52, Acct-Input-Gigawords.
- **interface-description**—Juniper Networks VSA 26-53, Interface-Desc.

- **max-data-rate-dn**—Juniper Networks VSA 26-120, Max-Data-Rate-Dn
- **max-data-rate-up**—Juniper Networks VSA 26-119, Max-Data-Rate-Up
- **max-interlv-delay-dn**—Juniper Networks VSA 26-125, Max-Interlv-Delay-Dn
- **max-interlv-delay-up**—Juniper Networks VSA 26-123, Max-Interlv-Delay-Up
- **min-data-rate-dn**—Juniper Networks VSA 26-116, Min-Data-Rate-Dn
- **min-data-rate-up**—Juniper Networks VSA 26-115, Min-Data-Rate-Up
- **min-lp-data-rate-dn**—Juniper Networks VSA 26-122, Min-Lp-Data-Rate-Dn
- **min-lp-data-rate-up**—Juniper Networks VSA 26-121, Min-Lp-Data-Rate-Up
- **nas-identifier**—RADIUS attribute 32, NAS-Identifier.
- **nas-port**—RADIUS attribute 5, NAS-Port.
- **nas-port-id**—RADIUS attribute 87, NAS-Port-Id.
- **nas-port-type**—RADIUS attribute 61, NAS-Port-Type.
- **output-filter**—Juniper Networks VSA 26-11, Egress-Policy-Name.
- **output-gigapackets**—Juniper Networks VSA 25-43, Acct-Output-Gigapackets.
- **output-gigawords**—RADIUS attribute 53, Acct-Output-Gigawords.
- **upstream-calculated-qos-rate**—Juniper Networks VSA 26-142

RADIUS message type

- **access-request**—RADIUS Access-Accept messages.
- **accounting-off**—RADIUS Accounting-Off messages.
- **accounting-on**—RADIUS Accounting-On messages.
- **accounting-start**—RADIUS Accounting-Start messages.
- **accounting-stop**—RADIUS Accounting-Stop messages.

|                           |                                                           |
|---------------------------|-----------------------------------------------------------|
| <b>Required Privilege</b> | admin—To view this statement in the configuration.        |
| <b>Level</b>              | admin-control—To add this statement to the configuration. |

|                              |                                                                                                                       |
|------------------------------|-----------------------------------------------------------------------------------------------------------------------|
| <b>Related Documentation</b> | <ul style="list-style-type: none"> <li>• <i>Configuring RADIUS Server Parameters for Subscriber Access</i></li> </ul> |
|------------------------------|-----------------------------------------------------------------------------------------------------------------------|

## fast-start (LLDP-MED)

---

|                                 |                                                                                                                                                                                                                                                                          |
|---------------------------------|--------------------------------------------------------------------------------------------------------------------------------------------------------------------------------------------------------------------------------------------------------------------------|
| <b>Syntax</b>                   | <code>fast-start count;</code>                                                                                                                                                                                                                                           |
| <b>Hierarchy Level</b>          | [edit protocols <a href="#">lldp-med (Ethernet Switching)</a> ]                                                                                                                                                                                                          |
| <b>Release Information</b>      | Statement introduced in Junos OS Release 9.0 for EX Series switches.                                                                                                                                                                                                     |
| <b>Description</b>              | Configure the number of Link Layer Discovery Protocol–Media Endpoint Discovery (LLDP-MED) advertisements sent from the switch in the first second after it has detected an LLDP-MED device (such as an IP telephone).                                                    |
| <b>Options</b>                  | <b>count</b> —Number of advertisements.<br><b>Range:</b> 1 through 10<br><b>Default:</b> 3                                                                                                                                                                               |
| <b>Required Privilege Level</b> | routing—To view this statement in the configuration.<br>routing-control—To add this statement to the configuration.                                                                                                                                                      |
| <b>Related Documentation</b>    | <ul style="list-style-type: none"><li>• <a href="#">show lldp on page 315</a></li><li>• <a href="#">Configuring LLDP-MED (CLI Procedure) on page 131</a></li><li>• <a href="#">Understanding 802.1X and LLDP and LLDP-MED on EX Series Switches on page 18</a></li></ul> |

## forwarding-class (VoIP)

|                                 |                                                                                                                                                                                                                                                                                                                                                                                                                                                                                                                                                                                                                                                                                                                                                                                              |
|---------------------------------|----------------------------------------------------------------------------------------------------------------------------------------------------------------------------------------------------------------------------------------------------------------------------------------------------------------------------------------------------------------------------------------------------------------------------------------------------------------------------------------------------------------------------------------------------------------------------------------------------------------------------------------------------------------------------------------------------------------------------------------------------------------------------------------------|
| <b>Syntax</b>                   | <code>forwarding-class &lt; assured-forwarding   best-effort   expedited-forwarding   network-control &gt;;</code>                                                                                                                                                                                                                                                                                                                                                                                                                                                                                                                                                                                                                                                                           |
| <b>Hierarchy Level</b>          | <code>[edit <a href="#">ethernet-switching-options voip interface (VoIP)</a> &lt;all   <i>interface-name</i>   access-ports&gt;]</code><br><code>[edit switch-options <a href="#">voip interface (VoIP)</a> &lt;all   <i>interface-name</i>   access-ports&gt;]</code>                                                                                                                                                                                                                                                                                                                                                                                                                                                                                                                       |
| <b>Release Information</b>      | Statement introduced in Junos OS Release 9.0 for EX Series switches.<br>Statement introduced in Junos OS Release 12.3R2 for EX Series switches.                                                                                                                                                                                                                                                                                                                                                                                                                                                                                                                                                                                                                                              |
| <b>Description</b>              | For EX Series switches, configure the forwarding class used to handle packets on the VoIP interface.                                                                                                                                                                                                                                                                                                                                                                                                                                                                                                                                                                                                                                                                                         |
| <b>Default</b>                  | Disabled.                                                                                                                                                                                                                                                                                                                                                                                                                                                                                                                                                                                                                                                                                                                                                                                    |
| <b>Options</b>                  | <p><i>class</i>—Forwarding class:</p> <ul style="list-style-type: none"> <li>• <b>assured-forwarding</b>—Assured forwarding (AF)—Provides a group of values you can define and includes four subclasses: AF1, AF2, AF3, and AF4, each with three drop probabilities: low, medium, and high.</li> <li>• <b>best-effort</b>—Provides no service profile. For the best effort forwarding class, loss priority is typically not carried in a class-of-service (CoS) value, and random early detection (RED) drop profiles are more aggressive.</li> <li>• <b>expedited-forwarding</b>—Provides a low loss, low latency, low jitter, assured bandwidth, end-to-end service.</li> <li>• <b>network-control</b>—Provides a typically high priority because it supports protocol control.</li> </ul> |
| <b>Required Privilege Level</b> | <p>routing—To view this statement in the configuration.</p> <p>routing-control—To add this statement to the configuration.</p>                                                                                                                                                                                                                                                                                                                                                                                                                                                                                                                                                                                                                                                               |
| <b>Related Documentation</b>    | <ul style="list-style-type: none"> <li>• <a href="#">Example: Setting Up VoIP with 802.1X and LLDP-MED on an EX Series Switch on page 49</a></li> <li>• <a href="#">Example: Configuring VoIP on an EX Series Switch Without Including 802.1X Authentication on page 61</a></li> <li>• <a href="#">Example: Configuring VoIP on an EX Series Switch Without Including LLDP-MED Support on page 57</a></li> </ul>                                                                                                                                                                                                                                                                                                                                                                             |

## guest-vlan

---

|                                 |                                                                                                                                                                                                                                                                                                     |
|---------------------------------|-----------------------------------------------------------------------------------------------------------------------------------------------------------------------------------------------------------------------------------------------------------------------------------------------------|
| <b>Syntax</b>                   | <code>guest-vlan (vlan-id   vlan-name);</code>                                                                                                                                                                                                                                                      |
| <b>Hierarchy Level</b>          | [edit protocols <code>dot1x authenticator interface (802.1X)</code> (all   [ <i>interface-names</i> ])]                                                                                                                                                                                             |
| <b>Release Information</b>      | Statement introduced in Junos OS Release 9.0 for EX Series switches.                                                                                                                                                                                                                                |
| <b>Description</b>              | Specify the VLAN to which an interface is moved when no 802.1X supplicants are connected on the interface. The VLAN specified must already exist on the switch.                                                                                                                                     |
| <b>Default</b>                  | None                                                                                                                                                                                                                                                                                                |
| <b>Options</b>                  | <p><i>vlan-id</i>—VLAN tag identifier of the guest VLAN.</p> <p><i>vlan-name</i>—Name of the guest VLAN.</p>                                                                                                                                                                                        |
| <b>Required Privilege Level</b> | <p>routing—To view this statement in the configuration.</p> <p>routing-control—To add this statement to the configuration.</p>                                                                                                                                                                      |
| <b>Related Documentation</b>    | <ul style="list-style-type: none"><li>• <a href="#">Example: Setting Up 802.1X in Conference Rooms to Provide Internet Access to Corporate Visitors on an EX Series Switch on page 39</a></li><li>• <a href="#">Understanding Guest VLANs for 802.1X on EX Series Switches on page 16</a></li></ul> |

## hold-multiplier

---

|                                 |                                                                                                                                                                                                                                                                                                                                                                    |
|---------------------------------|--------------------------------------------------------------------------------------------------------------------------------------------------------------------------------------------------------------------------------------------------------------------------------------------------------------------------------------------------------------------|
| <b>Syntax</b>                   | <code>hold-multiplier <i>number</i>;</code>                                                                                                                                                                                                                                                                                                                        |
| <b>Hierarchy Level</b>          | [edit protocols <a href="#">lldp</a> ]                                                                                                                                                                                                                                                                                                                             |
| <b>Release Information</b>      | Statement introduced in Junos OS Release 9.0 for EX Series switches.<br>Statement introduced in Junos OS Release 11.1 for QFX Series.                                                                                                                                                                                                                              |
| <b>Description</b>              | Specify the multiplier used in combination with the <a href="#">advertisement-interval</a> value to determine the length of time LLDP information is held before it is discarded. The default value is 4 (or 120 seconds).                                                                                                                                         |
| <b>Default</b>                  | Disabled.                                                                                                                                                                                                                                                                                                                                                          |
| <b>Options</b>                  | <i>number</i> —A number used as a multiplier.<br><b>Range:</b> 2 through 10<br><b>Default:</b> 4 (or 120 seconds)                                                                                                                                                                                                                                                  |
| <b>Required Privilege Level</b> | routing—To view this statement in the configuration.<br>routing-control—To add this statement to the configuration.                                                                                                                                                                                                                                                |
| <b>Related Documentation</b>    | <ul style="list-style-type: none"> <li>• <a href="#">show lldp on page 315</a></li> <li>• <a href="#">Configuring LLDP (CLI Procedure) on page 126</a></li> <li>• <a href="#">Understanding 802.1X and LLDP and LLDP-MED on EX Series Switches on page 18</a></li> <li>• <a href="#">Configuring LLDP</a></li> <li>• <a href="#">Understanding LLDP</a></li> </ul> |

## ignore

---

|                                 |                                                                                                                                                                                                                                                                                                   |
|---------------------------------|---------------------------------------------------------------------------------------------------------------------------------------------------------------------------------------------------------------------------------------------------------------------------------------------------|
| <b>Syntax</b>                   | <pre>ignore {<br/>    framed-ip-netmask;<br/>    input-filter;<br/>    logical-system-routing-instance;<br/>    output-filter;<br/>}</pre>                                                                                                                                                        |
| <b>Hierarchy Level</b>          | [edit access profile <i>profile-name</i> radius <a href="#">attributes</a> ]                                                                                                                                                                                                                      |
| <b>Release Information</b>      | Statement introduced in Junos OS Release 9.1.<br>Statement introduced in Junos OS Release 9.1 for EX Series switches.                                                                                                                                                                             |
| <b>Description</b>              | Configure the router or switch to ignore the specified attributes in RADIUS Access-Accept messages. By default, the router or switch processes the attributes it receives from the external server.                                                                                               |
| <b>Options</b>                  | <b>framed-ip-netmask</b> —Ignore Framed-IP-Netmask (RADIUS attribute 9).<br><br><b>input-filter</b> —Ignore Ingress-Policy-Name (VSA 26-10).<br><br><b>logical-system-routing-instance</b> —Ignore Virtual-Router (VSA 26-1).<br><br><b>output-filter</b> —Ignore Egress-Policy-Name (VSA 26-11). |
| <b>Required Privilege Level</b> | admin—To view this statement in the configuration.<br>admin-control—To add this statement to the configuration.                                                                                                                                                                                   |
| <b>Related Documentation</b>    | <ul style="list-style-type: none"><li>• <i>Configuring RADIUS Server Parameters for Subscriber Access</i></li></ul>                                                                                                                                                                               |

## immediate-update

---

|                                 |                                                                                                                                                                                    |
|---------------------------------|------------------------------------------------------------------------------------------------------------------------------------------------------------------------------------|
| <b>Syntax</b>                   | <pre>immediate-update;</pre>                                                                                                                                                       |
| <b>Hierarchy Level</b>          | [edit access profile <i>profile-name</i> <a href="#">accounting</a> ]                                                                                                              |
| <b>Release Information</b>      | Statement introduced in Junos OS Release 9.1.<br>Statement introduced in Junos OS Release 9.1 for EX Series switches.                                                              |
| <b>Description</b>              | Configure the router or switch to send an Acct-Update message to the RADIUS accounting server on receipt of a response (for example, an ACK or timeout) to the Acct-Start message. |
| <b>Required Privilege Level</b> | admin—To view this statement in the configuration.<br>admin-control—To add this statement to the configuration.                                                                    |
| <b>Related Documentation</b>    | <ul style="list-style-type: none"><li>• <i>Configuring RADIUS Server Parameters for Subscriber Access</i></li><li>• <i>Configuring Per-Subscriber Session Accounting</i></li></ul> |



---

## infranet-controller

---

|                                 |                                                                                                                                                                                                                                                                                                                                                                     |
|---------------------------------|---------------------------------------------------------------------------------------------------------------------------------------------------------------------------------------------------------------------------------------------------------------------------------------------------------------------------------------------------------------------|
| <b>Syntax</b>                   | <pre>infranet-controller <i>hostname</i> {<br/>    <b>address</b> <i>ip-address</i>;<br/>    <b>interface</b> <i>interface-name</i>;<br/>    <b>password</b> <i>password</i>;<br/>    <b>port</b> <i>port-number</i>;<br/>}</pre>                                                                                                                                   |
| <b>Hierarchy Level</b>          | [edit services <a href="#">unified-access-control</a> ]                                                                                                                                                                                                                                                                                                             |
| <b>Release Information</b>      | Statement introduced in Junos OS Release 12.2 for EX Series switches.                                                                                                                                                                                                                                                                                               |
| <b>Description</b>              | <p>Configure the switch's connection to the Junos Pulse Access Control Service network access control (NAC) device.</p> <p>The remaining statements are explained separately.</p>                                                                                                                                                                                   |
| <b>Required Privilege Level</b> | <p>routing—To view this statement in the configuration.</p> <p>routing-control—To add this statement to the configuration.</p>                                                                                                                                                                                                                                      |
| <b>Related Documentation</b>    | <ul style="list-style-type: none"><li>• <a href="#">Configuring an EX Series Switch to Use Junos Pulse Access Control Service for Network Access Control (CLI Procedure) on page 146</a></li><li>• <a href="#">Configuring the EX Series Switch for Captive Portal Authentication with Junos Pulse Access Control Service (CLI Procedure) on page 148</a></li></ul> |

## interface (802.1X)

**Syntax** interface (all | [ *interface-names* ]) {  
 disable;  
 guest-vlan (*vlan-name* | *vlan-id*);  
 lldp-med-bypass;  
 mac-radius <restrict>;  
 maximum-requests *number*;  
 no-reauthentication;  
 quiet-period *seconds*;  
 reauthentication {  
 interval *seconds*;  
 }  
 retries *number*;  
 server-fail (deny | permit | use-cache | *vlan-id* | *vlan-name*);  
 server-reject-vlan (*vlan-id* | *vlan-name*) {  
 eapol-block;  
 block-interval *block-interval*;  
 }  
 server-timeout *seconds*;  
 supplicant (single | single-secure | multiple);  
 supplicant-timeout *seconds*;  
 transmit-period *seconds*;  
}

**Hierarchy Level** [edit protocols dot1x authenticator]

**Release Information** Statement introduced in Junos OS Release 9.0 for EX Series switches.

**Description** Configure 802.1X authentication for Port-Based Network Access Control for all interfaces or for specific interfaces.

**Options** all—Configure all interfaces for 802.1X authentication.

[ *interface-names* ]—List of names of interfaces to configure for 802.1X authentication.

The remaining statements are explained separately.

**Required Privilege Level** routing—To view this statement in the configuration.  
 routing-control—To add this statement to the configuration.

- Related Documentation**
- [show dot1x on page 302](#)
  - [Example: Setting Up 802.1X for Single Supplicant or Multiple Supplicant Configurations on an EX Series Switch on page 44](#)
  - [Example: Setting Up 802.1X in Conference Rooms to Provide Internet Access to Corporate Visitors on an EX Series Switch on page 39](#)
  - [Example: Setting Up VoIP with 802.1X and LLDP-MED on an EX Series Switch on page 49](#)
  - [Example: Configuring MAC RADIUS Authentication on an EX Series Switch on page 77](#)

- [Configuring 802.1X Interface Settings \(CLI Procedure\) on page 118](#)
- [Configuring 802.1X Authentication \(J-Web Procedure\) on page 119](#)

## **interface (Access Control Service)**

---

|                                 |                                                                                                                                                                                                                                                                                                                                                                     |
|---------------------------------|---------------------------------------------------------------------------------------------------------------------------------------------------------------------------------------------------------------------------------------------------------------------------------------------------------------------------------------------------------------------|
| <b>Syntax</b>                   | <code>interface <i>interface-name</i>;</code>                                                                                                                                                                                                                                                                                                                       |
| <b>Hierarchy Level</b>          | [edit services <a href="#">unified-access-control</a> <a href="#">infranet-controller</a> ]                                                                                                                                                                                                                                                                         |
| <b>Release Information</b>      | Statement introduced in Junos OS Release 12.2 for EX Series switches.                                                                                                                                                                                                                                                                                               |
| <b>Description</b>              | Specify the interface through which the switch will connect to the Junos Pulse Access Control Service.                                                                                                                                                                                                                                                              |
| <b>Options</b>                  | <i>interface-name</i> —Name of the interface that will connect the switch to the Access Control Service.                                                                                                                                                                                                                                                            |
| <b>Required Privilege Level</b> | routing—To view this statement in the configuration.<br>routing-control—To add this statement to the configuration.                                                                                                                                                                                                                                                 |
| <b>Related Documentation</b>    | <ul style="list-style-type: none"><li>• <a href="#">Configuring an EX Series Switch to Use Junos Pulse Access Control Service for Network Access Control (CLI Procedure) on page 146</a></li><li>• <a href="#">Configuring the EX Series Switch for Captive Portal Authentication with Junos Pulse Access Control Service (CLI Procedure) on page 148</a></li></ul> |

## interface (Captive Portal)

---

|                                 |                                                                                                                                                                                                                                                                                      |
|---------------------------------|--------------------------------------------------------------------------------------------------------------------------------------------------------------------------------------------------------------------------------------------------------------------------------------|
| <b>Syntax</b>                   | <pre>interface (all   [<i>interface-names</i>]) {<br/>    quiet-period <i>seconds</i>;<br/>    session-expiry <i>seconds</i>;<br/>    retries <i>number-of-retries</i>;<br/>    server-timeout <i>seconds</i>;<br/>    supplicant ( multiple   single   single-secure );<br/>}</pre> |
| <b>Hierarchy Level</b>          | [edit service captive-portal]                                                                                                                                                                                                                                                        |
| <b>Release Information</b>      | Statement introduced in Junos OS Release 10.1 for EX Series switches.                                                                                                                                                                                                                |
| <b>Description</b>              | Configure captive portal authentication for all interfaces or for specific interfaces.                                                                                                                                                                                               |
| <b>Options</b>                  | <p><b>all</b>—All interfaces to be configured for captive portal authentication.</p> <p><b>[<i>interface-names</i>]</b>—List of names of interfaces to be configured for captive portal authentication.</p> <p>The remaining statements are explained separately.</p>                |
| <b>Required Privilege Level</b> | <p>routing—To view this statement in the configuration.</p> <p>routing—control—To add this statement to the configuration.</p>                                                                                                                                                       |
| <b>Related Documentation</b>    | <ul style="list-style-type: none"><li>• <a href="#">Example: Setting Up Captive Portal Authentication on an EX Series Switch on page 94</a></li><li>• <a href="#">Configuring Captive Portal Authentication (CLI Procedure) on page 140</a></li></ul>                                |

## interface (LLDP)

---

|                                 |                                                                                                                                                                                                                                                                                                                   |
|---------------------------------|-------------------------------------------------------------------------------------------------------------------------------------------------------------------------------------------------------------------------------------------------------------------------------------------------------------------|
| <b>Syntax</b>                   | <pre>interface (all   <i>interface-name</i>) {     disable;     power-negotiation {         disable;     } }</pre>                                                                                                                                                                                                |
| <b>Hierarchy Level</b>          | [edit protocols <a href="#">lldp</a> ]                                                                                                                                                                                                                                                                            |
| <b>Release Information</b>      | <p>Statement introduced in Junos OS Release 9.0 for EX Series switches.</p> <p>Statement introduced in Junos OS Release 11.1 for the QFX Series.</p>                                                                                                                                                              |
| <b>Description</b>              | Configure Link Layer Discovery Protocol (LLDP) on all interfaces or on a specific interface.                                                                                                                                                                                                                      |
| <b>Default</b>                  | None                                                                                                                                                                                                                                                                                                              |
| <b>Options</b>                  | <p><b>all</b>—All interfaces on the switch.</p> <p><b><i>interface-name</i></b>—Name of a specific interface.</p> <p>The remaining statements are explained separately.</p>                                                                                                                                       |
| <b>Required Privilege Level</b> | <p>routing—To view this statement in the configuration.</p> <p>routing-control—To add this statement to the configuration.</p>                                                                                                                                                                                    |
| <b>Related Documentation</b>    | <ul style="list-style-type: none"> <li>• <a href="#">Configuring LLDP (CLI Procedure) on page 126</a></li> <li>• <a href="#">Understanding 802.1X and LLDP and LLDP-MED on EX Series Switches on page 18</a></li> <li>• <a href="#">Configuring LLDP</a></li> <li>• <a href="#">Understanding LLDP</a></li> </ul> |

## interface (LLDP-MED)

|                                 |                                                                                                                                                                                                                                                                                                                                                                                             |
|---------------------------------|---------------------------------------------------------------------------------------------------------------------------------------------------------------------------------------------------------------------------------------------------------------------------------------------------------------------------------------------------------------------------------------------|
| <b>Syntax</b>                   | <pre> interface (all   <i>interface-name</i>) {   disable;   location (LLDP-MED) {     elin <i>number</i>;     civic-based {       what <i>number</i>;       country-code <i>code</i>;       ca-type {         number {           ca-value <i>value</i>;         }       }     }   } } </pre>                                                                                               |
| <b>Hierarchy Level</b>          | [edit protocols <a href="#">lldp-med</a> ( <a href="#">Ethernet Switching</a> )]                                                                                                                                                                                                                                                                                                            |
| <b>Release Information</b>      | Statement introduced in Junos OS Release 9.0 for EX Series switches.                                                                                                                                                                                                                                                                                                                        |
| <b>Description</b>              | Configure Link Layer Discovery Protocol–Media Endpoint Discovery (LLDP-MED) on all interfaces or on a specific interface.                                                                                                                                                                                                                                                                   |
| <b>Default</b>                  | Not enabled                                                                                                                                                                                                                                                                                                                                                                                 |
| <b>Options</b>                  | <p><b>all</b>—All interfaces on the switch.</p> <p><b><i>interface-name</i></b>—Name of a specific interface.</p> <p>The remaining statements are explained separately.</p>                                                                                                                                                                                                                 |
| <b>Required Privilege Level</b> | <p>routing—To view this statement in the configuration.</p> <p>routing-control—To add this statement to the configuration.</p>                                                                                                                                                                                                                                                              |
| <b>Related Documentation</b>    | <ul style="list-style-type: none"> <li>• <a href="#">show lldp on page 315</a></li> <li>• <a href="#">Example: Setting Up VoIP with 802.1X and LLDP-MED on an EX Series Switch on page 49</a></li> <li>• <a href="#">Configuring LLDP-MED (CLI Procedure) on page 131</a></li> <li>• <a href="#">Understanding 802.1X and LLDP and LLDP-MED on EX Series Switches on page 18</a></li> </ul> |

## interface (Static MAC Bypass)

|                                 |                                                                                                                                                                                                                                                                                                                                                                                                                                                                                                                                                                    |
|---------------------------------|--------------------------------------------------------------------------------------------------------------------------------------------------------------------------------------------------------------------------------------------------------------------------------------------------------------------------------------------------------------------------------------------------------------------------------------------------------------------------------------------------------------------------------------------------------------------|
| <b>Syntax</b>                   | <code>interface [<i>interface-names</i>];</code>                                                                                                                                                                                                                                                                                                                                                                                                                                                                                                                   |
| <b>Hierarchy Level</b>          | [edit protocols <a href="#">dot1x authenticator authentication-profile-name static mac-address</a> ],<br>[edit <a href="#">ethernet-switching-options authentication-whitelist</a> ]                                                                                                                                                                                                                                                                                                                                                                               |
| <b>Release Information</b>      | Statement introduced in Junos OS Release 9.0 for EX Series switches.<br>Statement added to the [edit <a href="#">ethernet-switching-options authentication-whitelist</a> ] hierarchy in Junos OS Release 10.1 for EX Series switches.                                                                                                                                                                                                                                                                                                                              |
| <b>Description</b>              | Configure interfaces on which the specified MAC addresses are allowed to bypass RADIUS authentication and allowed to connect to the LAN without authentication.                                                                                                                                                                                                                                                                                                                                                                                                    |
| <b>Options</b>                  | <i>interface-names</i> —List of interfaces.                                                                                                                                                                                                                                                                                                                                                                                                                                                                                                                        |
| <b>Required Privilege Level</b> | routing—To view this statement in the configuration.<br>routing-control—To add this statement to the configuration.                                                                                                                                                                                                                                                                                                                                                                                                                                                |
| <b>Related Documentation</b>    | <ul style="list-style-type: none"> <li>• <a href="#">show dot1x static-mac-address on page 309</a></li> <li>• <a href="#">Example: Configuring Static MAC Bypass of Authentication on an EX Series Switch on page 68</a></li> <li>• <a href="#">Example: Setting Up Captive Portal Authentication on an EX Series Switch on page 94</a></li> <li>• <a href="#">Example: Setting Up Captive Portal Authentication on an EX Series Switch on page 94</a></li> <li>• <a href="#">Configuring Captive Portal Authentication (CLI Procedure) on page 140</a></li> </ul> |

## interface (VoIP)

---

|                                 |                                                                                                                                                                                                                                                                                                                                                                                                              |
|---------------------------------|--------------------------------------------------------------------------------------------------------------------------------------------------------------------------------------------------------------------------------------------------------------------------------------------------------------------------------------------------------------------------------------------------------------|
| <b>Syntax</b>                   | interface (all   [ <i>interface-name</i> ]   access-ports) {<br>vlan <i>vlan-name</i> );<br>forwarding-class <assured-forwarding   best-effort   expedited-forwarding  <br>network-control>;<br>}                                                                                                                                                                                                            |
| <b>Hierarchy Level</b>          | [edit <a href="#">ethernet-switching-options voip</a> ]                                                                                                                                                                                                                                                                                                                                                      |
| <b>Release Information</b>      | Statement introduced in Junos OS Release 9.0 for EX Series switches.                                                                                                                                                                                                                                                                                                                                         |
| <b>Description</b>              | Enable voice over IP (VoIP) for all interfaces or specific interfaces.                                                                                                                                                                                                                                                                                                                                       |
| <b>Options</b>                  | all   <i>interface-name</i>   access-ports—Enable VoIP on all interfaces, on a specific interface, or on all access ports.                                                                                                                                                                                                                                                                                   |
| <b>Required Privilege Level</b> | system—To view this statement in the configuration.<br>system-control—To add this statement to the configuration.                                                                                                                                                                                                                                                                                            |
| <b>Related Documentation</b>    | <ul style="list-style-type: none"><li>• <a href="#">Example: Setting Up VoIP with 802.1X and LLDP-MED on an EX Series Switch on page 49</a></li><li>• <a href="#">Example: Configuring VoIP on an EX Series Switch Without Including 802.1X Authentication on page 61</a></li><li>• <a href="#">Example: Configuring VoIP on an EX Series Switch Without Including LLDP-MED Support on page 57</a></li></ul> |



---

## interface-description-format

---

|                                 |                                                                                                                                                                                                                                                                      |
|---------------------------------|----------------------------------------------------------------------------------------------------------------------------------------------------------------------------------------------------------------------------------------------------------------------|
| <b>Syntax</b>                   | <pre>interface-description-format {<br/>    exclude-adapter;<br/>    exclude-sub-interface;<br/>}</pre>                                                                                                                                                              |
| <b>Hierarchy Level</b>          | [edit access profile <i>profile-name</i> radius <a href="#">options</a> ]                                                                                                                                                                                            |
| <b>Release Information</b>      | Statement introduced in Junos OS Release 9.1.<br>Statement introduced in Junos OS Release 9.1 for EX Series switches.<br>Options <b>exclude-adapter</b> and <b>exclude-sub-interface</b> introduced in Junos OS Release 10.4.                                        |
| <b>Description</b>              | Specify the information that is excluded from the interface description that the device passes to RADIUS for inclusion in the RADIUS attribute 87 (NAS-Port-Id). By default, the device includes both the subinterface and the adapter in the interface description. |
| <b>Options</b>                  | <b>exclude-adapter</b> —Exclude the adapter from the interface description.<br><br><b>exclude-sub-interface</b> —Exclude the subinterface from the interface description.                                                                                            |
| <b>Required Privilege Level</b> | admin—To view this statement in the configuration.<br>admin-control—To add this statement to the configuration.                                                                                                                                                      |
| <b>Related Documentation</b>    | <ul style="list-style-type: none"><li>• <i>Configuring RADIUS Server Options for Subscriber Access</i></li><li>• <i>RADIUS Server Options for Subscriber Access</i></li></ul>                                                                                        |

## interval (Access Control Service)

---

|                                 |                                                                                                                                                                                                                                                                                                                                                                     |
|---------------------------------|---------------------------------------------------------------------------------------------------------------------------------------------------------------------------------------------------------------------------------------------------------------------------------------------------------------------------------------------------------------------|
| <b>Syntax</b>                   | <code>interval <i>seconds</i>;</code>                                                                                                                                                                                                                                                                                                                               |
| <b>Hierarchy Level</b>          | [edit services <a href="#">unified-access-control</a> ]                                                                                                                                                                                                                                                                                                             |
| <b>Release Information</b>      | Statement introduced in Junos OS Release 12.2 for EX Series switches.                                                                                                                                                                                                                                                                                               |
| <b>Description</b>              | Configure the time between continuity check messages for the switch's connection with the Junos Pulse Access Control Service. The specified value must be less than the value specified for <a href="#">timeout</a> .                                                                                                                                               |
| <b>Options</b>                  | <b><i>seconds</i></b> —Time between continuity check messages, in seconds.<br><b>Range:</b> 1 through 9999 seconds<br><b>Default:</b> 30 seconds                                                                                                                                                                                                                    |
| <b>Required Privilege Level</b> | routing—To view this statement in the configuration.<br>routing-control—To add this statement to the configuration.                                                                                                                                                                                                                                                 |
| <b>Related Documentation</b>    | <ul style="list-style-type: none"><li>• <a href="#">Configuring an EX Series Switch to Use Junos Pulse Access Control Service for Network Access Control (CLI Procedure) on page 146</a></li><li>• <a href="#">Configuring the EX Series Switch for Captive Portal Authentication with Junos Pulse Access Control Service (CLI Procedure) on page 148</a></li></ul> |

## lldp

```
Syntax  lldp {
    advertisement-interval seconds;
    disable;
    hold-multiplier number;
    interface (all | [interface-name]) {
        disable;
        power-negotiation {
            disable;
        }
    }
    lldp-configuration-notification-interval seconds;
    management-address ip-management-address;
    netbios-snooping;
    ptopo-configuration-maximum-hold-time seconds;
    ptopo-configuration-trap-interval seconds;
    traceoptions {
        file filename <files number> <size size> <world-readable | no-world-readable>
        <no-stamp> <replace>;
        flag flag <disable>;
    }
    transmit-delay seconds;
}
```

**Hierarchy Level** [edit protocols]

**Release Information** Statement introduced in Junos OS Release 9.0 for EX Series switches.  
Statement introduced in Junos OS Release 11.1 for QFX Series.

**Description** Configure Link Layer Discovery Protocol (LLDP). The switch uses LLDP to advertise its identity and capabilities on a LAN, as well as receive information about other network devices. LLDP is defined in the IEEE standard 802.1AB-2005.

The remaining statements are explained separately.



**NOTE:** The `transmit-delay` and `netbios-snooping` options are not available on QFabric systems.

**Default** LLDP is enabled.

**Required Privilege Level** routing—To view this statement in the configuration.  
routing-control—To add this statement to the configuration.

**Related Documentation**

- [show lldp on page 315](#)
- [Configuring LLDP \(CLI Procedure\) on page 126](#)
- [Understanding 802.1X and LLDP and LLDP-MED on EX Series Switches on page 18](#)

- *Configuring LLDP*
- *Understanding LLDP*

---

## lldp-configuration-notification-interval

---

|                                 |                                                                                                                                                                                |
|---------------------------------|--------------------------------------------------------------------------------------------------------------------------------------------------------------------------------|
| <b>Syntax</b>                   | lldp-configuration-notification-interval <i>seconds</i> ;                                                                                                                      |
| <b>Hierarchy Level</b>          | [edit protocols <a href="#">lldp</a> ]                                                                                                                                         |
| <b>Release Information</b>      | Statement introduced in Junos OS Release 9.6 for EX Series switches.<br>Statement introduced in Junos OS Release 11.1 for the QFX Series.                                      |
| <b>Description</b>              | Specify how often SNMP trap notifications are generated as a result of LLDP database changes. If the interval value is 0, trap notifications of database changes are disabled. |
| <b>Default</b>                  | SNMP trap notifications of LLDP database changes are disabled.                                                                                                                 |
| <b>Options</b>                  | <b>seconds</b> —Interval between trap notifications about LLDP database changes.<br><b>Range:</b> 0 through 3600                                                               |
| <b>Required Privilege Level</b> | routing—To view this statement in the configuration.<br>routing-control—To add this statement to the configuration.                                                            |
| <b>Related Documentation</b>    | • <a href="#">show lldp on page 315</a>                                                                                                                                        |

## lldp-med (Ethernet Switching)

|                                 |                                                                                                                                                                                                                                                                                                                                                                                                                                   |
|---------------------------------|-----------------------------------------------------------------------------------------------------------------------------------------------------------------------------------------------------------------------------------------------------------------------------------------------------------------------------------------------------------------------------------------------------------------------------------|
| <b>Syntax</b>                   | <pre> lldp-med {   disable;   fast-start <i>number</i>;   interface (all   <i>interface-name</i>) {     disable;     location {       elin <i>number</i>;       civic-based {         what <i>number</i>;         country-code <i>code</i>;         ca-type {           number {             ca-value <i>value</i>;           }         }       }     }   } } </pre>                                                              |
| <b>Hierarchy Level</b>          | [edit protocols]                                                                                                                                                                                                                                                                                                                                                                                                                  |
| <b>Release Information</b>      | Statement introduced in Junos OS Release 9.0 for EX Series switches.                                                                                                                                                                                                                                                                                                                                                              |
| <b>Description</b>              | <p>Configure Link Layer Discovery Protocol–Media Endpoint Discovery. LLDP-MED is an extension of LLDP. The switch uses LLDP-MED to support device discovery of VoIP telephones and to create location databases for these telephone locations for emergency services. LLDP-MED is defined in the standard ANSI/TIA-1057 by the Telecommunications Industry Association (TIA).</p> <p>The statements are explained separately.</p> |
| <b>Default</b>                  | Disabled.                                                                                                                                                                                                                                                                                                                                                                                                                         |
| <b>Required Privilege Level</b> | <p>routing—To view this statement in the configuration.</p> <p>routing-control—To add this statement to the configuration.</p>                                                                                                                                                                                                                                                                                                    |
| <b>Related Documentation</b>    | <ul style="list-style-type: none"> <li>• <a href="#">show lldp on page 315</a></li> <li>• <a href="#">Example: Setting Up VoIP with 802.1X and LLDP-MED on an EX Series Switch on page 49</a></li> <li>• <a href="#">Configuring LLDP-MED (CLI Procedure) on page 131</a></li> </ul>                                                                                                                                              |

## lldp-med-bypass

---

|                                 |                                                                                                                                                                                                                                                                                                                                                                                         |
|---------------------------------|-----------------------------------------------------------------------------------------------------------------------------------------------------------------------------------------------------------------------------------------------------------------------------------------------------------------------------------------------------------------------------------------|
| <b>Syntax</b>                   | lldp-med-bypass;                                                                                                                                                                                                                                                                                                                                                                        |
| <b>Hierarchy Level</b>          | [edit protocols <a href="#">dot1x authenticator interface</a> (all   <i>interface-name</i> )]                                                                                                                                                                                                                                                                                           |
| <b>Release Information</b>      | Statement introduced in Junos OS Release 12.3 for EX Series switches.                                                                                                                                                                                                                                                                                                                   |
| <b>Description</b>              | Bypass the 802.1X authentication procedure for connecting multiple LLDP-MED end devices. Automatically add the learned MAC addresses of the end devices to the switch's static MAC bypass list, and allow the devices to access the network. You can enable <b>lldp-med-bypass</b> only when the interface is also configured for 802.1X authentication of <i>multiple</i> supplicants. |
| <b>Default</b>                  | Disabled                                                                                                                                                                                                                                                                                                                                                                                |
| <b>Required Privilege Level</b> | routing—To view this statement in the configuration.<br>routing-control—To add this statement to the configuration.                                                                                                                                                                                                                                                                     |
| <b>Related Documentation</b>    | <ul style="list-style-type: none"><li>• <a href="#">supplicant on page 263</a></li><li>• <a href="#">Understanding Authentication on EX Series Switches on page 10</a></li></ul>                                                                                                                                                                                                        |

## lldp-priority

---

|                                 |                                                                                                                                                                                                                                |
|---------------------------------|--------------------------------------------------------------------------------------------------------------------------------------------------------------------------------------------------------------------------------|
| <b>Syntax</b>                   | lldp-priority;                                                                                                                                                                                                                 |
| <b>Hierarchy Level</b>          | [edit poe],<br>[edit poe fpc (all   <i>slot-number</i> )]                                                                                                                                                                      |
| <b>Release Information</b>      | Statement introduced in Junos OS Release 12.2 for EX Series switches.                                                                                                                                                          |
| <b>Description</b>              | Configure the switch to assign interfaces the power priority provided by the powered device by using Link Layer Discovery Protocol (LLDP) power negotiation rather than the power priority configured on the switch interface. |
| <b>Required Privilege Level</b> | routing—To view this statement in the configuration.<br>routing-control—To add this statement to the configuration.                                                                                                            |
| <b>Related Documentation</b>    | <ul style="list-style-type: none"><li>• <a href="#">Configuring PoE (CLI Procedure)</a></li></ul>                                                                                                                              |

## location (LLDP-MED)

|                                 |                                                                                                                                                                                                                                                                                                                       |
|---------------------------------|-----------------------------------------------------------------------------------------------------------------------------------------------------------------------------------------------------------------------------------------------------------------------------------------------------------------------|
| <b>Syntax</b>                   | <pre>location {   elin <i>number</i>;   civic-based {     what <i>number</i>;     country-code <i>code</i>;     ca-type{       number {         ca-value <i>value</i>;       }     }   } }</pre>                                                                                                                      |
| <b>Hierarchy Level</b>          | [edit protocols <b>lldp-med interface</b> (all   <i>interface-name</i> )]                                                                                                                                                                                                                                             |
| <b>Release Information</b>      | Statement introduced in Junos OS Release 9.0 for EX Series switches.                                                                                                                                                                                                                                                  |
| <b>Description</b>              | <p>For Link Layer Discovery Protocol–Media Endpoint Discovery (LLDP-MED), configure the location information. Location information is advertised from the switch to the MED. This information is used during emergency calls to identify the location of the MED.</p> <p>The statements are explained separately.</p> |
| <b>Default</b>                  | Disabled.                                                                                                                                                                                                                                                                                                             |
| <b>Required Privilege Level</b> | <p>routing—To view this statement in the configuration.</p> <p>routing-control—To add this statement to the configuration.</p>                                                                                                                                                                                        |
| <b>Related Documentation</b>    | <ul style="list-style-type: none"> <li>• <a href="#">show lldp on page 315</a></li> <li>• <a href="#">Example: Setting Up VoIP with 802.1X and LLDP-MED on an EX Series Switch on page 49</a></li> <li>• <a href="#">Configuring LLDP-MED (CLI Procedure) on page 131</a></li> </ul>                                  |

## mac-radius

---

|                                 |                                                                                                                                                                                                                                                                                                                                                                                                                                                                                                                                                                                                                                                                                                                                                                                                                               |
|---------------------------------|-------------------------------------------------------------------------------------------------------------------------------------------------------------------------------------------------------------------------------------------------------------------------------------------------------------------------------------------------------------------------------------------------------------------------------------------------------------------------------------------------------------------------------------------------------------------------------------------------------------------------------------------------------------------------------------------------------------------------------------------------------------------------------------------------------------------------------|
| <b>Syntax</b>                   | <code>mac-radius &lt;flap-on-disconnect&gt; &lt;restrict&gt;;</code>                                                                                                                                                                                                                                                                                                                                                                                                                                                                                                                                                                                                                                                                                                                                                          |
| <b>Hierarchy Level</b>          | [edit protocols <a href="#">dot1x authenticator interface (802.1X)</a> <i>interface-name</i> ]                                                                                                                                                                                                                                                                                                                                                                                                                                                                                                                                                                                                                                                                                                                                |
| <b>Release Information</b>      | Statement introduced in Junos OS Release 9.3 for EX Series switches.<br>Option <b>flap-on-disconnect</b> introduced in Junos OS Release 9.4 for EX Series switches.                                                                                                                                                                                                                                                                                                                                                                                                                                                                                                                                                                                                                                                           |
| <b>Description</b>              | <p>Configure MAC RADIUS authentication for specific interfaces. MAC RADIUS authentication allows LAN access to permitted MAC addresses. When a new MAC address appears on an interface, the switch consults the RADIUS server to check whether the MAC address is a permitted address. If the MAC address is configured on the RADIUS server, the device is allowed access to the LAN.</p> <p>If MAC RADIUS is configured, the switch first tries to get a response from the host for 802.1X authentication. If the host is unresponsive, the switch attempts to authenticate using MAC RADIUS.</p> <p>To restrict authentication to MAC RADIUS only, use the <b>restrict</b> option. In restrictive mode, all 802.1X packets are eliminated and the attached device on the interface is considered a nonresponsive host.</p> |
| <b>Options</b>                  | <p><b>flap-on-disconnect</b>—(Optional) When the RADIUS server sends a disconnect message to a supplicant, the switch resets the interface on which the supplicant is authenticated. If the interface is configured for multiple supplicant mode, the switch resets all the supplicants on the specified interface. This option takes effect only when the <b>restrict</b> option is also set.</p> <p><b>restrict</b>—(Optional) Restricts authentication to MAC RADIUS only. When <b>mac-radius restrict</b> is configured the switch drops all 802.1X packets. This option is useful when no other 802.1X authentication methods, such as guest VLAN, are needed on the interface, and eliminates the delay that occurs while the switch determines that a connected device is a non-802.1X-enabled host.</p>               |
| <b>Required Privilege Level</b> | routing—To view this statement in the configuration.<br>routing-control—To add this statement to the configuration.                                                                                                                                                                                                                                                                                                                                                                                                                                                                                                                                                                                                                                                                                                           |
| <b>Related Documentation</b>    | <ul style="list-style-type: none"><li>• <a href="#">show dot1x on page 302</a></li><li>• <a href="#">Example: Configuring MAC RADIUS Authentication on an EX Series Switch on page 77</a></li><li>• <a href="#">Example: Setting Up 802.1X for Single Supplicant or Multiple Supplicant Configurations on an EX Series Switch on page 44</a></li><li>• <a href="#">Configuring MAC RADIUS Authentication (CLI Procedure) on page 137</a></li><li>• <a href="#">Configuring 802.1X Interface Settings (CLI Procedure) on page 118</a></li><li>• <a href="#">Understanding Authentication on EX Series Switches on page 10</a></li></ul>                                                                                                                                                                                        |



## management-address

|                                 |                                                                                                                                                                                                                                                                                                                                                                                                    |
|---------------------------------|----------------------------------------------------------------------------------------------------------------------------------------------------------------------------------------------------------------------------------------------------------------------------------------------------------------------------------------------------------------------------------------------------|
| <b>Syntax</b>                   | <code>management-address <i>ip-management-address</i>;</code>                                                                                                                                                                                                                                                                                                                                      |
| <b>Hierarchy Level</b>          | [edit protocols <a href="#">lldp</a> ]                                                                                                                                                                                                                                                                                                                                                             |
| <b>Release Information</b>      | Statement introduced in Junos OS Release 9.5 for EX Series switches.<br>Statement introduced in Junos OS Release 11.1 for the QFX Series.                                                                                                                                                                                                                                                          |
| <b>Description</b>              | Specify the management address to be used in LLDP Management Address type, length, and value (TLV) messages. The Management Address TLV typically contains the IPv4 or IPv6 management addresses of the local system. Only out-of-band management addresses must be used for the management-address. Other remote managers can use this address to obtain information related to the local device. |
| <b>Default</b>                  | The LLDP Management Address TLV uses the IP address of the switch's management Ethernet interface ( <b>me0</b> ), or the IP address of the virtual management Ethernet (VME) interface if the switch is a Virtual Chassis member.                                                                                                                                                                  |
| <b>Options</b>                  | <i>ip-management-address</i> —You can specify either an IPv4 or an IPv6 management address for the switch.                                                                                                                                                                                                                                                                                         |
| <b>Required Privilege Level</b> | routing—To view this statement in the configuration.<br>routing-control—To add this statement to the configuration.                                                                                                                                                                                                                                                                                |
| <b>Related Documentation</b>    | <ul style="list-style-type: none"> <li>• <a href="#">show lldp on page 315</a></li> <li>• <a href="#">Understanding 802.1X and LLDP and LLDP-MED on EX Series Switches on page 18</a></li> <li>• <a href="#">EX Series Switches Interfaces Overview</a></li> <li>• <a href="#">Understanding LLDP</a></li> </ul>                                                                                   |

## maximum-requests

---


|                                 |                                                                                                                                                                                                                               |
|---------------------------------|-------------------------------------------------------------------------------------------------------------------------------------------------------------------------------------------------------------------------------|
| <b>Syntax</b>                   | maximum-requests <i>number</i> ;                                                                                                                                                                                              |
| <b>Hierarchy Level</b>          | [edit protocols dot1x authenticator interface (all   [ <i>interface-names</i> ])]                                                                                                                                             |
| <b>Release Information</b>      | Statement introduced in Junos OS Release 9.0 for EX Series switches.                                                                                                                                                          |
| <b>Description</b>              | For 802.1X authentication, configure the maximum number of times an EAPOL request packet is retransmitted to the supplicant before the authentication session times out.                                                      |
| <b>Default</b>                  | Two retransmission attempts                                                                                                                                                                                                   |
| <b>Options</b>                  | <i>number</i> —Number of retransmission attempts.<br><b>Range:</b> 1 through 10<br><b>Default:</b> 2                                                                                                                          |
| <b>Required Privilege Level</b> | routing—To view this statement in the configuration.<br>routing-control—To add this statement to the configuration.                                                                                                           |
| <b>Related Documentation</b>    | <ul style="list-style-type: none"><li>• <a href="#">Configuring 802.1X Interface Settings (CLI Procedure) on page 118</a></li><li>• <a href="#">Configuring 802.1X Authentication (J-Web Procedure) on page 119</a></li></ul> |

## nas-identifier

---

|                                 |                                                                                                                                                                                                                |
|---------------------------------|----------------------------------------------------------------------------------------------------------------------------------------------------------------------------------------------------------------|
| <b>Syntax</b>                   | nas-identifier <i>identifier-value</i> ;                                                                                                                                                                       |
| <b>Hierarchy Level</b>          | [edit access profile <i>profile-name</i> radius <a href="#">options</a> ]                                                                                                                                      |
| <b>Release Information</b>      | Statement introduced in Junos OS Release 9.1.<br>Statement introduced in Junos OS Release 9.1 for EX Series switches.                                                                                          |
| <b>Description</b>              | Configure the value for the client RADIUS attribute 32 (NAS-Identifier). This attribute is used for authentication and accounting requests.                                                                    |
| <b>Options</b>                  | <i>identifier-value</i> —String to use for authentication and accounting requests.<br><b>Range:</b> 1 through 64 characters                                                                                    |
| <b>Required Privilege Level</b> | admin—To view this statement in the configuration.<br>admin-control—To add this statement to the configuration.                                                                                                |
| <b>Related Documentation</b>    | <ul style="list-style-type: none"><li>• <a href="#">Configuring RADIUS Server Options for Subscriber Access</a></li><li>• <a href="#">Configuring RADIUS Server Parameters for Subscriber Access</a></li></ul> |

## nas-port-extended-format

|                                                                                                                                                                                                                                                                    |                                                                                                                                                                                                                                                                                                                                                                                                                                                                                              |
|--------------------------------------------------------------------------------------------------------------------------------------------------------------------------------------------------------------------------------------------------------------------|----------------------------------------------------------------------------------------------------------------------------------------------------------------------------------------------------------------------------------------------------------------------------------------------------------------------------------------------------------------------------------------------------------------------------------------------------------------------------------------------|
| <b>Syntax</b>                                                                                                                                                                                                                                                      | <pre>nas-port-extended-format {   adapter-width <i>width</i>;   ae-width <i>width</i>;   port-width <i>width</i>;   slot-width <i>width</i>;   stacked;   stacked-vlan-width <i>width</i>;   vlan-width <i>width</i>; }</pre>                                                                                                                                                                                                                                                                |
| <b>Hierarchy Level</b>                                                                                                                                                                                                                                             | <p>[edit access profile <i>profile-name</i> radius <a href="#">options</a>],</p> <p>[edit interfaces <i>interface-name</i> radius-options nas-port-options <i>nas-port-options-name</i>]</p>                                                                                                                                                                                                                                                                                                 |
| <b>Release Information</b>                                                                                                                                                                                                                                         | <p>Statement introduced in Junos OS Release 9.1.</p> <p>Statement introduced in Junos OS Release 9.1 for EX Series switches.</p> <p>Option <b>ae-width</b> introduced in Junos OS Release 12.1.</p> <p>Support at the [edit interfaces <i>interface-name</i> radius-options ...] hierarchy level and option <b>stacked</b> introduced in Junos OS Release 12.3.</p>                                                                                                                          |
| <b>Description</b>                                                                                                                                                                                                                                                 | Configure the RADIUS client to use the extended format for RADIUS attribute 5 (NAS-Port) and specify the width of the fields in the NAS-Port attribute.                                                                                                                                                                                                                                                                                                                                      |
| <b>Options</b>                                                                                                                                                                                                                                                     | <p><b>adapter-width <i>width</i></b>—Number of bits in the adapter field.</p> <p><b>ae-width <i>width</i></b>—Number of bits in the aggregated Ethernet identifier field.</p> <p><b>port-width <i>width</i></b>—Number of bits in the port field.</p> <p><b>slot-width <i>width</i></b>—Number of bits in the slot field.</p> <p><b>stacked-vlan-width <i>width</i></b>—Number of bits in the SVLAN ID field.</p> <p><b>vlan-width <i>width</i></b>—Number of bits in the VLAN ID field.</p> |
| <div>  <p><b>NOTE:</b> Each field can be 0 through 32 bits wide; however, the total of the widths of all fields must not exceed 32 bits, or the configuration fails.</p> </div> |                                                                                                                                                                                                                                                                                                                                                                                                                                                                                              |
| <b>Required Privilege Level</b>                                                                                                                                                                                                                                    | <p>admin—To view this statement in the configuration.</p> <p>admin-control—To add this statement to the configuration.</p>                                                                                                                                                                                                                                                                                                                                                                   |
| <b>Related Documentation</b>                                                                                                                                                                                                                                       | <ul style="list-style-type: none"> <li>Configuring RADIUS Server Options for Subscriber Access</li> <li>Configuring RADIUS Server Parameters for Subscriber Access</li> <li>Configuring RADIUS NAS-Port Options for Subscriber Access per Physical Interface, VLAN, or Stacked VLAN</li> </ul>                                                                                                                                                                                               |

- *Guidelines for Configuring RADIUS NAS-Port Options for Subscriber Access per Physical Interface, VLAN, or Stacked VLAN*

## netbios-snooping

---

|                                 |                                                                                                                            |
|---------------------------------|----------------------------------------------------------------------------------------------------------------------------|
| <b>Syntax</b>                   | netbios-snooping;                                                                                                          |
| <b>Hierarchy Level</b>          | [edit protocols <a href="#">lldp</a> ]                                                                                     |
| <b>Release Information</b>      | Statement introduced in Junos OS Release 11.1 for EX Series switches.                                                      |
| <b>Description</b>              | Enable NetBIOS snooping on the switch.                                                                                     |
| <b>Required Privilege Level</b> | routing—To view this statement in the configuration.<br>routing-control—To add this statement to the configuration.        |
| <b>Related Documentation</b>    | <ul style="list-style-type: none"><li>• <a href="#">Configuring NetBIOS Snooping (CLI Procedure) on page 145</a></li></ul> |

## no-mac-table-binding (802.1X)

---

|                                 |                                                                                                                                                                    |
|---------------------------------|--------------------------------------------------------------------------------------------------------------------------------------------------------------------|
| <b>Syntax</b>                   | no-mac-table-binding;                                                                                                                                              |
| <b>Hierarchy Level</b>          | [edit protocols <a href="#">dot1x authenticator</a> ]                                                                                                              |
| <b>Release Information</b>      | Statement introduced in Junos OS Release 11.1 for EX Series switches.                                                                                              |
| <b>Description</b>              | For 802.1X authentication, disable the removal of the session from the authentication session table when the MAC address ages out of the Ethernet switching table. |
| <b>Default</b>                  | Not enabled                                                                                                                                                        |
| <b>Required Privilege Level</b> | routing—To view this statement in the configuration.<br>routing-control—To add this statement to the configuration.                                                |
| <b>Related Documentation</b>    | <ul style="list-style-type: none"><li>• <a href="#">Controlling Authentication Session Timeouts (CLI Procedure) on page 144</a></li></ul>                          |

## no-reauthentication

---

|                                 |                                                                                                                                                                                                                                                                                                                           |
|---------------------------------|---------------------------------------------------------------------------------------------------------------------------------------------------------------------------------------------------------------------------------------------------------------------------------------------------------------------------|
| <b>Syntax</b>                   | no-reauthentication;                                                                                                                                                                                                                                                                                                      |
| <b>Hierarchy Level</b>          | [edit protocols <a href="#">dot1x authenticator interface (802.1X)</a> (all   [ <i>interface-names</i> ])]                                                                                                                                                                                                                |
| <b>Release Information</b>      | Statement introduced in Junos OS Release 9.0 for EX Series switches.                                                                                                                                                                                                                                                      |
| <b>Description</b>              | For 802.1X authentication, disables reauthentication.                                                                                                                                                                                                                                                                     |
| <b>Default</b>                  | Not disabled                                                                                                                                                                                                                                                                                                              |
| <b>Required Privilege Level</b> | routing—To view this statement in the configuration.<br>routing-control—To add this statement to the configuration.                                                                                                                                                                                                       |
| <b>Related Documentation</b>    | <ul style="list-style-type: none"> <li>• <a href="#">Configuring 802.1X Interface Settings (CLI Procedure) on page 118</a></li> <li>• <a href="#">Configuring 802.1X Authentication (J-Web Procedure) on page 119</a></li> <li>• <a href="#">Understanding Authentication on EX Series Switches on page 10</a></li> </ul> |

## no-tagging

---

|                                 |                                                                                                                                                 |
|---------------------------------|-------------------------------------------------------------------------------------------------------------------------------------------------|
| <b>Syntax</b>                   | no-tagging;                                                                                                                                     |
| <b>Hierarchy Level</b>          | [edit protocols <a href="#">lldp</a> ]                                                                                                          |
| <b>Release Information</b>      | Statement introduced in Junos OS Release 12.3R12 for EX Series switches.                                                                        |
| <b>Description</b>              | Configure the switch to send LLDPDUs without including VLAN tags on interfaces for which VLAN tagging is enabled (tagged interfaces).           |
| <b>Default</b>                  | Interfaces for which VLAN tagging is enabled include a VLAN tag (tag 0) in LLDPDUs if the <b>no-tagging</b> option is not configured.           |
| <b>Required Privilege Level</b> | routing—To view this statement in the configuration.<br>routing-control—To add this statement to the configuration.                             |
| <b>Related Documentation</b>    | <ul style="list-style-type: none"> <li>• <a href="#">Understanding 802.1X and LLDP and LLDP-MED on EX Series Switches on page 18</a></li> </ul> |

## options (Access Profile)

```
Syntax  options {
        accounting-session-id-format (decimal | description);
        client-accounting-algorithm (direct | round-robin);
        client-authentication-algorithm (direct | round-robin);
        coa-dynamic-variable-validation;
        ethernet-port-type-virtual;
        interface-description-format {
            exclude-adapter;
            exclude-sub-interface;
        }
        juniper-dsl-attributes;
        nas-identifier identifier-value;
        nas-port-extended-format {
            adapter-width width;
            ae-width width;
            port-width width;
            slot-width width;
            stacked-vlan-width width;
            vlan-width width;
        }
        nas-port-id-delimiter delimiter-character;
        nas-port-id-format {
            agent-circuit-id;
            agent-remote-id;
            interface-description;
            nas-identifier;
        }
        nas-port-type {
            ethernet {
                port-type;
            }
        }
        revert-interval interval;
        vlan-nas-port-stacked-format;
    }
```

**Hierarchy Level** [edit access profile *profile-name* **radius**]

**Release Information** Statement introduced in Junos OS Release 9.1.  
Statement introduced in Junos OS Release 9.1 for EX Series switches.


**Description** Configure the options used by RADIUS authentication and accounting servers.  
  
The remaining statements are explained separately.

**Required Privilege Level** admin—To view this statement in the configuration.  
admin-control—To add this statement to the configuration.

**Related Documentation**

- *Configuring RADIUS Server Options for Subscriber Access*
- *RADIUS Server Options for Subscriber Access*

## order

|                                                                                                                                                                                      |                                                                                                                                                                                                                                                                                                                                      |
|--------------------------------------------------------------------------------------------------------------------------------------------------------------------------------------|--------------------------------------------------------------------------------------------------------------------------------------------------------------------------------------------------------------------------------------------------------------------------------------------------------------------------------------|
| <b>Syntax</b>                                                                                                                                                                        | <code>order (radius   [ <i>accounting-order-data-list</i> ] );</code>                                                                                                                                                                                                                                                                |
| <b>Hierarchy Level</b>                                                                                                                                                               | [edit access profile <i>profile-name</i> accounting]                                                                                                                                                                                                                                                                                 |
| <b>Release Information</b>                                                                                                                                                           | Statement introduced in Junos OS Release 9.0 for EX Series switches.<br>Statement introduced in Junos OS Release 11.1 for the QFX Series.                                                                                                                                                                                            |
| <b>Description</b>                                                                                                                                                                   | Configure the order of authentication, authorization, and accounting (AAA) servers to use while sending accounting messages and updates.                                                                                                                                                                                             |
| <b>Default</b>                                                                                                                                                                       | No order specified                                                                                                                                                                                                                                                                                                                   |
| <b>Options</b>                                                                                                                                                                       | <p><b>radius</b>—RADIUS accounting for specified subscribers.</p> <p><b>[ <i>accounting-order-data-list</i> ]</b>— Set of data listing the authentication order to be used, enclosed by brackets. This can be any combination of the authentication methods, up to and including a full list of the entire authentication order.</p> |
| <div>  <p><b>NOTE:</b> The [edit access] hierarchy is not available on QFabric systems.</p> </div> |                                                                                                                                                                                                                                                                                                                                      |
| <b>Required Privilege Level</b>                                                                                                                                                      | <p>admin—To view this statement in the configuration.</p> <p>admin-control—To add this statement to the configuration.</p>                                                                                                                                                                                                           |
| <b>Related Documentation</b>                                                                                                                                                         | <ul style="list-style-type: none"> <li>• <a href="#">Example: Connecting a RADIUS Server for 802.1X to an EX Series Switch on page 35</a></li> <li>• <a href="#">Configuring 802.1X RADIUS Accounting (CLI Procedure) on page 122</a></li> <li>• <a href="#">Configuring RADIUS Accounting</a></li> </ul>                            |

## password (Access Control Service)

---

|                                 |                                                                                                                                                                                                                                                                                                                                                                     |
|---------------------------------|---------------------------------------------------------------------------------------------------------------------------------------------------------------------------------------------------------------------------------------------------------------------------------------------------------------------------------------------------------------------|
| <b>Syntax</b>                   | <code>password password;</code>                                                                                                                                                                                                                                                                                                                                     |
| <b>Hierarchy Level</b>          | [edit services <a href="#">unified-access-control</a> <a href="#">infranet-controller</a> <i>hostname</i> ]                                                                                                                                                                                                                                                         |
| <b>Release Information</b>      | Statement introduced in Junos OS Release 12.2 for EX Series switches.                                                                                                                                                                                                                                                                                               |
| <b>Description</b>              | Configure the password to connect the switch to the Junos Pulse Access Control Service network access control (NAC) device. This password must match the password specified on the Access Control Service through its administrative interface.                                                                                                                     |
| <b>Options</b>                  | <b>password</b> —A string of up to 200 alphanumeric characters bounded by quotation marks. Spaces are allowed, but special characters, such as <code>?</code> , are not allowed.                                                                                                                                                                                    |
| <b>Required Privilege Level</b> | <code>routing</code> —To view this statement in the configuration.<br><code>routing-control</code> —To add this statement to the configuration.                                                                                                                                                                                                                     |
| <b>Related Documentation</b>    | <ul style="list-style-type: none"><li>• <a href="#">Configuring an EX Series Switch to Use Junos Pulse Access Control Service for Network Access Control (CLI Procedure) on page 146</a></li><li>• <a href="#">Configuring the EX Series Switch for Captive Portal Authentication with Junos Pulse Access Control Service (CLI Procedure) on page 148</a></li></ul> |

## port


---

|                                 |                                                                                                                                                                                                                                     |
|---------------------------------|-------------------------------------------------------------------------------------------------------------------------------------------------------------------------------------------------------------------------------------|
| <b>Syntax</b>                   | <code>port port-number;</code>                                                                                                                                                                                                      |
| <b>Hierarchy Level</b>          | [edit access <a href="#">radius-server</a> <i>server-address</i> ],<br>[edit access profile <i>profile-name</i> <a href="#">radius-server</a> <i>server-address</i> ]                                                               |
| <b>Release Information</b>      | Statement introduced before Junos OS Release 7.4.<br>Statement introduced in Junos OS Release 9.0 for EX Series switches.                                                                                                           |
| <b>Description</b>              | Configure the port number on which to contact the RADIUS server.                                                                                                                                                                    |
| <b>Options</b>                  | <b>port-number</b> —Port number on which to contact the RADIUS server.<br><b>Default:</b> 1812 (as specified in RFC 2865)                                                                                                           |
| <b>Required Privilege Level</b> | <code>system</code> —To view this statement in the configuration.<br><code>system-control</code> —To add this statement to the configuration.                                                                                       |
| <b>Related Documentation</b>    | <ul style="list-style-type: none"><li>• <a href="#">Configuring Router or Switch Interaction with RADIUS Servers</a></li><li>• <a href="#">Configuring Authentication and Accounting Parameters for Subscriber Access</a></li></ul> |



## port (Access Control Service)

---

|                                                                                                                                                      |                                                                                                                                                                                                                                                                                                                                                                        |
|------------------------------------------------------------------------------------------------------------------------------------------------------|------------------------------------------------------------------------------------------------------------------------------------------------------------------------------------------------------------------------------------------------------------------------------------------------------------------------------------------------------------------------|
| <b>Syntax</b>                                                                                                                                        | <code>port <i>port-number</i>;</code>                                                                                                                                                                                                                                                                                                                                  |
| <b>Hierarchy Level</b>                                                                                                                               | [edit services <a href="#">unified-access-control</a> <a href="#">infranet-controller</a> ]                                                                                                                                                                                                                                                                            |
| <b>Release Information</b>                                                                                                                           | Statement introduced in Junos OS Release 12.2 for EX Series switches.                                                                                                                                                                                                                                                                                                  |
| <b>Description</b>                                                                                                                                   | Configure the switch's connection to the security port on the Junos Pulse Access Control Service network access control (NAC) device.                                                                                                                                                                                                                                  |
| <div>  <b>NOTE:</b> Do not change this port setting.         </div> |                                                                                                                                                                                                                                                                                                                                                                        |
| <b>Options</b>                                                                                                                                       | <code><i>port-number</i>—11123</code>                                                                                                                                                                                                                                                                                                                                  |
| <b>Required Privilege Level</b>                                                                                                                      | routing—To view this statement in the configuration.<br>routing-control—To add this statement to the configuration.                                                                                                                                                                                                                                                    |
| <b>Related Documentation</b>                                                                                                                         | <ul style="list-style-type: none"> <li>• <a href="#">Configuring an EX Series Switch to Use Junos Pulse Access Control Service for Network Access Control (CLI Procedure) on page 146</a></li> <li>• <a href="#">Configuring the EX Series Switch for Captive Portal Authentication with Junos Pulse Access Control Service (CLI Procedure) on page 148</a></li> </ul> |

## port (RADIUS Server)

---

|                            |                                                                                                                                                                                                |
|----------------------------|------------------------------------------------------------------------------------------------------------------------------------------------------------------------------------------------|
| <b>Syntax</b>              | <code>port port-number;</code>                                                                                                                                                                 |
| <b>Hierarchy Level</b>     | [edit system radius-server <i>address</i> ],<br>[edit system accounting destination radius server <i>address</i> ]                                                                             |
| <b>Release Information</b> | Statement introduced before Junos OS Release 7.4.<br>Statement introduced in Junos OS Release 9.0 for EX Series switches.<br>Statement introduced in Junos OS Release 11.1 for the QFX Series. |
| <b>Description</b>         | Configure the port number on which to contact the RADIUS server.                                                                                                                               |
| <b>Options</b>             | <i>number</i> —Port number on which to contact the RADIUS server.<br><b>Default:</b> 1812 (as specified in RFC 2865)                                                                           |



**NOTE:** The [edit system accounting] hierarchy is not available on QFabric systems.

|                                 |                                                                                                                                               |
|---------------------------------|-----------------------------------------------------------------------------------------------------------------------------------------------|
| <b>Required Privilege Level</b> | system—To view this statement in the configuration.<br>system-control—To add this statement to the configuration.                             |
| <b>Related Documentation</b>    | <ul style="list-style-type: none"><li>• <i>Configuring RADIUS Authentication</i></li><li>• <i>Configuring RADIUS Authentication</i></li></ul> |

## port (TACACS+ Server)

---

|                                 |                                                                                                                           |
|---------------------------------|---------------------------------------------------------------------------------------------------------------------------|
| <b>Syntax</b>                   | <code>port port-number;</code>                                                                                            |
| <b>Hierarchy Level</b>          | [edit system accounting destination tacplus server <i>server-address</i> ]                                                |
| <b>Release Information</b>      | Statement introduced before Junos OS Release 7.4.<br>Statement introduced in Junos OS Release 9.0 for EX Series switches. |
| <b>Description</b>              | Configure the port number on which to contact the TACACS+ server.                                                         |
| <b>Options</b>                  | <i>number</i> —Port number on which to contact the TACACS+ server.<br><b>Default:</b> 49                                  |
| <b>Required Privilege Level</b> | system—To view this statement in the configuration.<br>system-control—To add this statement to the configuration.         |
| <b>Related Documentation</b>    | <ul style="list-style-type: none"><li>• <i>Configuring TACACS+ System Accounting</i></li></ul>                            |

## power-negotiation

---

|                                 |                                                                                                                                                                                                                                                                                                                        |
|---------------------------------|------------------------------------------------------------------------------------------------------------------------------------------------------------------------------------------------------------------------------------------------------------------------------------------------------------------------|
| <b>Syntax</b>                   | power-negotiation {<br>disable;<br>}                                                                                                                                                                                                                                                                                   |
| <b>Hierarchy Level</b>          | [edit protocols <b>lldp interface</b> (all   <i>interface-name</i> )]                                                                                                                                                                                                                                                  |
| <b>Release Information</b>      | Statement introduced in Junos OS Release 12.2 for EX Series switches.                                                                                                                                                                                                                                                  |
| <b>Description</b>              | <p>Configure Link Layer Discovery Protocol (LLDP) power negotiation, which negotiates with Power over Ethernet (PoE) powered devices to allocate power.</p> <p>LLDP power negotiation requires the PoE <b>management</b> option to be set to <b>class</b>.</p> <p>The remaining statement is explained separately.</p> |
| <b>Default</b>                  | LLDP power negotiation is enabled by default when the PoE <b>management</b> option is set to <b>class</b> .                                                                                                                                                                                                            |
| <b>Required Privilege Level</b> | <p>routing—To view this statement in the configuration.</p> <p>routing-control—To add this statement to the configuration.</p>                                                                                                                                                                                         |
| <b>Related Documentation</b>    | <ul style="list-style-type: none"> <li>• <a href="#">Configuring LLDP (CLI Procedure) on page 126</a></li> <li>• <a href="#">Configuring PoE (CLI Procedure)</a></li> </ul>                                                                                                                                            |

## profile

---

**Syntax**    `profile profile-name {  
              accounting {  
                  accounting-stop-on-access-deny;  
                  accounting-stop-on-failure;  
                  order ( radius | [ accounting-order-data-list ] );  
              }  
              authentication-order [authentication-method];  
              radius {  
                  accounting-server [server-addresses];  
                  authentication-server [server-addresses];  
              }  
          }`

**Hierarchy Level**    [edit access]

**Release Information**    Statement introduced in Junos OS Release 9.0 for EX Series switches.  
                              Statement introduced in Junos OS Release 11.1 for the QFX Series.

**Description**    Configure an access profile. The access profile contains the entire authentication, authorization, and accounting (AAA) configuration that aids in handling AAA requests, including the authentication method and order, AAA server addresses, and AAA accounting.

**Default**    Not enabled

**Options**    *profile-name*—Profile name of up to 32 characters.  
  
              The remaining statements are explained separately.



**NOTE:** The [edit access] hierarchy is not available on QFabric systems.

---

**Required Privilege Level**    admin—To view this statement in the configuration.  
                                  admin-control—To add this statement to the configuration.

**Related Documentation**

- [Example: Connecting a RADIUS Server for 802.1X to an EX Series Switch on page 35](#)
- [Configuring 802.1X RADIUS Accounting \(CLI Procedure\) on page 122](#)
- [Configuring RADIUS Accounting](#)

## ptopo-configuration-maximum-hold-time

---

|                                 |                                                                                                                                                                                                                                                |
|---------------------------------|------------------------------------------------------------------------------------------------------------------------------------------------------------------------------------------------------------------------------------------------|
| <b>Syntax</b>                   | <code>ptopo-configuration-maximum-hold-time <i>seconds</i>;</code>                                                                                                                                                                             |
| <b>Hierarchy Level</b>          | [edit protocols <a href="#">lldp</a> ]                                                                                                                                                                                                         |
| <b>Release Information</b>      | Statement introduced in Junos OS Release 9.6 for EX Series switches.<br>Statement introduced in Junos OS Release 11.1 for the QFX Series.                                                                                                      |
| <b>Description</b>              | Configure how long to maintain the physical topology database entries. The physical topology identifies the devices on the network and their physical interconnections.                                                                        |
| <b>Options</b>                  | <b><i>seconds</i></b> —Time to maintain physical topology database entries.<br><b>Default:</b> 300<br><b>Range:</b> 1 through 2147483647                                                                                                       |
| <b>Required Privilege Level</b> | routing—To view this statement in the configuration.<br>routing-control—To add this statement to the configuration.                                                                                                                            |
| <b>Related Documentation</b>    | <ul style="list-style-type: none"> <li>• <a href="#">show lldp on page 315</a></li> <li>• <a href="#">Understanding 802.1X and LLDP and LLDP-MED on EX Series Switches on page 18</a></li> <li>• <a href="#">Understanding LLDP</a></li> </ul> |

## ptopo-configuration-trap-interval

---

|                                 |                                                                                                                                            |
|---------------------------------|--------------------------------------------------------------------------------------------------------------------------------------------|
| <b>Syntax</b>                   | <code>ptopo-configuration-trap-interval <i>seconds</i>;</code>                                                                             |
| <b>Hierarchy Level</b>          | [edit protocols <a href="#">lldp</a> ]                                                                                                     |
| <b>Release Information</b>      | Statement introduced in Junos OS Release 9.6 for EX Series switches.<br>Statement introduced in Junos OS Release 11.1 for the QFX Series.  |
| <b>Description</b>              | Specify how often SNMP trap notifications are sent regarding changes in physical topology global statistics.                               |
| <b>Default</b>                  | SNMP trap notifications of changes in physical topology global statistics are disabled.                                                    |
| <b>Options</b>                  | <b><i>seconds</i></b> —Interval between SNMP trap notifications about physical topology global statistics.<br><b>Range:</b> 0 through 3600 |
| <b>Required Privilege Level</b> | routing—To view this statement in the configuration.<br>routing-control—To add this statement to the configuration.                        |

## quiet-period

---

|                                 |                                                                                                                                                                                                                                            |
|---------------------------------|--------------------------------------------------------------------------------------------------------------------------------------------------------------------------------------------------------------------------------------------|
| <b>Syntax</b>                   | <code>quiet-period seconds;</code>                                                                                                                                                                                                         |
| <b>Hierarchy Level</b>          | [edit protocols <a href="#">dot1x authenticator interface (802.1X)</a> (all   <i>[interface-names]</i> )]                                                                                                                                  |
| <b>Release Information</b>      | Statement introduced in Junos OS Release 9.0 for EX Series switches.                                                                                                                                                                       |
| <b>Description</b>              | For 802.1X authentication, configure the number of seconds the interface remains in the wait state following a failed authentication attempt by a supplicant before reattempting authentication.                                           |
| <b>Default</b>                  | 60 seconds                                                                                                                                                                                                                                 |
| <b>Options</b>                  | <b>seconds</b> —Number of seconds the interface remains in the wait state.<br><b>Range:</b> 0 through 65,535 seconds<br><b>Default:</b> 60 seconds                                                                                         |
| <b>Required Privilege Level</b> | routing—To view this statement in the configuration.<br>routing-control—To add this statement to the configuration.                                                                                                                        |
| <b>Related Documentation</b>    | <ul style="list-style-type: none"><li>• <a href="#">show network-access aaa statistics authentication on page 335</a></li><li>• <a href="#">Example: Connecting a RADIUS Server for 802.1X to an EX Series Switch on page 35</a></li></ul> |

## quiet-period (Captive Portal)

---

|                                 |                                                                                                                                                                                                                                                       |
|---------------------------------|-------------------------------------------------------------------------------------------------------------------------------------------------------------------------------------------------------------------------------------------------------|
| <b>Syntax</b>                   | <code>quiet-period seconds;</code>                                                                                                                                                                                                                    |
| <b>Hierarchy Level</b>          | [edit services <a href="#">captive-portal interface</a> (all   <i>interface-names</i> )]                                                                                                                                                              |
| <b>Release Information</b>      | Statement introduced in Junos OS Release 10.1 for EX Series switches.                                                                                                                                                                                 |
| <b>Description</b>              | Configure time, in seconds, after a user exceeds the maximum number of retries before they can attempt to authenticate.                                                                                                                               |
| <b>Options</b>                  | <b>seconds</b> —Number of seconds.<br><b>Range:</b> 1–65535<br><b>Default:</b> 60                                                                                                                                                                     |
| <b>Required Privilege Level</b> | routing—To view this statement in the configuration.<br>routing-control—To add this statement to the configuration.                                                                                                                                   |
| <b>Related Documentation</b>    | <ul style="list-style-type: none"><li>• <a href="#">Example: Setting Up Captive Portal Authentication on an EX Series Switch on page 94</a></li><li>• <a href="#">Configuring Captive Portal Authentication (CLI Procedure) on page 140</a></li></ul> |

## radius (Access Profile)

```

Syntax  radius {
        accounting-server [ ip-address ];
        attributes {
            exclude
            ...
        }
        ignore {
            framed-ip-netmask;
            input-filter;
            logical-system-routing-instance;
            output-filter;
        }
    }
    authentication-server [ ip-address ];
    options {
        accounting-session-id-format (decimal | description);
        client-accounting-algorithm (direct | round-robin);
        client-authentication-algorithm (direct | round-robin);
        coa-dynamic-variable-validation;
        ethernet-port-type-virtual;
        interface-description-format {
            exclude-adapter;
            exclude-sub-interface;
        }
        juniper-dsl-attributes;
        nas-identifier identifier-value;
        nas-port-extended-format {
            adapter-width width;
            ae-width width;
            port-width width;
            slot-width width;
            stacked-vlan-width width;
            vlan-width width;
        }
        nas-port-id-delimiter delimiter-character;
        nas-port-id-format {
            agent-circuit-id;
            agent-remote-id;
            interface-description;
            nas-identifier;
        }
        nas-port-type {
            ethernet {
                port-type;
            }
        }
        revert-interval interval;
        vlan-nas-port-stacked-format;
    }
}

```

Hierarchy Level [edit access profile *profile-name*]

|                                 |                                                                                                                                                                                  |
|---------------------------------|----------------------------------------------------------------------------------------------------------------------------------------------------------------------------------|
| <b>Release Information</b>      | Statement introduced in Junos OS Release 9.1.<br>Statement introduced in Junos OS Release 9.1 for EX Series switches.                                                            |
| <b>Description</b>              | Configure the RADIUS parameters that the router uses for AAA authentication and accounting for subscribers.<br><br>The remaining statements are explained separately.            |
| <b>Required Privilege Level</b> | admin—To view this statement in the configuration.<br>admin-control—To add this statement to the configuration.                                                                  |
| <b>Related Documentation</b>    | <ul style="list-style-type: none"><li>• <i>Configuring RADIUS Server Parameters for Subscriber Access</i></li><li>• <i>RADIUS Server Options for Subscriber Access</i></li></ul> |

---


## radius (System)

---

|                                 |                                                                                                                                                                                                                                            |
|---------------------------------|--------------------------------------------------------------------------------------------------------------------------------------------------------------------------------------------------------------------------------------------|
| <b>Syntax</b>                   | <pre>radius {<br/>  server {<br/>    server-address {<br/>      accounting-port port-number;<br/>      secret password;<br/>      source-address address;<br/>      retry number;<br/>      timeout seconds;<br/>    }<br/>  }<br/>}</pre> |
| <b>Hierarchy Level</b>          | [edit system accounting destination]                                                                                                                                                                                                       |
| <b>Release Information</b>      | Statement introduced in Junos OS Release 7.4.<br>Statement introduced in Junos OS Release 9.0 for EX Series switches.<br>Statement introduced in Junos OS Release 11.1 for the QFX Series.                                                 |
| <b>Description</b>              | Configure the RADIUS accounting server.                                                                                                                                                                                                    |
| <b>Options</b>                  | <b>server-address</b> —Address of the RADIUS accounting server.<br><br>The remaining statements are explained separately.                                                                                                                  |
| <b>Required Privilege Level</b> | system—To view this statement in the configuration.<br>system-control—To add this statement to the configuration.                                                                                                                          |
| <b>Related Documentation</b>    | <ul style="list-style-type: none"><li>• <i>Configuring RADIUS System Accounting</i></li></ul>                                                                                                                                              |



## radius

|                                                                                                                                                                              |                                                                                                                                                                                                                                                                                                                                                                                                              |
|------------------------------------------------------------------------------------------------------------------------------------------------------------------------------|--------------------------------------------------------------------------------------------------------------------------------------------------------------------------------------------------------------------------------------------------------------------------------------------------------------------------------------------------------------------------------------------------------------|
| <b>Syntax</b>                                                                                                                                                                | radius {<br><a href="#">accounting-server</a> [ <i>server-addresses</i> ];<br><a href="#">authentication-server</a> [ <i>server-addresses</i> ];<br>}                                                                                                                                                                                                                                                        |
| <b>Hierarchy Level</b>                                                                                                                                                       | [edit access profile <i>profile-name</i> ]                                                                                                                                                                                                                                                                                                                                                                   |
| <b>Release Information</b>                                                                                                                                                   | Statement introduced in Junos OS Release 9.0 for EX Series switches.<br>Statement introduced in Junos OS Release 11.1 for the QFX Series.                                                                                                                                                                                                                                                                    |
| <b>Description</b>                                                                                                                                                           | Configure the RADIUS servers for authentication and for accounting. To configure multiple RADIUS servers, include multiple <b>radius</b> statements. The servers are tried in order and in a round-robin fashion until a valid response is received from one of the servers or until all the configured retry limits are reached.<br><br>The statements are explained separately.                            |
| <div>  <b>NOTE:</b> The [edit access] hierarchy is not available on QFabric systems. </div> |                                                                                                                                                                                                                                                                                                                                                                                                              |
| <b>Required Privilege Level</b>                                                                                                                                              | admin—To view this statement in the configuration.<br>admin-control—To add this statement to the configuration.                                                                                                                                                                                                                                                                                              |
| <b>Related Documentation</b>                                                                                                                                                 | <ul style="list-style-type: none"> <li>• <a href="#">Example: Connecting a RADIUS Server for 802.1X to an EX Series Switch on page 35</a></li> <li>• <a href="#">Configuring 802.1X RADIUS Accounting (CLI Procedure) on page 122</a></li> <li>• <a href="#">Filtering 802.1X Supplicants Using RADIUS Server Attributes on page 123</a></li> <li>• <a href="#">Configuring RADIUS Accounting</a></li> </ul> |

## radius-server

---

|                                 |                                                                                                                                                                                                                                                                                                                                                                                                                                                                                                                                                                                     |
|---------------------------------|-------------------------------------------------------------------------------------------------------------------------------------------------------------------------------------------------------------------------------------------------------------------------------------------------------------------------------------------------------------------------------------------------------------------------------------------------------------------------------------------------------------------------------------------------------------------------------------|
| <b>Syntax</b>                   | <pre>radius-server server-address {<br/>    accounting-port port-number;<br/>    port port-number;<br/>    retry attempts;<br/>    routing-instance routing-instance-name;<br/>    secret password;<br/>    max-outstanding-requests value;<br/>    source-address source-address;<br/>    timeout seconds;<br/>}</pre>                                                                                                                                                                                                                                                             |
| <b>Hierarchy Level</b>          | [edit access],<br>[edit access profile <i>profile-name</i> ]                                                                                                                                                                                                                                                                                                                                                                                                                                                                                                                        |
| <b>Release Information</b>      | Statement introduced before Junos OS Release 7.4.<br>Statement introduced in Junos OS Release 9.0 for EX Series switches.                                                                                                                                                                                                                                                                                                                                                                                                                                                           |
| <b>Description</b>              | <p>Configure RADIUS for subscriber access management, L2TP, or PPP.</p> <p>To configure multiple RADIUS servers, include multiple <b>radius-server</b> statements. The servers are tried in order and in a round-robin fashion until a valid response is received from one of the servers or until all the configured retry limits are reached.</p>                                                                                                                                                                                                                                 |
| <b>Options</b>                  | <p><b>server-address</b>—Address of the RADIUS authentication server.</p> <p>The remaining statements are explained separately.</p>                                                                                                                                                                                                                                                                                                                                                                                                                                                 |
| <b>Required Privilege Level</b> | system—To view this statement in the configuration.<br>system-control—To add this statement to the configuration.                                                                                                                                                                                                                                                                                                                                                                                                                                                                   |
| <b>Related Documentation</b>    | <ul style="list-style-type: none"><li>• <i>Configuring RADIUS Authentication for L2TP</i></li><li>• <i>Configuring the PPP Authentication Protocol</i></li><li>• <i>Configuring RADIUS Authentication</i></li><li>• <i>Configuring Authentication and Accounting Parameters for Subscriber Access</i></li><li>• <a href="#">Configuring an EX Series Switch to Use Junos Pulse Access Control Service for Network Access Control (CLI Procedure) on page 146</a></li><li>• <i>show network-access aaa statistics</i></li><li>• <i>clear network-access aaa statistics</i></li></ul> |

## reauthentication

|                                 |                                                                                                                                                                |
|---------------------------------|----------------------------------------------------------------------------------------------------------------------------------------------------------------|
| <b>Syntax</b>                   | <code>reauthentication <i>interval</i>;</code>                                                                                                                 |
| <b>Hierarchy Level</b>          | [edit protocols <code>dot1x authenticator interface</code> (all   [ <i>interface-names</i> ])]                                                                 |
| <b>Release Information</b>      | Statement introduced in Junos OS Release 9.0 for EX Series switches.                                                                                           |
| <b>Description</b>              | For 802.1X authentication, specify the number of seconds before an authentication session times out.                                                           |
| <b>Options</b>                  | <i>interval</i> —Sets the periodic reauthentication time interval in seconds.<br><b>Range:</b> 1 through 4,294,967,296 seconds<br><b>Default:</b> 3600 seconds |
| <b>Required Privilege Level</b> | routing—To view this statement in the configuration.<br>routing-control—To add this statement to the configuration.                                            |
| <b>Related Documentation</b>    | <ul style="list-style-type: none"> <li>• <a href="#">Configuring 802.1X Interface Settings (CLI Procedure) on page 118</a></li> </ul>                          |

## retries

|                                 |                                                                                                                                                                                                                                                                                                                                                                                           |
|---------------------------------|-------------------------------------------------------------------------------------------------------------------------------------------------------------------------------------------------------------------------------------------------------------------------------------------------------------------------------------------------------------------------------------------|
| <b>Syntax</b>                   | <code>retries <i>number</i>;</code>                                                                                                                                                                                                                                                                                                                                                       |
| <b>Hierarchy Level</b>          | [edit protocols <code>dot1x authenticator interface (802.1X)</code> (all   [ <i>interface-names</i> ])]                                                                                                                                                                                                                                                                                   |
| <b>Release Information</b>      | Statement introduced in Junos OS Release 9.0 for EX Series switches.                                                                                                                                                                                                                                                                                                                      |
| <b>Description</b>              | For 802.1X authentication, configure the number of times the switch attempts to authenticate the port after an initial failure. The port remains in a wait state during the quiet period after the authentication attempt.                                                                                                                                                                |
| <b>Options</b>                  | <i>number</i> —Number of retries.<br><b>Default:</b> 3 retries<br><b>Range:</b> 1 through 10                                                                                                                                                                                                                                                                                              |
| <b>Required Privilege Level</b> | routing—To view this statement in the configuration.<br>routing-control—To add this statement to the configuration.                                                                                                                                                                                                                                                                       |
| <b>Related Documentation</b>    | <ul style="list-style-type: none"> <li>• <a href="#">Configuring 802.1X Interface Settings (CLI Procedure) on page 118</a></li> <li>• <a href="#">Configuring 802.1X Authentication (J-Web Procedure) on page 119</a></li> <li>• <a href="#">Example: Configuring Fallback Options on EX Series Switches for EAP-TTLS Authentication and Odyssey Access Clients on page 99</a></li> </ul> |

## retries (Captive Portal)

---

|                                 |                                                                                                                                                                                                                                                       |
|---------------------------------|-------------------------------------------------------------------------------------------------------------------------------------------------------------------------------------------------------------------------------------------------------|
| <b>Syntax</b>                   | <code>retries <i>number-of-tries</i>;</code>                                                                                                                                                                                                          |
| <b>Hierarchy Level</b>          | [edit services <b>captive-portal interface</b> (all   <i>interface-names</i> )] ]                                                                                                                                                                     |
| <b>Release Information</b>      | Statement introduced in Junos OS Release 10.1 for EX Series switches.                                                                                                                                                                                 |
| <b>Description</b>              | Configure the number of times the user can attempt to submit authentication information.                                                                                                                                                              |
| <b>Options</b>                  | <i>number-of-tries</i> —Number of authentication attempts by user.<br><b>Range:</b> 1–65535<br><b>Default:</b> 3                                                                                                                                      |
| <b>Required Privilege Level</b> | routing—To view this statement in the configuration.<br>routing—control—To add this statement to the configuration.                                                                                                                                   |
| <b>Related Documentation</b>    | <ul style="list-style-type: none"><li>• <a href="#">Example: Setting Up Captive Portal Authentication on an EX Series Switch on page 94</a></li><li>• <a href="#">Configuring Captive Portal Authentication (CLI Procedure) on page 140</a></li></ul> |

## retry

---

|                                 |                                                                                                                                                                                                                                                                                                                                                                                                         |
|---------------------------------|---------------------------------------------------------------------------------------------------------------------------------------------------------------------------------------------------------------------------------------------------------------------------------------------------------------------------------------------------------------------------------------------------------|
| <b>Syntax</b>                   | <code>retry attempts;</code>                                                                                                                                                                                                                                                                                                                                                                            |
| <b>Hierarchy Level</b>          | [edit access <a href="#">radius-server</a> <i>server-address</i> ],<br>[edit access profile <i>profile-name</i> <a href="#">radius-server</a> <i>server-address</i> ]                                                                                                                                                                                                                                   |
| <b>Release Information</b>      | Statement introduced before Junos OS Release 7.4.<br>Statement introduced in Junos OS Release 9.0 for EX Series switches.                                                                                                                                                                                                                                                                               |
| <b>Description</b>              | Specify the number of times that the router or switch is allowed to attempt to contact a RADIUS authentication or accounting server.                                                                                                                                                                                                                                                                    |
| <b>Options</b>                  | <b>attempts</b> —Number of times that the router is allowed to attempt to contact a RADIUS server.<br><b>Range:</b> 1 through 10<br><b>Default:</b> 3                                                                                                                                                                                                                                                   |
| <b>Required Privilege Level</b> | system—To view this statement in the configuration.<br>system-control—To add this statement to the configuration.                                                                                                                                                                                                                                                                                       |
| <b>Related Documentation</b>    | <ul style="list-style-type: none"> <li>• <i>Configuring Authentication and Accounting Parameters for Subscriber Access</i></li> <li>• <i>Configuring Router or Switch Interaction with RADIUS Servers</i></li> <li>• <i>Example: Configuring CHAP Authentication with RADIUS</i></li> <li>• <i>Configuring RADIUS Authentication for L2TP</i></li> <li>• <a href="#">timeout on page 268</a></li> </ul> |

## retry (RADIUS)

---

|                                 |                                                                                                                                                                                                |
|---------------------------------|------------------------------------------------------------------------------------------------------------------------------------------------------------------------------------------------|
| <b>Syntax</b>                   | <code>retry number;</code>                                                                                                                                                                     |
| <b>Hierarchy Level</b>          | [edit system radius-server <i>server-address</i> ],<br>[edit system accounting destination radius server <i>server-address</i> ]                                                               |
| <b>Release Information</b>      | Statement introduced before Junos OS Release 7.4.<br>Statement introduced in Junos OS Release 9.0 for EX Series switches.                                                                      |
| <b>Description</b>              | Number of times the router or switch is allowed to try to contact a RADIUS authentication or accounting server.                                                                                |
| <b>Options</b>                  | <i>number</i> —Number of retries allowed for contacting a RADIUS server.<br><b>Range:</b> 1 through 10<br><b>Default:</b> 3                                                                    |
| <b>Required Privilege Level</b> | system—To view this statement in the configuration.<br>system-control—To add this statement to the configuration.                                                                              |
| <b>Related Documentation</b>    | <ul style="list-style-type: none"><li>• <i>Configuring RADIUS Authentication</i></li><li>• <i>Configuring RADIUS System Accounting</i></li><li>• <a href="#">timeout on page 266</a></li></ul> |

## revert-interval

|                                 |                                                                                                                                                                                                                                                                                             |
|---------------------------------|---------------------------------------------------------------------------------------------------------------------------------------------------------------------------------------------------------------------------------------------------------------------------------------------|
| <b>Syntax</b>                   | <code>revert-interval <i>interval</i>;</code>                                                                                                                                                                                                                                               |
| <b>Hierarchy Level</b>          | [edit access profile <i>profile-name</i> radius <b>options</b> ],<br>[edit access radius-options]                                                                                                                                                                                           |
| <b>Release Information</b>      | Statement introduced in Junos OS Release 9.1.<br>Statement introduced in Junos OS Release 9.1 for EX Series switches.                                                                                                                                                                       |
| <b>Description</b>              | Configure the amount of time the router or switch waits after a server has become unreachable. The router or switch rechecks the connection to the server when the specified interval expires. If the server is then reachable, it is used in accordance with the order of the server list. |
| <b>Options</b>                  | <i>interval</i> —Amount of time to wait.<br><b>Range:</b> 0 through 4294967295 seconds<br><b>Default:</b> 60 seconds                                                                                                                                                                        |
| <b>Required Privilege Level</b> | admin—To view this statement in the configuration.<br>admin-control—To add this statement to the configuration.                                                                                                                                                                             |
| <b>Related Documentation</b>    | <ul style="list-style-type: none"> <li>• <i>Configuring RADIUS Server Options for Subscriber Access</i></li> <li>• <i>Configuring Authentication and Accounting Parameters for Subscriber Access</i></li> </ul>                                                                             |

## routing-instance

|                                 |                                                                                                                                                                                                     |
|---------------------------------|-----------------------------------------------------------------------------------------------------------------------------------------------------------------------------------------------------|
| <b>Syntax</b>                   | <code>routing-instance <i>routing-instance-name</i>;</code>                                                                                                                                         |
| <b>Hierarchy Level</b>          | [edit access <b>radius-server</b> <i>server-address</i> ],<br>[edit access profile <i>profile-name</i> <b>radius-server</b> <i>server-address</i> ]                                                 |
| <b>Release Information</b>      | Statement introduced before Junos OS Release 7.4.<br>Statement introduced in Junos OS Release 9.0 for EX Series switches.                                                                           |
| <b>Description</b>              | Configure the routing instance used to send RADIUS packets to the RADIUS server.                                                                                                                    |
| <b>Options</b>                  | <i>routing-instance-name</i> —Routing instance name.                                                                                                                                                |
| <b>Required Privilege Level</b> | system—To view this statement in the configuration.<br>system-control—To add this statement to the configuration.                                                                                   |
| <b>Related Documentation</b>    | <ul style="list-style-type: none"> <li>• <i>Configuring the PPP Authentication Protocol</i></li> <li>• <i>Configuring Authentication and Accounting Parameters for Subscriber Access</i></li> </ul> |

## secret

---

|                                 |                                                                                                                                                                                                                                                                                                                                                                                                                                                                                                                                                                                   |
|---------------------------------|-----------------------------------------------------------------------------------------------------------------------------------------------------------------------------------------------------------------------------------------------------------------------------------------------------------------------------------------------------------------------------------------------------------------------------------------------------------------------------------------------------------------------------------------------------------------------------------|
| <b>Syntax</b>                   | <code>secret password;</code>                                                                                                                                                                                                                                                                                                                                                                                                                                                                                                                                                     |
| <b>Hierarchy Level</b>          | [edit access profile <i>profile-name</i> <b>radius-server</b> <i>server-address</i> ],<br>[edit access radius-disconnect <i>client-address</i> ],<br>[edit access <b>radius-server</b> <i>server-address</i> ]                                                                                                                                                                                                                                                                                                                                                                    |
| <b>Release Information</b>      | Statement introduced before Junos OS Release 7.4.<br>Statement introduced in Junos OS Release 9.0 for EX Series switches.                                                                                                                                                                                                                                                                                                                                                                                                                                                         |
| <b>Description</b>              | Configure the password to use with the RADIUS server. The secret password used by the local router or switch must match that used by the server.                                                                                                                                                                                                                                                                                                                                                                                                                                  |
| <b>Options</b>                  | <b>password</b> —Password to use; it can include spaces if the character string is enclosed in quotation marks.                                                                                                                                                                                                                                                                                                                                                                                                                                                                   |
| <b>Required Privilege Level</b> | system—To view this statement in the configuration.<br>system-control—To add this statement to the configuration.                                                                                                                                                                                                                                                                                                                                                                                                                                                                 |
| <b>Related Documentation</b>    | <ul style="list-style-type: none"><li>• <i>Configuring Authentication and Accounting Parameters for Subscriber Access</i></li><li>• <i>Configuring Router or Switch Interaction with RADIUS Servers</i></li><li>• <i>Example: Configuring CHAP Authentication with RADIUS</i></li><li>• <i>Configuring RADIUS Authentication for L2TP</i></li><li>• <i>Configuring the RADIUS Disconnect Server for L2TP</i></li><li>• <a href="#">Configuring an EX Series Switch to Use Junos Pulse Access Control Service for Network Access Control (CLI Procedure) on page 146</a></li></ul> |



## secret

|                                 |                                                                                                                                                                                                                                                                                                         |
|---------------------------------|---------------------------------------------------------------------------------------------------------------------------------------------------------------------------------------------------------------------------------------------------------------------------------------------------------|
| <b>Syntax</b>                   | <code>secret <i>password</i>;</code>                                                                                                                                                                                                                                                                    |
| <b>Hierarchy Level</b>          | [edit system accounting destination radius <a href="#">server</a> <i>server-address</i> ],<br>[edit system accounting destination tacplus <a href="#">server</a> <i>server-address</i> ],<br>[edit system radius-server <i>server-address</i> ],<br>[edit system tacplus-server <i>server-address</i> ] |
| <b>Release Information</b>      | Statement introduced before Junos OS Release 7.4.<br>Statement introduced in Junos OS Release 9.0 for EX Series switches.                                                                                                                                                                               |
| <b>Description</b>              | Configure the password to use with the RADIUS or TACACS+ server. The secret password used by the local router or switch must match that used by the server.                                                                                                                                             |
| <b>Options</b>                  | <i>password</i> —Password to use; can include spaces included in quotation marks.                                                                                                                                                                                                                       |
| <b>Required Privilege Level</b> | system—To view this statement in the configuration.<br>system-control—To add this statement to the configuration.                                                                                                                                                                                       |
| <b>Related Documentation</b>    | <ul style="list-style-type: none"> <li>• <a href="#">Configuring RADIUS Authentication</a></li> <li>• <a href="#">Configuring TACACS+ Authentication</a></li> <li>• <a href="#">Configuring TACACS+ System Accounting</a></li> <li>• <a href="#">Configuring RADIUS System Accounting</a></li> </ul>    |

## secure-authentication

|                                 |                                                                                                                                                                                                                                                          |
|---------------------------------|----------------------------------------------------------------------------------------------------------------------------------------------------------------------------------------------------------------------------------------------------------|
| <b>Syntax</b>                   | <code>secure-authentication (http   https);</code>                                                                                                                                                                                                       |
| <b>Hierarchy Level</b>          | [edit services <a href="#">captive-portal</a> ]                                                                                                                                                                                                          |
| <b>Release Information</b>      | Statement introduced in Junos OS Release 10.1 for EX Series switches.                                                                                                                                                                                    |
| <b>Description</b>              | Enable HTTP or HTTPS access on the captive portal interface.                                                                                                                                                                                             |
| <b>Default</b>                  | http                                                                                                                                                                                                                                                     |
| <b>Options</b>                  | <p><b>http</b>—Enables HTTP access on the captive portal interface.</p> <p><b>https</b>—Enables HTTPS access on the captive portal interface. HTTPS is recommended.</p>                                                                                  |
| <b>Required Privilege Level</b> | routing—To view this statement in the configuration.<br>routing-control—To add this statement to the configuration.                                                                                                                                      |
| <b>Related Documentation</b>    | <ul style="list-style-type: none"> <li>• <a href="#">Example: Setting Up Captive Portal Authentication on an EX Series Switch on page 94</a></li> <li>• <a href="#">Configuring Captive Portal Authentication (CLI Procedure) on page 140</a></li> </ul> |

## server (RADIUS Accounting)

---

|                                 |                                                                                                                                                                                                      |
|---------------------------------|------------------------------------------------------------------------------------------------------------------------------------------------------------------------------------------------------|
| <b>Syntax</b>                   | <pre>server {<br/>  server-address {<br/>    accounting-port port-number;<br/>    retry number<br/>    secret password;<br/>    source-address address;<br/>    timeout seconds;<br/>  }<br/>}</pre> |
| <b>Hierarchy Level</b>          | [edit system accounting destination radius]                                                                                                                                                          |
| <b>Release Information</b>      | Statement introduced in Junos OS Release 7.4.<br>Statement introduced in Junos OS Release 9.0 for EX Series switches.                                                                                |
| <b>Description</b>              | Configure RADIUS logging.<br><br>The remaining statements are explained separately.                                                                                                                  |
| <b>Required Privilege Level</b> | system—To view this statement in the configuration.<br>system-control—To add this statement to the configuration.                                                                                    |
| <b>Related Documentation</b>    | <ul style="list-style-type: none"><li>• <i>Configuring RADIUS System Accounting</i></li></ul>                                                                                                        |

## server (TACACS+ Accounting)

---

|                                 |                                                                                                                                                                 |
|---------------------------------|-----------------------------------------------------------------------------------------------------------------------------------------------------------------|
| <b>Syntax</b>                   | <pre>server {<br/>  server-address {<br/>    port port-number;<br/>    secret password;<br/>    single-connection;<br/>    timeout seconds;<br/>  }<br/>}</pre> |
| <b>Hierarchy Level</b>          | [edit system accounting destination tacplus]                                                                                                                    |
| <b>Release Information</b>      | Statement introduced before Junos OS Release 7.4.<br>Statement introduced in Junos OS Release 9.0 for EX Series switches.                                       |
| <b>Description</b>              | Configure TACACS+ logging.<br><br>The remaining statements are explained separately.                                                                            |
| <b>Required Privilege Level</b> | system—To view this statement in the configuration.<br>system-control—To add this statement to the configuration.                                               |
| <b>Related Documentation</b>    | <ul style="list-style-type: none"><li>• <i>Configuring TACACS+ System Accounting</i></li></ul>                                                                  |

## server-fail

|                                 |                                                                                                                                                                                                                                                                                                                                                                                                                                                                                                                                                                                                                                                                                                                                                                                                                                                                                                                                                                                                                                                                                                                                     |
|---------------------------------|-------------------------------------------------------------------------------------------------------------------------------------------------------------------------------------------------------------------------------------------------------------------------------------------------------------------------------------------------------------------------------------------------------------------------------------------------------------------------------------------------------------------------------------------------------------------------------------------------------------------------------------------------------------------------------------------------------------------------------------------------------------------------------------------------------------------------------------------------------------------------------------------------------------------------------------------------------------------------------------------------------------------------------------------------------------------------------------------------------------------------------------|
| <b>Syntax</b>                   | <code>server-fail (deny   permit   use-cache   <i>vlan-id</i>   <i>vlan-name</i>);</code>                                                                                                                                                                                                                                                                                                                                                                                                                                                                                                                                                                                                                                                                                                                                                                                                                                                                                                                                                                                                                                           |
| <b>Hierarchy Level</b>          | [edit protocols <code>dot1x authenticator interface (802.1X)</code> (all   [ <i>interface-names</i> ])]                                                                                                                                                                                                                                                                                                                                                                                                                                                                                                                                                                                                                                                                                                                                                                                                                                                                                                                                                                                                                             |
| <b>Release Information</b>      | Statement introduced in Junos OS Release 9.3 for EX Series switches.                                                                                                                                                                                                                                                                                                                                                                                                                                                                                                                                                                                                                                                                                                                                                                                                                                                                                                                                                                                                                                                                |
| <b>Description</b>              | <p>For EX Series switches configured for 802.1X authentication, specify the server fail fallback action the switch takes when all RADIUS authentication servers are unreachable.</p> <p>When you specify the action <i>vlan-name</i> or <i>vlan-id</i>, the VLAN must already be configured on the switch.</p>                                                                                                                                                                                                                                                                                                                                                                                                                                                                                                                                                                                                                                                                                                                                                                                                                      |
| <b>Default</b>                  | Authentication is denied.                                                                                                                                                                                                                                                                                                                                                                                                                                                                                                                                                                                                                                                                                                                                                                                                                                                                                                                                                                                                                                                                                                           |
| <b>Options</b>                  | <p><b>deny</b>—Force fail the supplicant authentication. No traffic will flow through the interface.</p> <p><b>permit</b>—Force succeed the supplicant authentication. Traffic will flow through the interface as if it were successfully authenticated by the RADIUS server.</p> <p><b>use-cache</b>—Force succeed the supplicant authentication only if it was previously authenticated successfully. This action ensures that already authenticated supplicants are not affected.</p> <p><b>vlan-id</b>—Move supplicant on the interface to the VLAN specified by this numeric identifier. This action is allowed only if it is the first supplicant connecting to the interface. If an authenticated supplicant is already connected, then the supplicant is not moved to the VLAN and is not authenticated.</p> <p><b>vlan-name</b>—Move supplicant on the interface to the VLAN specified by this name. This action is allowed only if it is the first supplicant connecting to an interface. If an authenticated supplicant is already connected, then the supplicant is not moved to the VLAN and is not authenticated.</p> |
| <b>Required Privilege Level</b> | <p>routing—To view this statement in the configuration.</p> <p>routing-control—To add this statement to the configuration.</p>                                                                                                                                                                                                                                                                                                                                                                                                                                                                                                                                                                                                                                                                                                                                                                                                                                                                                                                                                                                                      |
| <b>Related Documentation</b>    | <ul style="list-style-type: none"> <li>• <a href="#">show dot1x on page 302</a></li> <li>• <a href="#">Example: Configuring 802.1X Authentication Options When the RADIUS Server is Unavailable to an EX Series Switch on page 72</a></li> <li>• <a href="#">Example: Connecting a RADIUS Server for 802.1X to an EX Series Switch on page 35</a></li> <li>• <a href="#">Configuring Server Fail Fallback (CLI Procedure) on page 135</a></li> <li>• <a href="#">Understanding Server Fail Fallback and Authentication on EX Series Switches on page 24</a></li> </ul>                                                                                                                                                                                                                                                                                                                                                                                                                                                                                                                                                              |

## server-reject-vlan

---

|                                 |                                                                                                                                                                                                                                                                                                                                                                                                                                                                                                                                                                                                                                                    |
|---------------------------------|----------------------------------------------------------------------------------------------------------------------------------------------------------------------------------------------------------------------------------------------------------------------------------------------------------------------------------------------------------------------------------------------------------------------------------------------------------------------------------------------------------------------------------------------------------------------------------------------------------------------------------------------------|
| <b>Syntax</b>                   | <code>server-reject-vlan (<i>vlan-id</i>   <i>vlan-name</i>) {<br/>    <code>eapol-block</code>;<br/>    <code>block-interval</code> <i>block-interval</i>;<br/>}</code>                                                                                                                                                                                                                                                                                                                                                                                                                                                                           |
| <b>Hierarchy Level</b>          | [edit protocols <code>dot1x authenticator interface (802.1X)</code> (all   [ <i>interface-names</i> ])]                                                                                                                                                                                                                                                                                                                                                                                                                                                                                                                                            |
| <b>Release Information</b>      | Statement introduced in Junos OS Release 9.3 for EX Series switches.                                                                                                                                                                                                                                                                                                                                                                                                                                                                                                                                                                               |
| <b>Description</b>              | <p>For EX Series switches configured for 802.1X authentication, specify that when the switch receives an Extensible Authentication Protocol Over LAN (EAPoL) Access-Reject message during the authentication process between the switch and the RADIUS authentication server, supplicants attempting access to the LAN are granted access and moved to a specific VLAN. Any VLAN name or VLAN ID sent by a RADIUS server as part of the EAPoL Access-Reject message is ignored.</p> <p>When you specify the VLAN ID or VLAN name, the VLAN must already be configured on the switch.</p> <p>The remaining statements are explained separately.</p> |
| <b>Default</b>                  | None                                                                                                                                                                                                                                                                                                                                                                                                                                                                                                                                                                                                                                               |
| <b>Options</b>                  | <p><i>vlan-id</i>—Numeric identifier of the VLAN to which the supplicant is moved.</p> <p><i>vlan-name</i>—Name of the VLAN to which the supplicant is moved.</p>                                                                                                                                                                                                                                                                                                                                                                                                                                                                                  |
| <b>Required Privilege Level</b> | <p>routing—To view this statement in the configuration.</p> <p>routing-control—To add this statement to the configuration.</p>                                                                                                                                                                                                                                                                                                                                                                                                                                                                                                                     |
| <b>Related Documentation</b>    | <ul style="list-style-type: none"><li>• <a href="#">show dot1x on page 302</a></li><li>• <a href="#">Example: Connecting a RADIUS Server for 802.1X to an EX Series Switch on page 35</a></li><li>• <a href="#">Example: Configuring Fallback Options on EX Series Switches for EAP-TTLS Authentication and Odyssey Access Clients</a></li><li>• <a href="#">Configuring Server Fail Fallback (CLI Procedure) on page 135</a></li><li>• <a href="#">Understanding Server Fail Fallback and Authentication on EX Series Switches on page 24</a></li></ul>                                                                                           |

## server-timeout

---

|                                 |                                                                                                                                                                                                                                                                                                                                       |
|---------------------------------|---------------------------------------------------------------------------------------------------------------------------------------------------------------------------------------------------------------------------------------------------------------------------------------------------------------------------------------|
| <b>Syntax</b>                   | <code>server-timeout <i>seconds</i>;</code>                                                                                                                                                                                                                                                                                           |
| <b>Hierarchy Level</b>          | [edit protocols <a href="#">dot1x authenticator interface (802.1X)</a> (all   [ <i>interface-name</i> ])                                                                                                                                                                                                                              |
| <b>Release Information</b>      | Statement introduced in Junos OS Release 9.0 for EX Series switches.                                                                                                                                                                                                                                                                  |
| <b>Description</b>              | For 802.1X authentication, configure the amount of time a port will wait for a reply when relaying a response from the supplicant to the authentication server before timing out and invoking the server-fail action.                                                                                                                 |
| <b>Default</b>                  | 30 seconds                                                                                                                                                                                                                                                                                                                            |
| <b>Options</b>                  | <p><b><i>seconds</i></b> —Number of seconds.</p> <p><b>Range:</b> 1 through 60 seconds</p> <p><b>Default:</b> 30 seconds</p>                                                                                                                                                                                                          |
| <b>Required Privilege Level</b> | <p>routing—To view this statement in the configuration.</p> <p>routing-control—To add this statement to the configuration.</p>                                                                                                                                                                                                        |
| <b>Related Documentation</b>    | <ul style="list-style-type: none"> <li>• <a href="#">show dot1x on page 302</a></li> <li>• <a href="#">clear dot1x on page 292</a></li> <li>• <a href="#">Example: Connecting a RADIUS Server for 802.1X to an EX Series Switch on page 35</a></li> <li>• <a href="#">802.1X for EX Series Switches Overview on page 7</a></li> </ul> |

## server-timeout (Captive Portal)

---

|                                 |                                                                                                                                                                                                                                                       |
|---------------------------------|-------------------------------------------------------------------------------------------------------------------------------------------------------------------------------------------------------------------------------------------------------|
| <b>Syntax</b>                   | <code>server-timeout <i>seconds</i>;</code>                                                                                                                                                                                                           |
| <b>Hierarchy Level</b>          | [edit services <b>captive-portal interface</b> (all   <i>interface-names</i> )] ]                                                                                                                                                                     |
| <b>Release Information</b>      | Statement introduced in Junos OS Release 10.1 for EX Series switches.                                                                                                                                                                                 |
| <b>Description</b>              | Configure the time in seconds an interface will wait for a reply when relaying a response from the client to the authentication server before timing out and invoking the server-fail action.                                                         |
| <b>Options</b>                  | <b><i>seconds</i></b> —Number of seconds.<br><b>Range:</b> 1–65535<br><b>Default:</b> 20                                                                                                                                                              |
| <b>Required Privilege Level</b> | routing—To view this statement in the configuration.<br>routing—control—To add this statement to the configuration.                                                                                                                                   |
| <b>Related Documentation</b>    | <ul style="list-style-type: none"><li>• <a href="#">Example: Setting Up Captive Portal Authentication on an EX Series Switch on page 94</a></li><li>• <a href="#">Configuring Captive Portal Authentication (CLI Procedure) on page 140</a></li></ul> |

## session-expiry

---

|                                 |                                                                                                                                                                                                                                                       |
|---------------------------------|-------------------------------------------------------------------------------------------------------------------------------------------------------------------------------------------------------------------------------------------------------|
| <b>Syntax</b>                   | <code>session-expiry <i>seconds</i>;</code>                                                                                                                                                                                                           |
| <b>Hierarchy Level</b>          | [edit services <b>captive-portal interface</b> (all   <i>interface-names</i> )] ]                                                                                                                                                                     |
| <b>Release Information</b>      | Statement introduced in Junos OS Release 10.1 for EX Series switches.                                                                                                                                                                                 |
| <b>Description</b>              | Configure the maximum duration in seconds of a session.                                                                                                                                                                                               |
| <b>Options</b>                  | <b><i>seconds</i></b> —Duration of session.<br><b>Range:</b> 1 through 65535<br><b>Default:</b> 3600                                                                                                                                                  |
| <b>Required Privilege Level</b> | routing—To view this statement in the configuration.<br>routing—control—To add this statement to the configuration.                                                                                                                                   |
| <b>Related Documentation</b>    | <ul style="list-style-type: none"><li>• <a href="#">Example: Setting Up Captive Portal Authentication on an EX Series Switch on page 94</a></li><li>• <a href="#">Configuring Captive Portal Authentication (CLI Procedure) on page 140</a></li></ul> |

## single-connection

|                                 |                                                                                                                                                                                                    |
|---------------------------------|----------------------------------------------------------------------------------------------------------------------------------------------------------------------------------------------------|
| <b>Syntax</b>                   | single-connection;                                                                                                                                                                                 |
| <b>Hierarchy Level</b>          | [edit system accounting destination tacplus-server <i>server-address</i> ]<br>[edit system tacplus-server <i>server-address</i> ],                                                                 |
| <b>Release Information</b>      | Statement introduced before Junos OS Release 7.4.<br>Statement introduced in Junos OS Release 9.0 for EX Series switches.                                                                          |
| <b>Description</b>              | Optimize attempts to connect to a TACACS+ server. The software maintains one open TCP connection to the server for multiple requests rather than opening a connection for each connection attempt. |
| <b>Required Privilege Level</b> | system—To view this statement in the configuration.<br>system-control—To add this statement to the configuration.                                                                                  |
| <b>Related Documentation</b>    | <ul style="list-style-type: none"> <li>• <i>Configuring TACACS+ Authentication</i></li> <li>• <i>Configuring TACACS+ System Accounting</i></li> </ul>                                              |

## source-address

|                                 |                                                                                                                                                                                                                                                                                                                                                          |
|---------------------------------|----------------------------------------------------------------------------------------------------------------------------------------------------------------------------------------------------------------------------------------------------------------------------------------------------------------------------------------------------------|
| <b>Syntax</b>                   | source-address <i>source-address</i> ;                                                                                                                                                                                                                                                                                                                   |
| <b>Hierarchy Level</b>          | [edit access <i>radius-server</i> <i>server-address</i> ],<br>[edit access profile <i>profile-name</i> <i>radius-server</i> <i>server-address</i> ]                                                                                                                                                                                                      |
| <b>Release Information</b>      | Statement introduced before Junos OS Release 7.4.<br>Statement introduced in Junos OS Release 9.0 for EX Series switches.                                                                                                                                                                                                                                |
| <b>Description</b>              | Configure a source address for each configured RADIUS server. Each RADIUS request sent to a RADIUS server uses the specified source address.                                                                                                                                                                                                             |
| <b>Options</b>                  | <b>source-address</b> —Valid IPv4 address configured on one of the router or switch interfaces.<br>On M Series routers only, the source address can be an IPv6 address and the UDP source port is 514.                                                                                                                                                   |
| <b>Required Privilege Level</b> | admin—To view this statement in the configuration.<br>admin-control—To add this statement to the configuration.                                                                                                                                                                                                                                          |
| <b>Related Documentation</b>    | <ul style="list-style-type: none"> <li>• <i>Configuring Router or Switch Interaction with RADIUS Servers</i></li> <li>• <i>Configuring Authentication and Accounting Parameters for Subscriber Access</i></li> <li>• <i>Example: Configuring CHAP Authentication with RADIUS</i></li> <li>• <i>Configuring RADIUS Authentication for L2TP</i></li> </ul> |

## source-address (NTP, RADIUS, System Logging, or TACACS+)

---

|                                 |                                                                                                                                                                                                                                                                                                                                                                                                                                                                                                                         |
|---------------------------------|-------------------------------------------------------------------------------------------------------------------------------------------------------------------------------------------------------------------------------------------------------------------------------------------------------------------------------------------------------------------------------------------------------------------------------------------------------------------------------------------------------------------------|
| <b>Syntax</b>                   | <code>source-address <i>source-address</i>;</code>                                                                                                                                                                                                                                                                                                                                                                                                                                                                      |
| <b>Hierarchy Level</b>          | <code>[edit system accounting destination radius <i>server</i> <i>server-address</i>],</code><br><code>[edit system accounting destination tacplus <i>server</i> <i>server-address</i>],</code><br><code>[edit system ntp],</code><br><code>[edit system radius-server <i>server-address</i>],</code><br><code>[edit system syslog],</code><br><code>[edit system tacplus-server <i>server-address</i>]</code>                                                                                                          |
| <b>Release Information</b>      | Statement introduced before Junos OS Release 7.4.<br>Statement introduced in Junos OS Release 9.0 for EX Series switches.                                                                                                                                                                                                                                                                                                                                                                                               |
| <b>Description</b>              | Specify a source address for each configured TACACS+ server, RADIUS server, NTP server, or the source address to record in system log messages that are directed to a remote machine.                                                                                                                                                                                                                                                                                                                                   |
| <b>Options</b>                  | <b><i>source-address</i></b> —A valid IP address configured on one of the router or switch interfaces.<br>For system logging, the address is recorded as the message source in messages sent to the remote machines specified in all <b>host <i>hostname</i></b> statements at the <b>[edit system syslog]</b> hierarchy level, but not for messages directed to the other Routing Engine or to the TX Matrix router or TX Matrix Plus router in a routing matrix based on a TX Matrix router or TX Matrix Plus router. |
| <b>Required Privilege Level</b> | <b>system</b> —To view this statement in the configuration.<br><b>system-control</b> —To add this statement to the configuration.                                                                                                                                                                                                                                                                                                                                                                                       |
| <b>Related Documentation</b>    | <ul style="list-style-type: none"><li>• <i>Configuring RADIUS Authentication</i></li><li>• <i>Synchronizing and Coordinating Time Distribution Using NTP</i></li><li>• <i>Specifying an Alternative Source Address for System Log Messages</i></li></ul>                                                                                                                                                                                                                                                                |



## static (Protocols 802.1X)

|                                 |                                                                                                                                                                                                                                                                                                                                                                                                                                                                                                                                                                                                                                                                                          |
|---------------------------------|------------------------------------------------------------------------------------------------------------------------------------------------------------------------------------------------------------------------------------------------------------------------------------------------------------------------------------------------------------------------------------------------------------------------------------------------------------------------------------------------------------------------------------------------------------------------------------------------------------------------------------------------------------------------------------------|
| <b>Syntax</b>                   | <pre>static mac-address {     interface interface-names;     vlan-assignment (vlan-id  vlan-name ); }</pre>                                                                                                                                                                                                                                                                                                                                                                                                                                                                                                                                                                              |
| <b>Hierarchy Level</b>          | [edit protocols <a href="#">dot1x authenticator</a> ]                                                                                                                                                                                                                                                                                                                                                                                                                                                                                                                                                                                                                                    |
| <b>Release Information</b>      | Statement introduced in Junos OS Release 9.0 for EX Series switches.                                                                                                                                                                                                                                                                                                                                                                                                                                                                                                                                                                                                                     |
| <b>Description</b>              | <p>Configure MAC addresses to exclude from 802.1X authentication. The static MAC list provides an authentication bypass mechanism for supplicants connecting to a port, permitting devices such as printers that are not 802.1X-enabled to be connected to the network on 802.1X-enabled ports.</p> <p>Using this 802.1X authentication-bypass mechanism, the supplicant connected to the MAC address is assumed to be successfully authenticated and the port is opened for it. No further authentication is done for the supplicant.</p> <p>You can optionally configure the VLAN that the supplicant is moved to or the interfaces on which the MAC address can gain access from.</p> |
| <b>Options</b>                  | <p><b>mac-address</b> —The MAC address of the device for which 802.1X authentication should be bypassed and the device permitted access to the port.</p> <p>The remaining statements are explained separately.</p>                                                                                                                                                                                                                                                                                                                                                                                                                                                                       |
| <b>Required Privilege Level</b> | <p>routing—To view this statement in the configuration.</p> <p>routing-control—To add this statement to the configuration.</p>                                                                                                                                                                                                                                                                                                                                                                                                                                                                                                                                                           |
| <b>Related Documentation</b>    | <ul style="list-style-type: none"> <li>• <a href="#">show dot1x static-mac-address on page 309</a></li> <li>• <a href="#">Example: Configuring Static MAC Bypass of Authentication on an EX Series Switch on page 68</a></li> <li>• <a href="#">Configuring 802.1X Interface Settings (CLI Procedure) on page 118</a></li> <li>• <a href="#">Configuring 802.1X Authentication (J-Web Procedure) on page 119</a></li> <li>• <a href="#">Understanding Authentication on EX Series Switches on page 10</a></li> </ul>                                                                                                                                                                     |

## statistics (Access Profile)

---

|                                 |                                                                                                                                                                                                 |
|---------------------------------|-------------------------------------------------------------------------------------------------------------------------------------------------------------------------------------------------|
| <b>Syntax</b>                   | statistics (time   volume-time);                                                                                                                                                                |
| <b>Hierarchy Level</b>          | [edit access profile <i>profile-name</i> <b>accounting</b> ]                                                                                                                                    |
| <b>Release Information</b>      | Statement introduced in Junos OS Release 9.1.<br>Statement introduced in Junos OS Release 9.1 for EX Series switches.<br>Option <b>volume-time</b> introduced in Junos OS Release 9.4.          |
| <b>Description</b>              | Configure the router or switch to collect time statistics, or both volume and time statistics, for the sessions being managed by AAA.                                                           |
| <b>Options</b>                  | <b>time</b> —Collect uptime statistics only.<br><br><b>volume-time</b> —Collect both volume and uptime statistics. This option is not available for Mobile IP.                                  |
| <b>Required Privilege Level</b> | admin—To view this statement in the configuration.<br>admin-control—To add this statement to the configuration.                                                                                 |
| <b>Related Documentation</b>    | <ul style="list-style-type: none"><li>• <i>Mobile IP Home Agent Elements and Behavior</i></li><li>• <i>Configuring Authentication and Accounting Parameters for Subscriber Access</i></li></ul> |

## supplicant

|                                 |                                                                                                                                                                                                                                                                                                                                                                                                                                                                                                                                                                                                                                                                                                                                                                                                                                                                                                |
|---------------------------------|------------------------------------------------------------------------------------------------------------------------------------------------------------------------------------------------------------------------------------------------------------------------------------------------------------------------------------------------------------------------------------------------------------------------------------------------------------------------------------------------------------------------------------------------------------------------------------------------------------------------------------------------------------------------------------------------------------------------------------------------------------------------------------------------------------------------------------------------------------------------------------------------|
| <b>Syntax</b>                   | supplicant (multiple   single   single-secure);                                                                                                                                                                                                                                                                                                                                                                                                                                                                                                                                                                                                                                                                                                                                                                                                                                                |
| <b>Hierarchy Level</b>          | [edit protocols <b>dot1x authenticator interface (802.1X)</b> (all   [ <i>interface-names</i> ])],<br>[edit services <b>captive-portal interface</b> (all   [ <i>interface-names</i> ])]                                                                                                                                                                                                                                                                                                                                                                                                                                                                                                                                                                                                                                                                                                       |
| <b>Release Information</b>      | Statement introduced in Junos OS Release 9.0 for EX Series switches.<br>Statement added to the [edit services <b>captive-portal interface</b> ] hierarchy in Junos OS Release 10.1 for EX Series switches                                                                                                                                                                                                                                                                                                                                                                                                                                                                                                                                                                                                                                                                                      |
| <b>Description</b>              | Configure the MAC-based method used to authenticate clients for 802.1X or captive portal authentication.                                                                                                                                                                                                                                                                                                                                                                                                                                                                                                                                                                                                                                                                                                                                                                                       |
| <b>Default</b>                  | single                                                                                                                                                                                                                                                                                                                                                                                                                                                                                                                                                                                                                                                                                                                                                                                                                                                                                         |
| <b>Options</b>                  | <p><b>single</b>—Authenticates only the first client that connects to an authenticator port. All other clients connecting to the authenticator port after the first are permitted free access to the port without further authentication. If the first authenticated client logs out, all other supplicants are locked out until a client authenticates again.</p> <p><b>single-secure</b>—Authenticates only one client to connect to an authenticator port. The host must be directly connected to the switch.</p> <p><b>multiple</b>—Authenticates multiple clients individually on one authenticator port. You can configure the number of clients per port. If you also configure a maximum number of devices that can be connected to a port through port security settings, the lower of the configured values is used to determine the maximum number of clients allowed per port.</p> |
| <b>Required Privilege Level</b> | <p>routing—To view this statement in the configuration.</p> <p>routing-control—To add this statement to the configuration.</p>                                                                                                                                                                                                                                                                                                                                                                                                                                                                                                                                                                                                                                                                                                                                                                 |
| <b>Related Documentation</b>    | <ul style="list-style-type: none"> <li>• <a href="#">Example: Setting Up 802.1X for Single Supplicant or Multiple Supplicant Configurations on an EX Series Switch on page 44</a></li> <li>• <a href="#">Example: Setting Up Captive Portal Authentication on an EX Series Switch on page 94</a></li> <li>• <a href="#">Understanding Authentication on EX Series Switches on page 10</a></li> <li>• <a href="#">Configuring Captive Portal Authentication (CLI Procedure) on page 140</a></li> </ul>                                                                                                                                                                                                                                                                                                                                                                                          |

## supplicant-timeout

---

|                                 |                                                                                                                                                                                                                                                                                                                                     |
|---------------------------------|-------------------------------------------------------------------------------------------------------------------------------------------------------------------------------------------------------------------------------------------------------------------------------------------------------------------------------------|
| <b>Syntax</b>                   | supplicant-timeout <i>seconds</i> ;                                                                                                                                                                                                                                                                                                 |
| <b>Hierarchy Level</b>          | [edit protocols <a href="#">dot1x authenticator interface (802.1X)</a> (all   [ <i>interface-name</i> ])                                                                                                                                                                                                                            |
| <b>Release Information</b>      | Statement introduced in Junos OS Release 9.0 for EX Series switches.                                                                                                                                                                                                                                                                |
| <b>Description</b>              | For 802.1X authentication, configure how long the port waits for a response when relaying a request from the authentication server to the supplicant before resending the request.                                                                                                                                                  |
| <b>Default</b>                  | 30 seconds                                                                                                                                                                                                                                                                                                                          |
| <b>Options</b>                  | <b><i>seconds</i></b> —Number of seconds.<br><b>Range:</b> 1 through 60 seconds<br><b>Default:</b> 30 seconds                                                                                                                                                                                                                       |
| <b>Required Privilege Level</b> | routing—To view this statement in the configuration.<br>routing-control—To add this statement to the configuration.                                                                                                                                                                                                                 |
| <b>Related Documentation</b>    | <ul style="list-style-type: none"><li>• <a href="#">supplicant on page 263</a></li><li>• <a href="#">Example: Setting Up 802.1X for Single Supplicant or Multiple Supplicant Configurations on an EX Series Switch on page 44</a></li><li>• <a href="#">Understanding Authentication on EX Series Switches on page 10</a></li></ul> |

## tacplus

---

|                                 |                                                                                                                                                                   |
|---------------------------------|-------------------------------------------------------------------------------------------------------------------------------------------------------------------|
| <b>Syntax</b>                   | <pre> tacplus {   server {     server-address {       port port-number;       secret password;       single-connection;       timeout seconds;     }   } } </pre> |
| <b>Hierarchy Level</b>          | [edit system accounting destination]                                                                                                                              |
| <b>Release Information</b>      | Statement introduced before Junos OS Release 7.4.<br>Statement introduced in Junos OS Release 9.0 for EX Series switches.                                         |
| <b>Description</b>              | Configure the Terminal Access Controller Access Control System Plus (TACACS+).                                                                                    |
| <b>Options</b>                  | <p><b>server-address</b>—Address of the TACACS+ authentication server.</p> <p>The remaining statements are explained separately.</p>                              |
| <b>Required Privilege Level</b> | <p>system—To view this statement in the configuration.</p> <p>system-control—To add this statement to the configuration.</p>                                      |
| <b>Related Documentation</b>    | <ul style="list-style-type: none"> <li><i>Configuring TACACS+ System Accounting</i></li> </ul>                                                                    |

## timeout (System)

---

|                                 |                                                                                                                                                                                                                                                                         |
|---------------------------------|-------------------------------------------------------------------------------------------------------------------------------------------------------------------------------------------------------------------------------------------------------------------------|
| <b>Syntax</b>                   | <code>timeout seconds;</code>                                                                                                                                                                                                                                           |
| <b>Hierarchy Level</b>          | [edit system radius-server <i>server-address</i> ],<br>[edit system tacplus-server <i>server-address</i> ],<br>[edit system accounting destination radius server <i>server-address</i> ],<br>[edit system accounting destination tacplus server <i>server-address</i> ] |
| <b>Release Information</b>      | Statement introduced before Junos OS Release 7.4.<br>Statement introduced in Junos OS Release 9.0 for EX Series switches.                                                                                                                                               |
| <b>Description</b>              | Configure the amount of time that the local router or switch waits to receive a response from a RADIUS or TACACS+ server.                                                                                                                                               |
| <b>Options</b>                  | <b>seconds</b> —Amount of time to wait.<br><b>Range:</b> 1 through 90 seconds<br><b>Default:</b> 3 seconds                                                                                                                                                              |
| <b>Required Privilege Level</b> | system—To view this statement in the configuration.<br>system-control—To add this statement to the configuration.                                                                                                                                                       |
| <b>Related Documentation</b>    | <ul style="list-style-type: none"><li>• <i>Configuring RADIUS Authentication</i></li><li>• <i>Configuring TACACS+ Authentication</i></li><li>• <a href="#">retry on page 250</a></li></ul>                                                                              |

---

## timeout (Access Control Service)

---

|                                 |                                                                                                                                                                                                                                                                                                                                                                     |
|---------------------------------|---------------------------------------------------------------------------------------------------------------------------------------------------------------------------------------------------------------------------------------------------------------------------------------------------------------------------------------------------------------------|
| <b>Syntax</b>                   | timeout <i>seconds</i> ;                                                                                                                                                                                                                                                                                                                                            |
| <b>Hierarchy Level</b>          | [edit services <a href="#">unified-access-control</a> ]                                                                                                                                                                                                                                                                                                             |
| <b>Release Information</b>      | Statement introduced in Junos OS Release 12.2 for EX Series switches.                                                                                                                                                                                                                                                                                               |
| <b>Description</b>              | Configure the amount of time that the switch waits to receive a response from the Junos Pulse Access Control Service.                                                                                                                                                                                                                                               |
| <b>Options</b>                  | <p><i>seconds</i>—Amount of time to wait.</p> <p><b>Range:</b> 2 through 1000 seconds</p> <p><b>Default:</b> 300 seconds</p>                                                                                                                                                                                                                                        |
| <b>Required Privilege Level</b> | <p>routing—To view this statement in the configuration.</p> <p>routing-control—To add this statement to the configuration.</p>                                                                                                                                                                                                                                      |
| <b>Related Documentation</b>    | <ul style="list-style-type: none"><li>• <a href="#">Configuring an EX Series Switch to Use Junos Pulse Access Control Service for Network Access Control (CLI Procedure) on page 146</a></li><li>• <a href="#">Configuring the EX Series Switch for Captive Portal Authentication with Junos Pulse Access Control Service (CLI Procedure) on page 148</a></li></ul> |

## timeout (RADIUS)

---

|                                 |                                                                                                                                                                                                                                                                                                                                                     |
|---------------------------------|-----------------------------------------------------------------------------------------------------------------------------------------------------------------------------------------------------------------------------------------------------------------------------------------------------------------------------------------------------|
| <b>Syntax</b>                   | <code>timeout seconds;</code>                                                                                                                                                                                                                                                                                                                       |
| <b>Hierarchy Level</b>          | [edit access <a href="#">radius-server</a> <i>server-address</i> ],<br>[edit access profile <i>profile-name</i> <a href="#">radius-server</a> <i>server-address</i> ]                                                                                                                                                                               |
| <b>Release Information</b>      | Statement introduced before Junos OS Release 7.4.<br>Statement introduced in Junos OS Release 9.0 for EX Series switches.                                                                                                                                                                                                                           |
| <b>Description</b>              | Configure the amount of time that the local router or switch waits to receive a response from a RADIUS server.                                                                                                                                                                                                                                      |
| <b>Options</b>                  | <b>seconds</b> —Amount of time to wait.<br><b>Range:</b> 1 through 90 seconds<br><b>Default:</b> 3 seconds                                                                                                                                                                                                                                          |
| <b>Required Privilege Level</b> | <b>system</b> —To view this statement in the configuration.<br><b>system-control</b> —To add this statement to the configuration.                                                                                                                                                                                                                   |
| <b>Related Documentation</b>    | <ul style="list-style-type: none"><li>• <i>Configuring Router or Switch Interaction with RADIUS Servers</i></li><li>• <i>Configuring Authentication and Accounting Parameters for Subscriber Access</i></li><li>• <i>Example: Configuring CHAP Authentication with RADIUS</i></li><li>• <i>Configuring RADIUS Authentication for L2TP</i></li></ul> |



---

## timeout-action (Access Control Service)

---

|                                 |                                                                                                                                                                                                                                                                                                                                                                                                                                            |
|---------------------------------|--------------------------------------------------------------------------------------------------------------------------------------------------------------------------------------------------------------------------------------------------------------------------------------------------------------------------------------------------------------------------------------------------------------------------------------------|
| <b>Syntax</b>                   | timeout-action ( close   no-change);                                                                                                                                                                                                                                                                                                                                                                                                       |
| <b>Hierarchy Level</b>          | [edit services <a href="#">unified-access-control</a> ]                                                                                                                                                                                                                                                                                                                                                                                    |
| <b>Release Information</b>      | Statement introduced in Junos OS Release 12.2 for EX Series switches.                                                                                                                                                                                                                                                                                                                                                                      |
| <b>Description</b>              | Specify the action to be taken when the timeout is reached for the switch's connection with the Junos Pulse Access Control Service.                                                                                                                                                                                                                                                                                                        |
| <b>Options</b>                  | <p><b>close</b>—Remove existing sessions and block further traffic.</p> <p><b>no-change</b>—Preserve existing connections, but block new sessions.</p> <p><b>Default:</b> close</p>                                                                                                                                                                                                                                                        |
| <b>Required Privilege Level</b> | <p>routing—To view this statement in the configuration.</p> <p>routing-control—To add this statement to the configuration.</p>                                                                                                                                                                                                                                                                                                             |
| <b>Related Documentation</b>    | <ul style="list-style-type: none"><li>• <a href="#">timeout (Access Control Service) on page 267</a></li><li>• <a href="#">Configuring an EX Series Switch to Use Junos Pulse Access Control Service for Network Access Control (CLI Procedure) on page 146</a></li><li>• <a href="#">Configuring the EX Series Switch for Captive Portal Authentication with Junos Pulse Access Control Service (CLI Procedure) on page 148</a></li></ul> |

## traceoptions (802.1X)

---

|                            |                                                                                                                                                                                                                                                                                                                                                                                                                                                                                                                                                                                                                                                                                                                                                                                                                                                                                                                                                                                                                                                                                                                                                                                                                                                                                                                                                                                                                                                                                                                                                                                                                                                                                       |
|----------------------------|---------------------------------------------------------------------------------------------------------------------------------------------------------------------------------------------------------------------------------------------------------------------------------------------------------------------------------------------------------------------------------------------------------------------------------------------------------------------------------------------------------------------------------------------------------------------------------------------------------------------------------------------------------------------------------------------------------------------------------------------------------------------------------------------------------------------------------------------------------------------------------------------------------------------------------------------------------------------------------------------------------------------------------------------------------------------------------------------------------------------------------------------------------------------------------------------------------------------------------------------------------------------------------------------------------------------------------------------------------------------------------------------------------------------------------------------------------------------------------------------------------------------------------------------------------------------------------------------------------------------------------------------------------------------------------------|
| <b>Syntax</b>              | <pre>traceoptions {<br/>    file <i>filename</i> &lt;files <i>number</i>&gt; &lt;size <i>size</i>&gt; &lt;world-readable   no-world-readable&gt; &lt;match<br/>        <i>regex</i>&gt;;<br/>    flag <i>flag</i> ;<br/>}</pre>                                                                                                                                                                                                                                                                                                                                                                                                                                                                                                                                                                                                                                                                                                                                                                                                                                                                                                                                                                                                                                                                                                                                                                                                                                                                                                                                                                                                                                                       |
| <b>Hierarchy Level</b>     | [edit protocols <a href="#">dot1x</a> ]<br><br>[edit protocols edge-virtual-bridging]                                                                                                                                                                                                                                                                                                                                                                                                                                                                                                                                                                                                                                                                                                                                                                                                                                                                                                                                                                                                                                                                                                                                                                                                                                                                                                                                                                                                                                                                                                                                                                                                 |
| <b>Release Information</b> | Statement introduced in Junos OS Release 9.0 for EX Series switches.                                                                                                                                                                                                                                                                                                                                                                                                                                                                                                                                                                                                                                                                                                                                                                                                                                                                                                                                                                                                                                                                                                                                                                                                                                                                                                                                                                                                                                                                                                                                                                                                                  |
| <b>Description</b>         | Define tracing operations for the 802.1X protocol.                                                                                                                                                                                                                                                                                                                                                                                                                                                                                                                                                                                                                                                                                                                                                                                                                                                                                                                                                                                                                                                                                                                                                                                                                                                                                                                                                                                                                                                                                                                                                                                                                                    |
| <b>Default</b>             | Tracing operations are disabled.                                                                                                                                                                                                                                                                                                                                                                                                                                                                                                                                                                                                                                                                                                                                                                                                                                                                                                                                                                                                                                                                                                                                                                                                                                                                                                                                                                                                                                                                                                                                                                                                                                                      |
| <b>Options</b>             | <p><b>file <i>filename</i></b>—Name of the file to receive the output of the tracing operation. Enclose the name within quotation marks. All files are placed in the directory <code>/var/log</code>.</p> <p><b>file <i>number</i></b>—(Optional) Maximum number of trace files. When a trace file named <b>trace-file</b> reaches its maximum size, it is renamed <b>trace-file.0</b>, then <b>trace-file.1</b>, and so on, until the maximum <b>xk</b> to specify KB, <b>xm</b> to specify MB, or <b>xg</b> to specify gigabytes number of trace files is reached. Then the oldest trace file is overwritten. If you specify a maximum number of files, you also must specify a maximum file size with the <b>sizeoption</b>.</p> <p><b>Range:</b> 2 through 1000</p> <p><b>Default:</b> 3 files</p> <p><b>flag <i>flag</i></b>—Tracing operation to perform. To specify more than one tracing operation, include multiple flag statements. You can include the following flags:</p> <ul style="list-style-type: none"><li>• <b>all</b>—All tracing operations.</li><li>• <b>config-internal</b>—Trace internal configuration operations.</li><li>• <b>general</b>—Trace general operations.</li><li>• <b>normal</b>—Trace normal operations.</li><li>• <b>parse</b>—Trace reading of the configuration.</li><li>• <b>regex-parse</b>—Trace regular-expression parsing operations.</li><li>• <b>state</b>—Trace protocol state changes.</li><li>• <b>task</b>—Trace protocol task operations.</li><li>• <b>timer</b>—Trace protocol timer operations.</li></ul> <p><b>match <i>regex</i></b>—(Optional) Refine the output to include lines that contain the regular expression.</p> |

**no-world-readable**—(Optional) Restricted file access to the user who created the file.

**size** *size*—(Optional) Maximum size of each trace file, in kilobytes (KB), megabytes (MB), or gigabytes. When a trace file named **trace-file** reaches its maximum size, it is renamed **trace-file.0**, then **trace-file.1**, and so on, until the maximum number of trace files is reached. Then the oldest trace file is overwritten. If you specify a maximum number of files, you also must specify a maximum file size with the **files** option.

**Syntax:** *xk* to specify KB, *xm* to specify MB, or *xg* to specify gigabyte

**Range:** 10 KB through 1gigabyte

**Default:** 128 KB

**world-readable**—(Optional) Enable unrestricted file access.

|                           |                                                             |
|---------------------------|-------------------------------------------------------------|
| <b>Required Privilege</b> | routing—To view this statement in the configuration.        |
| <b>Level</b>              | routing-control—To add this statement to the configuration. |

|                              |                                                                                                                                                                                                                                                                |
|------------------------------|----------------------------------------------------------------------------------------------------------------------------------------------------------------------------------------------------------------------------------------------------------------|
| <b>Related Documentation</b> | <ul style="list-style-type: none"><li>• <a href="#">show lldp on page 315</a></li><li>• <a href="#">Configuring 802.1X Interface Settings (CLI Procedure) on page 118</a></li><li>• <a href="#">802.1X for EX Series Switches Overview on page 7</a></li></ul> |
|------------------------------|----------------------------------------------------------------------------------------------------------------------------------------------------------------------------------------------------------------------------------------------------------------|

## traceoptions (LLDP)

---

**Syntax**    `traceoptions {  
              file filename <files number> <size size> <world-readable | no-world-readable> <no-stamp>  
              <replace>;  
              flag flag <disable>;  
          }`

**Hierarchy Level**    [edit protocols [lldp](#)]

**Release Information**    Statement introduced in Junos OS Release 9.0 for EX Series switches.  
Statement introduced in Junos OS Release 11.1 for the QFX Series.

**Description**    Define tracing operations for the Link Layer Discovery Protocol (LLDP). You can trace messages under LLDP for LLDP and PTOPO MIBs.



**NOTE:** The traceoptions statement is not supported on the QFX3000 QFabric system.

**Default**    Tracing operations are disabled.

**Options**    **file *filename***—Name of the file to receive the output of the tracing operation. Enclose the name within quotation marks. All files are placed in the directory `/var/log`.

**files *number***—(Optional) Maximum number of trace files. When a trace file named **trace-file** reaches its maximum size, it is renamed **trace-file.0**, then **trace-file.1**, and so on, until the maximum **xk** to specify KB, **xm** to specify MB, or **xg** to specify GB number of trace files is reached. Then the oldest trace file is overwritten. If you specify a maximum number of files, you also must specify a maximum file size with the **size** option.

**Range:** 2 through 1000

**Default:** 3 files

**flag *flag***—Tracing operation to perform. To specify more than one tracing operation, include multiple flag statements. You can include the following flags:

- **all**—All tracing operations.
- **configuration**—Trace configuration operations.
- **interface**—Trace interface update events.
- **netbios**—Trace NetBIOS events.
- **packet**—Trace packet events.
- **rtsock**—Trace routing socket operations.
- **snmp**—Trace SNMP configuration operations.

- **vlan**—Trace VLAN update events.

**no-stamp**—(Optional) Do not timestamp the trace file.

**Default:** If you omit this option, timestamp information is placed at the beginning of each line of the tracing output.

**no-world-readable**—(Optional) Restrict file access to the user who created the file.

**replace**—(Optional) Replace an existing trace file if there is one rather than appending output to it.

**size size**—(Optional) Maximum size of each trace file, in kilobytes (KB), megabytes (MB), or gigabytes (GB). When a trace file named **trace-file** reaches its maximum size, it is renamed **trace-file.0**, then **trace-file.1**, and so on, until the maximum number of trace files is reached. Then the oldest trace file is overwritten. If you specify a maximum number of files, you also must specify a maximum file size with the **files** option.

**Syntax:** **xk** to specify KB, **xm** to specify MB, or **xg** to specify GB

**Range:** 10 KB through 1 GB

**Default:** 128 KB

**Default:** If you do not include this option, tracing output is appended to an existing trace file.

**world-readable**—(Optional) Enable unrestricted file access.



**NOTE:** The **traceoptions** statement is not supported on the QFX3000 QFabric system.

**Required Privilege Level** routing—To view this statement in the configuration.  
routing-control—To add this statement to the configuration.

**Related Documentation**

- [Configuring LLDP-MED \(CLI Procedure\) on page 131](#)
- [Understanding 802.1X and LLDP and LLDP-MED on EX Series Switches on page 18](#)
- [Configuring LLDP](#)
- [Understanding LLDP](#)

## transmit-delay

---

|                                 |                                                                                                                                                                                                                                                                                                                                                                                                                                                                                                                                                                                                                   |
|---------------------------------|-------------------------------------------------------------------------------------------------------------------------------------------------------------------------------------------------------------------------------------------------------------------------------------------------------------------------------------------------------------------------------------------------------------------------------------------------------------------------------------------------------------------------------------------------------------------------------------------------------------------|
| <b>Syntax</b>                   | <code>transmit-delay <i>seconds</i>;</code>                                                                                                                                                                                                                                                                                                                                                                                                                                                                                                                                                                       |
| <b>Hierarchy Level</b>          | [edit protocols <a href="#">lldp</a> ]                                                                                                                                                                                                                                                                                                                                                                                                                                                                                                                                                                            |
| <b>Release Information</b>      | Statement introduced in Junos OS Release 11.1 for EX Series switches.                                                                                                                                                                                                                                                                                                                                                                                                                                                                                                                                             |
| <b>Description</b>              | <p>Specify the number of seconds the device delays before sending advertisements to neighbors after a change is made in a TLV (type, length, or value) element in the Link Layer Discovery Protocol (LLDP) or in the state of the local system, such as a change in hostname or management address. You can set this value to reduce the delay in notifying neighbors of a change in the local system.</p> <p>The <b>advertisement-interval</b> value must be greater than or equal to four times the <b>transmit-delay</b> value, or an error will be returned when you attempt to commit the configuration.</p> |
| <b>Default</b>                  | Enabled                                                                                                                                                                                                                                                                                                                                                                                                                                                                                                                                                                                                           |
| <b>Options</b>                  | <p><b><i>seconds</i></b>—Delay after a change to the local TLVs or system state before LLDP advertisements are sent.</p> <p><b>Range:</b> 1 through 8192 seconds</p> <p><b>Default:</b></p> <ul style="list-style-type: none"><li>• 2 seconds if the <b>advertisement-interval</b> value is set to 8 seconds or more</li><li>• 1 second if the <b>advertisement-interval</b> value is set to less than 8 seconds</li></ul>                                                                                                                                                                                        |
| <b>Required Privilege Level</b> | routing—To view this statement in the configuration.<br>routing-control—To add this statement to the configuration.                                                                                                                                                                                                                                                                                                                                                                                                                                                                                               |
| <b>Related Documentation</b>    | <ul style="list-style-type: none"><li>• <a href="#">show lldp on page 315</a></li><li>• <a href="#">Configuring LLDP (CLI Procedure) on page 126</a></li><li>• <a href="#">Understanding 802.1X and LLDP and LLDP-MED on EX Series Switches on page 18</a></li></ul>                                                                                                                                                                                                                                                                                                                                              |

## transmit-period

|                                 |                                                                                                                                                                                                                   |
|---------------------------------|-------------------------------------------------------------------------------------------------------------------------------------------------------------------------------------------------------------------|
| <b>Syntax</b>                   | transmit-period <i>seconds</i> ;                                                                                                                                                                                  |
| <b>Hierarchy Level</b>          | [edit protocols <i>dot1x authenticator interface (802.1X)</i> (all   [ <i>interface-name</i> ])                                                                                                                   |
| <b>Release Information</b>      | Statement introduced in Junos OS Release 9.0 for EX Series switches.                                                                                                                                              |
| <b>Description</b>              | For 802.1X authentication, how long the port waits before retransmitting the initial EAPOL PDUs to the supplicant.                                                                                                |
| <b>Default</b>                  | 30 seconds                                                                                                                                                                                                        |
| <b>Options</b>                  | <i>seconds</i> —Number of seconds the port waits before retransmitting the initial EAPOL PDUs to the supplicant.<br><b>Range:</b> 1 through 65,535 seconds<br><b>Default:</b> 30 seconds                          |
| <b>Required Privilege Level</b> | routing—To view this statement in the configuration.<br>routing-control—To add this statement to the configuration.                                                                                               |
| <b>Related Documentation</b>    | <ul style="list-style-type: none"> <li>• <a href="#">Configuring 802.1X Interface Settings (CLI Procedure) on page 118</a></li> <li>• <a href="#">802.1X for EX Series Switches Overview on page 7</a></li> </ul> |

## uac-policy

|                                 |                                                                                                                                                                                                                                                                                                                                                                        |
|---------------------------------|------------------------------------------------------------------------------------------------------------------------------------------------------------------------------------------------------------------------------------------------------------------------------------------------------------------------------------------------------------------------|
| <b>Syntax</b>                   | uac-policy;                                                                                                                                                                                                                                                                                                                                                            |
| <b>Hierarchy Level</b>          | [edit ethernet-switching-options]                                                                                                                                                                                                                                                                                                                                      |
| <b>Release Information</b>      | Statement introduced in Junos OS Release 12.2 for EX Series switches.                                                                                                                                                                                                                                                                                                  |
| <b>Description</b>              | Configure Junos Pulse Access Control Service as the access policy to authenticate and authorize users connected to the switch for admission to the network and for access to protected network resources.                                                                                                                                                              |
| <b>Default</b>                  | The Access Control Service access policy is disabled.                                                                                                                                                                                                                                                                                                                  |
| <b>Required Privilege Level</b> | routing—To view this statement in the configuration.<br>routing-control—To add this statement to the configuration.                                                                                                                                                                                                                                                    |
| <b>Related Documentation</b>    | <ul style="list-style-type: none"> <li>• <a href="#">Configuring an EX Series Switch to Use Junos Pulse Access Control Service for Network Access Control (CLI Procedure) on page 146</a></li> <li>• <a href="#">Configuring the EX Series Switch for Captive Portal Authentication with Junos Pulse Access Control Service (CLI Procedure) on page 148</a></li> </ul> |

## uac-service

---

|                                 |                                                                                                                                                                                                                                                                                                                                                                                                                                                                                  |
|---------------------------------|----------------------------------------------------------------------------------------------------------------------------------------------------------------------------------------------------------------------------------------------------------------------------------------------------------------------------------------------------------------------------------------------------------------------------------------------------------------------------------|
| <b>Syntax</b>                   | uac-service {<br>timeout {<br>timeout-action {                                                                                                                                                                                                                                                                                                                                                                                                                                   |
| <b>Hierarchy Level</b>          | [edit system processes]                                                                                                                                                                                                                                                                                                                                                                                                                                                          |
| <b>Release Information</b>      | Statement introduced in Junos OS Release 12.2 for EX Series switches.                                                                                                                                                                                                                                                                                                                                                                                                            |
| <b>Description</b>              | Configure Junos Pulse Access Control Service as one of the system processes.                                                                                                                                                                                                                                                                                                                                                                                                     |
| <b>Default</b>                  | Junos Pulse Access Control Service process is disabled.                                                                                                                                                                                                                                                                                                                                                                                                                          |
| <b>Required Privilege Level</b> | routing—To view this statement in the configuration.<br>routing-control—To add this statement to the configuration.                                                                                                                                                                                                                                                                                                                                                              |
| <b>Related Documentation</b>    | <ul style="list-style-type: none"><li>• <a href="#">Configuring an EX Series Switch to Use Junos Pulse Access Control Service for Network Access Control (CLI Procedure) on page 146</a></li><li>• <a href="#">Configuring the EX Series Switch for Captive Portal Authentication with Junos Pulse Access Control Service (CLI Procedure) on page 148</a></li><li>• <a href="#">Understanding Centralized Network Access Control and EX Series Switches on page 29</a></li></ul> |



## unified-access-control

---

|                                 |                                                                                                                                                                                                                                                                                                                                                                        |
|---------------------------------|------------------------------------------------------------------------------------------------------------------------------------------------------------------------------------------------------------------------------------------------------------------------------------------------------------------------------------------------------------------------|
| <b>Syntax</b>                   | <pre> unified-access-control {   <b>infranet-controller</b> <i>hostname</i> {     <b>address</b> <i>ip-address</i>;     <b>interface</b> <i>interface-name</i>;     <b>password</b> <i>password</i>;     <b>port</b> <i>port-number</i>;   } </pre>                                                                                                                    |
| <b>Hierarchy Level</b>          | [edit services]                                                                                                                                                                                                                                                                                                                                                        |
| <b>Release Information</b>      | Statement introduced in Junos OS Release 12.2 for EX Series switches.                                                                                                                                                                                                                                                                                                  |
| <b>Description</b>              | <p>Configure Junos Pulse Access Control Service to authenticate and authorize users connected to the switch for admission to the network and for access to protected network resources.</p> <p>The remaining statements are explained separately.</p>                                                                                                                  |
| <b>Default</b>                  | Junos Pulse Access Control Service is disabled.                                                                                                                                                                                                                                                                                                                        |
| <b>Required Privilege Level</b> | <p>routing—To view this statement in the configuration.</p> <p>routing-control—To add this statement to the configuration.</p>                                                                                                                                                                                                                                         |
| <b>Related Documentation</b>    | <ul style="list-style-type: none"> <li>• <a href="#">Configuring an EX Series Switch to Use Junos Pulse Access Control Service for Network Access Control (CLI Procedure) on page 146</a></li> <li>• <a href="#">Configuring the EX Series Switch for Captive Portal Authentication with Junos Pulse Access Control Service (CLI Procedure) on page 148</a></li> </ul> |

## update-interval

---

|                                 |                                                                                                                                                                                                                                                                       |
|---------------------------------|-----------------------------------------------------------------------------------------------------------------------------------------------------------------------------------------------------------------------------------------------------------------------|
| <b>Syntax</b>                   | update-interval <i>minutes</i> ;                                                                                                                                                                                                                                      |
| <b>Hierarchy Level</b>          | [edit access profile <i>profile-name</i> <b>accounting</b> ]                                                                                                                                                                                                          |
| <b>Release Information</b>      | Statement introduced in Junos OS Release 9.1.<br>Statement introduced in Junos OS Release 9.1 for EX Series switches.                                                                                                                                                 |
| <b>Description</b>              | Configure the amount of time that the router or switch waits before sending a new accounting update.                                                                                                                                                                  |
| <b>Default</b>                  | No updates                                                                                                                                                                                                                                                            |
| <b>Options</b>                  | <b>minutes</b> —Amount of time between updates, in minutes. All values are rounded up to the next higher multiple of 10. For example, the values 811 through 819 are all accepted by the CLI, but are all rounded up to 820.<br><b>Range:</b> 10 through 1440 minutes |
| <b>Required Privilege Level</b> | admin—To view this statement in the configuration.<br>admin-control—To add this statement to the configuration.                                                                                                                                                       |
| <b>Related Documentation</b>    | <ul style="list-style-type: none"><li>• <i>Configuring Authentication and Accounting Parameters for Subscriber Access</i></li></ul>                                                                                                                                   |

## vlan-assignment

|                                 |                                                                                                                                                                                                                                                                                                                                                                                                                                                                                                                                                                                                                                                             |
|---------------------------------|-------------------------------------------------------------------------------------------------------------------------------------------------------------------------------------------------------------------------------------------------------------------------------------------------------------------------------------------------------------------------------------------------------------------------------------------------------------------------------------------------------------------------------------------------------------------------------------------------------------------------------------------------------------|
| <b>Syntax</b>                   | <code>vlan-assignment (vlan-id   vlan-name);</code>                                                                                                                                                                                                                                                                                                                                                                                                                                                                                                                                                                                                         |
| <b>Hierarchy Level</b>          | [edit protocols <a href="#">dot1x authenticator authentication-profile-name static (Protocols 802.1X) mac-address</a> ],<br>[edit <a href="#">ethernet-switching-options authentication-whitelist</a> ]                                                                                                                                                                                                                                                                                                                                                                                                                                                     |
| <b>Release Information</b>      | Statement introduced in Junos OS Release 9.0 for EX Series switches.<br>Statement added to the <a href="#">[edit ethernet-switching-options authentication-whitelist]</a> hierarchy in Junos OS Release 10.1 for EX Series switches.                                                                                                                                                                                                                                                                                                                                                                                                                        |
| <b>Description</b>              | Configure the VLAN that is associated with the list of MAC addresses that are excluded from RADIUS authentication.                                                                                                                                                                                                                                                                                                                                                                                                                                                                                                                                          |
| <b>Options</b>                  | <i>vlan-id   vlan-name</i> —The name of the VLAN or the VLAN tag identifier to associate with the device. The VLAN already exists on the switch.                                                                                                                                                                                                                                                                                                                                                                                                                                                                                                            |
| <b>Required Privilege Level</b> | routing—To view this statement in the configuration.<br>routing-control—To add this statement to the configuration.                                                                                                                                                                                                                                                                                                                                                                                                                                                                                                                                         |
| <b>Related Documentation</b>    | <ul style="list-style-type: none"> <li>• <a href="#">show dot1x static-mac-address on page 309</a></li> <li>• <a href="#">Example: Configuring Static MAC Bypass of Authentication on an EX Series Switch on page 68</a></li> <li>• <a href="#">Example: Setting Up Captive Portal Authentication on an EX Series Switch on page 94</a></li> <li>• <a href="#">Understanding Authentication on EX Series Switches on page 10</a></li> <li>• <a href="#">Example: Setting Up Captive Portal Authentication on an EX Series Switch on page 94</a></li> <li>• <a href="#">Configuring Captive Portal Authentication (CLI Procedure) on page 140</a></li> </ul> |

## vlan-nas-port-stacked-format

|                                 |                                                                                                                                                                                                                                   |
|---------------------------------|-----------------------------------------------------------------------------------------------------------------------------------------------------------------------------------------------------------------------------------|
| <b>Syntax</b>                   | <code>vlan-nas-port-stacked-format;</code>                                                                                                                                                                                        |
| <b>Hierarchy Level</b>          | [edit access profile <i>profile-name</i> radius <a href="#">options</a> ]                                                                                                                                                         |
| <b>Release Information</b>      | Statement introduced in Junos OS Release 9.1.<br>Statement introduced in Junos OS Release 9.1 for EX Series switches.                                                                                                             |
| <b>Description</b>              | Configure RADIUS attribute 5 (NAS-Port) to include the S-VLAN ID, in addition to the VLAN ID, for subscribers on Ethernet interfaces.                                                                                             |
| <b>Required Privilege Level</b> | admin—To view this statement in the configuration.<br>admin-control—To add this statement to the configuration.                                                                                                                   |
| <b>Related Documentation</b>    | <ul style="list-style-type: none"> <li>• <a href="#">Configuring RADIUS Server Options for Subscriber Access</a></li> <li>• <a href="#">Configuring Authentication and Accounting Parameters for Subscriber Access</a></li> </ul> |

## voip

---

|                                 |                                                                                                                                                                                                                                                                                                                                                                                                              |
|---------------------------------|--------------------------------------------------------------------------------------------------------------------------------------------------------------------------------------------------------------------------------------------------------------------------------------------------------------------------------------------------------------------------------------------------------------|
| <b>Syntax</b>                   | <pre>voip {<br/>  <b>interface (VoIP)</b> (all   [<i>interface-name</i>   access-ports]) {<br/>    <b>vlan (VoIP)</b> <i>vlan-name</i> ;<br/>    <b>forwarding-class (VoIP)</b> &lt;assured-forwarding   best-effort   expedited-forwarding  <br/>      network-control&gt;;<br/>  }<br/>}</pre>                                                                                                             |
| <b>Hierarchy Level</b>          | [edit <a href="#">ethernet-switching-options</a> ]                                                                                                                                                                                                                                                                                                                                                           |
| <b>Release Information</b>      | Statement introduced in Junos OS Release 9.0 for EX Series switches.                                                                                                                                                                                                                                                                                                                                         |
| <b>Description</b>              | <p>Configure voice over IP (VoIP) interfaces.</p> <p>The statements are explained separately.</p>                                                                                                                                                                                                                                                                                                            |
| <b>Required Privilege Level</b> | <p>system—To view this statement in the configuration.</p> <p>system-control—To add this statement to the configuration.</p>                                                                                                                                                                                                                                                                                 |
| <b>Related Documentation</b>    | <ul style="list-style-type: none"><li>• <a href="#">Example: Setting Up VoIP with 802.1X and LLDP-MED on an EX Series Switch on page 49</a></li><li>• <a href="#">Example: Configuring VoIP on an EX Series Switch Without Including 802.1X Authentication on page 61</a></li><li>• <a href="#">Example: Configuring VoIP on an EX Series Switch Without Including LLDP-MED Support on page 57</a></li></ul> |

## what

---

|                                 |                                                                                                                                                                                                                                                                                                                                                                                                                                                                |
|---------------------------------|----------------------------------------------------------------------------------------------------------------------------------------------------------------------------------------------------------------------------------------------------------------------------------------------------------------------------------------------------------------------------------------------------------------------------------------------------------------|
| <b>Syntax</b>                   | <code>what <i>number</i>;</code>                                                                                                                                                                                                                                                                                                                                                                                                                               |
| <b>Hierarchy Level</b>          | [edit protocols <a href="#">lldp-med (Ethernet Switching)</a> interface ( <a href="#">LLDP-MED</a> ) (all   <i>interface-name</i> ) <a href="#">location (LLDP-MED) civic-based</a> ]                                                                                                                                                                                                                                                                          |
| <b>Release Information</b>      | Statement introduced in Junos OS Release 9.0 for EX Series switches.<br>Modified in Junos OS Release 9.2 for EX Series switches to display new default.                                                                                                                                                                                                                                                                                                        |
| <b>Description</b>              | <p>For Link Layer Discovery Protocol—Media Endpoint Device (LLDP-MED), configure the location to which the DHCP entry refers. This information is advertised, along with other location information, from the switch to the MED. It is used during emergency calls to identify the location of the MED.</p> <p>Options 0 and 1 should not be used unless it is known that the DHCP client is in close physical proximity to the server or network element.</p> |
| <b>Default</b>                  | 1                                                                                                                                                                                                                                                                                                                                                                                                                                                              |
| <b>Options</b>                  | <p><i>number</i>—Location:</p> <ul style="list-style-type: none"> <li>• 0—Location of the DHCP server.</li> <li>• 1—Location of a network element believed to be closest to the client.</li> <li>• 2—Location of the client.</li> </ul>                                                                                                                                                                                                                        |
| <b>Required Privilege Level</b> | <p>routing—To view this statement in the configuration.</p> <p>routing-control—To add this statement to the configuration.</p>                                                                                                                                                                                                                                                                                                                                 |
| <b>Related Documentation</b>    | <ul style="list-style-type: none"> <li>• <a href="#">show lldp on page 315</a></li> <li>• <a href="#">Example: Setting Up VoIP with 802.1X and LLDP-MED on an EX Series Switch on page 49</a></li> <li>• <a href="#">Configuring LLDP-MED (CLI Procedure) on page 131</a></li> </ul>                                                                                                                                                                           |



## PART 3

# Administration

- [Routine Monitoring on page 285](#)
- [Operational Commands on page 289](#)





## CHAPTER 6

# Routine Monitoring

- [Monitoring 802.1X Authentication on page 285](#)
- [Verifying 802.1X Authentication on page 286](#)

### Monitoring 802.1X Authentication

---

**Purpose** Use the monitoring feature to display details of authenticated users and users who have failed authentication.

**Action** To display authentication details in the J-Web interface, select **Monitoring > Security > 802.1X**.

To display authentication details in the CLI, enter the following commands:

- **show dot1x interface detail | display xml**
- **show dot1x interface detail <interface> | display xml**
- **show dot1x auth-failed-users**

**Meaning** The details displayed include:

- A list of authenticated users.
- The total number of users connected.
- A list of users who have failed authentication

You can also specify an interface for which the details must be displayed.

**Related Documentation**

- [Configuring 802.1X Authentication \(J-Web Procedure\) on page 119](#)
- [Configuring 802.1X Interface Settings \(CLI Procedure\) on page 118](#)
- [Example: Setting Up 802.1X for Single Supplicant or Multiple Supplicant Configurations on an EX Series Switch on page 44](#)

## Verifying 802.1X Authentication

---

**Purpose** Verify that supplicants are being authenticated on an interface on an EX Series switch with the interface configured for 802.1X authentication, and display the method of authentication being used.

**Action** Display detailed information about an interface configured for 802.1X (here, the interface is **ge-0/0/16**):

```
user@switch> show dot1x interface ge-0/0/16.0 detail
ge-0/0/16.0
  Role: Authenticator
  Administrative state: Auto
  Supplicant mode: Single
  Number of retries: 3
  Quiet period: 60 seconds
  Transmit period: 30 seconds
  Mac Radius: Enabled
  Mac Radius Strict: Disabled
  Reauthentication: Enabled Reauthentication interval: 40 seconds
  Supplicant timeout: 30 seconds
  Server timeout: 30 seconds
  Maximum EAPOL requests: 1
  Guest VLAN member: <not configured>
  Number of connected supplicants: 1
    Supplicant: user5, 00:30:48:8C:66:BD
      Operational state: Authenticated
      Authentication method: Radius
      Authenticated VLAN: v200
      Reauthentication due in 17 seconds
```

**Meaning** The sample output from the **show dot1x interface detail** command shows that the **Number of connected supplicants** is 1. The supplicant that was authenticated and is now connected to the LAN is known as **user5** on the RADIUS server and has the MAC address **00:30:48:8C:66:BD**. The supplicant was authenticated by means of the 802.1X authentication method called **Radius** authentication. When the **Radius** authentication method is used, the supplicant is configured on the RADIUS server, the RADIUS server communicates this to the switch, and the switch opens LAN access on the interface to which the supplicant is connected. The sample output also shows that the supplicant is connected to VLAN **v200**.

Other 802.1X authentication methods supported on EX Series switches in addition to the **RADIUS** method are:

- **Guest VLAN**—A nonresponsive host is granted Guest-VLAN access.
- **MAC Radius**—A nonresponsive host is authenticated based on its MAC address. The MAC address is configured as permitted on the RADIUS server, the RADIUS server lets the switch know that the MAC address is a permitted address, and the switch opens LAN access to the nonresponsive host on the interface to which it is connected.
- **Server-fail deny**—If the RADIUS servers time out, all supplicants are denied access to the LAN, preventing traffic from flowing from the supplicant through the interface. This is the default.

- **Server-fail permit**—When the RADIUS server is unavailable, a supplicant is still permitted access to the LAN as if the supplicant had been successfully authenticated by the RADIUS server.
- **Server-fail use-cache**—If the RADIUS servers time out during reauthentication, previously authenticated supplicants are granted access, but new supplicants are denied LAN access.
- **Server-fail VLAN**—A supplicant is configured to be moved to a specified VLAN if the RADIUS server is unavailable to reauthenticate the supplicant. (The VLAN must already exist on the switch.)

**Related  
Documentation**

- [Configuring 802.1X Interface Settings \(CLI Procedure\) on page 118](#)
- [Configuring 802.1X Authentication \(J-Web Procedure\) on page 119](#)
- [Configuring MAC RADIUS Authentication \(CLI Procedure\) on page 137](#)
- [Configuring Server Fail Fallback \(CLI Procedure\) on page 135](#)



## CHAPTER 7

# Operational Commands

- clear captive-portal
- clear dot1x
- clear lldp neighbors
- clear lldp statistics
- show captive-portal authentication-failed-users
- show captive-portal firewall
- show captive-portal interface
- show dot1x
- show dot1x authentication-failed-users
- show dot1x firewall
- show dot1x static-mac-address
- show ethernet-switching interfaces
- show lldp
- show lldp local-information
- show lldp neighbors
- show lldp remote-global-statistics
- show lldp statistics
- show network-access aaa statistics accounting
- show network-access aaa statistics authentication
- show network-access aaa statistics dynamic-requests
- show services unified-access-control authentication-table
- show services unified-access-control policies
- show services unified-access-control status

## clear captive-portal

|                                 |                                                                                                                                                                                                                                                                                                                                                                                                                                                                                          |
|---------------------------------|------------------------------------------------------------------------------------------------------------------------------------------------------------------------------------------------------------------------------------------------------------------------------------------------------------------------------------------------------------------------------------------------------------------------------------------------------------------------------------------|
| <b>Syntax</b>                   | <b>clear captive-portal</b> ( <b>firewall</b> [ <i>interface-names</i> ]   <b>interface</b> ( <b>802.1X</b> ) ( <b>all</b>   [ <i>interface-names</i> ])   <b>mac-address</b> [ <i>mac-addresses</i> ])                                                                                                                                                                                                                                                                                  |
| <b>Release Information</b>      | Command introduced in Junos OS Release 10.1 for EX Series switches.                                                                                                                                                                                                                                                                                                                                                                                                                      |
| <b>Description</b>              | Reset the authentication state of a captive portal interface or captive-portal firewall statistics on one or more interfaces.                                                                                                                                                                                                                                                                                                                                                            |
| <b>Options</b>                  | <p><b>firewall</b> [<i>interface-names</i>]<b>—</b>Resets captive portal statistics on all interfaces or on the specified interface.</p> <p><b>interface</b> (<b>all</b>   <i>interface-names</i>)<b>—</b>Resets the authentication state of users connected to all interfaces or the specified interfaces.</p> <p><b>mac-address</b> <i>mac-addresses</i><b>—</b>Resets the authentication state for the specified MAC addresses.</p>                                                   |
| <b>Required Privilege Level</b> | view                                                                                                                                                                                                                                                                                                                                                                                                                                                                                     |
| <b>Related Documentation</b>    | <ul style="list-style-type: none"> <li>• <a href="#">show captive-portal authentication-failed-users on page 296</a></li> <li>• <a href="#">show captive-portal interface on page 299</a></li> <li>• <a href="#">show captive-portal firewall on page 297</a></li> <li>• <a href="#">Example: Setting Up Captive Portal Authentication on an EX Series Switch on page 94</a></li> <li>• <a href="#">Configuring Captive Portal Authentication (CLI Procedure) on page 140</a></li> </ul> |
| <b>List of Sample Output</b>    | <a href="#">clear captive-portal interface on page 291</a><br><a href="#">clear captive-portal interface on page 291</a><br><a href="#">clear captive-portal mac-address on page 291</a><br><a href="#">clear captive-portal firewall on page 291</a>                                                                                                                                                                                                                                    |
| <b>Output Fields</b>            | <a href="#">Table 22 on page 290</a> lists the output fields for the <b>clear captive-portal interface</b> command. (The <b>clear captive-portal firewall</b> and <b>clear captive-portal mac-address</b> commands have no output). Output fields are listed in the approximate order in which they appear.                                                                                                                                                                              |

**Table 22: clear captive-portal interface Output Fields**

| Field Name       | Field Description                                      |
|------------------|--------------------------------------------------------|
| <b>Interface</b> | Interface on which captive portal has been configured. |

Table 22: clear captive-portal interface Output Fields (*continued*)

| Field Name         | Field Description                                                                                                                                                                                                                                                                                                                                                                                                                                                                                                                                                                                                                                                                                                                                        |
|--------------------|----------------------------------------------------------------------------------------------------------------------------------------------------------------------------------------------------------------------------------------------------------------------------------------------------------------------------------------------------------------------------------------------------------------------------------------------------------------------------------------------------------------------------------------------------------------------------------------------------------------------------------------------------------------------------------------------------------------------------------------------------------|
| <b>State</b>       | <p>The state of the port:</p> <ul style="list-style-type: none"> <li>• <b>Authenticated</b>—The client has been authenticated through the RADIUS server or has been permitted access through server fail fallback.</li> <li>• <b>Authenticating</b>—The client is authenticating through the RADIUS server.</li> <li>• <b>Connecting</b>—Switch is attempting to contact the RADIUS server.</li> <li>• <b>Initialize</b>—The interface link is down.</li> <li>• <b>Held</b>—An action has been triggered through server fail fallback during a RADIUS server timeout. A supplicant is denied access, permitted access through a specified VLAN, or maintains the authenticated state granted to it before the RADIUS server timeout occurred.</li> </ul> |
| <b>MAC address</b> | The MAC address of the connected client on the interface.                                                                                                                                                                                                                                                                                                                                                                                                                                                                                                                                                                                                                                                                                                |
| <b>User</b>        | Users connected to the captive portal interface.                                                                                                                                                                                                                                                                                                                                                                                                                                                                                                                                                                                                                                                                                                         |

## Sample Output

### clear captive-portal interface

```
user@switch> clear captive-portal interface
ge-0/0/3.0
```

### clear captive-portal interface

```
user@switch> clear captive-portal interface
Captive Portal Information:
Interface      State      MAC address      User
ge-0/0/3.0     Authenticated  00:03:47:e1:ba:b9  ac1allow
ge-0/0/5.0     Connecting
ge-0/0/7.0     Connecting
ge-0/0/9.0     Connecting
```

### clear captive-portal mac-address

```
user@switch> clear captive-portal mac-address 00:03:47:e1:ba:b9
This command has no output.
```

### clear captive-portal firewall

```
user@switch> clear captive-portal firewall
This command has no output.
```

## clear dot1x

**Syntax** `clear dot1x (firewall <counter-name> | interface <[interface-name]> | mac-address [mac-addresses] | statistics <interface interface-name>)`

**Release Information** Command introduced in Junos OS Release 9.0 for EX Series switches.  
**firewall** option added in Junos OS Release 9.5 for EX Series switches.

**Description** Reset the authentication state of an interface or delete 802.1X statistics from the switch. When you reset an interface using the **interface** or **mac-address** options, reauthentication on the interface is also triggered. The switch sends out a multicast message on the interface to restart the authentication of all connected supplicants. If a MAC address is reset, then the switch sends out a unicast message to that specific MAC address to restart authentication.

If a supplicant is sending traffic when the **clear dot1x interface** command is issued, the authenticator immediately initiates reauthentication. This process happens quickly, and it might seem that reauthentication did not occur. To verify that reauthentication has happened, issue the **show dot1x interface detail** command. The values for **Reauthentication due** and **Reauthentication interval** will be about the same.



**CAUTION:** When you clear the learned MAC addresses from an interface using the **clear dot1x interface** command, all MAC addresses are cleared, including those in static MAC bypass list.

**Options** **firewall <counter-name>**—Clear 802.1X firewall counter statistics. If the *counter-name* option is specified, clear 802.1X firewall statistics for that counter.

**interface <[interface-name]>**—Reset the authentication state of all the supplicants (also, clears all the authentication bypassed clients) connected to the specified interface (when the interface is an authenticator) or reset the authentication state for the interface itself (when the interface is a supplicant).

**mac-address [mac-addresses]**—Reset the authentication state of the specified MAC addresses.

**statistics <interface interface-name>**—Clear 802.1X statistics on all 802.1X-enabled interfaces. If the **interface** option is specified, clear 802.1X firewall statistics for that interface or interfaces.

**Required Privilege Level** view

**Related Documentation**

- [show dot1x on page 302](#)
- [Example: Setting Up 802.1X for Single Supplicant or Multiple Supplicant Configurations on an EX Series Switch on page 44](#)



- [Filtering 802.1X Supplicants Using RADIUS Server Attributes on page 123](#)

**List of Sample Output**    [clear dot1x firewall c1 on page 293](#)  
[clear dot1x interface ge-1/0/0 ge-2/0/0 ge-2/0/0 ge5/0/0 on page 293](#)  
[clear dot1x mac-address 00:04:ae:cd:23:5f on page 293](#)  
[clear dot1x statistics interface ge-1/0/1 on page 293](#)

## Sample Output

[clear dot1x firewall c1](#)

```
user@switch> clear dot1x firewall c1
```

[clear dot1x interface ge-1/0/0 ge-2/0/0 ge-2/0/0 ge5/0/0](#)

```
user@switch> clear dot1x interface ge-1/0/0 ge-2/0/0 ge-2/0/0 ge5/0/0
```

[clear dot1x mac-address 00:04:ae:cd:23:5f](#)

```
user@switch> clear dot1x mac-address 00:04:ae:cd:23:5f
```

[clear dot1x statistics interface ge-1/0/1](#)

```
user@switch> clear dot1x statistics interface ge-1/0/1
```

## clear lldp neighbors

---

|                                 |                                                                                                                                                                                                                                                                      |
|---------------------------------|----------------------------------------------------------------------------------------------------------------------------------------------------------------------------------------------------------------------------------------------------------------------|
| <b>Syntax</b>                   | <code>clear lldp neighbors</code><br><code>&lt;interface <i>interface</i>&gt;</code>                                                                                                                                                                                 |
| <b>Release Information</b>      | Command introduced in Junos OS Release 9.0 for EX Series switches.                                                                                                                                                                                                   |
| <b>Description</b>              | Clear the learned remote neighbor information on all or selected interfaces.                                                                                                                                                                                         |
| <b>Options</b>                  | <b>none</b> —Clear the remote neighbor information on all interfaces.<br><br><b>interface <i>interface</i></b> —(Optional) Clear the remote neighbor information from one or more selected interfaces.                                                               |
| <b>Required Privilege Level</b> | view                                                                                                                                                                                                                                                                 |
| <b>Related Documentation</b>    | <ul style="list-style-type: none"><li>• <a href="#">show lldp on page 315</a></li><li>• <a href="#">Configuring LLDP (CLI Procedure) on page 126</a></li><li>• <a href="#">Understanding 802.1X and LLDP and LLDP-MED on EX Series Switches on page 18</a></li></ul> |
| <b>List of Sample Output</b>    | <a href="#">clear lldp neighbors on page 294</a><br><a href="#">clear lldp neighbors interface ge-0/1/1.0 on page 294</a>                                                                                                                                            |

## Sample Output

### clear lldp neighbors

```
user@switch> clear lldp neighbors
```

### clear lldp neighbors interface ge-0/1/1.0

```
user@switch> clear lldp neighbors interface ge-0/1/1.0
```

## clear lldp statistics

---

|                                 |                                                                                                                                                                                                                         |
|---------------------------------|-------------------------------------------------------------------------------------------------------------------------------------------------------------------------------------------------------------------------|
| <b>Syntax</b>                   | <code>clear lldp statistics</code><br><code>&lt;interface <i>interface</i>&gt;</code>                                                                                                                                   |
| <b>Release Information</b>      | Command introduced in Junos OS Release 9.0 for EX Series switches.                                                                                                                                                      |
| <b>Description</b>              | Clear LLDP statistics on one or more interfaces.                                                                                                                                                                        |
| <b>Options</b>                  | <p><b>none</b>—Clears LLDP statistics on all interfaces.</p> <p><b>interface <i>interface-names</i></b>—(Optional) Clear LLDP statistics on one or more interfaces.</p>                                                 |
| <b>Required Privilege Level</b> | view                                                                                                                                                                                                                    |
| <b>Related Documentation</b>    | <ul style="list-style-type: none"> <li>• <a href="#">Configuring LLDP (CLI Procedure) on page 126</a></li> <li>• <a href="#">Understanding 802.1X and LLDP and LLDP-MED on EX Series Switches on page 18</a></li> </ul> |
| <b>List of Sample Output</b>    | <p><a href="#">clear lldp statistics on page 295</a></p> <p><a href="#">clear lldp statistics interface ge-0/1/1.0 on page 295</a></p>                                                                                  |

### Sample Output

#### clear lldp statistics

```
user@switch> clear lldp statistics
```

#### clear lldp statistics interface ge-0/1/1.0

```
user@switch> clear lldp statistics interface ge-0/1/1.0
```

## show captive-portal authentication-failed-users

|                                 |                                                                                                                                                                                                                                                                                                                                                                                                                                                               |
|---------------------------------|---------------------------------------------------------------------------------------------------------------------------------------------------------------------------------------------------------------------------------------------------------------------------------------------------------------------------------------------------------------------------------------------------------------------------------------------------------------|
| <b>Syntax</b>                   | <b>show captive-portal authentication-failed-users</b>                                                                                                                                                                                                                                                                                                                                                                                                        |
| <b>Release Information</b>      | Command introduced in Junos OS Release 10.1 for EX Series switches.                                                                                                                                                                                                                                                                                                                                                                                           |
| <b>Description</b>              | Display the users that have failed captive portal authentication.                                                                                                                                                                                                                                                                                                                                                                                             |
| <b>Required Privilege Level</b> | view                                                                                                                                                                                                                                                                                                                                                                                                                                                          |
| <b>Related Documentation</b>    | <ul style="list-style-type: none"> <li>• <a href="#">show captive-portal interface on page 299</a></li> <li>• <a href="#">show captive-portal firewall on page 297</a></li> <li>• <a href="#">clear captive-portal on page 290</a></li> <li>• <a href="#">Example: Setting Up Captive Portal Authentication on an EX Series Switch on page 94</a></li> <li>• <a href="#">Configuring Captive Portal Authentication (CLI Procedure) on page 140</a></li> </ul> |
| <b>List of Sample Output</b>    | <a href="#">show captive-portal authentication-failed-users on page 296</a>                                                                                                                                                                                                                                                                                                                                                                                   |
| <b>Output Fields</b>            | Table 23 on page 296 lists the output fields for the <b>show captive-portal authentication-failed-users</b> command. Output fields are listed in the approximate order in which they appear.                                                                                                                                                                                                                                                                  |

Table 23: show captive-portal authentication-failed-users Output Fields

| Field Name           | Field Description                                                           | Level of Output |
|----------------------|-----------------------------------------------------------------------------|-----------------|
| <b>Interface</b>     | The MAC address configured to bypass captive portal authentication.         | all             |
| <b>MAC address</b>   | The MAC address configured statically on the interface.                     | all             |
| <b>User</b>          | Name of the user that has failed captive portal authentication.             | all             |
| <b>Failure Count</b> | The number of times that 802.1X authentication has failed on the interface. | all             |

### Sample Output

#### show captive-portal authentication-failed-users

```
user@switch> show captive-portal authentication-failed-users
```

| Interface   | MAC address       | User         | Failure Count |
|-------------|-------------------|--------------|---------------|
| ge-0/0/17.0 | 00:37:00:00:00:00 | 003700000000 | 28            |
| ge-0/0/20.0 | 00:04:10:00:00:00 | 000410000000 | 32            |
| ge-0/0/18.0 | 00:00:03:00:0a:00 | 000003000a00 | 4             |
| ge-0/0/19.0 | 00:00:03:00:0b:00 | 000003000b00 | 18            |

## show captive-portal firewall

|                                 |                                                                                                                                                                                                                                                                                                                                                                                                                                                                                  |
|---------------------------------|----------------------------------------------------------------------------------------------------------------------------------------------------------------------------------------------------------------------------------------------------------------------------------------------------------------------------------------------------------------------------------------------------------------------------------------------------------------------------------|
| <b>Syntax</b>                   | show captive-portal firewall<br><brief   detail><br><interface-name><br><interface-name detail>                                                                                                                                                                                                                                                                                                                                                                                  |
| <b>Release Information</b>      | Command introduced in Junos OS Release 10.1 for EX Series switches.                                                                                                                                                                                                                                                                                                                                                                                                              |
| <b>Description</b>              | Display information about the firewall filters for each user that is authenticated on each captive portal interface.                                                                                                                                                                                                                                                                                                                                                             |
| <b>Options</b>                  | <p><b>none</b>—Display all the firewall filters on all captive portal interfaces.</p> <p><b>brief   detail</b>—(Optional) Display the specified level of output.</p> <p><b>interface-name</b>—(Optional) Display all the terms of the firewall filters for the specified interface.</p> <p><b>interface-name detail</b>—(Optional) Display all of the terms of the firewall filters for the specified interface.</p>                                                             |
| <b>Required Privilege Level</b> | view                                                                                                                                                                                                                                                                                                                                                                                                                                                                             |
| <b>Related Documentation</b>    | <ul style="list-style-type: none"> <li>• <a href="#">show captive-portal authentication-failed-users on page 296</a></li> <li>• <a href="#">show captive-portal interface on page 299</a></li> <li>• <a href="#">clear captive-portal on page 290</a></li> <li>• <a href="#">Example: Setting Up Captive Portal Authentication on an EX Series Switch on page 94</a></li> <li>• <a href="#">Configuring Captive Portal Authentication (CLI Procedure) on page 140</a></li> </ul> |
| <b>List of Sample Output</b>    | <p><a href="#">show captive-portal firewall brief on page 297</a></p> <p><a href="#">show captive-portal firewall ge-0/0/10.0 on page 298</a></p> <p><a href="#">show captive-portal firewall on page 298</a></p>                                                                                                                                                                                                                                                                |
| <b>Output Fields</b>            | Output fields for the <b>show captive-portal firewall</b> command include any action modifier specified in firewall filters except policers. Policers are not supported in the terms of the internally generated dynamic firewall filters that are created when multiple supplicants authenticate on 802.1X-enabled interfaces.                                                                                                                                                  |

## Sample Output

### show captive-portal firewall brief

```

user@switch> show captive-portal firewall brief
Captive Portal Information:
Interface      State      MAC address      User
ge-0/0/1.0     Connecting
ge-0/0/10.0    Connecting  00:30:48:8c:66:bd  No User

```

**show captive-portal firewall ge-0/0/10.0**

```

user@switch> show captive-portal firewall ge-0/0/10.0
Filter name: dot1x_ge-0/0/10
Counters:
Name                               Bytes      Packets
dot1x_ge-0/0/10_CP_arp             7616       119
dot1x_ge-0/0/10_CP_dhcp             0           0
dot1x_ge-0/0/10_CP_http             0           0
dot1x_ge-0/0/10_CP_https            0           0
dot1x_ge-0/0/10_CP_t_dns            0           0
dot1x_ge-0/0/10_CP_u_dns            0           0

```

**show captive-portal firewall**

```

user@switch> show captive-portal firewall
Filter name: dot1x_ge-0/0/0
Counters:
Name                               Bytes      Packets
dot1x_ge-0/0/0_CP_arp              0           0
dot1x_ge-0/0/0_CP_dhcp              0           0
dot1x_ge-0/0/0_CP_http              0           0
dot1x_ge-0/0/0_CP_https             0           0
dot1x_ge-0/0/0_CP_t_dns             0           0
dot1x_ge-0/0/0_CP_u_dns             0           0
Filter name: dot1x_ge-0/0/1
Counters:
Name                               Bytes      Packets
dot1x_ge-0/0/1_CP_arp              0           0
dot1x_ge-0/0/1_CP_dhcp              0           0
dot1x_ge-0/0/1_CP_http              0           0
dot1x_ge-0/0/1_CP_https             0           0
dot1x_ge-0/0/1_CP_t_dns             0           0
dot1x_ge-0/0/1_CP_u_dns             0           0
Filter name: dot1x_ge-0/0/10
Counters:
Name                               Bytes      Packets
dot1x_ge-0/0/10_CP_arp             7616       119
dot1x_ge-0/0/10_CP_dhcp             0           0
dot1x_ge-0/0/10_CP_http             0           0
dot1x_ge-0/0/10_CP_https            0           0
dot1x_ge-0/0/10_CP_t_dns            0           0
dot1x_ge-0/0/10_CP_u_dns            0           0
Filter name: dot1x_ge-0/0/11

```

## show captive-portal interface

|                                 |                                                                                                                                                                                                                                                                                                                                                                                                                                                                                                                                       |  |
|---------------------------------|---------------------------------------------------------------------------------------------------------------------------------------------------------------------------------------------------------------------------------------------------------------------------------------------------------------------------------------------------------------------------------------------------------------------------------------------------------------------------------------------------------------------------------------|--|
| <b>Syntax</b>                   | <b>show captive-portal interface</b><br><b>&lt;interface-name&gt;</b><br><b>detail</b>                                                                                                                                                                                                                                                                                                                                                                                                                                                |  |
| <b>Release Information</b>      | Command introduced in Junos OS Release 10.1 for EX Series switches.                                                                                                                                                                                                                                                                                                                                                                                                                                                                   |  |
| <b>Description</b>              | Display the current operational state of all captive portal interfaces with the list of connected users and the configured values of captive portal attributes on the interfaces.                                                                                                                                                                                                                                                                                                                                                     |  |
| <b>Options</b>                  | <b>none</b> —Display all captive portal interfaces.<br><br><b>interface-name</b> —(Optional) Display the state for the specified captive portal interface and lists the MAC address and user names of any clients authenticated on the interface.<br><br><b>interface-name detail</b> —(Optional) Displays the configured values of captive portal attributes on the specified captive portal interface.                                                                                                                              |  |
| <b>Required Privilege Level</b> | view                                                                                                                                                                                                                                                                                                                                                                                                                                                                                                                                  |  |
| <b>Related Documentation</b>    | <ul style="list-style-type: none"> <li>• <a href="#">show captive-portal authentication-failed-users on page 296</a></li> <li>• <a href="#">show captive-portal firewall on page 297</a></li> <li>• <a href="#">captive-portal on page 187</a></li> <li>• <a href="#">clear captive-portal on page 290</a></li> <li>• <a href="#">Example: Setting Up Captive Portal Authentication on an EX Series Switch on page 94</a></li> <li>• <a href="#">Configuring Captive Portal Authentication (CLI Procedure) on page 140</a></li> </ul> |  |
| <b>List of Sample Output</b>    | <a href="#">show captive-portal interface (Only captive portal is enabled) on page 301</a><br><a href="#">show captive-portal interface (Both 802.1X authentication and captive portal are enabled) on page 301</a><br><a href="#">show captive-portal interface detail (Only captive portal is enabled) on page 301</a><br><a href="#">show captive-portal interface detail (Both 802.1X authentication and captive portal are enabled) on page 301</a>                                                                              |  |
| <b>Output Fields</b>            | <a href="#">Table 24 on page 299</a> lists the output fields for the <b>show captive-portal interface</b> command. Output fields are listed in the approximate order in which they appear.                                                                                                                                                                                                                                                                                                                                            |  |

**Table 24: show captive-portal interface Output Fields**

| Field Name       | Field Description                                      | Level of Output |
|------------------|--------------------------------------------------------|-----------------|
| <b>Interface</b> | Interface on which captive portal has been configured. | All levels      |

Table 24: show captive-portal interface Output Fields (*continued*)

| Field Name                             | Field Description                                                                                                                                                                                                                                                                                                                                                                                                                                                                                                                                                                                                                                                                                                                                             | Level of Output |
|----------------------------------------|---------------------------------------------------------------------------------------------------------------------------------------------------------------------------------------------------------------------------------------------------------------------------------------------------------------------------------------------------------------------------------------------------------------------------------------------------------------------------------------------------------------------------------------------------------------------------------------------------------------------------------------------------------------------------------------------------------------------------------------------------------------|-----------------|
| <b>State</b>                           | <p>The state of the interface:</p> <ul style="list-style-type: none"> <li>• <b>Authenticated</b>—The client has been authenticated through the RADIUS server or has been permitted access through server fail fallback.</li> <li>• <b>Authenticating</b>—The client is authenticating through the RADIUS server.</li> <li>• <b>Connecting</b>—Switch is attempting to contact the RADIUS server.</li> <li>• <b>Initialize</b>—The interface link is down.</li> <li>• <b>Held</b>—An action has been triggered through server fail fallback during a RADIUS server timeout. A supplicant is denied access, permitted access through a specified VLAN, or maintains the authenticated state granted to it before the RADIUS server timeout occurred.</li> </ul> | All levels      |
| <b>MAC address</b>                     | The MAC address of the connected client on the interface..                                                                                                                                                                                                                                                                                                                                                                                                                                                                                                                                                                                                                                                                                                    | brief           |
| <b>User</b>                            | Users connected to the captive portal interface.                                                                                                                                                                                                                                                                                                                                                                                                                                                                                                                                                                                                                                                                                                              | brief           |
| <b>Fallen back</b>                     | <p>Indicates when 802.1X authentication and captive portal are both enabled on an interface:</p> <ul style="list-style-type: none"> <li>• If 802.1X authentication and captive portal are both enabled, <b>CP fallen back</b> status is <b>Yes</b>.</li> <li>• If 802.1X authentication and captive portal are not both enabled, <b>CP fallen back</b> status is <b>No</b>.</li> </ul>                                                                                                                                                                                                                                                                                                                                                                        |                 |
| <b>Supplicant mode</b>                 | Mode used to authenticate clients—multiple, single, or single-supplicant.                                                                                                                                                                                                                                                                                                                                                                                                                                                                                                                                                                                                                                                                                     | detail          |
| <b>Number of retries</b>               | Number of times the user can attempt to submit authentication information.                                                                                                                                                                                                                                                                                                                                                                                                                                                                                                                                                                                                                                                                                    | detail          |
| <b>Quiet period</b>                    | Time, in seconds, after a user exceeds the maximum number of retries before they can attempt to authenticate.                                                                                                                                                                                                                                                                                                                                                                                                                                                                                                                                                                                                                                                 | detail          |
| <b>Configured CP session timeout</b>   | Time, in seconds, that a client can be idle before the session expires.                                                                                                                                                                                                                                                                                                                                                                                                                                                                                                                                                                                                                                                                                       | detail          |
| <b>Server timeout</b>                  | Time, in seconds, that an interface will wait for a reply when relaying a response from the client to the authentication server before timing out and invoking the server-fail action.                                                                                                                                                                                                                                                                                                                                                                                                                                                                                                                                                                        | detail          |
| <b>Number of connected supplicants</b> | <p>Number of users connecting through the captive portal interface. Information for each user includes:</p> <ul style="list-style-type: none"> <li>• <b>Supplicant</b>—User name and MAC address.</li> <li>• <b>Operational state</b>—See State (above).</li> <li>• <b>Dynamic CP session timeout</b>—Timeout value dynamically downloaded from the RADIUS server for this user, if any.</li> <li>• <b>CP Session expiration due in</b>—Time remaining in session.</li> </ul>                                                                                                                                                                                                                                                                                 | detail          |



## Sample Output

### show captive-portal interface (Only captive portal is enabled)

```
user@switch> show captive-portal interface
Captive Portal Information:
Interface      State           MAC address      User             Fallen back
ge-0/0/1.0     Connecting
ge-0/0/10.0    Connecting      00:30:48:8c:66:bd No User
ge-6/0/5.0     Authenticated   00:30:48:8d:7a:9b abcdeX           No
```

### show captive-portal interface (Both 802.1X authentication and captive portal are enabled)

```
user@switch> show captive-portal interface
Captive Portal Information:
Interface      State           MAC address      User             Fallen back
ge-0/0/1.0     Connecting
ge-0/0/10.0    Connecting      00:30:48:8c:66:bd No User
ge-6/0/5.0     Authenticated   00:30:48:8d:7a:9b abcdeX           Yes
```

### show captive-portal interface detail (Only captive portal is enabled)

```
user@switch> show captive-portal interface detail ge-6/0/5.0
Supplicant mode: Multiple
Number of retries: 3
Quiet period: 60 seconds
Configured CP session timeout: 3600 seconds
Server timeout: 15 seconds
CP fallen back: No
Number of connected supplicants: 1
  Supplicant: abcdeX, 00:30:48:8d:7a:9b
    Operational state: Authenticated
    Dynamic CP Session Timeout: 3600 seconds
    CP Session Expiration due in: 3583 seconds
```

### show captive-portal interface detail (Both 802.1X authentication and captive portal are enabled)

```
user@switch> show captive-portal interface detail ge-6/0/5.0
Supplicant mode: Multiple
Number of retries: 3
Quiet period: 60 seconds
Configured CP session timeout: 3600 seconds
Server timeout: 15 seconds
CP fallen back: Yes
Number of connected supplicants: 1
  Supplicant: abcdeX, 00:30:48:8d:7a:9b
    Operational state: Authenticated
    Dynamic CP Session Timeout: 3600 seconds
    CP Session Expiration due in: 3583 seconds
```

## show dot1x

|                                 |                                                                                                                                                                                                                                                                                                                                                                                                                                                                                                                                                                                                                                                                                                                                          |
|---------------------------------|------------------------------------------------------------------------------------------------------------------------------------------------------------------------------------------------------------------------------------------------------------------------------------------------------------------------------------------------------------------------------------------------------------------------------------------------------------------------------------------------------------------------------------------------------------------------------------------------------------------------------------------------------------------------------------------------------------------------------------------|
| <b>Syntax</b>                   | <b>show dot1x</b><br><b>&lt;brief   detail&gt;</b><br><b>&lt;interface <i>interface-name</i>&gt;</b>                                                                                                                                                                                                                                                                                                                                                                                                                                                                                                                                                                                                                                     |
| <b>Release Information</b>      | Command introduced in Junos OS Release 9.0 for EX Series switches.                                                                                                                                                                                                                                                                                                                                                                                                                                                                                                                                                                                                                                                                       |
| <b>Description</b>              | <p>Display the current operational state of all ports with the list of connected users.</p> <p>This command displays the list of connected supplicants received from the RADIUS authentication server regardless of the session state—that is, for both authenticated supplicants and for supplicants that attempted authentication.</p>                                                                                                                                                                                                                                                                                                                                                                                                 |
| <b>Options</b>                  | <p><b>none</b>—Display information for all authenticator ports.</p> <p><b>brief   detail</b>—(Optional) Display the specified level of output.</p> <p><b>interface <i>interface-name</i></b>—Display information for the specified port with a list of connected supplicants.</p>                                                                                                                                                                                                                                                                                                                                                                                                                                                        |
| <b>Required Privilege Level</b> | view                                                                                                                                                                                                                                                                                                                                                                                                                                                                                                                                                                                                                                                                                                                                     |
| <b>Related Documentation</b>    | <ul style="list-style-type: none"> <li>• <a href="#">clear dot1x on page 292</a></li> <li>• <a href="#">Example: Setting Up 802.1X for Single Supplicant or Multiple Supplicant Configurations on an EX Series Switch on page 44</a></li> <li>• <a href="#">Example: Configuring 802.1X Authentication Options When the RADIUS Server is Unavailable to an EX Series Switch on page 72</a></li> <li>• <a href="#">Example: Configuring Fallback Options on EX Series Switches for EAP-TTLS Authentication and Odyssey Access Clients on page 99</a></li> <li>• <a href="#">Filtering 802.1X Supplicants Using RADIUS Server Attributes on page 123</a></li> <li>• <a href="#">Verifying 802.1X Authentication on page 286</a></li> </ul> |
| <b>List of Sample Output</b>    | <a href="#">show dot1x interface brief on page 305</a><br><a href="#">show dot1x interface detail on page 305</a>                                                                                                                                                                                                                                                                                                                                                                                                                                                                                                                                                                                                                        |
| <b>Output Fields</b>            | <a href="#">Table 25 on page 302</a> lists the output fields for the <b>show dot1x</b> command. Output fields are listed in the approximate order in which they appear.                                                                                                                                                                                                                                                                                                                                                                                                                                                                                                                                                                  |

**Table 25: show dot1x Output Fields**

| Field Name  | Field Description                                        | Level of Output |
|-------------|----------------------------------------------------------|-----------------|
| Interface   | Name of a port.                                          | All levels      |
| MAC address | The MAC address of the connected supplicant on the port. | All levels      |

Table 25: show dot1x Output Fields (*continued*)

| Field Name                  | Field Description                                                                                                                                                                                                                                                                                                                                                                                                                                                                                                                                                                                                                     | Level of Output      |
|-----------------------------|---------------------------------------------------------------------------------------------------------------------------------------------------------------------------------------------------------------------------------------------------------------------------------------------------------------------------------------------------------------------------------------------------------------------------------------------------------------------------------------------------------------------------------------------------------------------------------------------------------------------------------------|----------------------|
| <b>Role</b>                 | The 802.1X authentication role of the interface. When 802.1X is enabled on an interface, the role is <b>Authenticator</b> . As <b>Authenticator</b> , the interface blocks LAN access until a supplicant is authenticated through 802.1X or MAC RADIUS authentication.                                                                                                                                                                                                                                                                                                                                                                | <b>brief, detail</b> |
| <b>State</b>                | <p>The state of the port:</p> <ul style="list-style-type: none"> <li>• <b>Authenticated</b>—The supplicant has been authenticated through the RADIUS server or has been permitted access through server fail fallback.</li> <li>• <b>Authenticating</b>—The supplicant is authenticating through the RADIUS server.</li> <li>• <b>Held</b>—An action has been triggered through server fail fallback during a RADIUS server timeout. A supplicant is denied access, permitted access through a specified VLAN, or maintains the authenticated state granted to it before the RADIUS server timeout occurred.</li> </ul>               | <b>brief</b>         |
| <b>User</b>                 | The user name of the connected supplicant                                                                                                                                                                                                                                                                                                                                                                                                                                                                                                                                                                                             | <b>brief</b>         |
| <b>Administrative state</b> | <p>The administrative state of the port:</p> <ul style="list-style-type: none"> <li>• <b>auto</b>—Traffic is allowed through the port based on the authentication result. (Default)</li> <li>• <b>force-authorize</b>—All traffic flows through the port irrespective of the authentication result. This state is not allowed on an interface whose VLAN membership has been set to <b>dynamic</b>.</li> <li>• <b>force-unauthorize</b>—All traffic drops on the port irrespective of the authentication result. This state is not allowed on an interface whose VLAN membership has been set to <b>dynamic</b>.</li> </ul>           | <b>detail</b>        |
| <b>Supplicant</b>           | <p>The mode for the supplicant:</p> <ul style="list-style-type: none"> <li>• <b>single</b>—Authenticates only the first supplicant. All other supplicants who connect later to the port are allowed full access without any further authentication. They effectively “piggyback” on the first supplicant’s authentication.</li> <li>• <b>single-secure</b>—Allows only one supplicant to connect to the port. No other supplicant is allowed to connect until the first supplicant logs out.</li> <li>• <b>multiple</b>—Allows multiple supplicants to connect to the port. Each supplicant is authenticated individually.</li> </ul> | <b>detail</b>        |
| <b>Quiet period</b>         | The number of seconds the port remains in the wait state following a failed authentication exchange with the supplicant before reattempting the authentication. The default value is 60 seconds. The range is 0 through 65,535 seconds.                                                                                                                                                                                                                                                                                                                                                                                               | <b>detail</b>        |
| <b>Transmit period</b>      | The number of seconds the port waits before retransmitting the initial EAPOL PDUs to the supplicant. The default value is 30 seconds. The range is 1 through 65,535 seconds.                                                                                                                                                                                                                                                                                                                                                                                                                                                          | <b>detail</b>        |

Table 25: show dot1x Output Fields (*continued*)

| Field Name                                                  | Field Description                                                                                                                                                                                                                                                                                                                                                                                                       | Level of Output |
|-------------------------------------------------------------|-------------------------------------------------------------------------------------------------------------------------------------------------------------------------------------------------------------------------------------------------------------------------------------------------------------------------------------------------------------------------------------------------------------------------|-----------------|
| <b>MAC radius</b>                                           | MAC RADIUS authentication: <ul style="list-style-type: none"> <li>• <b>enabled</b>—The switch sends an EAPOL request to the connecting host to attempt 802.1X authentication and if the connecting host is unresponsive, the switch tries to authenticate using the MAC address.</li> <li>• <b>disabled</b>—The default. The switch will not attempt to authenticate the MAC address of the connecting host.</li> </ul> | <b>detail</b>   |
| <b>MAC radius restrict</b>                                  | The authentication method is restricted to MAC RADIUS only. 802.1X authentication is not enabled.                                                                                                                                                                                                                                                                                                                       | <b>detail</b>   |
| <b>Reauthentication</b>                                     | The reauthentication state: <ul style="list-style-type: none"> <li>• <b>disable</b>—Periodic reauthentication of the client is disabled.</li> <li>• <b>interval</b>—Sets the periodic reauthentication time interval. The default value is 3600 seconds. The range is 1 through 65,535 seconds.</li> </ul>                                                                                                              | <b>detail</b>   |
| <b>Supplicant timeout</b>                                   | The number of seconds the port waits for a response when relaying a request from the authentication server to the supplicant before resending the request. The default value is 30 seconds. The range is 1 through 60 seconds.                                                                                                                                                                                          | <b>detail</b>   |
| <b>Server timeout</b>                                       | The number of seconds the port waits for a reply when relaying a response from the supplicant to the authentication server before timing out. The default value is 30 seconds. The range is 1 through 60 seconds.                                                                                                                                                                                                       | <b>detail</b>   |
| <b>Maximum EAPOL requests</b>                               | The maximum number of retransmission times of an EAPOL request packet to the supplicant before the authentication session times out. The default value is 2. The range is 1 through 10.                                                                                                                                                                                                                                 | <b>detail</b>   |
| <b>Number of clients bypassed because of authentication</b> | The number of non-802.1X clients granted access to the LAN by means of static MAC bypass. The following fields are displayed: <ul style="list-style-type: none"> <li>• <b>Client</b>—MAC address of the client.</li> <li>• <b>vlan</b> —The name of the VLAN to which the client is connected.</li> </ul>                                                                                                               | <b>detail</b>   |
| <b>Guest VLAN member</b>                                    | The VLAN to which a supplicant is connected when the supplicant is authenticated using a guest VLAN. If a guest VLAN is not configured on the interface, this field displays <b>&lt;not configured&gt;</b> .                                                                                                                                                                                                            | <b>detail</b>   |
| <b>Number of connected supplicants</b>                      | The number of supplicants connected to a port.                                                                                                                                                                                                                                                                                                                                                                          | <b>detail</b>   |
| <b>Supplicant</b>                                           | The user name and MAC address of the connected supplicant.                                                                                                                                                                                                                                                                                                                                                              | <b>detail</b>   |

Table 25: show dot1x Output Fields (*continued*)

| Field Name              | Field Description                                                                                                                                                                                                                                                                                                                                                                                                                                                                                                                                                                                                                                                                                                                                                                                                                                                                                                                                                                                                                                                                                                                                                                                                                                                                                                                                                                                                                                                                                                                                                                                                                | Level of Output |
|-------------------------|----------------------------------------------------------------------------------------------------------------------------------------------------------------------------------------------------------------------------------------------------------------------------------------------------------------------------------------------------------------------------------------------------------------------------------------------------------------------------------------------------------------------------------------------------------------------------------------------------------------------------------------------------------------------------------------------------------------------------------------------------------------------------------------------------------------------------------------------------------------------------------------------------------------------------------------------------------------------------------------------------------------------------------------------------------------------------------------------------------------------------------------------------------------------------------------------------------------------------------------------------------------------------------------------------------------------------------------------------------------------------------------------------------------------------------------------------------------------------------------------------------------------------------------------------------------------------------------------------------------------------------|-----------------|
| Authentication method   | <p>The 802.1X authentication method used for a supplicant:</p> <ul style="list-style-type: none"> <li>• <b>Guest VLAN</b>—A supplicant is connected to the LAN through the guest VLAN.</li> <li>• <b>MAC Radius</b>—A nonresponsive host is authenticated based on its MAC address. The MAC address is configured as permitted on the RADIUS server, the RADIUS server lets the switch know that the MAC address is a permitted address, and the switch opens LAN access to the nonresponsive host on the interface to which it is connected.</li> <li>• <b>Radius</b>—A supplicant is configured on the RADIUS server, the RADIUS server communicates this to the switch, and the switch opens LAN access on the interface to which the supplicant is connected.</li> <li>• <b>Server-fail deny</b>—If the RADIUS servers time out, all supplicants are denied access to the LAN, preventing traffic from flowing from the supplicant through the interface. This is the default.</li> <li>• <b>Server-fail permit</b>—When the RADIUS server is unavailable, a supplicant is still permitted access to the LAN as if the supplicant had been successfully authenticated by the RADIUS server.</li> <li>• <b>Server-fail use-cache</b>—If the RADIUS servers time out during reauthentication, previously authenticated supplicants are reauthenticated, but new supplicants are denied LAN access.</li> <li>• <b>Server-fail VLAN</b>—A supplicant is configured to be moved to a specified VLAN if the RADIUS server is unavailable to reauthenticate the supplicant. (The VLAN must already exist on the switch.)</li> </ul> | detail          |
| Authenticated VLAN      | The VLAN to which the supplicant is connected.                                                                                                                                                                                                                                                                                                                                                                                                                                                                                                                                                                                                                                                                                                                                                                                                                                                                                                                                                                                                                                                                                                                                                                                                                                                                                                                                                                                                                                                                                                                                                                                   | detail          |
| Dynamic filter          | User policy filter sent by the RADIUS server.                                                                                                                                                                                                                                                                                                                                                                                                                                                                                                                                                                                                                                                                                                                                                                                                                                                                                                                                                                                                                                                                                                                                                                                                                                                                                                                                                                                                                                                                                                                                                                                    | detail          |
| Session Reauth interval | The configured reauthentication interval.                                                                                                                                                                                                                                                                                                                                                                                                                                                                                                                                                                                                                                                                                                                                                                                                                                                                                                                                                                                                                                                                                                                                                                                                                                                                                                                                                                                                                                                                                                                                                                                        | detail          |
| Reauthentication due in | The number of seconds in which reauthentication will occur again for the connected supplicant.                                                                                                                                                                                                                                                                                                                                                                                                                                                                                                                                                                                                                                                                                                                                                                                                                                                                                                                                                                                                                                                                                                                                                                                                                                                                                                                                                                                                                                                                                                                                   | detail          |

## Sample Output

### show dot1x interface brief

```

user@switch> show dot1x interface brief
802.1X Information:
Interface    Role           State           MAC address    User
ge-0/0/1     Authenticator  Authenticated   00:a0:d2:18:1a:c8  user1
ge-0/0/2     Authenticator  Connecting      00:a6:55:f2:94:ae  user3
ge-0/0/3     Authenticator  Held

```

### show dot1x interface detail

```

user@switch> show dot1x interface ge-0/0/16.0 detail

ge-0/0/16.0
Role: Authenticator
Administrative state: Auto

```

Supplicant mode: Single  
Number of retries: 3  
Quiet period: 60 seconds  
Transmit period: 30 seconds  
Mac Radius: Enabled  
Mac Radius Strict: Disabled  
Reauthentication: Enabled  
Configured Reauthentication interval: 40 seconds  
Supplicant timeout: 30 seconds  
Server timeout: 30 seconds  
Maximum EAPOL requests: 1  
Guest VLAN member: <not configured>  
Number of connected supplicants: 1  
    Supplicant: abc, 00:30:48:8C:66:BD  
        Operational state: Authenticated  
        Authentication method: Radius  
        Authenticated VLAN: v200  
        Reauthentication due in 17 seconds

## show dot1x authentication-failed-users

|                                 |                                                                                                                                                                                                                                                                                                                |
|---------------------------------|----------------------------------------------------------------------------------------------------------------------------------------------------------------------------------------------------------------------------------------------------------------------------------------------------------------|
| <b>Syntax</b>                   | show dot1x authentication-failed-users                                                                                                                                                                                                                                                                         |
| <b>Release Information</b>      | Command introduced in Junos OS Release 9.0 for EX Series switches.                                                                                                                                                                                                                                             |
| <b>Description</b>              | Displays supplicants (users) that have failed 802.1X authentication.                                                                                                                                                                                                                                           |
| <b>Required Privilege Level</b> | view                                                                                                                                                                                                                                                                                                           |
| <b>Related Documentation</b>    | <ul style="list-style-type: none"> <li>• <a href="#">clear dot1x on page 292</a></li> <li>• <a href="#">Example: Configuring Static MAC Bypass of Authentication on an EX Series Switch on page 68</a></li> <li>• <a href="#">Configuring 802.1X Interface Settings (CLI Procedure) on page 118</a></li> </ul> |
| <b>List of Sample Output</b>    | <a href="#">show dot1x authentication-failed-users on page 307</a>                                                                                                                                                                                                                                             |
| <b>Output Fields</b>            | <a href="#">Table 26 on page 307</a> lists the output fields for the <b>show dot1x authentication-failed-users</b> command. Output fields are listed in the approximate order in which they appear.                                                                                                            |

**Table 26: show dot1x authentication-failed-users Output Fields**

| Field Name           | Field Description                                                                           | Level of Output |
|----------------------|---------------------------------------------------------------------------------------------|-----------------|
| <b>Interface</b>     | The MAC address configured to bypass 802.1X authentication.                                 | all             |
| <b>MAC address</b>   | The MAC address configured statically on the interface.                                     | all             |
| <b>User</b>          | The user that is configured on the RADIUS server and that has failed 802.1X authentication. | all             |
| <b>Failure Count</b> | The number of times that 802.1X authentication has failed on the interface.                 | all             |

## Sample Output

### show dot1x authentication-failed-users

```
user@switch> show dot1x authentication-failed-users
```

| Interface   | MAC address       | User         | Failure Count |
|-------------|-------------------|--------------|---------------|
| ge-0/0/17.0 | 00:37:00:00:00:00 | 003700000000 | 28            |
| ge-0/0/20.0 | 00:04:10:00:00:00 | 000410000000 | 32            |
| ge-0/0/18.0 | 00:00:03:00:0a:00 | 000003000a00 | 4             |
| ge-0/0/19.0 | 00:00:03:00:0b:00 | 000003000b00 | 18            |

## show dot1x firewall

---

|                                 |                                                                                                                                                                                                                                                                                                                |
|---------------------------------|----------------------------------------------------------------------------------------------------------------------------------------------------------------------------------------------------------------------------------------------------------------------------------------------------------------|
| <b>Syntax</b>                   | <code>show dot1x firewall &lt;interface <i>interface-name</i>&gt;</code>                                                                                                                                                                                                                                       |
| <b>Release Information</b>      | Command introduced in Junos OS Release 9.5 for EX Series switches.                                                                                                                                                                                                                                             |
| <b>Description</b>              | Displays information about the firewall filters for each user or nonresponsive host that is authenticated on each 802.1X-enabled interface that is configured for multiple supplicants. For example, if the firewall filter is configured with a term for counters, the command shows the count for each user. |
| <b>Options</b>                  | <code>interface <i>interface-names</i></code> —(Optional) Display information for the specified interface.                                                                                                                                                                                                     |
| <b>Required Privilege Level</b> | view                                                                                                                                                                                                                                                                                                           |
| <b>Related Documentation</b>    | <ul style="list-style-type: none"><li>• <a href="#">clear dot1x on page 292</a></li><li>• <a href="#">Example: Applying Firewall Filters to Multiple Supplicants on Interfaces Enabled for 802.1X or MAC RADIUS Authentication on page 89</a></li></ul>                                                        |
| <b>List of Sample Output</b>    | <a href="#">show dot1x firewall on page 308</a><br><a href="#">show dot1x firewall on page 308</a>                                                                                                                                                                                                             |
| <b>Output Fields</b>            | Output fields include any action modifier that is specified in firewall filters.                                                                                                                                                                                                                               |

### Sample Output

#### show dot1x firewall

(Showing counter action)

```
user@switch> show dot1x firewall
Filter: dot1x-filter-ge-0/0/3
Counters
  counter1_dot1x_ge-0/0/3_user1    342
  counter1_dot1x_ge-0/0/3_user2    857
```

#### show dot1x firewall

(Showing policer action)

```
user@switch> show dot1x firewall
Filter: dot1x_ge-0/0/0
Counters
  p1-t1    494946
```



## show dot1x static-mac-address

|                                 |                                                                                                                                                                                                                                                                                                                                                                                                         |
|---------------------------------|---------------------------------------------------------------------------------------------------------------------------------------------------------------------------------------------------------------------------------------------------------------------------------------------------------------------------------------------------------------------------------------------------------|
| <b>Syntax</b>                   | show dot1x static-mac-address <(interface [ <i>interface-name</i> ])>                                                                                                                                                                                                                                                                                                                                   |
| <b>Release Information</b>      | Command introduced in Junos OS Release 9.0 for EX Series switches.                                                                                                                                                                                                                                                                                                                                      |
| <b>Description</b>              | Displays all the static MAC addresses that are configured to bypass 802.1X authentication on the switch.                                                                                                                                                                                                                                                                                                |
| <b>Options</b>                  | <b>interface [ <i>interface-name</i> ]</b> —(Optional) Display static MAC addresses for a specific interface.                                                                                                                                                                                                                                                                                           |
| <b>Required Privilege Level</b> | view                                                                                                                                                                                                                                                                                                                                                                                                    |
| <b>Related Documentation</b>    | <ul style="list-style-type: none"> <li>• <a href="#">clear dot1x on page 292</a></li> <li>• <a href="#">Example: Configuring Static MAC Bypass of Authentication on an EX Series Switch on page 68</a></li> <li>• <a href="#">Configuring 802.1X Interface Settings (CLI Procedure) on page 118</a></li> <li>• <a href="#">Understanding Authentication on EX Series Switches on page 10</a></li> </ul> |
| <b>List of Sample Output</b>    | <a href="#">show dot1x static-mac-address on page 309</a><br><a href="#">show dot1x static-mac-address interface ge-0/0/0.1 on page 310</a>                                                                                                                                                                                                                                                             |
| <b>Output Fields</b>            | <a href="#">Table 27 on page 309</a> lists the output fields for the <b>show dot1x static-mac-address</b> command. Output fields are listed in the approximate order in which they appear.                                                                                                                                                                                                              |

Table 27: show dot1x static-mac-address Output Fields

| Field Name      | Field Description                                                                      | Level of Output |
|-----------------|----------------------------------------------------------------------------------------|-----------------|
| MAC address     | The MAC address of the device that is configured to bypass 802.1X authentication.      | all             |
| VLAN-Assignment | The name of the VLAN to which the device is assigned.                                  | all             |
| Interface       | The name of the interface on which authentication is bypassed for a given MAC address. | all             |

## Sample Output

### show dot1x static-mac-address

```
user@switch> show dot1x static-mac-address
```

| MAC address       | VLAN-Assignment | Interface  |
|-------------------|-----------------|------------|
| 00:00:00:11:22:33 |                 |            |
| 00:00:00:00:12:12 |                 | ge-0/0/3.0 |
| 00:00:00:02:34:56 | facilities      | ge-0/0/1.0 |

**show dot1x static-mac-address interface ge-0/0/0.1**

```
user@switch> show dot1x static-mac-address interface ge-0/0/0.1
```

| MAC address       | VLAN-Assignment | Interface  |
|-------------------|-----------------|------------|
| 00:00:00:12:24:12 | support         | ge-0/0/1.0 |
| 00:00:00:72:30:58 | support         | ge-0/0/1.0 |

## show ethernet-switching interfaces

|                                 |                                                                                                                                                                                                                                                                                                                                                                                                                                                                                                                                                                                                                                                                                                                             |
|---------------------------------|-----------------------------------------------------------------------------------------------------------------------------------------------------------------------------------------------------------------------------------------------------------------------------------------------------------------------------------------------------------------------------------------------------------------------------------------------------------------------------------------------------------------------------------------------------------------------------------------------------------------------------------------------------------------------------------------------------------------------------|
| <b>Syntax</b>                   | <pre>show ethernet-switching interfaces &lt;brief   detail   summary&gt; &lt;interface <i>interface-name</i>&gt;</pre>                                                                                                                                                                                                                                                                                                                                                                                                                                                                                                                                                                                                      |
| <b>Release Information</b>      | <p>Command introduced in Junos OS Release 9.0 for EX Series switches.</p> <p>In Junos OS Release 9.6 for EX Series switches, the following updates were made:</p> <ul style="list-style-type: none"> <li>• <b>Blocking</b> field output was updated.</li> <li>• The default view was updated to include information about 802.1Q tags.</li> <li>• The <b>detail</b> view was updated to include information on VLAN mapping.</li> </ul> <p>In Junos OS Release 11.1 for EX Series switches, the <b>detail</b> view was updated to include reflective relay information.</p>                                                                                                                                                 |
| <b>Description</b>              | Display information about Ethernet switching interfaces.                                                                                                                                                                                                                                                                                                                                                                                                                                                                                                                                                                                                                                                                    |
| <b>Options</b>                  | <p><b>none</b>—Display brief information for Ethernet switching interfaces.</p> <p><b>brief   detail   summary</b>—(Optional) Display the specified level of output.</p> <p><b>interface <i>interface-name</i></b>—(Optional) Display Ethernet switching information for a specific interface.</p>                                                                                                                                                                                                                                                                                                                                                                                                                          |
| <b>Required Privilege Level</b> | view                                                                                                                                                                                                                                                                                                                                                                                                                                                                                                                                                                                                                                                                                                                        |
| <b>Related Documentation</b>    | <ul style="list-style-type: none"> <li>• <i>show ethernet-switching mac-learning-log</i></li> <li>• <i>show ethernet-switching table</i></li> <li>• <i>Configuring Autorecovery From the Disabled State on Secure or Storm Control Interfaces (CLI Procedure)</i></li> </ul>                                                                                                                                                                                                                                                                                                                                                                                                                                                |
| <b>List of Sample Output</b>    | <p><a href="#">show ethernet-switching interfaces on page 313</a></p> <p><a href="#">show ethernet-switching interfaces ge-0/0/15 brief on page 313</a></p> <p><a href="#">show ethernet-switching interfaces ge-0/0/2 detail (Blocked by RTG rtggroup) on page 313</a></p> <p><a href="#">show ethernet-switching interfaces ge-0/0/15 detail (Blocked by STP) on page 314</a></p> <p><a href="#">show ethernet-switching interfaces ge-0/0/17 detail (Disabled by bpdu-control) on page 314</a></p> <p><a href="#">show ethernet-switching interfaces detail (C-VLAN to S-VLAN Mapping) on page 314</a></p> <p><a href="#">show ethernet-switching interfaces detail (Reflective Relay Is Configured) on page 314</a></p> |
| <b>Output Fields</b>            | <p>Table 28 on page 312 lists the output fields for the <b>show ethernet-switching interfaces</b> command. Output fields are listed in the approximate order in which they appear.</p>                                                                                                                                                                                                                                                                                                                                                                                                                                                                                                                                      |

Table 28: show ethernet-switching interfaces Output Fields

| Field Name                          | Field Description                                                                                                                                                                                                                                                                                                                                                                                                                                                                                                                                                                                                                                                                                                                                                                                                                                                                                                                                                                                                                                                                                                                                                                                                                                                                                                                       | Level of Output                                     |
|-------------------------------------|-----------------------------------------------------------------------------------------------------------------------------------------------------------------------------------------------------------------------------------------------------------------------------------------------------------------------------------------------------------------------------------------------------------------------------------------------------------------------------------------------------------------------------------------------------------------------------------------------------------------------------------------------------------------------------------------------------------------------------------------------------------------------------------------------------------------------------------------------------------------------------------------------------------------------------------------------------------------------------------------------------------------------------------------------------------------------------------------------------------------------------------------------------------------------------------------------------------------------------------------------------------------------------------------------------------------------------------------|-----------------------------------------------------|
| <b>Interface</b>                    | Name of a switching interface.                                                                                                                                                                                                                                                                                                                                                                                                                                                                                                                                                                                                                                                                                                                                                                                                                                                                                                                                                                                                                                                                                                                                                                                                                                                                                                          | none, <b>brief</b> , <b>detail</b> , <b>summary</b> |
| <b>Index</b>                        | VLAN index internal to Junos OS.                                                                                                                                                                                                                                                                                                                                                                                                                                                                                                                                                                                                                                                                                                                                                                                                                                                                                                                                                                                                                                                                                                                                                                                                                                                                                                        | <b>detail</b>                                       |
| <b>State</b>                        | Interface state. Values are <b>up</b> and <b>down</b> .                                                                                                                                                                                                                                                                                                                                                                                                                                                                                                                                                                                                                                                                                                                                                                                                                                                                                                                                                                                                                                                                                                                                                                                                                                                                                 | none, <b>brief</b> , <b>detail</b>                  |
| <b>Port mode</b>                    | The <b>access</b> mode is the port mode default and works with a single VLAN. Port mode can also be <b>trunk</b> , which accepts tagged packets from multiple VLANs on other switches. The third port mode value is <b>tagged-access</b> , which accepts tagged packets from access devices.                                                                                                                                                                                                                                                                                                                                                                                                                                                                                                                                                                                                                                                                                                                                                                                                                                                                                                                                                                                                                                            | <b>detail</b>                                       |
| <b>Reflective Relay Status</b>      | Reflective relay allows packets to use the same interface for both upstream and downstream traffic. When reflective relay has been configured, the status displayed is always <b>enabled</b> . When reflective relay is not configured, this entry does not appear in the command output.                                                                                                                                                                                                                                                                                                                                                                                                                                                                                                                                                                                                                                                                                                                                                                                                                                                                                                                                                                                                                                               | <b>detail</b>                                       |
| <b>Ether type for the interface</b> | Ether type is a two-octet field in an Ethernet frame used to indicate which protocol is encapsulated in the payload of an incoming Ethernet packet. Both 802.1Q packets and Q-in-Q packets use this field. The output displayed for this particular field indicates the interface's Ether type, which is used to match the Ether type of incoming 802.1Q packets and Q-in-Q packets. The indicated Ether type field is also added to the interface's outgoing 802.1Q and Q-in-Q packets.                                                                                                                                                                                                                                                                                                                                                                                                                                                                                                                                                                                                                                                                                                                                                                                                                                                | <b>detail</b>                                       |
| <b>VLAN membership</b>              | Names of VLANs that belong to this interface.                                                                                                                                                                                                                                                                                                                                                                                                                                                                                                                                                                                                                                                                                                                                                                                                                                                                                                                                                                                                                                                                                                                                                                                                                                                                                           | none, <b>brief</b> , <b>detail</b> ,                |
| <b>Tag</b>                          | Number of the 802.1Q tag.                                                                                                                                                                                                                                                                                                                                                                                                                                                                                                                                                                                                                                                                                                                                                                                                                                                                                                                                                                                                                                                                                                                                                                                                                                                                                                               | none, <b>brief</b> , <b>detail</b> ,                |
| <b>Tagging</b>                      | Specifies whether the interface forwards 802.1Q <b>tagged</b> or <b>untagged</b> traffic.                                                                                                                                                                                                                                                                                                                                                                                                                                                                                                                                                                                                                                                                                                                                                                                                                                                                                                                                                                                                                                                                                                                                                                                                                                               | none, <b>brief</b> , <b>detail</b> ,                |
| <b>Blocking</b>                     | <p>The forwarding state of the interface:</p> <ul style="list-style-type: none"> <li>• <b>unblocked</b>—Traffic is forwarded on the interface.</li> <li>• <b>blocked</b>—Traffic is not being forwarded on the interface.</li> <li>• <b>Disabled by bpdu control</b>—The interface is disabled due to receiving BPDUs on a protected interface. If the <b>disable-timeout</b> statement has been included in the BPDU configuration, the interface automatically returns to service after the timer expires.</li> <li>• <b>blocked by RTG</b>—The specified redundant trunk group is disabled.</li> <li>• <b>blocked by STP</b>—The interface is disabled due to a spanning-tree protocol error.</li> <li>• <b>MAC limit exceeded</b>—The interface is temporarily disabled due to a MAC limit error. The disabled interface is automatically restored to service when the disable timeout expires.</li> <li>• <b>MAC move limit exceeded</b>—The interface is temporarily disabled due to a MAC move limit error. The disabled interface is automatically restored to service when the disable timeout expires.</li> <li>• <b>Storm control in effect</b>—The interface is temporarily disabled due to a storm control error. The disabled interface is automatically restored to service when the disable timeout expires.</li> </ul> | none, <b>brief</b> , <b>detail</b> ,                |

Table 28: show ethernet-switching interfaces Output Fields (*continued*)

| Field Name                    | Field Description                                                                                                                                                                                                                                                                                                                                                                                                                                                                                                                                                                                                                                                                                  | Level of Output |
|-------------------------------|----------------------------------------------------------------------------------------------------------------------------------------------------------------------------------------------------------------------------------------------------------------------------------------------------------------------------------------------------------------------------------------------------------------------------------------------------------------------------------------------------------------------------------------------------------------------------------------------------------------------------------------------------------------------------------------------------|-----------------|
| Number of MACs learned on IFL | Number of MAC addresses learned by this interface.                                                                                                                                                                                                                                                                                                                                                                                                                                                                                                                                                                                                                                                 | detail          |
| mapping                       | <p>When mapping is configured, the status is one of the following C-VLAN to S-VLAN mapping types:</p> <ul style="list-style-type: none"> <li><b>dot1q-tunneled</b>—The interface maps all traffic to the S-VLAN (all-in-one bundling).</li> <li><b>native</b>—The interface maps untagged and priority tagged packets to the S-VLAN.</li> <li><b>push</b>—The interface maps packets to a firewall filter to an S-VLAN.</li> <li><b>policy-mapped</b>—The interface maps packets to a specifically defined S-VLAN.</li> <li><b>integer</b>—The interface maps packets to the specified S-VLAN.</li> </ul> <p>When mapping is not configured, this entry does not appear in the command output.</p> | detail          |

## Sample Output

### show ethernet-switching interfaces

```
user@switch> show ethernet-switching interfaces
```

| Interface   | State | VLAN members | Tag | Tagging  | Blocking                  |
|-------------|-------|--------------|-----|----------|---------------------------|
| ae0.0       | up    | default      |     | untagged | unblocked                 |
| ge-0/0/2.0  | up    | vlan300      | 300 | untagged | blocked by RTG (rtggroup) |
| ge-0/0/3.0  | up    | default      |     |          | blocked by STP            |
| ge-0/0/4.0  | down  | default      |     |          | MAC limit exceeded        |
| ge-0/0/5.0  | down  | default      |     |          | MAC move limit exceeded   |
| ge-0/0/6.0  | down  | default      |     |          | Storm control in effect   |
| ge-0/0/7.0  | down  | default      |     |          | unblocked                 |
| ge-0/0/13.0 | up    | default      |     | untagged | unblocked                 |
| ge-0/0/14.0 | up    | vlan100      | 100 | tagged   | unblocked                 |
|             |       | vlan200      | 200 | tagged   | unblocked                 |
| ge-0/0/15.0 | up    | vlan100      | 100 | tagged   | blocked by STP            |
|             |       | vlan200      | 200 | tagged   | blocked by STP            |
| ge-0/0/16.0 | down  | default      |     | untagged | unblocked                 |
| ge-0/0/17.0 | down  | vlan100      | 100 | tagged   | Disabled by bpdu-control  |
|             |       | vlan200      | 200 | tagged   | Disabled by bpdu-control  |

### show ethernet-switching interfaces ge-0/0/15 brief

```
user@switch> show ethernet-switching interfaces ge-0/0/15 brief
```

| Interface   | State | VLAN members | Tag | Tagging | Blocking       |
|-------------|-------|--------------|-----|---------|----------------|
| ge-0/0/15.0 | up    | vlan100      | 100 | tagged  | blocked by STP |
|             |       | vlan200      | 200 | tagged  | blocked by STP |

### show ethernet-switching interfaces ge-0/0/2 detail (Blocked by RTG rtggroup)

```
user@switch> show ethernet-switching interfaces ge-0/0/2 detail
```

```
Interface: ge-0/0/2.0, Index: 65, State: up, Port mode: Access
Ether type for the interface: 0X8100
VLAN membership:
    vlan300, 802.1Q Tag: 300, untagged, msti-id: 0, blocked by RTG(rtggroup)
Number of MACs learned on IFL: 0
```

#### show ethernet-switching interfaces ge-0/0/15 detail (Blocked by STP)

```
user@switch> show ethernet-switching interfaces ge-0/0/15 detail

Interface: ge-0/0/15.0, Index: 70, State: up, Port mode: Trunk
Ether type for the interface: 0X8100
VLAN membership:
    vlan100, 802.1Q Tag: 100, tagged, msti-id: 0, blocked by STP
    vlan200, 802.1Q Tag: 200, tagged, msti-id: 0, blocked by STP

Number of MACs learned on IFL: 0
```

#### show ethernet-switching interfaces ge-0/0/17 detail (Disabled by bpdu-control)

```
user@switch> show ethernet-switching interfaces ge-0/0/17 detail

Interface: ge-0/0/17.0, Index: 71, State: down, Port mode: Trunk
Ether type for the interface: 0X8100
VLAN membership:
    vlan100, 802.1Q Tag: 100, tagged, msti-id: 1, Disabled by bpdu-control
    vlan200, 802.1Q Tag: 200, tagged, msti-id: 2, Disabled by bpdu-control
Number of MACs learned on IFL: 0
```

#### show ethernet-switching interfaces detail (C-VLAN to S-VLAN Mapping)

```
user@switch> show ethernet-switching interfaces ge-0/0/6.0 detail
Interface: ge-0/0/6.0, Index: 73, State: up, Port mode: Access
Ether type for the interface: 0X8100
VLAN membership:
    map, 802.1Q Tag: 134, Mapped Tag: native, push, dot1q-tunneled, unblocked
    map, 802.1Q Tag: 134, Mapped Tag: 20, push, dot1q-tunneled, unblocked
```

#### show ethernet-switching interfaces detail (Reflective Relay Is Configured)

```
user@switch1> show ethernet-switching interfaces ge-7/0/2 detail
Interface: ge-7/0/2, Index: 66, State: down, Port mode: Tagged-access
Ether type for the interface: 0X8100
Reflective Relay Status: Enabled
Ether type for the interface: 0x8100
VLAN membership:
    VLAN_Purple VLAN_Orange VLAN_Blue, 802.1Q Tag: 450, tagged, unblocked
Number of MACs learned on IFL: 0
```

## show lldp

**Syntax** `show lldp`  
`<detail>`

**Release Information** Command introduced in Junos OS Release 9.0 for EX Series switches.  
 Command introduced in Junos OS Release 11.1 for the QFX Series.

**Description** Display information about Link Layer Discovery Protocol (LLDP) and Link Level Discovery Protocol–Media Endpoint Discovery (LLDP-MED) configuration and capabilities on the switch. LLDP and LLDP-MED are used to learn about and to distribute device information on network links.



**NOTE:** LLDP-MED is not available on the QFX Series.

**Options** **none**—Display LLDP information for all interfaces.

**detail**—(Optional) Display detailed LLDP information for all interfaces.



**NOTE:** **fast-start** is not available on the QFX Series.

**Required Privilege Level** view

- Related Documentation**
- [Configuring LLDP \(CLI Procedure\) on page 126](#)
  - [Configuring LLDP-MED \(CLI Procedure\) on page 131](#)
  - [Understanding 802.1X and LLDP and LLDP-MED on EX Series Switches on page 18](#)
  - [Configuring LLDP](#)
  - [Understanding LLDP](#)

**List of Sample Output** [show lldp on page 318](#)  
[show lldp detail on page 318](#)

**Output Fields** [Table 29 on page 316](#) lists the output fields for the **show lldp** command. Output fields are listed in the approximate order in which they appear.

Table 29: show lldp Output Fields

| Field Name             | Field Description                                                                                                                                                                                                                                                                                                                                                                                                         | Level of Output |
|------------------------|---------------------------------------------------------------------------------------------------------------------------------------------------------------------------------------------------------------------------------------------------------------------------------------------------------------------------------------------------------------------------------------------------------------------------|-----------------|
| LLDP                   | LLDP operating state. The state can be <b>enabled</b> or <b>disabled</b> .<br><br><b>NOTE:</b> If a VLAN that has been configured for untagged packets on an interface also has Layer 2 protocol tunneling (L2PT) enabled for LLDP, the LLDP operating state for that interface is displayed as <b>disabled</b> .                                                                                                         | All levels      |
| Advertisement interval | Frequency, in seconds, at which LLDP advertisements are sent.<br><br>This value is set by the <b>advertisement-interval</b> configuration statement.                                                                                                                                                                                                                                                                      | All levels      |
| Transmit delay         | Seconds of delay before advertisements are sent to neighbors following a change to a TLV (type, length, or value) element in the LLDP protocol or to the state of the local system, such as a change in hostname or management address. You can set this value to reduce the delay in notifying neighbors of a change in the local system.<br><br>This value is set by the <b>transmit-delay</b> configuration statement. | All levels      |
| Hold timer             | Multiplier used in combination with the <b>advertisement-interval</b> value to determine the length of time LLDP information is held before it is discarded.<br><br>This value is set by the <b>hold-multiplier</b> configuration statement.                                                                                                                                                                              | All levels      |
| Notification interval  | How often LLDP trap notifications are generated as a result of LLDP database changes. If the interval value is 0, LLDP trap notifications of database changes are disabled.<br><br>This value is set by the <b>lldp-configuration-notification-interval</b> configuration statement.                                                                                                                                      | All levels      |
| Config Trap Interval   | How often LLDP trap notifications are generated as a result of changes in topology—for example, when an endpoint connects or disconnects. If the interval value is 0, LLDP trap notifications of topology changes are disabled.<br><br>This value is set by the <b>ptopo-configuration-trap-interval</b> configuration statement.                                                                                         | All levels      |
| Connection Hold timer  | Amount of time the system maintains dynamic topology entries.<br><br>This value is set by the <b>ptopo-configuration-maximum-hold-time</b> configuration statement.                                                                                                                                                                                                                                                       | All levels      |
| LLDP-MED               | LLDP-MED operating state. The state can be <b>enabled</b> or <b>disabled</b> .                                                                                                                                                                                                                                                                                                                                            | All levels      |
| MED fast start count   | Number of advertisements sent from a switch to a device, such as a VoIP telephone, when the device is first detected by the switch. These increased advertisements are temporary. After a device and a switch exchange information and can communicate, advertisements are reduced to one per second.<br><br>This value is set by the <b>fast-start</b> configuration statement.                                          | All levels      |
| Interface              | Name of the interface for which LLDP configuration information is being reported.                                                                                                                                                                                                                                                                                                                                         | All levels      |
| Parent Interface       | Name of the aggregated Ethernet interface, if any, to which the interface belongs.                                                                                                                                                                                                                                                                                                                                        | All levels      |



Table 29: show lldp Output Fields (*continued*)

| Field Name                | Field Description                                                                                                                                                                                                                                                                                                                                                                                                                                                                                                                                                                                                                                                                                                                                                                                                                                                                                                                                                               | Level of Output |
|---------------------------|---------------------------------------------------------------------------------------------------------------------------------------------------------------------------------------------------------------------------------------------------------------------------------------------------------------------------------------------------------------------------------------------------------------------------------------------------------------------------------------------------------------------------------------------------------------------------------------------------------------------------------------------------------------------------------------------------------------------------------------------------------------------------------------------------------------------------------------------------------------------------------------------------------------------------------------------------------------------------------|-----------------|
| LLDP                      | LLDP operating state. The state can be <b>enabled</b> or <b>disabled</b> .                                                                                                                                                                                                                                                                                                                                                                                                                                                                                                                                                                                                                                                                                                                                                                                                                                                                                                      | All levels      |
| Power Negotiation         | LLDP power negotiation operating state. The state can be <b>Enabled</b> or <b>Disabled</b> .                                                                                                                                                                                                                                                                                                                                                                                                                                                                                                                                                                                                                                                                                                                                                                                                                                                                                    | All levels      |
| Neighbor count            | Total number of new LLDP neighbors detected since the last switch reboot.                                                                                                                                                                                                                                                                                                                                                                                                                                                                                                                                                                                                                                                                                                                                                                                                                                                                                                       | <b>detail</b>   |
| Interface                 | Name of the interface that is advertising VLAN information.                                                                                                                                                                                                                                                                                                                                                                                                                                                                                                                                                                                                                                                                                                                                                                                                                                                                                                                     | All levels      |
| Vlan-id                   | VLAN tag associated with the interface sending LLDP frames. If the interface is not a member of a VLAN, the VLAN ID is advertised as 0.                                                                                                                                                                                                                                                                                                                                                                                                                                                                                                                                                                                                                                                                                                                                                                                                                                         | <b>detail</b>   |
| Vlan-name                 | VLAN name associated with the VLAN ID.                                                                                                                                                                                                                                                                                                                                                                                                                                                                                                                                                                                                                                                                                                                                                                                                                                                                                                                                          | <b>detail</b>   |
| LLDP basic TLVs supported | <p>Basic TLVs supported on the switch:</p> <ul style="list-style-type: none"> <li>• <b>Chassis identifier</b>—TLV that advertises the MAC address associated with the local system.</li> <li>• <b>Port identifier</b>—TLV that advertises the port identification for the specified port in the local system.</li> <li>• <b>Port description</b>—Interface name for the port.</li> <li>• <b>System name</b>—TLV that advertises the user-configured name of the local system.</li> <li>• <b>System description</b>—TLV that advertises the system description containing information about the software and current image running on the system. This information is taken from the software and is not configurable.</li> <li>• <b>System capabilities</b>—TLV that advertises the primary functions performed by the system—for example, bridge or router.</li> <li>• <b>Management address</b>—TLV that advertises the IP management address of the local system.</li> </ul> | <b>detail</b>   |
| Supported LLDP 802 TLVs   | <p>802.3 TLVs supported on the switch:</p> <ul style="list-style-type: none"> <li>• <b>MAC/PHY configuration status</b>—TLV that advertises information about the physical interface, such as autonegotiation status and support and MAU type. The information is based on the physical interface structure and is not configurable.</li> <li>• <b>Power via MDI</b>—TLV that advertises MDI power support, PSE power pair, and power class information.</li> <li>• <b>Link aggregation</b>—TLV that advertises if the interface is aggregated and its aggregated interface ID.</li> <li>• <b>Maximum frame size</b>—TLV that advertises the maximum transmission unit (MTU) of the interface sending LLDP frames.</li> <li>• <b>Port VLAN tag</b>—TLV that advertises the VLAN tag configured on the interface.</li> <li>• <b>Port VLAN name</b>—TLV that advertises the VLAN name configured on the interface.</li> </ul>                                                     | <b>detail</b>   |

Table 29: show lldp Output Fields (*continued*)

| Field Name                     | Field Description                                                                                                                                                                                                                                                                                                                                                                                                                                                                                                                                                                                                                                                                                                                                                                                                                                                                                                                                                                                                                                                                                                                  | Level of Output |
|--------------------------------|------------------------------------------------------------------------------------------------------------------------------------------------------------------------------------------------------------------------------------------------------------------------------------------------------------------------------------------------------------------------------------------------------------------------------------------------------------------------------------------------------------------------------------------------------------------------------------------------------------------------------------------------------------------------------------------------------------------------------------------------------------------------------------------------------------------------------------------------------------------------------------------------------------------------------------------------------------------------------------------------------------------------------------------------------------------------------------------------------------------------------------|-----------------|
| <b>Supported LLDP MED TLVs</b> | <p>LLDP-MED TLVs supported on the switch:</p> <ul style="list-style-type: none"> <li>• <b>LLDP MED capabilities</b>—TLV that advertises the primary function of the port. The capabilities values range from 0 through 15: <ul style="list-style-type: none"> <li>• 0—Capabilities</li> <li>• 1—Network Policy</li> <li>• 2—Location Identification</li> <li>• 3—Extended Power via MDI-PSE</li> <li>• 4—Inventory</li> <li>• 5–15—Reserved</li> </ul> </li> <li>• <b>Network policy</b>—TLV that advertises the port VLAN configuration and associated Layer 2 and Layer 3 attributes. Attributes include the policy identifier, application types—such as voice or streaming video—802.1Q VLAN tagging, and 802.1p priority bits and DiffServ code points.</li> <li>• <b>Endpoint location</b>—TLV that advertises the physical location of the endpoint.</li> <li>• <b>Extended power Via MDI</b>—TLV that advertises the power type, power source, power priority, and power value of the port. It is the responsibility of the PSE device (network connectivity device) to advertise the power priority on a port.</li> </ul> | <b>detail</b>   |

## Sample Output

### show lldp

```

user@switch> show lldp
LLDP                               : Enabled
Advertisement interval             : 30 seconds
Transmit delay                     : 2 seconds
Hold timer                         : 4 seconds
Notification interval              : 0 Second(s)
Config Trap Interval               : 0 seconds
Connection Hold timer              : 300 seconds

LLDP MED                           : Disabled
MED fast start count               : 3 Packets

```

|           |                  |         |          |                   |
|-----------|------------------|---------|----------|-------------------|
| Interface | Parent Interface | LLDP    | LLDP-MED | Power Negotiation |
| all       | -                | Enabled | Enabled  | Enabled           |

### show lldp detail

```

user@switch> show lldp detail
LLDP                               : Enabled
Advertisement interval             : 30 seconds
Transmit delay                     : 2 seconds
Hold timer                         : 4 seconds
Notification interval              : 0 Second(s)
Config Trap Interval               : 0 seconds
Connection Hold timer              : 300 seconds

LLDP MED                           : Disabled
MED fast start count               : 3 Packets

```

| Interface      | Parent Interface | LLDP    | LLDP-MED | Power Negotiation |
|----------------|------------------|---------|----------|-------------------|
| Neighbor count |                  |         |          |                   |
| all            | -                | Enabled | Enabled  | Enabled           |
| 8              |                  |         |          |                   |

| Interface  | Parent Interface | Vlan-id | Vlan-name |
|------------|------------------|---------|-----------|
| xe-3/0/0.0 | ae31.0           | 100     | v100      |
| xe-3/0/0.0 | ae31.0           | 101     | v101      |
| xe-3/0/0.0 | ae31.0           | 4000    | v4000     |
| xe-3/0/1.0 | ae31.0           | 100     | v100      |
| xe-3/0/1.0 | ae31.0           | 101     | v101      |
| xe-3/0/1.0 | ae31.0           | 4000    | v4000     |
| xe-3/0/2.0 | ae31.0           | 100     | v100      |
| xe-3/0/2.0 | ae31.0           | 101     | v101      |
| xe-3/0/2.0 | ae31.0           | 4000    | v4000     |

LLDP basic TLVs supported:

Chassis identifier, Port identifier, Port description, System name, System description, System capabilities, Management address.

Supported LLDP 802 TLVs:

MAC/PHY configuration/status, Power via MDI, Link aggregation, Maximum frame size, Port VLAN tag, Port VLAN name.

Supported LLDP MED TLVs:

LLDP MED capabilities, Network policy, Endpoint location, Extended power Via MDI.

## show lldp local-information

|                                 |                                                                                                                                                                                                                                                                                                                                                           |
|---------------------------------|-----------------------------------------------------------------------------------------------------------------------------------------------------------------------------------------------------------------------------------------------------------------------------------------------------------------------------------------------------------|
| <b>Syntax</b>                   | show lldp local-information                                                                                                                                                                                                                                                                                                                               |
| <b>Release Information</b>      | Command introduced in Junos OS Release 9.0 for EX Series switches.<br>Command introduced in Junos OS Release 11.1 for the QFX Series.                                                                                                                                                                                                                     |
| <b>Description</b>              | Display the information that the switch provides in Link Layer Discovery Protocol (LLDP) advertisements to its neighbors.                                                                                                                                                                                                                                 |
| <b>Required Privilege Level</b> | view                                                                                                                                                                                                                                                                                                                                                      |
| <b>Related Documentation</b>    | <ul style="list-style-type: none"> <li>• <a href="#">Configuring LLDP (CLI Procedure) on page 126</a></li> <li>• <a href="#">Understanding 802.1X and LLDP and LLDP-MED on EX Series Switches on page 18</a></li> <li>• <a href="#">management-address on page 229</a></li> <li>• <i>Configuring LLDP</i></li> <li>• <i>Understanding LLDP</i></li> </ul> |
| <b>List of Sample Output</b>    | <a href="#">show lldp local-information (EX Series Switch) on page 321</a>                                                                                                                                                                                                                                                                                |
| <b>Output Fields</b>            | <a href="#">Table 30 on page 320</a> lists the output fields for the <b>show lldp local-information</b> command. Output fields are listed in the approximate order in which they appear.                                                                                                                                                                  |

**Table 30: show lldp local-information Output Fields**

| Field Name                            | Field Description                                                                                                                                                                                                                                                                                                                                                                                                                                                                                                                                                                                                                                                                                |
|---------------------------------------|--------------------------------------------------------------------------------------------------------------------------------------------------------------------------------------------------------------------------------------------------------------------------------------------------------------------------------------------------------------------------------------------------------------------------------------------------------------------------------------------------------------------------------------------------------------------------------------------------------------------------------------------------------------------------------------------------|
| <b>LLDP Local Information details</b> | <p>Information about the local system (the switch):</p> <ul style="list-style-type: none"> <li>• <b>Chassis ID</b>—MAC address associated with the switch.</li> <li>• <b>System name</b>—User-configured name of the switch.</li> <li>• <b>System descr</b>—System description containing information about the switch model and the current software image running on the switch. This information is taken from the software and is not configurable.</li> </ul>                                                                                                                                                                                                                               |
| <b>System Capabilities</b>            | Capabilities (such as <b>bridge</b> or <b>router</b> ) that are supported or enabled on the system.                                                                                                                                                                                                                                                                                                                                                                                                                                                                                                                                                                                              |
| <b>Management Information</b>         | <p>Details of the management information: <b>Port Name</b>, <b>Port Address</b> (such as 10.204.34.35), <b>Address Type</b> (such as <b>ipv4</b> or <b>ipv6</b>), <b>Port ID</b> (SNMP interface index), <b>Port ID Subtype</b>, and <b>Port Subtype</b>.</p> <p>The <b>Port Subtype</b> displays:</p> <ul style="list-style-type: none"> <li>• <b>ifindex(2)</b>—IP address of the switch's management Ethernet interface (<b>me0</b>) or virtual management Ethernet (<b>VME</b>) interface address (for a virtual chassis) is used to manage the switch.</li> <li>• <b>unknown(1)</b>—IP management address has been configured with set <b>protocols lldp management-address</b>.</li> </ul> |

Table 30: show lldp local-information Output Fields (*continued*)

| Field Name                   | Field Description                                                                                                                                                                                                                                                                                                                                                                                                                                                                                                                                        |
|------------------------------|----------------------------------------------------------------------------------------------------------------------------------------------------------------------------------------------------------------------------------------------------------------------------------------------------------------------------------------------------------------------------------------------------------------------------------------------------------------------------------------------------------------------------------------------------------|
| <b>Interface name</b>        | Name of the local interface which is configured for either LLDP or LLDP-MED.                                                                                                                                                                                                                                                                                                                                                                                                                                                                             |
| <b>Parent Interface</b>      | Name of the aggregated Ethernet interface, if any, to which the local interface belongs.                                                                                                                                                                                                                                                                                                                                                                                                                                                                 |
| <b>SNMP Index</b>            | SNMP interface index.                                                                                                                                                                                                                                                                                                                                                                                                                                                                                                                                    |
| <b>Interface description</b> | User-configured port description.<br><br>With QFX3500 Switches running Junos OS Release 12.2X50 version 4 and higher (excepting Junos OS release 12.3X50-D35), the <b>Interface description</b> field displays the advertised LLDP description as the <b>Interface name</b> (for example, <b>xe-3/0/1.0</b> ).<br><br>For QFX3500 Switches running Junos OS Release 12.3X50-D35, the <b>Interface description</b> field displays the advertised LLDP description as the user-configured port description (for example, <b>rr7-14-ws-dis-fl-t1-r24</b> ). |
| <b>Status</b>                | Administrative status of the interface: either <b>up</b> or <b>down</b> .                                                                                                                                                                                                                                                                                                                                                                                                                                                                                |
| <b>Tunneling</b>             | Status of tunneling on the interface: either <b>enabled</b> or <b>disabled</b> .                                                                                                                                                                                                                                                                                                                                                                                                                                                                         |

## Sample Output

### show lldp local-information (EX Series Switch)

```
user@switch> show lldp local-information
```

#### LLDP Local Information details

```
Chassis ID   : 00:1d:b5:aa:b9:f0
System name  : switch
System descr : Juniper Networks, Inc. ex8208 , version 10.4I0 [builder] Build
               date: 2010-11-17 12:38:30 UTC
```

#### System Capabilities

```
Supported    : Bridge Router
Enabled      : Bridge Router
```

#### Management Information

```
Port Name    : -
Port Address  : 10.93.54.6
Address Type  : IPv4
Port ID       : 34
Port ID Subtype : local(7)
Port Subtype  : ifIndex(2)
```

| Interface name | Parent Interface | SNMP Index | Interface description | Status | Tunneling |
|----------------|------------------|------------|-----------------------|--------|-----------|
| me0.0          | -                | 34         | -                     | Down   | Disabled  |
| xe-3/0/0.0     | ae31.0           | 769        | xe-3/0/0.0            | Up     | Disabled  |
| xe-3/0/1.0     | ae31.0           | 770        | xe-3/0/1.0            | Up     | Disabled  |
| xe-3/0/2.0     | ae31.0           | 771        | xe-3/0/2.0            | Up     | Disabled  |
| xe-3/0/3.0     | ae31.0           | 772        | xe-3/0/3.0            | Up     | Disabled  |
| xe-3/0/4.0     | ae31.0           | 577        | xe-3/0/4.0            | Up     | Disabled  |

|            |        |     |            |    |          |
|------------|--------|-----|------------|----|----------|
| xe-3/0/5.0 | ae31.0 | 578 | xe-3/0/5.0 | Up | Disabled |
| xe-3/0/6.0 | ae31.0 | 579 | xe-3/0/6.0 | Up | Disabled |
| xe-3/0/7.0 | ae31.0 | 581 | xe-3/0/7.0 | Up | Disabled |

## show lldp neighbors

|                                 |                                                                                                                                                                                                                                                                                                                                                                        |
|---------------------------------|------------------------------------------------------------------------------------------------------------------------------------------------------------------------------------------------------------------------------------------------------------------------------------------------------------------------------------------------------------------------|
| <b>Syntax</b>                   | <b>show lldp neighbors</b><br><b>&lt;interface <i>interface</i>&gt;</b>                                                                                                                                                                                                                                                                                                |
| <b>Release Information</b>      | Command introduced in Junos OS Release 9.0 for EX Series switches.                                                                                                                                                                                                                                                                                                     |
| <b>Description</b>              | Display the information about neighboring devices learned by the switch by using the Link Layer Discovery Protocol (LLDP).                                                                                                                                                                                                                                             |
| <b>Options</b>                  | <b>none</b> —Display LLDP neighbor information for all interfaces.<br><br><b>interface <i>interface</i></b> —(Optional) Display LLDP neighbor information for a selected interface.                                                                                                                                                                                    |
| <b>Required Privilege Level</b> | view                                                                                                                                                                                                                                                                                                                                                                   |
| <b>Related Documentation</b>    | <ul style="list-style-type: none"> <li>• <a href="#">Configuring LLDP (CLI Procedure) on page 126</a></li> <li>• <a href="#">Understanding 802.1X and LLDP and LLDP-MED on EX Series Switches on page 18</a></li> </ul>                                                                                                                                                |
| <b>List of Sample Output</b>    | <a href="#">show lldp neighbors on page 326</a><br><a href="#">show lldp neighbors interface ge-0/0/2 on page 326</a><br><a href="#">show lldp neighbors interface ge-0/0/0.0 (for a VoIP Avaya Telephone with LLDP-MED Support) on page 327</a><br><a href="#">show lldp neighbors interface ge-0/0/5.0 (with NetBIOS Snooping Enabled on the Switch) on page 329</a> |
| <b>Output Fields</b>            | <a href="#">Table 31 on page 323</a> lists the output fields for the <b>show lldp neighbors</b> command. Output fields are listed in the approximate order in which they appear.                                                                                                                                                                                       |

**Table 31: show lldp neighbors Output Fields**

| Field Name       | Field Description                                                                     |
|------------------|---------------------------------------------------------------------------------------|
| Local Interface  | List of local interfaces for which neighbor information is available.                 |
| Parent Interface | List of aggregated Ethernet interfaces, if any, to which the local interfaces belong. |
| Chassis ID       | List of chassis identifiers for neighbors.                                            |

Table 31: show lldp neighbors Output Fields (*continued*)

| Field Name                       | Field Description                                                                                                                                                                                                                                                           |
|----------------------------------|-----------------------------------------------------------------------------------------------------------------------------------------------------------------------------------------------------------------------------------------------------------------------------|
| <b>Port info</b>                 | List of port information gathered from neighbors. The following port ID sub-types are supported:<br><br>1—Interface alias<br><br>2—Port component<br><br>3—MAC address<br><br>4—Network address<br><br>5—Interface name<br><br>6—Agent circuit ID<br><br>7—Locally assigned |
| <b>System name</b>               | List of system names gathered from neighbors.                                                                                                                                                                                                                               |
| <b>LLDP Neighbor Information</b> | Information about both the local system (the switch) and a neighbor system on the interface (appears when the <b>interface</b> option is used).                                                                                                                             |
| <b>Local Information</b>         | Information about the local system (appears when the <b>interface</b> option is used).                                                                                                                                                                                      |
| <b>Index</b>                     | Local interface index (appears when the <b>interface</b> option is used).                                                                                                                                                                                                   |
| <b>Time to live</b>              | Number of seconds for which this information is valid (appears when the <b>interface</b> option is used).                                                                                                                                                                   |
| <b>Time mark</b>                 | Date and timestamp of information (appears when the <b>interface</b> option is used).                                                                                                                                                                                       |
| <b>Local Interface</b>           | Name of the local physical interface (appears when the <b>interface</b> option is used).                                                                                                                                                                                    |
| <b>Parent Interface</b>          | Name of the aggregated Ethernet interface, if any, to which the interface belongs (appears when the <b>interface</b> option is used).                                                                                                                                       |
| <b>Local Port ID</b>             | Local interface SNMP index (appears when the interface option is used).                                                                                                                                                                                                     |
| <b>Ageout Count</b>              | Number of times the complete set of information advertised by the neighbor has been deleted from LLDP neighbor information maintained by the local system because the information timeliness interval has expired (appears when the interface option is used).              |
| <b>Neighbor Information</b>      | Information about a neighbor system on the interface (appears when the <b>interface</b> option is used).                                                                                                                                                                    |
| <b>Chassis type</b>              | Type of chassis identifier supplied, such as <b>MAC address</b> (appears when the <b>interface</b> option is used).                                                                                                                                                         |



Table 31: show lldp neighbors Output Fields (*continued*)

| Field Name          | Field Description                                                                                                                                                                                                                                                                                                                                                                                                                                                                                                                                                                                                                                                                                                                                      |
|---------------------|--------------------------------------------------------------------------------------------------------------------------------------------------------------------------------------------------------------------------------------------------------------------------------------------------------------------------------------------------------------------------------------------------------------------------------------------------------------------------------------------------------------------------------------------------------------------------------------------------------------------------------------------------------------------------------------------------------------------------------------------------------|
| Chassis ID          | Chassis identifier of the chassis type listed (appears when the <b>interface</b> option is used).                                                                                                                                                                                                                                                                                                                                                                                                                                                                                                                                                                                                                                                      |
| Port type           | Type of port identifier supplied, such as <b>locally assigned</b> (appears when the <b>interface</b> option is used).                                                                                                                                                                                                                                                                                                                                                                                                                                                                                                                                                                                                                                  |
| Port ID             | Port identifier of the port type listed (appears when the <b>interface</b> option is used).                                                                                                                                                                                                                                                                                                                                                                                                                                                                                                                                                                                                                                                            |
| Port description    | Port description (appears when the <b>interface</b> option is used).                                                                                                                                                                                                                                                                                                                                                                                                                                                                                                                                                                                                                                                                                   |
| System name         | Name supplied by the system on the interface (appears when the <b>interface</b> option is used).                                                                                                                                                                                                                                                                                                                                                                                                                                                                                                                                                                                                                                                       |
| System Description  | Description supplied by the system on the interface (appears when the <b>interface</b> option is used).                                                                                                                                                                                                                                                                                                                                                                                                                                                                                                                                                                                                                                                |
| System capabilities | Capabilities (such as <b>Bridge</b> , <b>Router</b> , and <b>Telephone</b> ) that are supported or enabled by the system on the interface (appears when the <b>interface</b> option is used).                                                                                                                                                                                                                                                                                                                                                                                                                                                                                                                                                          |
| Management Info     | <p>Details of management information: <b>Type</b> (such as <b>ipv4</b> or <b>ipv6</b>), <b>Address</b> (such as <b>10.204.34.35</b>), <b>Port ID</b>, <b>Subtype</b>, <b>Interface Subtype</b>, and organization identifier (<b>OID</b>) (appears when the <b>interface</b> option is used).</p> <p>The <b>Interface Subtype</b> displays:</p> <ul style="list-style-type: none"> <li>• <b>ifIndex(2)</b>— IP address of the neighbor's management Ethernet interface (<b>me0</b>) or virtual management Ethernet (<b>VME</b>) interface address (for a virtual chassis) is used to manage the switch.</li> <li>• <b>unknown(1)</b>—Neighbor's IP management address has been configured with set <b>protocols lldp management-address</b>.</li> </ul> |
| Media Info          | Additional details about the endpoint device appear when a device that supports LLDP-MED is attached to the interface. The specific details depend upon the capabilities of the device. Details might include: <b>Media endpoint class</b> (such as Class 3 for communication devices such as IP phones), <b>MED Hardware revision</b> , <b>MED Firmware revision</b> , <b>MED Software revision</b> , <b>MED Serial number</b> , <b>MED Manufacturer name</b> , <b>MED Model name</b> .                                                                                                                                                                                                                                                               |
| Organization Info   | One or more entries listing remote information by organizationally unique identifier ( <b>OUI</b> ), <b>Subtype</b> , <b>Index</b> , and <b>Info</b> (appears when the <b>interface</b> option is used).                                                                                                                                                                                                                                                                                                                                                                                                                                                                                                                                               |
| Age                 | How long the neighbor has been identified (appears when the <b>interface</b> option is used and NetBIOS snooping is enabled on the switch).                                                                                                                                                                                                                                                                                                                                                                                                                                                                                                                                                                                                            |
| Local Interface     | Name of the local physical interface (appears when the <b>interface</b> option is used and NetBIOS snooping is enabled on the switch).                                                                                                                                                                                                                                                                                                                                                                                                                                                                                                                                                                                                                 |

Table 31: show lldp neighbors Output Fields (*continued*)

| Field Name       | Field Description                                                                                                                                                                   |
|------------------|-------------------------------------------------------------------------------------------------------------------------------------------------------------------------------------|
| Parent Interface | Name of the aggregated Ethernet interface, if any, to which the interface belongs (appears when the <b>interface</b> option is used and NetBIOS snooping is enabled on the switch). |
| Chassis ID       | Chassis identifier of the chassis type listed (appears when the <b>interface</b> option is used and NetBIOS snooping is enabled on the switch).                                     |
| Port description | Port description (appears when the <b>interface</b> option is used and NetBIOS snooping is enabled on the switch).                                                                  |
| System name      | NetBIOS name of the host (appears when the <b>interface</b> option is used and NetBIOS snooping is enabled on the switch).                                                          |

## Sample Output

### show lldp neighbors

```
user@switch> show lldp neighbors
```

| Local Interface | Parent Interface | Chassis Id        | Port info  | System Name |
|-----------------|------------------|-------------------|------------|-------------|
| xe-3/0/4.0      | ae31.0           | b0:c6:9a:63:80:40 | xe-0/0/0.0 | newyork31   |
| xe-3/0/5.0      | ae31.0           | b0:c6:9a:63:80:40 | xe-0/0/1.0 | newyork31   |
| xe-3/0/6.0      | ae31.0           | b0:c6:9a:63:80:40 | xe-0/0/2.0 | newyork31   |
| xe-3/0/7.0      | ae31.0           | b0:c6:9a:63:80:40 | xe-0/0/3.0 | newyork31   |
| xe-3/0/0.0      | ae31.0           | b0:c6:9a:63:80:40 | xe-0/1/0.0 | newyork31   |
| xe-3/0/1.0      | ae31.0           | b0:c6:9a:63:80:40 | xe-0/1/1.0 | newyork31   |
| xe-3/0/2.0      | ae31.0           | b0:c6:9a:63:80:40 | xe-0/1/2.0 | newyork31   |
| xe-3/0/3.0      | ae31.0           | b0:c6:9a:63:80:40 | xe-0/1/3.0 | newyork31   |

### show lldp neighbors interface ge-0/0/2

```
user@switch> show lldp neighbors interface ge-0/0/2
```

```

LLDP Neighbor Information:
Local Information:
Index: 1 Time to live: 240 Time mark: Wed Dec  1 10:23:24 2010 Age: 29 secs
Local Interface      : ge-0/0/2.0
Parent Interface     : -
Local Port ID        : 507
Ageout Count         : 0

Neighbour Information:
Chassis type         : Mac address
Chassis ID           : 00:1f:12:38:7f:c0
Port type            : Locally assigned
Port ID              : 507
Port description     : ge-0/0/2.0
System name          : bng-148p5-dev

```

```

System Description : Juniper Networks, Inc. ex4200-48p , version 10.4IO Build
date: 2010-11-30 09:32:17 UTC

```

```
System capabilities
```

```

Supported : Bridge Router
Enabled   : Bridge Router

Management Info
  Type           : IPv4
  Address        : 10.204.96.235
  Port ID       : 34
  Subtype        : 1
  Interface Subtype : ifIndex(2)
  OID           : 1.3.6.1.2.1.31.1.1.1.1.34
Media endpoint class: Network Connectivity

Organization Info
  OUI      : 0.12.f
  Subtype  : 1
  Index    : 1
  Info     : 22A8360000

Organization Info
  OUI      : 0.12.f
  Subtype  : 2
  Index    : 2
  Info     : 030100

```

#### show lldp neighbors interface ge-0/0/0.0 (for a VoIP AvayaTelephone with LLDP-MED Support)

```

user@switch>show lldp neighbors interface ge-0/0/0.0

LLDP Neighbor Information:
Local Information:
Index: 20 Time to live: 120 Time mark: Thu Apr 15 22:26:22 2010 Age: 16 secs
Local Interface   : ge-0/0/0.0
Parent Interface  : -
Local Port ID     : 517
Ageout Count      : 0

Neighbour Information:
Chassis type      : Network address
Chassis ID        : 0.0.0.0
Port type         : Mac address
Port ID           : 00:04:0d:fc:55:48
System name       : AVAFC5548

System capabilities
  Supported : Bridge Telephone
  Enabled   : Bridge

Management Info
  Type           : IPv4
  Address        : 0.0.0.0
  Port ID       : 1
  Subtype        : 1
  Interface Subtype : ifIndex(2)
  OID           : 1.3.6.1.2.1.31.1.1.1.1.1
Media endpoint class: Class III Device

MED Hardware revision : 4610D01A
MED Firmware revision : b10d01b2_9.bin
MED Software revision : a10d01b2_9.bin
MED Serial number     : 07N510103424
MED Manufacturer name : Avaya

```

MED Model name : 4610

Organization Info

OUI : 0.18.15  
Subtype : 1  
Index : 1  
Info : 036CA00010

Organization Info

OUI : 0.18.15  
Subtype : 1  
Index : 2  
Info : 002303

Organization Info

OUI : 0.18.15  
Subtype : 2  
Index : 3  
Info : 014001AE

Organization Info

OUI : 0.18.15  
Subtype : 5  
Index : 4  
Info : 3436313044303141

Organization Info

OUI : 0.18.15  
Subtype : 6  
Index : 5  
Info : 62313064303162325F392E62696E

Organization Info

OUI : 0.18.15  
Subtype : 7  
Index : 6  
Info : 61313064303162325F392E62696E

Organization Info

OUI : 0.18.15  
Subtype : 8  
Index : 7  
Info : 30374E353130313033343234

Organization Info

OUI : 0.18.15  
Subtype : 9  
Index : 8  
Info : 4176617961

Organization Info

OUI : 0.18.15  
Subtype : 10  
Index : 9  
Info : 34363130

Organization Info

OUI : 0.18.15  
Subtype : 1  
Index : 10  
Info : 000028003C

```

Organization Info
  OUI      : 0.18.15
  Subtype  : 3
  Index    : 11
  Info     : 00000000

Organization Info
  OUI      : 0.18.15
  Subtype  : 4
  Index    : 12
  Info     : 000000000000000000000000

Organization Info
  OUI      : 0.18.15
  Subtype  : 5
  Index    : 13
  Info     : 00000000

Organization Info
  OUI      : 0.18.15
  Subtype  : 6
  Index    : 14
  Info     : 00000000

Organization Info
  OUI      : 0.18.15
  Subtype  : 7
  Index    : 15
  Info     : 01

```

#### show lldp neighbors interface ge-0/0/5.0 (with NetBIOS Snooping Enabled on the Switch)

```
user@switch> show lldp neighbors interface ge-0/0/5
```

```

Age: 299999 secs
Local Interface   : ge-0/0/5.0
Parent Interface  : -
Chassis ID        : 00:10:94:00:00:02
Port description  : 169.254.58.17
System name       : JNPRU\

```

## show lldp remote-global-statistics

|                                 |                                                                                                                                                                                                                         |
|---------------------------------|-------------------------------------------------------------------------------------------------------------------------------------------------------------------------------------------------------------------------|
| <b>Syntax</b>                   | show lldp remote-global-statistics                                                                                                                                                                                      |
| <b>Release Information</b>      | Command introduced in Junos OS Release 10.0 for EX Series switches.                                                                                                                                                     |
| <b>Description</b>              | Display remote Link Layer Discovery Protocol (LLDP) global statistics.                                                                                                                                                  |
| <b>Options</b>                  | This command has no options.                                                                                                                                                                                            |
| <b>Required Privilege Level</b> | view                                                                                                                                                                                                                    |
| <b>Related Documentation</b>    | <ul style="list-style-type: none"> <li>• <a href="#">Configuring LLDP (CLI Procedure) on page 126</a></li> <li>• <a href="#">Understanding 802.1X and LLDP and LLDP-MED on EX Series Switches on page 18</a></li> </ul> |
| <b>List of Sample Output</b>    | <a href="#">show lldp remote-global-statistics on page 331</a>                                                                                                                                                          |
| <b>Output Fields</b>            | <a href="#">Table 32 on page 330</a> describes the output fields for the <b>show lldp remote-global-statistics</b> command. Output fields are listed in the approximate order in which they appear.                     |

**Table 32: show lldp remote-global-statistics Output Fields**

| Field Name                          | Field Description                                                                                     |
|-------------------------------------|-------------------------------------------------------------------------------------------------------|
| LLDP Remote Database Table Counters | Information about remote database table counters.                                                     |
| LastchangeTime                      | Time elapsed between LLDP agent startup and the last change to the remote database table information. |
| Inserts                             | Number of insertions made in the remote database table.                                               |
| Deletes                             | Number of deletions made in the remote database table.                                                |
| Drops                               | Number of LLDP frames dropped from the remote database table because of errors.                       |
| Ageouts                             | Number of remote database table entries that have aged out of the table.                              |

## Sample Output

### show lldp remote-global-statistics

```
user@host> show lldp remote-global-statistics
user@host> show lldp remote-global-statistics
LLDP Remote Database Table Counters
LastchangeTime      Inserts    Deletes    Drops    Ageouts
00:00:76 (76 sec)   192        0           0         0
```

## show lldp statistics

|                                 |                                                                                                                                                                                                                         |
|---------------------------------|-------------------------------------------------------------------------------------------------------------------------------------------------------------------------------------------------------------------------|
| <b>Syntax</b>                   | <b>show lldp statistics</b><br><b>&lt;interface <i>interface</i>&gt;</b>                                                                                                                                                |
| <b>Release Information</b>      | Command introduced in Junos OS Release 9.0 for EX Series switches.                                                                                                                                                      |
| <b>Description</b>              | Display LLDP statistics for all interfaces or for the specified interface.                                                                                                                                              |
| <b>Options</b>                  | <b>none</b> —Display LLDP statistics for all interfaces.<br><br><b>interface <i>interface</i></b> —(Optional) Display LLDP statistics for the specified interface.                                                      |
| <b>Required Privilege Level</b> | view                                                                                                                                                                                                                    |
| <b>Related Documentation</b>    | <ul style="list-style-type: none"> <li>• <a href="#">Configuring LLDP (CLI Procedure) on page 126</a></li> <li>• <a href="#">Understanding 802.1X and LLDP and LLDP-MED on EX Series Switches on page 18</a></li> </ul> |
| <b>List of Sample Output</b>    | <a href="#">show lldp statistics on page 333</a><br><a href="#">show lldp statistics interface xe-3/0/0.0 on page 333</a>                                                                                               |
| <b>Output Fields</b>            | <a href="#">Table 33 on page 332</a> lists the output fields for the <b>show lldp statistics</b> command. Output fields are listed in the approximate order in which they appear.                                       |

**Table 33: show lldp statistics Output Fields**

| Field Name              | Field Description                                                                                                                                                                                                                                                              |
|-------------------------|--------------------------------------------------------------------------------------------------------------------------------------------------------------------------------------------------------------------------------------------------------------------------------|
| <b>Interface</b>        | Name of the interface.                                                                                                                                                                                                                                                         |
| <b>Parent Interface</b> | Name of the aggregated Ethernet interface, if any, to which the interface belongs.<br><br><b>NOTE:</b> Because LLDP packets are transmitted and received on member interfaces only, statistics are available only for the member interfaces, not for the aggregated interface. |
| <b>Received</b>         | Total number of LLDP frames received on an interface.                                                                                                                                                                                                                          |
| <b>Unknown TLVs</b>     | Number of unrecognized LLDP TLVs received on an interface.                                                                                                                                                                                                                     |
| <b>With Errors</b>      | Number of invalid LLDP TLVs received on an interface.                                                                                                                                                                                                                          |
| <b>Discarded</b>        | Number of LLDP TLVs received and then discarded on an interface.                                                                                                                                                                                                               |
| <b>Transmitted</b>      | Total number of LLDP frames that were transmitted on an interface.                                                                                                                                                                                                             |
| <b>Untransmitted</b>    | Total number of LLDP frames that were untransmitted on an interface.                                                                                                                                                                                                           |



## Sample Output

### show lldp statistics

```
user@switch> show lldp statistics
```

| Interface  | Parent Interface | Received | Unknown TLVs | With Errors |
|------------|------------------|----------|--------------|-------------|
| xe-3/0/0.0 | ae31.0           | 1564     | 0            | 0           |
| xe-3/0/1.0 | ae31.0           | 1564     | 0            | 0           |
| xe-3/0/2.0 | ae31.0           | 1565     | 0            | 0           |
| xe-3/0/3.0 | ae31.0           | 1566     | 0            | 0           |
| xe-3/0/4.0 | ae31.0           | 1598     | 0            | 0           |
| xe-3/0/5.0 | ae31.0           | 1598     | 0            | 0           |
| xe-3/0/6.0 | ae31.0           | 1596     | 0            | 0           |
| xe-3/0/7.0 | ae31.0           | 1597     | 0            | 0           |
| xe-5/0/6.0 | -                | 0        | 0            | 0           |
| xe-5/0/7.0 | -                | 0        | 0            | 0           |

| Discarded TLVs | Transmitted | Untransmitted |
|----------------|-------------|---------------|
| 0              | 3044        | 1             |
| 0              | 3044        | 1             |
| 0              | 3044        | 1             |
| 0              | 3044        | 1             |
| 0              | 3075        | 1             |
| 0              | 3075        | 1             |
| 0              | 3075        | 1             |
| 0              | 3075        | 1             |
| 0              | 17312       | 0             |
| 0              | 17312       | 0             |

### show lldp statistics interface xe-3/0/0.0

```
user@switch> show lldp statistics interface xe-3/0/0.0
```

| Interface  | Parent Interface | Received | Unknown TLVs | With Errors |
|------------|------------------|----------|--------------|-------------|
| xe-3/0/0.0 | ae31.0           | 1566     | 0            | 0           |

| Discarded TLVs | Transmitted | Untransmitted |
|----------------|-------------|---------------|
| 0              | 3046        | 1             |

## show network-access aaa statistics accounting

|                                 |                                                                                                                                                                                                                                                                                                                              |
|---------------------------------|------------------------------------------------------------------------------------------------------------------------------------------------------------------------------------------------------------------------------------------------------------------------------------------------------------------------------|
| <b>Syntax</b>                   | <b>show network-access aaa statistics accounting</b>                                                                                                                                                                                                                                                                         |
| <b>Release Information</b>      | Command introduced in Junos OS Release 9.0 for EX Series switches.<br>Command introduced in Junos OS Release 11.1 for QFX Series switches.                                                                                                                                                                                   |
| <b>Description</b>              | Display authentication, authorization, and accounting (AAA) accounting statistics.                                                                                                                                                                                                                                           |
| <b>Required Privilege Level</b> | view                                                                                                                                                                                                                                                                                                                         |
| <b>Related Documentation</b>    | <ul style="list-style-type: none"> <li>• <a href="#">accounting-server on page 172</a></li> <li>• <a href="#">accounting-stop-on-access-deny on page 174</a></li> <li>• <a href="#">Configuring 802.1X RADIUS Accounting (CLI Procedure) on page 122</a></li> <li>• <a href="#">Configuring RADIUS Accounting</a></li> </ul> |
| <b>List of Sample Output</b>    | <a href="#">show network-access aaa statistics accounting on page 334</a>                                                                                                                                                                                                                                                    |
| <b>Output Fields</b>            | <a href="#">Table 34 on page 334</a> lists the output fields for the <b>show network-access aaa statistics accounting</b> command. Output fields are listed in the approximate order in which they appear.                                                                                                                   |

**Table 34: show network-access aaa statistics accounting Output Fields**

| Field Name                   | Field Description                                                                                       |
|------------------------------|---------------------------------------------------------------------------------------------------------|
| Requests received            | The number of accounting-request packets sent from a switch to a RADIUS accounting server.              |
| Accounting Response failures | The number of accounting-response failure packets sent from the RADIUS accounting server to the switch. |
| Accounting Response Success  | The number of accounting-response success packets sent from the RADIUS accounting server to the switch. |
| Requests timedout            | The number of requests-timedout packets sent from the RADIUS accounting server to the switch.           |

## Sample Output

### show network-access aaa statistics accounting

```

user@switch> show network-access aaa statistics accounting
Accounting module statistics
  Requests received: 1
  Accounting Response failures: 0
  Accounting Response Success: 1
  Requests timedout: 0

```

## show network-access aaa statistics authentication

|                                 |                                                                                                                                                                                                               |
|---------------------------------|---------------------------------------------------------------------------------------------------------------------------------------------------------------------------------------------------------------|
| <b>Syntax</b>                   | <b>show network-access aaa statistics authentication</b>                                                                                                                                                      |
| <b>Release Information</b>      | Command introduced in Junos OS Release 9.0 for EX Series switches.<br>Command introduced in Junos OS Release 11.1 for QFX Series switches.                                                                    |
| <b>Description</b>              | Display authentication, authorization, and accounting (AAA) authentication statistics.                                                                                                                        |
| <b>Required Privilege Level</b> | view                                                                                                                                                                                                          |
| <b>Related Documentation</b>    | <ul style="list-style-type: none"> <li><a href="#">authentication-server on page 182</a></li> <li><a href="#">Example: Connecting a RADIUS Server for 802.1X to an EX Series Switch on page 35</a></li> </ul> |
| <b>List of Sample Output</b>    | <a href="#">show network-access aaa statistics authentication on page 335</a><br><a href="#">show network-access aaa statistics authentication (in QFX Series Switches) on page 335</a>                       |
| <b>Output Fields</b>            | Table 35 on page 335 lists the output fields for the <b>show network-access aaa statistics authentication</b> command. Output fields are listed in the approximate order in which they appear.                |

**Table 35: show network-access aaa statistics authentication Output Fields**

| Field Name               | Field Description                                                   |
|--------------------------|---------------------------------------------------------------------|
| <b>Requests received</b> | The number of authentication requests received by the switch.       |
| <b>Accepts</b>           | The number of authentication accepts received by the RADIUS server. |
| <b>Rejects</b>           | The number authentication rejects sent by the RADIUS server.        |
| <b>Challenges</b>        | The number of authentication challenges sent by the RADIUS server.  |

## Sample Output

### show network-access aaa statistics authentication

```

user@switch> show network-access aaa statistics authentication
Authentication module statistics
  Requests received: 2
  Accepts: 1
  Rejects: 0
  Challenges: 1

```

### show network-access aaa statistics authentication (in QFX Series Switches)

```

user@lf0> show network-access aaa statistics authentication
Authentication module statistics
  Requests received: 2
  Accepts: 1

```

Rejects: 0  
Challenges: 1

## show network-access aaa statistics dynamic-requests

|                                 |                                                                                                                                                                                                                   |
|---------------------------------|-------------------------------------------------------------------------------------------------------------------------------------------------------------------------------------------------------------------|
| <b>Syntax</b>                   | <b>show network-access aaa statistics dynamic-requests;</b>                                                                                                                                                       |
| <b>Release Information</b>      | Command introduced in Junos OS Release 9.0 for EX Series switches.<br>Command introduced in Junos OS Release 11.1 for QFX Series switches.                                                                        |
| <b>Description</b>              | Display authentication, authorization, and accounting (AAA) authentication statistics for disconnects.                                                                                                            |
| <b>Required Privilege Level</b> | view                                                                                                                                                                                                              |
| <b>Related Documentation</b>    | <ul style="list-style-type: none"> <li>• <a href="#">authentication-server on page 182</a></li> <li>• <a href="#">Example: Connecting a RADIUS Server for 802.1X to an EX Series Switch on page 35</a></li> </ul> |
| <b>List of Sample Output</b>    | <a href="#">show network-access aaa statistics authentication on page 337</a>                                                                                                                                     |
| <b>Output Fields</b>            | <a href="#">Table 36 on page 337</a> lists the output fields for the <b>show network-access aaa statistics dynamic-requests</b> command. Output fields are listed in the approximate order in which they appear.  |

**Table 36: show network-access aaa statistics dynamic-requests Output Fields**

| Field Name                      | Field Description                                                                              |
|---------------------------------|------------------------------------------------------------------------------------------------|
| <b>Requests received</b>        | The number of dynamic requests received by the RADIUS server.                                  |
| <b>Processed successfully</b>   | The number of dynamic requests successfully processed by the RADIUS server.                    |
| <b>Errors during processing</b> | The number of errors that occurred while the RADIUS server was processing the dynamic request. |
| <b>Silently dropped</b>         | The number of silently dropped requests.                                                       |

## Sample Output

### show network-access aaa statistics authentication

```

user@switch> show network-access aaa statistics dynamic-requests
Dynamic-requests module statistics
  Requests received: 0
  Processed successfully: 0
  Errors during processing: 0
  Silently dropped: 0

```

## show services unified-access-control authentication-table

---

|                                 |                                                                                                                                                                                                                                                                                                                                                                                                                                                                                                                                                                                                                                                                                                                                                                                                                                                                                                                                                                                                                                                                         |
|---------------------------------|-------------------------------------------------------------------------------------------------------------------------------------------------------------------------------------------------------------------------------------------------------------------------------------------------------------------------------------------------------------------------------------------------------------------------------------------------------------------------------------------------------------------------------------------------------------------------------------------------------------------------------------------------------------------------------------------------------------------------------------------------------------------------------------------------------------------------------------------------------------------------------------------------------------------------------------------------------------------------------------------------------------------------------------------------------------------------|
| <b>Syntax</b>                   | <b>show services unified-access-control authentication-table</b><br><b>&lt;detail&gt;</b><br><b>&lt;extended&gt;</b><br><b>&lt;identifier <i>id</i>&gt;</b><br><b>&lt;ipsource <i>ipaddress</i>&gt;</b><br><b>&lt;role <i>role-name</i>&gt;</b><br><b>&lt;user <i>user-name</i>&gt;</b>                                                                                                                                                                                                                                                                                                                                                                                                                                                                                                                                                                                                                                                                                                                                                                                 |
| <b>Release Information</b>      | Command introduced in Junos OS Release 9.4.<br>Command introduced in Junos OS Release 12.2 for EX Series switches.                                                                                                                                                                                                                                                                                                                                                                                                                                                                                                                                                                                                                                                                                                                                                                                                                                                                                                                                                      |
| <b>Description</b>              | <p>Display a summary of the authentication table entries configured for the Juniper Networks MAG Series Junos Pulse Gateways or the Juniper Networks IC Series Unified Access Control Appliances. Authentication tables store mappings between traffic sessions and Unified Access Control (UAC) roles. The Access Control Service appliance uses the roles specified in the mappings to help determine which Access Control Service policies to apply to a session.</p> <p>Use this command when you have configured the SRX Series device or EX Series switch to act as a Junos OS Enforcer in an Access Control Service deployment. When deployed as a Junos OS Enforcer, the SRX Series device or EX Series switch enforces the policies that are defined on the Access Control Service appliance.</p> <p>You can also use this command to display the content of the authentication table in a user role firewall implementation. The table, pushed from a supporting Access Control Service device, provides the user roles associated with incoming traffic.</p> |
| <b>Options</b>                  | <p><b>none</b>—Display a view of all authentication table entries.</p> <p><b>detail</b>—(Optional) Display a detailed view of all authentication table entries.</p> <p><b>extended</b>—(Optional) Display a view of all authentication table entries with the user roles listed.</p> <p><b>identifier <i>id</i></b>—(Optional) Display all authentication table entries with the specified identifier number.</p> <p><b>ipsource <i>ip-address</i></b>—(Optional) Display any authentication table entry for the specified IP address.</p> <p><b>role <i>role-name</i></b>—(Optional) Display all authentication table entries for the specified role name.</p> <p><b>user <i>username</i></b>—(Optional) Display all authentication table entries for the specified user.</p>                                                                                                                                                                                                                                                                                          |
| <b>Required Privilege Level</b> | view                                                                                                                                                                                                                                                                                                                                                                                                                                                                                                                                                                                                                                                                                                                                                                                                                                                                                                                                                                                                                                                                    |

- Related Documentation**
- [Configuring an EX Series Switch to Use Junos Pulse Access Control Service for Network Access Control \(CLI Procedure\) on page 146](#)

**List of Sample Output**

[show services unified-access-control authentication-table \(SRX Series device\) on page 339](#)  
[show services unified-access-control authentication-table detail \(SRX Series device\) on page 340](#)  
[show services unified-access-control authentication-table \(EX Series switch\) on page 340](#)  
[show services unified-access-control authentication-table detail \(EX Series switch\) on page 340](#)

**Output Fields** [Table 37 on page 339](#) lists the output fields for the **show services unified-access-control authentication-table** command. Output fields are listed in the approximate order in which they appear.

**Table 37: show services unified-access-control authentication-table Output Fields**

| Field Name      | Field Description                                                                                                                                                                                                                                                                                                                                                                                                                                                                                                                                       | Level of Output |
|-----------------|---------------------------------------------------------------------------------------------------------------------------------------------------------------------------------------------------------------------------------------------------------------------------------------------------------------------------------------------------------------------------------------------------------------------------------------------------------------------------------------------------------------------------------------------------------|-----------------|
| Identifier      | The identification number of this authentication table.                                                                                                                                                                                                                                                                                                                                                                                                                                                                                                 | All             |
| Source          | The IP address of the end device.                                                                                                                                                                                                                                                                                                                                                                                                                                                                                                                       | All             |
| Username        | The username logged in by the end device.                                                                                                                                                                                                                                                                                                                                                                                                                                                                                                               | All             |
| Age             | Refers to the Access Control Service authentication table timeout.<br><br>The authentication table timeout is a configurable parameter on the Access Control Service. It indicates how long a session with no activity can remain table before the table entry is cleared.<br><br>For EX Series switches, the authentication table timeout is always 0, which means that the session does not time out until the 802.1X connection is made.<br><br>For additional information, see the <i>Junos Pulse Access Control Service Administration Guide</i> . | All             |
| Role identifier | A value generated and used by the Access Control Service to uniquely identify a given role.                                                                                                                                                                                                                                                                                                                                                                                                                                                             | All             |
| Role name       | Role name specified in Access Control Service.                                                                                                                                                                                                                                                                                                                                                                                                                                                                                                          | detail          |
| Total           | Total number of entries in the authentication table.                                                                                                                                                                                                                                                                                                                                                                                                                                                                                                    | All             |

## Sample Output

[show services unified-access-control authentication-table \(SRX Series device\)](#)

```
user@host>show services unified-access-control authentication-table
```

| Id | Source IP    | Username | Age | Role identifier     |
|----|--------------|----------|-----|---------------------|
| 1  | 172.24.72.79 | atsang   | 0   | 0000000001.000005.0 |

Total: 1

#### show services unified-access-control authentication-table detail (SRX Series device)

```
user@host>show services unified-access-control authentication-table detail
Identifier: 1
  Source IP: 172.24.72.79
  Username: atsang
  Age: 0
  Role identifier      Role name
    0000000001.000005.0 Users
    1113249951.100616.0 PersonalFirewall
    1183670148.427197.0 UAC
Total: 1
```

#### show services unified-access-control authentication-table (EX Series switch)

```
user@switch> show services unified-access-control authentication-table
Id      Source                               Username  Age    Role identifier
1       00-50-56-a4-5a-4c/10.25.0.223      t         0      0000000001.000005.0

Total: 1
```

#### show services unified-access-control authentication-table detail (EX Series switch)

```
user@switch> show services unified-access-control authentication-table detail
Identifier: 1
  Source: 00-50-56-a4-5a-4c/10.25.0.223
  Username: t
  Age: 0
  Role identifier      Role name
    0000000001.000005.0 Users
Total: 1
```



## show services unified-access-control policies

|                                 |                                                                                                                                                                                                                                                                                                                                                                                                                                                                                                                                                                                                                                         |
|---------------------------------|-----------------------------------------------------------------------------------------------------------------------------------------------------------------------------------------------------------------------------------------------------------------------------------------------------------------------------------------------------------------------------------------------------------------------------------------------------------------------------------------------------------------------------------------------------------------------------------------------------------------------------------------|
| <b>Syntax</b>                   | <b>show services unified-access-control policies</b><br><b>&lt;detail&gt;</b><br><b>&lt;identifier <i>id</i>&gt;</b>                                                                                                                                                                                                                                                                                                                                                                                                                                                                                                                    |
| <b>Release Information</b>      | Command introduced in Junos OS Release 9.4.<br>Command introduced in Junos OS Release 12.2 for EX Series switches.                                                                                                                                                                                                                                                                                                                                                                                                                                                                                                                      |
| <b>Description</b>              | Display a summary of resource access policies configured from the Junos Pulse Access Control Service MAG Series or IC Series Appliance.<br><br>Use this command when you have configured the SRX Series device or EX Series switch to act as a Junos OS Enforcer in an Access Control Service deployment. When deployed as a Junos OS Enforcer, the SRX Series device or EX Series switch enforces the policies that are defined on the Access Control Service appliance.                                                                                                                                                               |
| <b>Options</b>                  | <b>none</b> —Display a view of all resource access policies.<br><br><b>detail</b> —(Optional) Display a detailed view of all resource access policies.<br><br><b>identifier <i>id</i></b> —(Optional) Display all resource access policies with the specified identifier number.                                                                                                                                                                                                                                                                                                                                                        |
| <b>Required Privilege Level</b> | view                                                                                                                                                                                                                                                                                                                                                                                                                                                                                                                                                                                                                                    |
| <b>Related Documentation</b>    | <ul style="list-style-type: none"> <li>• <a href="#">Configuring an EX Series Switch to Use Junos Pulse Access Control Service for Network Access Control (CLI Procedure) on page 146</a></li> </ul>                                                                                                                                                                                                                                                                                                                                                                                                                                    |
| <b>List of Sample Output</b>    | <a href="#">show services unified-access-control policies (SRX Series device) on page 342</a><br><a href="#">show services unified-access-control policies (EX Series switch) on page 342</a><br><a href="#">show services unified-access-control policies detail (SRX Series device) on page 342</a><br><a href="#">show services unified-access-control policies detail (EX Series switch) on page 342</a><br><a href="#">show services unified-access-control policies identifier 1 (SRX Series device) on page 343</a><br><a href="#">show services unified-access-control policies identifier 1 (EX Series switch) on page 343</a> |
| <b>Output Fields</b>            | <a href="#">Table 38 on page 341</a> lists the output fields for the <b>show services unified-access-control policies</b> command. Output fields are listed in the approximate order in which they appear.                                                                                                                                                                                                                                                                                                                                                                                                                              |

Table 38: show services unified-access-control policies Output Fields

| Field Name | Field Description                                                                                                                           | Level of Output |
|------------|---------------------------------------------------------------------------------------------------------------------------------------------|-----------------|
| Identifier | The identification number of this authentication table.                                                                                     | All             |
| Resource   | <ul style="list-style-type: none"> <li>• <i>ip-address</i>—The IP address of the resource.</li> <li>• <i>*:*</i>—Any IP address.</li> </ul> | All             |
| Resource   | The MAC address of the resource.                                                                                                            | detail          |

Table 38: show services unified-access-control policies Output Fields (*continued*)

| Field Name      | Field Description                                                                                                                                                                                        | Level of Output |
|-----------------|----------------------------------------------------------------------------------------------------------------------------------------------------------------------------------------------------------|-----------------|
| Action          | <ul style="list-style-type: none"> <li><b>allow</b>—Allow the supplicant to access the specified resource.</li> <li><b>deny</b>—Do not allow the supplicant to access the specified resource.</li> </ul> | All             |
| Apply           | <ul style="list-style-type: none"> <li><b>all</b>—Allow the supplicant to access all the resources.</li> <li><b>selected</b>—Allow the supplicant to access the selected resource.</li> </ul>            | All             |
| Role identifier | A value generated and used by the Access Control Service to uniquely identify a given role.                                                                                                              | All             |
| Total           | Total number of resource access policies.                                                                                                                                                                | All             |

## Sample Output

### show services unified-access-control policies (SRX Series device)

```

user@host> services unified-access-control policies
Id      Resource          Action Apply  Role identifier
1       10.100.15.0/24:*   allow selected 1113249951.100616.0
2       10.100.17.0/24:*   deny  all

```

### show services unified-access-control policies (EX Series switch)

```

user@switch> services unified-access-control policies
Id      Resource          Action Apply  Role identifier
1       10.204.88.192:*   deny  all
2       *:*               allow  all
Total: 2

```

### show services unified-access-control policies detail (SRX Series device)

```

user@host> services unified-access-control policies detail
Identifier: 1
Resource: 10.100.15.0/24:*
Resource: 10.100.16.23-10.100.16.60:*
Action: allow
Apply: selected
Role identifier      Role name
1113249951.100616.0 Personal Firewall
1112927873.881659.0 Antivirus
1183670148.427197.0 UAC
Identifier: 2
Resource: 10.100.17.0/24:*
Resource: 10.100.16.23-10.100.16.60:*
Resource: 10.100.18.0/24:*
Action: deny
Apply: all

```

### show services unified-access-control policies detail (EX Series switch)

```

user@switch> services unified-access-control policies detail
Identifier: 1
Resource: 10.204.88.192:*

```

```
Resource: 00:1b:c0:58:9b:00
Action: deny
Apply: all
Identifier: 2
Resource: *:*
Action: allow
Apply: all
Total: 2
```

#### show services unified-access-control policies identifier 1 (SRX Series device)

```
user@host> show services unified-access-control policies identifier 1
Identifier: 1
Resource: 10.100.15.0/24:*
Resource: 10.100.16.23-10.100.16.60:*
Action: allow
Apply: selected
Role identifier      Role name
1113249951.100616.0 Personal Firewall
1112927873.881659.0 Antivirus
1183670148.427197.0 UAC
```

#### show services unified-access-control policies identifier 1 (EX Series switch)

```
user@switch> show services unified-access-control policies identifier 1
Identifier: 1
Resource: 10.204.88.192:*
Action: deny
Apply: all
```

## show services unified-access-control status

|                                 |                                                                                                                                                                                                                                                                                                                                                                                                                                                                                                                                                                                                         |
|---------------------------------|---------------------------------------------------------------------------------------------------------------------------------------------------------------------------------------------------------------------------------------------------------------------------------------------------------------------------------------------------------------------------------------------------------------------------------------------------------------------------------------------------------------------------------------------------------------------------------------------------------|
| <b>Syntax</b>                   | <b>show services unified-access-control status</b>                                                                                                                                                                                                                                                                                                                                                                                                                                                                                                                                                      |
| <b>Release Information</b>      | Command introduced in Junos OS Release 9.4.<br>Command introduced in Junos OS Release 12.2 for EX Series switches.                                                                                                                                                                                                                                                                                                                                                                                                                                                                                      |
| <b>Description</b>              | <p>Display the status of the connection between the SRX Series device or the EX Series switch and the Junos Pulse Access Control Service MAG Series or IC Series Appliance, as well as statistics to help debug connections to the Access Control Service appliance.</p> <p>Use this command when you have configured the SRX Series device or EX Series switch to act as a Junos OS Enforcer in an Access Control Service deployment. When deployed as a Junos OS Enforcer, the SRX Series device or EX Series switch enforces the policies that are defined on the Access Control Service device.</p> |
| <b>Required Privilege Level</b> | view                                                                                                                                                                                                                                                                                                                                                                                                                                                                                                                                                                                                    |
| <b>Related Documentation</b>    | <ul style="list-style-type: none"> <li><a href="#">Configuring an EX Series Switch to Use Junos Pulse Access Control Service for Network Access Control (CLI Procedure) on page 146</a></li> </ul>                                                                                                                                                                                                                                                                                                                                                                                                      |
| <b>List of Sample Output</b>    | <a href="#">show services unified-access-control status (SRX Series device) on page 345</a><br><a href="#">show services unified-access-control status (EX Series switch) on page 345</a>                                                                                                                                                                                                                                                                                                                                                                                                               |
| <b>Output Fields</b>            | Table 39 on page 344 lists the output fields for the <b>show services unified-access-control status</b> command. Output fields are listed in the approximate order in which they appear.                                                                                                                                                                                                                                                                                                                                                                                                                |

**Table 39: show services unified-access-control status Output Fields**

| Field Name       | Field Description                                                                                                                                                                                                                                                                                                                       |
|------------------|-----------------------------------------------------------------------------------------------------------------------------------------------------------------------------------------------------------------------------------------------------------------------------------------------------------------------------------------|
| <b>Host</b>      | The hostname of Access Control Service NAC device.                                                                                                                                                                                                                                                                                      |
| <b>Address</b>   | The address of the Access Control Service NAC device.                                                                                                                                                                                                                                                                                   |
| <b>Port</b>      | The security port on the Access Control Service NAC device. The default setting is <b>11123</b> .                                                                                                                                                                                                                                       |
| <b>Interface</b> | The switch interface used to connect to the Access Control Service.                                                                                                                                                                                                                                                                     |
| <b>State</b>     | <p>The options are:</p> <ul style="list-style-type: none"> <li><b>connected</b>—The connection between the Access Control Service and the SRX Sseries device or EX Series switch is open.</li> <li><b>closed</b>—The connection between the Access Control Service and the SRX Sseries device or EX Series switch is closed.</li> </ul> |

## Sample Output

### show services unified-access-control status (SRX Series device)

```
user@host> show services unified-access-control status
Host      Address      Port  Interface  State
dev106vm26 10.64.11.106 11123 ge-0/0/0.0 connected
dev107vm26 10.64.11.106 11123 ge-0/0/0.0 closed
```

### show services unified-access-control status (EX Series switch)

```
user@switch> show services unified-access-control status
Host      Address      Port  Interface  State
ic        10.204.88.148 11123 vlan.60    connected
```



## PART 4

# Troubleshooting

- [Troubleshooting Procedures on page 349](#)





# Troubleshooting Procedures

- [Troubleshooting Authentication of End Devices on EX Series Switches on page 349](#)

## Troubleshooting Authentication of End Devices on EX Series Switches

**Problem** **Description:** End devices configured using static MAC addresses lose connection to the switch after the clear dot1x interface command is run to clear all learned MAC addresses. Before clearing MAC addresses:

```
user@switch# run show ethernet-switching table
Ethernet-switching table: 3 entries, 1 learned, 0 persistent entries
VLAN      MAC address      Type      Age Interfaces
vlan100    *                Flood     - All-members
default    *                Flood     - All-members
default    00:a0:d4:00:03:00 Learn     0 ge-3/0/16.0

user@switch> show dot1x authentication-bypassed-users
MAC address      Interface      VLAN
00:a0:d4:00:03:00 ge-3/0/16.0    configured/default
```

To clear MAC addresses:

```
user@switch> clear dot1x interface
```

After clearing MAC addresses:

```
user@switch> show ethernet-switching table
Ethernet-switching table: 2 entries, 0 learned, 0 persistent entries
VLAN      MAC address      Type      Age Interfaces
vlan100    *                Flood     - All-members
default    *                Flood     - All-members

user@switch> show dot1x authentication-bypassed-users
```

Note that there are no end devices on the authentication bypass list.

**Cause** Static MAC addresses are treated the same as other learned MAC addresses on an interface. When the clear dot1x interface command is run, it clears all learned MAC addresses from the interface, including the static MAC bypass list (also known as the exclusion list).

**Solution** If you run the `clear dot1x interfaces` command for an interface that has static MAC addresses configured for authentication bypass, re-add the static MAC addresses to the static MAC bypass list.

**Related Documentation**

- [clear dot1x on page 292](#)
- [Understanding Authentication on EX Series Switches on page 10](#)