



Juniper Networks Secure Access

Custom Sign-In Pages Solution Guide

Release 6.4

Juniper Networks, Inc.

1194 North Mathilda Avenue
Sunnyvale, CA 94089

USA

408-745-2000

www.juniper.net

This product includes the Envoy SNMP Engine, developed by Epilogue Technology, an Integrated Systems Company. Copyright © 1986–1997, Epilogue Technology Corporation. All rights reserved. This program and its documentation were developed at private expense, and no part of them is in the public domain.

This product includes memory allocation software developed by Mark Moraes, copyright © 1988, 1989, 1993, University of Toronto.

This product includes FreeBSD software developed by the University of California, Berkeley, and its contributors. All of the documentation and software included in the 4.4BSD and 4.4BSD-Lite Releases is copyrighted by The Regents of the University of California. Copyright © 1979, 1980, 1983, 1986, 1988, 1989, 1991, 1992, 1993, 1994. The Regents of the University of California. All rights reserved.

GateD software copyright © 1995, The Regents of the University. All rights reserved. Gate Daemon was originated and developed through release 3.0 by Cornell University and its collaborators. Gated is based on Kirton's EGP, UC Berkeley's routing daemon (routed), and DCN's HELLO routing protocol. Development of Gated has been supported in part by the National Science Foundation. Portions of the GateD software copyright © 1988, Regents of the University of California. All rights reserved. Portions of the GateD software copyright © 1991, D. L. S. Associates.

Juniper Networks, the Juniper Networks logo, NetScreen, NetScreen Technologies, the NetScreen logo, NetScreen-Global Pro, ScreenOS, and GigaScreen are registered trademarks of Juniper Networks, Inc. in the United States and other countries.

The following are trademarks of Juniper Networks, Inc.: ERX, E-series, ESP, Instant Virtual Extranet, Internet Processor, J2300, J4300, J6300, J-Protect, J-series, J-Web, JUNOS, JUNOScope, JUNOScript, JUNOSe, M5, M7i, M10, M10i, M20, M40, M40e, M160, M320, M-series, MMD, NetScreen-5GT, NetScreen-5XP, NetScreen-5XT, NetScreen-25, NetScreen-50, NetScreen-204, NetScreen-208, NetScreen-500, NetScreen-5200, NetScreen-5400, NetScreen-IDP 10, NetScreen-IDP 100, NetScreen-IDP 500, NetScreen-Remote Security Client, NetScreen-Remote VPN Client, NetScreen-SA 1000 Series, NetScreen-SA 3000 Series, NetScreen-SA 5000 Series, NetScreen-SA Central Manager, NetScreen Secure Access, NetScreen-SM 3000, NetScreen-Security Manager, NMC-RX, SDX, Stateful Signature, T320, T640, T-series, and TX Matrix. All other trademarks, service marks, registered trademarks, or registered service marks are the property of their respective owners. All specifications are subject to change without notice.

Products made or sold by Juniper Networks or components thereof might be covered by one or more of the following patents that are owned by or licensed to Juniper Networks: U.S. Patent Nos. 5,473,599, 5,905,725, 5,909,440, 6,192,051, 6,333,650, 6,359,479, 6,406,312, 6,429,706, 6,459,579, 6,493,347, 6,538,518, 6,538,899, 6,552,918, 6,567,902, 6,578,186, and 6,590,785.

Copyright © 2009, Juniper Networks, Inc.
All rights reserved. Printed in USA.

Juniper Networks assumes no responsibility for any inaccuracies in this document. Juniper Networks reserves the right to change, modify, transfer, or otherwise revise this publication without notice.

Year 2000 Notice

Juniper Networks hardware and software products are Year 2000 compliant. The JUNOS software has no known time-related limitations through the year 2038. However, the NTP application is known to have some difficulty in the year 2036.

Software License

The terms and conditions for using this software are described in the software license contained in the acknowledgment to your purchase order or, to the extent applicable, to any reseller agreement or end-user purchase agreement executed between you and Juniper Networks. By using this software, you indicate that you understand and agree to be bound by those terms and conditions.

Generally speaking, the software license restricts the manner in which you are permitted to use the software and may contain prohibitions against certain uses. The software license may state conditions under which the license is automatically terminated. You should consult the license for further details.

For complete product documentation, please see the Juniper Networks Web site at www.juniper.net/techpubs.

End User License Agreement

READ THIS END USER LICENSE AGREEMENT ("AGREEMENT") BEFORE DOWNLOADING, INSTALLING, OR USING THE SOFTWARE. BY DOWNLOADING, INSTALLING, OR USING THE SOFTWARE OR OTHERWISE EXPRESSING YOUR AGREEMENT TO THE TERMS CONTAINED HEREIN, YOU (AS CUSTOMER OR IF YOU ARE NOT THE CUSTOMER, AS A REPRESENTATIVE/AGENT AUTHORIZED TO BIND THE CUSTOMER) CONSENT TO BE BOUND BY THIS AGREEMENT. IF YOU DO NOT OR CANNOT AGREE TO THE TERMS CONTAINED HEREIN, THEN (A) DO NOT DOWNLOAD, INSTALL, OR USE THE SOFTWARE, AND (B) YOU MAY CONTACT JUNIPER NETWORKS REGARDING LICENSE TERMS.

1. The Parties. The parties to this Agreement are Juniper Networks, Inc. and its subsidiaries (collectively "Juniper"), and the person or organization that originally purchased from Juniper or an authorized Juniper reseller the applicable license(s) for use of the Software ("Customer") (collectively, the "Parties").

2. The Software. In this Agreement, "Software" means the program modules and features of the Juniper or Juniper-supplied software, and updates and releases of such software, for which Customer has paid the applicable license or support fees to Juniper or an authorized Juniper reseller.

3. License Grant. Subject to payment of the applicable fees and the limitations and restrictions set forth herein, Juniper grants to Customer a non-exclusive and non-transferable license, without right to sublicense, to use the Software, in executable form only, subject to the following use restrictions:

- Customer shall use the Software solely as embedded in, and for execution on, Juniper equipment originally purchased by Customer from Juniper or an authorized Juniper reseller, unless the applicable Juniper documentation expressly permits installation on non-Juniper equipment.
- Customer shall use the Software on a single hardware chassis having a single processing unit, or as many chassis or processing units for which Customer has paid the applicable license fees.
- Product purchase documents, paper or electronic user documentation, and/or the particular licenses purchased by Customer may specify limits to Customer's use of the Software. Such limits may restrict use to a maximum number of seats, registered endpoints, concurrent users, sessions, calls, connections, subscribers, clusters, nodes, or transactions, or require the purchase of separate licenses to use particular features, functionalities, services, applications, operations, or capabilities, or provide throughput, performance, configuration, bandwidth, interface, processing, temporal, or geographical limits. Customer's use of the Software shall be subject to all such limitations and purchase of all applicable licenses.

The foregoing license is not transferable or assignable by Customer. No license is granted herein to any user who did not originally purchase the applicable license(s) for the Software from Juniper or an authorized Juniper reseller.

4. Use Prohibitions. Notwithstanding the foregoing, the license provided herein does not permit the Customer to, and Customer agrees not to and shall not: (a) modify, unbundle, reverse engineer, or create derivative works based on the Software; (b) make unauthorized copies of the Software (except as necessary for backup purposes); (c) rent, sell, transfer, or grant any rights in and to any copy of the Software, in any form, to any third party; (d) remove any proprietary notices, labels, or marks on or in any copy of the Software or any product in which the Software is embedded; (e) distribute any copy of the Software to any third party, including as may be embedded in Juniper equipment sold in the secondhand market; (f) use any 'locked' or key-restricted feature, function, service, application, operation, or capability without first purchasing the applicable license(s) and obtaining a valid key from Juniper, even if such feature, function, service, application, operation, or capability is enabled without a key; (g) distribute any key for the Software provided by Juniper to any third party; (h) use the Software in any manner that extends or is broader than the uses purchased by Customer from Juniper or an authorized Juniper reseller; (i) use the Software on non-Juniper equipment where the Juniper documentation does not expressly permit installation on non-Juniper equipment; (j) use the Software (or make it available for use) on Juniper equipment that the Customer did not originally purchase from Juniper or an authorized Juniper reseller; or (k) use the Software in any manner other than as expressly provided herein.

5. Audit. Customer shall maintain accurate records as necessary to verify compliance with this Agreement. Upon request by Juniper, Customer shall furnish such records to Juniper and certify its compliance with this Agreement.

6. Confidentiality. The Parties agree that aspects of the Software and associated documentation are the confidential property of Juniper. As such, Customer shall exercise all reasonable commercial efforts to maintain the Software and associated documentation in confidence, which at a minimum includes restricting access to the Software to Customer employees and contractors having a need to use the Software for Customer's internal business purposes.

7. Ownership. Juniper and Juniper's licensors, respectively, retain ownership of all right, title, and interest (including copyright) in and to the Software, associated documentation, and all copies of the Software. Nothing in this Agreement constitutes a transfer or conveyance of any right, title, or interest in the Software or associated documentation, or a sale of the Software, associated documentation, or copies of the Software.

8. Warranty, Limitation of Liability, Disclaimer of Warranty. The warranty applicable to the Software shall be as set forth in the warranty statement that accompanies the Software (the "Warranty Statement"). Nothing in this Agreement shall give rise to any obligation to support the Software. Support services may be purchased separately. Any such support shall be governed by a separate, written support services agreement. TO THE MAXIMUM EXTENT PERMITTED BY LAW, JUNIPER SHALL NOT BE LIABLE FOR ANY LOST PROFITS, LOSS OF DATA, OR COSTS OR PROCUREMENT OF SUBSTITUTE GOODS OR SERVICES, OR FOR ANY SPECIAL, INDIRECT, OR CONSEQUENTIAL DAMAGES ARISING OUT OF THIS AGREEMENT, THE SOFTWARE, OR ANY JUNIPER OR JUNIPER-SUPPLIED SOFTWARE. IN NO EVENT SHALL JUNIPER BE LIABLE FOR DAMAGES ARISING FROM UNAUTHORIZED OR IMPROPER USE OF ANY JUNIPER OR JUNIPER-SUPPLIED SOFTWARE. EXCEPT AS EXPRESSLY PROVIDED IN THE WARRANTY STATEMENT TO THE EXTENT PERMITTED BY LAW, JUNIPER DISCLAIMS ANY AND ALL WARRANTIES IN AND TO THE SOFTWARE (WHETHER EXPRESS, IMPLIED, STATUTORY, OR OTHERWISE), INCLUDING ANY IMPLIED WARRANTY OF MERCHANTABILITY, FITNESS FOR A PARTICULAR PURPOSE, OR NONINFRINGEMENT. IN NO EVENT DOES JUNIPER WARRANT THAT THE SOFTWARE, OR ANY EQUIPMENT OR NETWORK RUNNING THE SOFTWARE, WILL OPERATE WITHOUT ERROR OR INTERRUPTION, OR WILL BE FREE OF VULNERABILITY TO INTRUSION OR ATTACK. In no event shall Juniper's or its suppliers' or licensors' liability to Customer, whether in contract, tort (including negligence), breach of warranty, or otherwise, exceed the price paid by Customer for the Software that gave rise to the claim, or if the Software is embedded in another Juniper product, the price paid by Customer for such other product. Customer acknowledges and agrees that Juniper has set its prices and entered into this Agreement in reliance upon the disclaimers of warranty and the limitations of liability set forth herein, that the same reflect an allocation of risk between the Parties (including the risk that a contract remedy may fail of its essential purpose and cause consequential loss), and that the same form an essential basis of the bargain between the Parties.

9. Termination. Any breach of this Agreement or failure by Customer to pay any applicable fees due shall result in automatic termination of the license granted herein. Upon such termination, Customer shall destroy or return to Juniper all copies of the Software and related documentation in Customer's possession or control.

10. Taxes. All license fees for the Software are exclusive of taxes, withholdings, duties, or levies (collectively "Taxes"). Customer shall be responsible for paying Taxes arising from the purchase of the license, or importation or use of the Software.

11. Export. Customer agrees to comply with all applicable export laws and restrictions and regulations of any United States and any applicable foreign agency or authority, and not to export or re-export the Software or any direct product thereof in violation of any such restrictions, laws or regulations, or without all necessary approvals. Customer shall be liable for any such violations. The version of the Software supplied to Customer may contain encryption or other capabilities restricting Customer's ability to export the Software without an export license.

12. Commercial Computer Software. The Software is "commercial computer software" and is provided with restricted rights. Use, duplication, or disclosure by the United States government is subject to restrictions set forth in this Agreement and as provided in DFARS 227.7201 through 227.7202-4, FAR 12.212, FAR 27.405(b)(2), FAR 52.227-19, or FAR 52.227-14(ALT III) as applicable.

13. Interface Information. To the extent required by applicable law, and at Customer's written request, Juniper shall provide Customer with the interface information needed to achieve interoperability between the Software and another independently created program, on payment of applicable fee, if any. Customer shall observe strict obligations of confidentiality with respect to such information and shall use such information in compliance with any applicable terms and conditions upon which Juniper makes such information available.

14. Third Party Software. Any licensor of Juniper whose software is embedded in the Software and any supplier of Juniper whose products or technology are embedded in (or services are accessed by) the Software shall be a third party beneficiary with respect to this Agreement, and such licensor or vendor shall have the right to enforce this Agreement in its own name as if it were Juniper. In addition, certain third party software may be provided with the Software and is subject to the accompanying license(s), if any, of its respective owner(s). To the extent portions of the Software are distributed under and subject to open source licenses obligating Juniper to make the source code for such portions publicly available (such as the GNU General Public License ("GPL") or the GNU Library General Public License ("LGPL")), Juniper will make such source code portions (including Juniper modifications, as appropriate) available upon request for a period of up to three years from the date of distribution. Such request can be made in writing to Juniper Networks, Inc., 1194 N. Mathilda Ave., Sunnyvale, CA 94089, ATTN: General Counsel. You may obtain a copy of the GPL at <http://www.gnu.org/licenses/gpl.html>, and a copy of the LGPL at <http://www.gnu.org/licenses/lgpl.html>.

15. Miscellaneous. This Agreement shall be governed by the laws of the State of California without reference to its conflicts of laws principles. The provisions of the U.N. Convention for the International Sale of Goods shall not apply to this Agreement. For any disputes arising under this Agreement, the Parties hereby consent to the personal and exclusive jurisdiction of, and venue in, the state and federal courts within Santa Clara County, California. This Agreement constitutes the entire and sole agreement between Juniper and the Customer with respect to the Software, and supersedes all prior and contemporaneous agreements relating to the Software, whether oral or written (including any inconsistent terms contained in a purchase order), except that the terms of a separate written agreement executed by an authorized Juniper representative and Customer shall govern to the extent such terms are inconsistent or conflict with terms contained herein. No modification to this Agreement nor any waiver of any rights hereunder shall be effective unless expressly assented to in writing by the party to be charged. If any portion of this Agreement is held invalid, the Parties agree that such invalidity shall not affect the validity of the remainder of this Agreement. This Agreement and associated documentation has been written in the English language, and the Parties agree that the English version will govern. (For Canada: Les parties aux présentes confirment leur volonté que cette convention de même que tous les documents y compris tout avis qui s'y rattache, soient rédigés en langue anglaise. (Translation: The parties confirm that this Agreement and all related documentation is and will be in the English language)).

Table of Contents

Chapter 1	Custom sign-in pages	1
	Downloadable Zip Files	2
	Adding Custom Help Files	4
	Using the Template Toolkit	4
	How the IVE Uses the Template Toolkit	4
	Testing Your Custom Pages	5
	Understanding the Template Toolkit Language	7
	Template Comments	9
	Accessing and Updating Variables and Files	9
	GET Directive	9
	SET Directive	9
	getText Directive	9
	Creating Conditional Statements	12
	Conditional Operators	13
	IF and ELSIF Directives	13
	SWITCH and CASE Directives	13
	Creating Looping Constructs	14
	Unsupported Directives	14
	Getting Familiar with the Template Page Structure	14
	CGI Files	15
	Using Templates from the samples.zip File	16
	Customizing Look-and-Feel	17
	Required Components	17
	Displaying Custom Logos	18
	Simplifying the Code in the Sample Templates	18
	Changing Colors in the Table-Based Layout	22
	Changing the Layout	22
	Using Cascading Style Sheets	23
	Embedding CSS	23
	Attaching a Standalone CSS	23
	Working with Standalone Network Connect	30
	Customizing Error Handling and Navigation	30
	Redirecting Based on Any and All Errors	30
	Redirecting Based on Specific Errors	31
	Defining Error Message Locations	31
	Customizing Error Messages	31
	Localizing Custom Sign-In Pages	32
	Creating a Localized Set of Custom Sign-In Pages	33
	Upgrade Considerations	34
	Custom Templates Reference	34
	< failedPolicy >	36
	< failedPolicy > .name	36
	< failedPolicy > .remediation	36
	action	37
	activex_ini	37
	AnonymousAuthentication	37
	applet_ini	38
	appstr	38
	authenticate()	39

autocomplete	41
Cancel.html	41
Cancel-ppc.html	41
cboxuser	42
ccInAcTimeout	42
ccRunning	42
cert_md5	43
CertificateAuthentication	43
changePasswordTitle	44
check	44
checkActiveX()	45
color	46
Continue	47
cval	47
Defender.html	48
Defender-ppc.html	48
delivery_mode	48
DoUnload()	49
ExceededConcurrent.html	49
ExceededConcurrent-ppc.html	50
expired	50
FILTER verbatim	50
FinishLoad()	51
focus	52
FriendlyTime	52
frmCasque	52
frmLogin	53
frmNextToken	53
frmSelectRoles	54
g_time	54
gCancelNewPinMode	54
gCancelNextTokenMode	55
geckoBrowser	55
GeneratePin.html	56
GeneratePin-ppc.html	56
GetCookieValue()	56
grab()	57
GraceLoginsRemaining	58
GraceLoginUsed.html	58
GraceLoginUsed-ppc.html	58
HC_REMED_POLICIES_CHECK	59
HC_REMED_SHOW_ADV_PREFS	59
hcInAcTimeout	60
hcRunning	60
heading	60
help	61
help_on	61
HideRemed()	62
Home	62
ie	62
ie_winxp	63
install	63
instanceId	63
instructions	64

isLinux	64
isSAMEnabled	64
keyboard.js	65
labelInstructions	65
listFailedPolicies	66
loading	66
locale	66
loginmode	67
Login()	67
LoginMeeting.shtml	68
LoginPage.shtml	69
LoginPage-ppc.shtml	69
LoginPageErrorArgs	70
LoginPageErrorCode	70
LoginPageErrorMessage	73
login_required	74
Logout.shtml	74
Logout-ppc.shtml	76
MeetingAppletInstaller.shtml	76
MeetingRun.shtml	77
MeetingRunJava.shtml	78
meetings	78
MeetingSelect.shtml	79
MeetingTestJava.shtml	79
MeetingTestJS.shtml	80
MeetingTestMSJava.shtml	80
MeetingTestResult.shtml	80
MeetingTrouble.shtml	81
message	81
mid	82
mid_param	82
midStr	83
MinimumPasswordLength	83
msg	83
nc_logging	84
ncp_read_timeout	84
netacekey	85
netesecid_key	85
netesecid_loginmode	85
netesecid_pinerr	86
netesecid_realm	86
netesecid_username	87
netesecidactionCancel	87
netesecidactionEnter	87
Netscape4xx	88
NewPin.shtml	88
NewPin-ppc.shtml	89
NextToken.shtml	89
NextToken-ppc.shtml	90
occurrence	90
onsubmit	90
p	91
PageErrorArgs	91
PageErrorCode	92

params.....	93
password	93
password	94
password2	94
PasswordChange.shtml	94
PasswordChange-ppc.shtml.....	95
PasswordComplexityMessage	95
PasswordExpiration.shtml	96
PasswordExpiration-ppc.shtml	96
PasswordExpirationFriendlyTime	97
PasswordExpirationSeconds	97
PasswordHistoryLength	97
pleasewait.....	98
PleaseWait.shtml.....	98
PleaseWait-ppc.shtml	99
pleasewaitLogoutJSCode	100
PleaseWaitObjectCC.....	100
PleaseWaitObjectHC	101
pleasewaitWin32	101
plugintype.....	102
portal	102
prompts	103
realm	103
realm	104
RealmList	104
recallLastRealmUsed()	105
redirect()	106
Remediate.shtml	106
Remediate-ppc.shtml.....	107
remedy1	107
remedy2	108
RoleList	108
rows.....	109
runOnLoad.....	109
safari.....	109
secid_challenge.....	110
secidcontextid.....	110
secid_contextid	110
secid_loginmode	111
secid_pinerr	111
secid_pinformat	112
secid_pinselectmode.....	112
secid_systempin	112
secid_username	113
secidactionSavePin	113
secidpinformat.....	113
secidpinselectmode.....	114
SecondaryLoginPage.shtml.....	114
SecondaryLoginPage-ppc.shtml	115
SelectRole.shtml	115
SelectRole-ppc.shtml	115
setFailed()	116
setFinished.....	116
SetLastRealm()	117

setStarted()	117
setSucceeded()	117
setthankyou()	118
setup_classid	118
setup_codebase	118
Setupappversion	119
setup_codebase	119
showButtons	120
showChangePasswordTitle	121
showClose	121
showContinue	121
showHeading	122
showLoading	122
showRemedOption	122
showPolicies	123
ShowSystemPin.shtml	123
ShowSystemPin-ppc.shtml	123
showTryAgain	124
signinAgain	124
signInLink	125
SM-NewPinSelect.shtml	125
SM-NewPinSelect-ppc.shtml	125
SM-NewPinSystem.shtml	125
SM-NewPinSystem-ppc.shtml	126
SM-NewUserPin.shtml	126
SM-NewUserPin-ppc.shtml	127
SM-NextToken.shtml	127
SM-NextToken-ppc.shtml	127
softid_error	128
softid_time	128
SSL.shtml	129
SSL-ppc.shtml	129
Start_onclick()	129
Start_onclick_java()	130
start_status	130
StartCC()	131
StartHC()	131
started	131
startPageLink	132
startSessionReDir	132
stopComponents()	133
SubmitClicked()	133
submitFrmCasque()	134
testjava_ini	134
textClose	134
textContinue	135
textRemedOption	135
textTryAgain	136
thankyou()	136
troubleshooting	137
TryAgain	137
type	138
tz_offset	138
uninstall_action	138

Uninstall_applet()	139
Uninstall_onclick()	139
uninstallReDir	140
UninstallCC	140
upAndRunning()	141
username	141
warnings	141
welcome	142
win32	142

Chapter 1

Custom sign-in pages

The customizable sign-in pages feature enables you to personalize the look-and-feel of the pre-authentication, password management, and Secure Meeting pages that the IVE presents to administrators and end-users. The tasks you can accomplish include:

- Customizing the presentation style using CSS or table-based design
- Customizing error message text
- Redirecting traffic to non-IVE pages based on error codes
- Localizing custom sign-in pages in supported languages
- Adding custom HTML help

The IVE appliance ships with several complete sets of sample custom sign-in pages that you can modify to suit your particular look-and-feel and behavior. You can download these files from the IVE. This document describes the files, their uses, and how to modify them. The IVE contains these files in .zip file format. You can download the zip files from the **Authentication > Signing In > Sign-in pages > Upload custom sign-in pages** page.

You can achieve a good understanding of the process of modifying and uploading your custom sign-in pages by reading through this document completely before attempting to perform the customization. When you feel you have a comprehensive understanding of what is involved, you should consider downloading the **samples.zip** file and modifying one or two pages first, just to test your understanding. There is a strong likelihood that you will want to apply a similar look and feel to all of the pages, which you can accomplish fairly simply, if you follow the directions provided in this document. Other tasks, such as redirecting traffic based on errors may require more skill and time.

Custom sign-in pages can potentially require a large amount of memory and disk space. In order to provide custom sign-in pages per IVS, we recommend you customize the sample custom sign-in pages provided with the IVE appliance.

You can find the following topics in this document:

- “Downloadable Zip Files” on page 2
- “Adding Custom Help Files” on page 4
- “Using the Template Toolkit” on page 4
- “Using Templates from the samples.zip File” on page 16
- “Customizing Error Handling and Navigation” on page 30

- “Localizing Custom Sign-In Pages” on page 32
- “Upgrade Considerations” on page 34
- “Custom Templates Reference” on page 34

Downloadable Zip Files

Although each zip file contains all the templates, each zip file is for a particular set of features:

- **Sample.zip**—This zip file is for standard IVE pages, including standard IVE pre-authentication pages, ACE pre-authentication pages, ACE pre-authentication pages for use with eTrust SiteMinder, and password management pages.
- **SoftID.zip**—This zip file is for use with the RSA Soft ID client.
- **Kiosk.zip**—This zip file is for use by kiosk users or for any system in which you want to lock out keyboard-based login.
- **Meeting.zip**—This zip file is for pre-authentication and post-authentication pages for use by Secure Meeting attendees.



NOTE: You may customize all the pages listed here for Pocket PC—the Pocket PC templates are identical to the other templates contained in this zip file, except that they are customized for a smaller viewing area and you are not required to add any of them to the zip file. All Pocket PC templates use the same names as their full screen counterparts, except that “ppc” is added to their filenames. For example, the full screen sign-in page template is named **LoginPage.html** and its Pocket PC counterpart is named **LoginPage-ppc.html**. For information about a Pocket PC template, see the section about its corresponding full screen template.

Certain templates are required when uploading the zip files. If you do not include these required templates, a warning message appears. Table 1 lists the required templates for each zip file.

Table 1: Required Templates in Each Zip File

	Samples.zip	Kiosk.zip	SoftID.zip (ACE)	Meeting.zip
Cancel.html	R	R	R	
Defender.html	R			
ds.css				R
ExceededConcurrent.html	R	R	R	
GeneratePin.html	R	R	R	
GeneratePin-ppc.html			R	
GraceLoginUsed.html	R			

Table 1: Required Templates in Each Zip File

	Samples.zip	Kiosk.zip	SoftID.zip (ACE)	Meeting.zip
keyboard.js		R		
LoginMeeting.thtml				R
LoginPage.thtml	R	R	R	
LoginPage-ppc.thtml			R	
Logout.thtml	R	R	R	
MeetingAppletInstaller.thtml				R
MeetingRun.thtml				R
MeetingRunJava.thtml				R
MeetingSelect.thtml				R
MeetingTestJava.thtml				R
MeetingTestJS.thtml				R
MeetingTestMSJava.thtml				R
MeetingTestResult.thtml				R
MeetingTrouble.thtml				R
NewPin.thtml	R	R	R	
NextToken.thtml	R	R	R	
nextToken-ppc.thtml			R	
PasswordChange.thtml	R			
PasswordExpiration.thtml	R			
PleaseWait.thtml	R	R	R	
PleaseWait-ppc.thtml			R	
Remediate.thtml	R	R		
Remediate-ppc.thtml		R	R	
SecondaryLoginPage.thtml	R			
SelectRole.thtml	R		R	
ShowSystemPin.thtml	R	R		
ShowSystemPin-ppc.thtml			R	
SM-NewPinSelect.thtml	R			
SM-NewPinSystem.thtml	R			
SM-NewUserPin.thtml	R			
SM-NextToken.thtml	R			
SSL.thtml	R	R	R	



NOTE: Table 1 does not include the Pocket PC templates. The Pocket PC templates follow the same distribution as their counterparts as listed in Table 1.

To customize IVE pages, you must use the Template Toolkit language. For more information, see “Understanding the Template Toolkit Language” on page 7.

For information on how to internationalize custom sign-in pages, see “Localizing Custom Sign-In Pages” on page 32.

Adding Custom Help Files

You can add custom help files by creating your own HTML help files and linking them to the custom sign-in pages. You can easily add links to the basic HTML in the custom sign-in pages.

If you add customized online Help to your custom sign-in pages, you must set the destination URL to point to a .html file, not a .thtml file. For example, in the following input statement, the help file, **help.html**, should not have a .thtml extension:

```
<input type='submit' name='help' value="Help"
onclick='window.open("=<% Home%>/imgs/help.html",
"wndHelp","height=400,width=500,resizeable=yes,scrollbars=yes");
return false;'>
```

If you use the .thtml extension, the **Help** link on the custom sign-in page returns an error.

Using the Template Toolkit

The Template Toolkit is an open source software package written in Perl, that enables you to build and replicate Web pages using a special-purpose language. The Template Toolkit language is simple and easy to learn.

How the IVE Uses the Template Toolkit

The IVE system software recognizes the Template Toolkit directives and is pre-configured to process templates. The IVE processes templates into .html files, which it then displays as administrator Web console pages or as end-user Web pages. You cannot change all of the generated Web pages, but you can customize the ones noted in this topic. You can also modify a variety of presentation items on the **UI Options** page in the administrative Web console.

The Template Toolkit processing utilities transform template source files into complete HTML files. The source files are a combination of HTML and Template Toolkit directives. The source files carry a user-defined extension, but the IVE recognizes the file extension of .thtml. Processed files typically carry a .html file extension.



NOTE: When creating customized sign-in pages, save them as UTF-i.

Testing Your Custom Pages

There are two ways to test your custom pages:

- Using the Template Toolkit utilities you have installed locally.
- Uploading customized files to the IVE.

If you are customizing just one or two of the sample template files, you might find it easiest to upload the files to the IVE. If you do not have access to a test system, or if you are customizing many of the sample template files or making significant changes to those files, you may want to install and configure the Template Toolkit on your local machine.

Setting up the Template Toolkit Locally

You can install the Template Toolkit on your local system. Because it is a Perl application, you need a Perl distribution on your system before you install the Template Toolkit. If you run a Linux or Mac OS X system, you probably already have a Perl distribution on your system. If you run a Windows system, you may need to install the ActiveState ActivePerl distribution, which you can find at <http://www.activestate.com/>.

If you prefer, you can install Cygwin, which allows you to run UNIX programs in a virtual environment on your Windows system. You can download Cygwin from <http://sourceware.org/cygwin/>.

It is likely that you will need to download the latest version of the Perl AppConfig module, which allows your Perl applications to read and process configuration files. You can find the latest version of AppConfig at <http://www.cpan.org/modules/by-module/AppConfig/>.

You can find a **gzip-tar** archive of the latest version of the Template Toolkit at <http://www.cpan.org/modules/by-module/Template/>.

Follow these steps:

1. Download, install, and configure Perl, ActivePerl, or Cygwin, depending on the type of operating system you are running, and your personal requirements.
2. Download, install, and configure AppConfig.
3. Download, install, and configure the Template Toolkit.



NOTE: The Template Toolkit distribution includes a number of useful documents. You should print the INSTALL document and read it closely. You must perform a number of configuration steps as detailed in the INSTALL document. If you try to perform the steps as described in INSTALL, but have not performed the requisite configuration, the installation fails. Fortunately, you can go back and perform the configuration steps you missed or performed incorrectly, and try to install again, until the installation succeeds.

After you have successfully installed and configured the Template Toolkit, you can generate HTML files from the sample templates that are available on the IVE. The IVE is pre-configured to process Template Toolkit files and many of the IVE components are not available on your local system. Therefore, you are unable to run the Template Toolkit in exactly the same way or to obtain the same exact results. However, you can simulate the processing closely enough to test the presentation. You will encounter the following limitations:

- You can only test the presentation of the sample templates on your local system. You cannot test the actual pre-authentication logic unless you upload the files to an IVE system.
- You must do one of the following:
 - Use the Template Toolkit [% TAGS %] directive to change any new directives so that they use the angle bracket tokens <% %> used in the Juniper Networks sample templates.
 - Use the standard Template Toolkit tokens ([% %]) and when satisfied with the presentation, modify them to angle bracket tokens (<% %>) before uploading to the IVE.
 - The Template Toolkit provides two command-line utilities for processing template files: *tpage*, which enables you to process a single template at a time, and *ttree*, which enables you to process an entire directory of template files. Although you can use the *ttree* utility, the IVE uses a proprietary process that simulates the *tpage* utility, and so, you may find your final results more effective by using *tpage* only.

Downloading Sample Templates and Uploading Files to the IVE

Your other option for testing customized template files is to upload the files to the IVE. Although this may be a bit tedious, if you are only customizing a handful of pages, you might find it easier than setting up the Template Toolkit environment on your local system.



NOTE: The total combined size of all uploaded customizable zip files can not exceed 12MB.

To make sure you can view the customized pages, you must perform these procedures.

To download the sample templates:

1. Sign in to the IVE as an administrator.
2. Select **Signing In > Sign In > Sign-in** pages.
3. Click **Upload Custom Pages**.
4. Download one or more of the sample template files.

5. Unzip the files on your local system.

To customize and upload the new templates:

1. Customize the files, as you like.
2. Add the files to a new zip file.



NOTE: When creating your zip file, zip only the template files. Do not include the folder that contains the templates in the zip file.

3. On the **Upload Custom Sign-In Pages** page, enter a name for the template files. This is a label that is used to identify the pages when you associate them with a specific URL.
4. Select the page type.
5. Click **Browse** to locate the new zip file containing your customized files.
6. Click **Upload Custom Pages**.

If you want your end-users to be able to see the new templates, you need to associate the templates, using the label you assigned to them, with a URL that you specify for a given role.

To associate the templates with a role-specific URL:

1. Select **Signing In > Sign-in > Sign-in Policies**.
2. Click **New URL**.
3. Configure the new policy and URL, using the sign-in policies instructions in the *Secure Access Administration Guide*.
4. Select the label you assigned to the templates, when you select the sign-in page from the drop down menu.
5. Click **Save Changes**.

To test your customized pages iteratively, you need to cycle through the preceding procedures to upload and associate a URL. You only need to download the templates once.

Understanding the Template Toolkit Language

This section includes an abbreviated description of the Template Toolkit language for IVE users. The section describes the most common directives and operators that designers may want to use when creating a customized page for the IVE. Although the Template Toolkit supports many powerful constructs, such as simple and complex datatypes, virtual methods, and interfaces to database systems, the custom sign-in pages use only a limited set of the Toolkit capabilities.

You can use the Template Toolkit for many applications that are far beyond the scope of this discussion. For complete information about the Template Toolkit, go to <http://www.template-toolkit.org>.

A Web page created with the Template Toolkit resembles a standard Web page. It can include HTML, XML, and JavaScript. Unlike a standard Web page, however, it can also include Template Toolkit directives, which you can use to add dynamic behavior to your pages.

A *directive* is a simple instruction that tells the template processor to perform an action and substitute the result into the document in place of the original directive. You can use directives for many purposes, such as iterating through a list of values (**FOREACH**), creating conditional statements (**IF/UNLESS/ELSE**), or including and processing another template file (**PROCESS/INCLUDE**).

When using directives in your code, note that:

- Directives are case-sensitive and all UPPER CASE.
- You must insert directives within the markup tags '**<%**' and '**%>**'.



NOTE: The Template Toolkit documentation includes examples of using square bracket tags ([% %]) to mark directives. The IVE only supports angle bracket markup tags (<% %>).

- You can embed directives anywhere in a line of text.
- You can split directives across several lines.
- You can use the **#** character to indicate comments within a directive. The Template Toolkit language ignores characters after the **#** character. For more information on different types of comments, see “Template Comments” on page 9.
- The Template Toolkit language generally ignores insignificant white space within the directive.

In addition to directives, you can also use the Template Toolkit language to include loops, conditionals, variable substitutions, and other template files in your page.

The following sections describe common Template Toolkit tasks, directives, and operations you may want to use in your customized pages:

- “Accessing and Updating Variables and Files” on page 9
 - “GET Directive” on page 9
 - “SET Directive” on page 9
- “Creating Conditional Statements” on page 12
 - “Conditional Operators” on page 13
 - “IF and ELSIF Directives” on page 13

- “SWITCH and CASE Directives” on page 13
- “Creating Looping Constructs” on page 14
- “Unsupported Directives” on page 14

For information about additional directives that you may use within the Template Toolkit language, such as **PROCESS**, **INCLUDE**, and **INSERT**, see the Template Toolkit documentation, available at <http://www.template-toolkit.org>.

Template Comments

You can include template comments by adding a **#** sign to the directive tag, as follows:

```
<%# This is a comment
    that comments out all
    of the lines that follow.
%>
```

You can include a single-line comment by leaving a space between the tag and the **#** sign, as follows:

```
<% # This is the first line comment, but the next line is not commented.
    IF foo...
    # This is another single-line comment.
%>
```

Accessing and Updating Variables and Files

GET Directive

The **GET** directive retrieves and outputs the value of the named variable.

```
<% GET foo %>
```

The **GET** keyword is optional. A variable can be specified in a directive tag by itself.

```
<% foo %>
```

SET Directive

The **SET** directive allows you to assign a value to existing variables or create new temporary variables.

```
<% SET title = 'Hello World' %>
```

The **SET** keyword is optional.

```
<% title = 'Hello World' %>
```

getText Directive

Used for multi-lingual support, the **getText** directive retrieves and outputs the localized value of the named variable.

<% getText foo %>

Table 2 lists some of common variables used in the templates and their English values.

Table 2: English Values of Common Variables

Variable	English Definition
I18N_ACE_CONFIRM_PIN_COLON	Confirm PIN:
I18N_ACE_GEN_NEW_PIN	Generate New PIN?
I18N_ACE_GEN_PIN	Generate PIN
I18N_ACE_GEN_PIN_MESSAGE1	The system will now generate a PIN for you. Make sure that no one else can see your screen and then click Generate PIN to continue.
I18N_ACE_INVALID_PIN_FORMAT	Invalid PIN Format
I18N_ACE_INVALID_PIN_LENGTH	Invalid PIN Length
I18N_ACE_NEW_PIN_COLON	New PIN:
I18N_ACE_NEW_PIN_GENERATED	New PIN Generated
I18N_ACE_NEW_PIN_GENERATED_MESSAGE1	Your new PIN is
I18N_ACE_NEW_PIN_GENERATED_MESSAGE2	Be sure to remember it, because you need your PIN each time you sign in. When you have memorized it, click Continue to return to the sign-in page.
I18N_ACE_NEW_PIN_MESSAGE0	You must create a new Personal Identification Number (PIN) before you can sign in.
I18N_ACE_NEW_PIN_MESSAGE1	Your PIN should be
I18N_ACE_NEW_PIN_MESSAGE2	long.
I18N_ACE_NEW_PIN_MESSAGE3	Be sure to remember your PIN, because you need it to sign in.
I18N_ACE_NEW_PIN_MESSAGE4	If you prefer, the system can
I18N_ACE_NEW_PIN_MESSAGE5	generate a PIN
I18N_ACE_NEW_PIN_MESSAGE6	for you. Generated PINs are typically more secure.
I18N_ACE_NEW_PIN_MESSAGE7	If you decide not to create a new PIN now, click Cancel.
I18N_ACE_NEW_PIN_REQUIRED	New PIN Required
I18N_ACE_NEW_PIN_SIZE_MSG	Your PIN should be %1 to %2 digits long.
I18N_ACE_NEXT_TOKEN_MESSAGE1	Please enter an additional token code to continue.
I18N_ACE_NEXT_TOKEN_MESSAGE2	The server requires that you enter an additional token code to verify that your credentials are valid. To continue, wait for the token code to change and then enter the new code in the SecurID Token Code field.
I18N_ACE_NEXT_TOKEN_REQUIRED	Token Resync Required
I18N_ACE_PIN_MISMATCH	The Two PINs Entered Do Not Match
I18N_ACE_SAVE_PIN	Save PIN

Table 2: English Values of Common Variables

Variable	English Definition
I18N_ACE_TOKEN_CODE_COLON	SecurID Token Code:
I18N_CANCEL	Cancel
I18N_CLICK	Click
I18N_ENTER	Enter
I18N_HERE	Here
I18N_NETEACE_NEW_PIN_MESSAGE1	You must create a new Personal Identification Number (PIN) before you can sign in.
I18N_NETEACE_NEW_PIN_MESSAGE2	Wait for the token code to change, and then enter your current PIN* followed by the new token code in the SecurID Pass Code field. (If you want the system to generate a new PIN for you, select the System PIN checkbox.) Click Enter to advance to the new PIN assignment page. *If your administrator tells you that you no longer have a PIN, enter only the new token code in the Pass Code field.
I18N_NETEACE_NEW_SYSTEM_PIN	New System PIN Assignment
I18N_NETEACE_NEW_SYSTEM_PIN_MESSAGE1	The system will now generate a Personal Identification Number (PIN) for you.
I18N_NETEACE_NEW_SYSTEM_PIN_MESSAGE2	Wait for the token code to change, and then enter your current PIN* followed by the new token code in the SecurID Pass Code field. Make sure that no one else can see your screen and then click Generate PIN to continue. *If your administrator tells you that you no longer have a PIN, enter only the new token code in the Pass Code field.
I18N_NETEACE_NEW_USER_PIN	New PIN Assignment
I18N_NETEACE_NEW_USER_PIN_MESSAGE1	Create your new Personal Identification Number (PIN)
I18N_NETEACE_NEW_USER_PIN_MESSAGE2	Wait for the token code to change, and then enter your current PIN* followed by the new token code in the SecurID Pass Code field. Then, enter your new PIN. *If your administrator tells you that you no longer have a PIN, enter only the new token code in the Pass Code field.
I18N_NETEACE_NEXT_TOKEN_MESSAGE1	Please enter additional token codes to continue.
I18N_NETEACE_NEXT_TOKEN_MESSAGE2	The server requires that you enter additional token codes to verify that your credentials are valid. To continue, wait for the token code to change, and then enter your PIN followed by the new token code in the SecurID Pass Code field. Then, wait for the token code to change again and enter only the token code in the SecurID Token Code field.
I18N_NETEACE_NEXT_TOKEN_REQUIRED	Token Resync Required

Table 2: English Values of Common Variables

Variable	English Definition
I18N_NETEACE_PASS_CODE_COLON	SecurID Pass Code:
I18N_NETEACE_SYSTEM_PIN_REQUEST	System PIN
I18N_NETEACE_TOKEN_CODE_COLON	SecurID Token Code:
I18N_NEW_PIN_INVALID	New PIN entered is invalid. Please wait for the token to change and try login again.
I18N_TO_CONTINUE	to continue
I18N_USERNAME_COLON	Username:

If you want to customize a page to add your own message, edit the appropriate template file and enter your custom message using HTML tags. Make sure you do not change any of the surrounding logic. You can not edit the strings file(s) and change the value of the I18N_* variables. For example, suppose the template file has the following code:

```
<TABLE border="0" cellspacing="0" cellpadding="0">
  <TR>
    <TD><IMG border='0' src='/dana-na/imgs/loginfo.gif'
      alt='Info' width='21' height='20'></TD>
    <TD><B><% GetText('I18N_ACE_NEW_PIN_REQUIRED') %></B></TD>
  </TR>
</TABLE>
```

To change the displayed message to “You must enter a new PIN number” instead of the default message “New PIN Required”, change the code as follows:

```
<TABLE border="0" cellspacing="0" cellpadding="0">
  <TR>
    <TD><IMG border='0' src='/dana-na/imgs/loginfo.gif'
      alt='Info' width='21' height='20'></TD>
    <!--<TD><B><% GetText('I18N_ACE_NEW_PIN_GENERATED')
      %></B></TD>-->
    <TD><B>You must enter a new PIN number</B></TD>
  </TR>
</TABLE>
```

Creating Conditional Statements

You can create conditional statements in the Template Toolkit language. Review the sample templates to find some example conditional statements. One of the simplest and most effective uses of conditional statements is in trapping error conditions.

For example, the following code snippet from the `LoginPage.html` template verifies the current user’s account status:

```
<% IF AccountDisabled %>
  <% LoginPageErrorMessage %>
<% ELSE %>
  <% IF LoginPageErrorMessage %>
    <% LoginPageErrorMessage %>
```

```
<% END %>
<% END %>
```

Conditional Operators

You can use the following conditional operators:

Table 3: Conditional Operators

Operator	Description
==	is equal to
!=	is not equal to
<	is less than
<=	is equal to or less than
>	is greater than
>=	is equal to or greater than
&&	and
	or
!	not
and	and
or	or
not	not

IF and ELSIF Directives

You can use the **IF** and **ELSIF** directives to construct conditional behavior. Note that these are block directives, which means that you must use the **END** directive to indicate where each block ends. You may nest blocks indefinitely, provided you include an end statement for each nested block.

```
<% IF LoginPageErrorCode == 1002 %>
    <b> Your username or password is incorrect. Please reenter your credentials.
</b>
<%ELSIF LoginPageErrorCode == 1006 %>
    <b> The system is undergoing maintenance. Only administrators are allowed
to sign in at this time.</b>
<% END %>
```

SWITCH and CASE Directives

You may use the **SWITCH** and **CASE** directives to construct a multi-way conditional test. Note that these are block directives, which means that you must use the **END** directive to indicate where each block ends. You may nest blocks indefinitely, provided you include an end statement for each nested block.

```
<% SWITCH loginPageErrorCode %>
    <% CASE 1001 %>
        <b> Your session time has expired. </b>
    <% CASE 1006 %>
        <b> The system is undergoing maintenance. Only administrators are
permitted to sign in at this time. </b>
```

```
<% CASE %> # default ...
<% END %>
```

Creating Looping Constructs

You may use directives such as **FOREACH** and **WHILE** to loop through blocks of code. Note that these are block directives, which means that you must use the **END** directive to indicate where each block ends. You may nest blocks indefinitely, provided you include an end statement for each nested block.

For example, the following sign-in page code loops through all of the authentication realms and displays them in a select list. The sample also uses the **RealmList** and **realm** predefined IVE values.

```
<select size="1" name="realm">
  <% FOREACH r = RealmList %>
    <option value="<% r %>"><% r %> </option>
  <% END %>
</select>
```

Unsupported Directives

Juniper does not support the **USE**, **INTERPOLATE**, **TAGS**, **PERL**, or **RAWPERL** directives when creating IVE custom pages. Additionally, we do not recommend using the **CALL** or **FILTER** directives.

Getting Familiar with the Template Page Structure

The sample templates were created using the common method of designing with HTML tables. One of the easiest ways to see how the layout works is to set all of the table borders to a visible state. For example, change **<TABLE border="0">** to **<TABLE border="1">** wherever you find it in the **LoginPage.html** template.

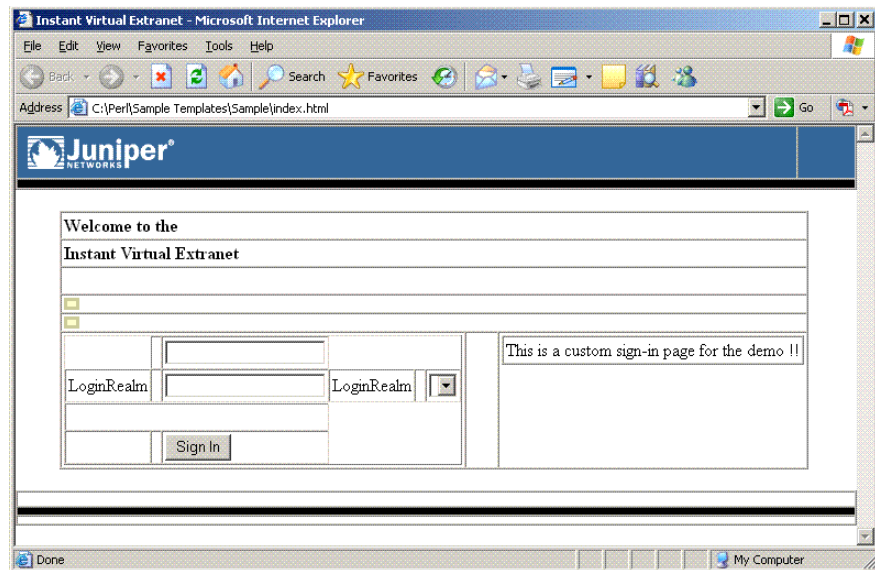
Figure 1: Sample LoginPage.html with Table Borders Shown

In Figure 1, note the fourth and fifth rows, which begin with small yellow boxes. If the IVE encounters errors during the login sequence, it displays errors in these two rows. The placement of the errors is strictly up to you, as long as the error directives occur within the `<form>` specification.

The table layout affords you a columnar layout. If you choose to maintain your customized design within the table layout, you may need to experiment with additions or deletions of table rows or cells. You can also change colors of cells, modify the locations of required fields, messages, or UI components.

You must always maintain the Template Toolkit directives that are included in each of the templates. These directives provide required information to the IVE and enable the IVE to communicate system state back to the end-user, appropriately. Deleting or modifying any of the provided directives can result in unexpected behavior or data corruption.

CGI Files

The IVE system generates a number of CGI files, which are called by the custom sign-in pages. Each file performs specific functions that are required by the IVE. You should not modify any of these calls nor should you attempt to create your own CGI files to take the place of the supplied CGIs. In particular, you may see a number of references in the custom sign-in pages to the three following CGI files:

- **login.cgi**—Handles authentication request between custom pages, the IVE, and any defined authentication servers.
- **welcome.cgi**—Handles redirection following a secondary authentication request, a password change, or new PIN generation.
- **starter.cgi**—Verifies that client applications are running and allows the user to attempt another login, typically when too many users are concurrently signed in to the IVE.

Typically, in standard sign-in pages and sample custom pages the order of cgi usage is `welcome.cgi`, `login.cgi`, and then `welcome.cgi` again. For Host Checker pre-authorization, policies are evaluated in the first invocation of `welcome.cgi` and are passed to `login.cgi`. `login.cgi` takes the username and password parameters and determines the roles to assign. For Host Checker post-authorization, policies are evaluated only in the second invocation of `welcome.cgi`.



NOTE: When Host Checker and Cache Cleaner are configured, using `login.cgi` as the first URL to log in to the IVE is not supported.

Using Templates from the samples.zip File

The **samples.zip** file contains the following templates which you can customize for use in your own environment. **Samples.zip** contains the most general set of templates. Some of the templates in **samples.zip** are also contained in **kiosk.zip** and **softid.zip**. All files in **meeting.zip** are specific to the Secure Access Meeting product.

- IVE pre-authentication pages
 - “Logout.shtml” on page 74
 - “ExceededConcurrent.shtml” on page 49
 - “SSL.shtml” on page 129
 - “PleaseWait.shtml” on page 98
 - “SelectRole.shtml” on page 115
- ACE pre-authentication pages
 - “NewPin.shtml” on page 88
 - “NextToken.shtml” on page 89
 - “GeneratePin.shtml” on page 56
 - “ShowSystemPin.shtml” on page 123
- ACE with eTrust pre-authentication pages
 - “SM-NewPinSelect.shtml” on page 125
 - “SM-NewPinSystem.shtml” on page 125
 - “SM-NewUserPin.shtml” on page 126
 - “SM-NextToken.shtml” on page 127
- Password management pages
 - “Defender.shtml” on page 48

- “GraceLoginUsed.html” on page 58
- “PasswordChange.html” on page 94
- “PasswordExpiration.html” on page 96



NOTE: You may customize many of the pages listed here for Pocket PC—the Pocket PC templates are identical to the other templates contained in this zip file, except that they are customized for a smaller viewing area and you are not required to add any of them to the zip file. All Pocket PC templates use the same names as their full screen counterparts, except that “ppc” is added to their filenames. For example, the full screen sign-in page template is named **LoginPage.html** and its Pocket PC counterpart is named **LoginPage-ppc.html**. For information about a Pocket PC template, see the section about its corresponding full screen template.

Customizing Look-and-Feel

You can customize the look-and-feel of your custom sign-in pages. This enables you to add your own corporate design, including logos, colors, and layout.

Required Components

You must include:

- Any template directives you find in the template files. This includes any code surrounded with template tags `<% %>`.
- Required HTML tags, such as the `<html>`, `<head>`, and `<body>` tags, although these may be consolidated into a separate template file which you can include using either the **PROCESS** or **INCLUDE** directives.
- Any `<form>` definitions.
- Any `<input>` statements.
- Any `<script>` statements and included scripts, typically Javascript.
- Any `<object>` statements.
- Any `<embed>` statements.
- Any `onload`, `onUnload`, or other event triggers in the `<body>` tag,
- Any of the required variables, directives, or other items as noted in the commented section at the beginning of each template file.

You can exclude:

- Any HTML presentation code that is not a template directive, such as table tags, images, or style tags.

Displaying Custom Logos

You can change the templates to display your company's logo by following these steps:

1. Open the template in a text editor or HTML editor.
2. Search for either of the two strings:

```
src="welcome.cgi?p=logo&signinId=<%signinId%>"
src="welcome.cgi?=logo"
```

3. Replace the string with the following:

```
src="<% Home %>/imgs/custom-logo.gif"
```

where *custom-logo.gif* is the new logo to be displayed. *custom-logo.gif* must be uploaded to the IVE as part of your zip file. For more information, see [Downloading Sample Templates and Uploading Files to the IVE](#) on page 6.



NOTE: For *Remediate.html*, use `<%signinId%>` instead. For example:

```
src="<% signinID %>/imgs/custom-logo.gif"
```

Simplifying the Code in the Sample Templates

One of the first things you can do is simplify the code in the templates, by using the Template Toolkit **PROCESS** directive to extract common code into an **include** file. By moving common code to separate files, you can eliminate a certain amount of redundant code, thereby decreasing the size of the template files, and improving the readability of the files.

Let's take a look at one of the template files, *LoginPage.html*. Almost every designer who wants to customize the custom sign-in pages will likely want to customize *LoginPage.html*, which is the first screen that end-users see. If you have not downloaded the *Samples.zip* file, do so now, following the instructions in "Downloading Sample Templates and Uploading Files to the IVE" on page 6.

Open the *LoginPage.html* file in a text editor or HTML editor.

Version Directive

Each template file starts with a version directive, similar to the following:

```
<%# NetScreen Page Version 1001 %>
```

Do not modify this directive.

Comment Section

Each template file then contains a set of comments that describe template variables, JavaScript, and HTML code required in that particular template. These comments can help you understand what directives and other elements of the file you must maintain, and give hints about other directives, variables, and methods that you can use to further customize the template.



NOTE: When you have completed your customization, you can consider removing the comment section from your files. The removal of this section decreases the size of the template files, and can possibly speed up page download times.

Header Tags

With the exception of the `Remediate.shtml` file, all of the template files contain the following HTML tags:

```
<html>
<head>
  <meta http-equiv="Content-Language">
  <meta http-equiv="Content-Type" content="text/html">
  <meta name="robots" content="none">
```

You can extract these tags into a separate `.html` file. If you ever need to change any of these tags, for example, to modify the meta tag definitions, you can then modify one file and the changes are propagated throughout all the files.

To create a simple header template file:

1. Open a new text file in your favorite text editor or HTML editor.
2. Cut and paste the preceding header lines into the file. You can cut these from one of the template files.
3. Save the file into the directory where the other template files are saved, naming the file `customhead.shtml`.



NOTE: Do not name the file `header.shtml`. Along with `config.shtml` and `footer.shtml`, this name may already be used by the IVE system software. You can call the files whatever you want, as long as they do not use these reserved names. They must end in the `.html` file extension.

4. Open each template file and delete the header lines.
5. In the place of the header lines, insert the following directive:

```
<% PROCESS customhead.shtml %>
```

The command **PROCESS** must be in all UPPER CASE. If you name the header file something other than `customhead.shtml`, then use that name in the directive instead.

6. When you zip your template files up, make sure you include the `customhead.thtml` file.

Copyright and Footer Tags

You might want to perform a similar task with the footer tags. This topic shows how to create a copyright notice in a separate include file.

1. Open a new text file in your favorite text editor or HTML editor.
2. Copy the following directive into the file:

```
<% year = 2005;
company = "Juniper Networks";
copyr = "Copyright $year $company" -%>
```

You can change the company name to your own company name.

3. Save the file into the directory where the other template files are saved, naming the file `customconfig.thtml`.
4. Open another new text file in your favorite text editor or HTML editor.
5. Copy the following directive and HTML to the file:

```
<div id="footer">
  &copy; <% copyr -%>
</div>
</body>
</html>
```

6. Save the file into the directory where the other template files are saved, naming the file `customfoot.thtml`.
7. In your `LoginPage.thtml` file, add the following directive just prior to the `PROCESS` directive for `customhead.thtml`. The lines should look like:

```
<% PROCESS customconfig.thtml %>
<% PROCESS customhead.thtml %>
```

8. In your `LoginPage.thtml` file, scroll to the end of the file.
9. Replace the last two lines that contain the closing `</body>` and closing `</html>` tags with the following directive:

```
<% PROCESS customfoot.thtml %>
```

10. Save the `LoginPage.thtml` file.

Page Banner

You can also create a common banner for your pages, eliminating the repetitious use of images and HTML code in every file. The following sample code creates a banner using an H1 header for the text displayed in the banner. Note the commented image tag, which you could use instead of the H1, if you prefer to use an image, for example, a logo.

1. Open a new text file in your favorite text editor or HTML editor.
2. Copy the following HTML into the file:

```
<div id="banner">
<h1 class="banner">Sample</h1>
<!--  -->
</div>
```

3. Save the file into the directory where the other template files are saved, naming the file `custombanner.shtml`.
4. In your `LoginPage.shtml` file, add the following directive just after the `<body>` tag.

```
<body id="body" onload="FinishLoad()">
<% PROCESS custombanner.shtml %>
```

5. Save the `LoginPage.shtml` file.

Processing LoginPage.shtml

Now you can process the template to see the results of making the changes. Keep in mind the following requirements:

- You must have successfully installed and configured the Template Toolkit on your local system.
- All of the template files, including the custom header, custom footer, and custom config files must be saved into the same directory along with `LoginPage.shtml`.
- If you intend to upload your files to the IVE, instead of processing them locally first, you can ignore this instruction. You must begin each file with the directive `[% TAGS <% %> %]` so that you can use angle brackets on any directives you add to the templates. By default, the Template Toolkit recognizes square brackets (`[]`) instead of angle brackets (`<>`) as delimiters for directives. The IVE recognizes angle brackets only. Adding the `TAGS` directive tells the local Template Toolkit utilities that you are using angle brackets.

To process `LoginPage.shtml`:

1. Open a command window.
2. Navigate to the directory in which you have saved the `LoginPage.shtml` file, `customhead.shtml`, `customconfig.shtml`, and `customfoot.shtml`. For example, `/Templates/Sample/`.

3. Enter the following command:

```
tpage LoginPage.thtml > index.html
```

If you get no errors and the system returns a blank directory prompt, the process completed successfully.

4. Open a browser window.
5. Select **File > Open** and navigate to the directory where you have saved `LoginPage.thtml`.
6. Select `index.html`.

You should be able to see a copyright statement at the bottom of the page. The directive in `customfoot.thtml` pulled the data from `customconfig.thtml` and substituted the year and company name into the substitution variables `$date` and `$company`. Then, during the processing of `LoginPage.thtml`, `customfoot.thtml` was included based on the use of the **PROCESS** directive.



NOTE: Two warnings:

- If you received errors or if you were unable to run **tpage**, you need to check your Template Toolkit installation and documentation. You may not have the proper environment variable set to point to the Template Toolkit installation location or to your Perl distribution.
- Once you create a file, such as `index.html` in the preceding example, you must delete or move the file if you intend to create another version of the same file. The Template Toolkit `tpage` utility does not overwrite a file of the same name.

Changing Colors in the Table-Based Layout

Changing colors in the table-based layout is a very simple operation. All you need to do is replace color codes in the templates with the color codes representing the colors you prefer. Color codes are expressed in the hexadecimal format (`#000000`). If you want to change everything that is white to black, replace all occurrences of `#FFFFFF` to `#000000`.

In the **UI Options** page of a given role, you can also change banner, background, and link colors.

Changing the Layout

One of the simplest ways to customize the presentation of the pages is to modify the banner, colors, and table format. You can add table rows (`<tr>`) and table cells (`<td>`), graphics, change the `custom-logo.gif` to your own company logo, and change the background color of one or more table cells. You can also move pre-configured objects, such as the username field, password field, realm drop down menu, and submit button to other locations within the table. We do not go into detail about how to accomplish this. You should be familiar with HTML tables and be prepared to go through a trial and error process.

If you prefer to separate the presentation from the content, consider using cascading style sheets (CSS).

Using Cascading Style Sheets

One of the most dramatic changes you can make to the presentation style of the templates is to convert them fully to use cascading style sheets (CSS). In some templates you can already find brief examples of CSS codes, such as the use of `<DIV>` and `` tags. In those cases, it is best to leave those tags in place. You can, however, replace much of the HTML code around those tags, as well as around Template Toolkit directives.

As mentioned before, the sample templates use a traditional table-based design model. In effect, the design uses HTML tables as containers for all other objects on the page. Table rows and cells contain all graphics, error messages, fields, and buttons.

Although tables can simplify some elements of HTML design, they can complicate others, not to mention that designing with tables means that you must use tables on every page, if you intend to maintain the same basic layout. This adds complexity and decreases download times, as the end-user's browser must parse each table in each page every time it loads a page.

CSS provides an alternative. CSS consists of a set of styles that can be embedded in each HTML page or that can be stored in a separate `.css` file and referenced in the HTML files with a `<link>` tag. This topic is not meant to be a comprehensive CSS tutorial. It assumes you already have some familiarity with CSS. If you do not, you can find references on the Web, starting with the CSS specification at <http://www.w3c.org>.

For the purposes of this discussion, we will describe how to use CSS to eliminate redundant items, presentation information, and tables from your design. By doing so, you can improve the readability of your template files, and can consolidate almost all presentation instructions into one file.

Embedding CSS

You can embed CSS styles into an individual HTML page. If you plan on customizing only one file, you might find this approach easiest. Otherwise, you gain the most benefit by using a standalone CSS file and linking it into your HTML files.

Attaching a Standalone CSS

For the purposes of this discussion, we will introduce a simple CSS that will serve as an example method for replacing tables as a design element.

You can copy the following CSS into a text file and save it into the same directory with `LoginPage.thtml`. Save it as `sample.css`.

```
body {                                     // Configures body margins
    margin:10px 10px 0px 10px;
    padding:0px;
}
```

```

span.error (                                // Formats errors with bold and background
    font-weight: bold;
    background: silver;
}

#leftcontent {                              // Styles left column
    position: absolute;
    left:10px;
    top:69px;
    width:199px;
    background:#809FB0;
    border:1px solid #000000;
    text-align:center
}

#centercontent {                            // Styles center column
    background:#EFEFC9;
    margin-left: 175px;
    margin-right:11px;
    border:1px solid #000000;
    voice-family: "\"}\"\"";
    voice-family: inherit;
    margin-left: 199px;
    margin-right: 0px;

#banner {                                   // Styles the top banner
    background:#C0C0B0;
    height:60px;
    border-top:1px solid #000000;
    border-left:1px solid #000000;
    border-right:1px solid #000000;
    voice-family: "\"}\"\"";
    voice-family: inherit;
    height:59px;
}

p,h1,h2,h3,pre {                            // Sets common properties of these
    margin:0px 10px 10px 10px;              // paragraph elements
    font-family:Arial, Verdana, Helvetica, sans-serif;
}

p{                                           // Styles paragraph element
    font-size:12px;
    text-align:left
}

h1,h2,h3 (                                 // Sets common elements for
    padding-top:10px;                       // headings.
    font-weight:bold;
}

h1 {                                        // Sets size of H1 heading
    font-size:18px;

```

```

    }

    h2 {                                     // Sets size of H2 heading
        font-size:14px;
    }

    h3{                                     // Sets size of H3 heading
        font-size:12px;
    }

    #banner h1 {                           // Sets heading selector for banner
        font-size:36px;
        padding:10px 10px 0px 10px;
        margin:0px;
        font-weight: bolder
    }

    #footer {                              // Sets footer selector
        border-top:3px solid #000000;
        text-align:center;
        font-family:sans-serif;
        font-size:10px
    }

    a {                                     // Sets common styles for anchor
        font-family:sans-serif;
        font-size:14px;
        font-weight:bold;
    }

    a:link {                               // Sets link style
        text-decoration: underline;
        text-align:right;
        color: black;
    }

    a:hover {                              // Sets hover style for links
        color:white;
    }

```

To make the connection between the CSS stylesheet and the page, you must include a `<link>` tag prior to the closing head tag `</head>`, as follows:

```

<link rel="stylesheet" type="text/css" href="sample.css" />
</head>

```

If you store the stylesheet in a directory other than the root directory where you keep your template files, make sure you express the path correctly in the href attribute of the link tag. For example, if you keep all of your stylesheets in a directory one level above the template file, you might indicate it as follows:

```

<link rel="stylesheet" type="text/css" href="../sample.css" />

```

or

```
<link rel="stylesheet" type="text/css" href="css/sample.css" />
```

This CSS defines the presentation style of all of the major components of the page. Additionally, if you want to change the look-and-feel of the page, while keeping the basic structure intact, you can create another CSS that uses the same style names, but that modifies the definitions. Without making any changes to your template file, you can apply an entirely unique style.

Here is a copy of the `LoginPage.shtml` file (excluding the comments section) after it has been converted to a CSS-based page. Compare it with the template file that you download from the IVE. You might notice that virtually all of the presentation codes, things such as color settings, font settings, and border settings are missing from the following code. All of the presentation code has been extracted to the CSS stylesheet.

```
<%# NetScreen Page Version 1001 %>

<!-- The following line, when uncommented, allows you to process
      the .html file locally using the tpage utility, without having to
      replace the angle brackets on all of the IVE template directives.
      The TAGS directive tells the Template Toolkit utilities to substitute
      angle brackets for the default square brackets. This line should be
      on the first line of the file when you are testing locally. Prior to
      uploading to the IVE, move and comment the line, or remove it
      from the file completely.
-->
<!--[% TAGS <% %> %]->

<% PROCESS customconfig.shtml %>

<% PROCESS customhead.shtml %>

<title>Instant Virtual Extranet</title>

<link rel="stylesheet" type="text/css" href="sample_two.css" />

<script>
<!--
      JavaScript removed for readability. See template file for actual JavaScript.
-->
</script>
</head>
<body id="body" onload="FinishLoad()">

<% PROCESS custombanner.shtml %>

<!-- //////////////// -->
<!-- BEGIN LEFT COLUMN -->
<!-- //////////////// -->

<div id="leftcontent">

<!-- //////////////// -->
<!-- BEGIN CUSTOM CONTENT LEFT COLUMN (Optional) -->
<!-- //////////////// -->
```

```

        <!-- Add more content here, if needed. -->

<!-- ////////////////////////////////// ->
<!-- END CUSTOM CONTENT LEFT COLUMN -->
<!-- ////////////////////////////////// ->

<!-- ////////////////////////////////// ->
<!-- BEGIN AUTHENTICATION TEMPLATE DIRECTIVES -->
<!-- and FORM USERNAME/PASSWORD/REALM PROMPTS -->
<!-- DO NOT DELETE. Must be included in page. -->
<!-- ////////////////////////////////// ->

<form name="frmLogin" action="login.cgi" method="post" autocomplete="off"
onsubmit="return Login()">

<input type="hidden" name="tz_offset">
<%IF !AnonymousAuthentication && !CertificateAuthentication%>
    <% FOREACH prompt = prompts %>
        <%NEXT IF !prompt.required %><br>
        <p><% prompt.promptText %></p>
<input type="<% prompt.type %>" name="<% prompt.name %>" size="20">
<% END %>

<% IF RealmList.size == 0 %>
    <p>LoginRealm</p>
    <input type="text" name="realm" size="20">
<% ELIF RealmList.size == 1 %>
    <input type="hidden" name="realm" value="<% RealmList.0 %>">
<% ELSE %>
    <p>LoginRealm</p>
    <select size="1" name="realm">
        <% FOREACH r = RealmList %>
            <option value="<% r %>" ><% r %></option>
        <% END %>
    </select>
<% END %>
<%ELSE%>
    <input type="hidden" name="realm" value="<% RealmList.0 %>">
<%END%>
    <input type="submit" value="Sign In" name="btnSubmit">
</form>

<!-- ////////////////////////////////// ->
<!-- BEGIN CUSTOM CONTENT LEFT COLUMN -->
<!-- ////////////////////////////////// ->

<p>You are not yet authorized!</p>

<!-- ////////////////////////////////// ->
<!-- END CUSTOM CONTENT LEFT COLUMN -->
<!-- ////////////////////////////////// ->

</div>

```

```

<!-- ////////////////////////////////// ->
<!-- END LEFT COLUMN ->
<!-- ////////////////////////////////// ->

<!-- ////////////////////////////////// ->
<!-- BEGIN CENTER COLUMN ->
<!-- ////////////////////////////////// ->

<div id="centercontent">

<!-- ////////////////////////////////// ->
<!-- BEGIN PASSWORD MANAGEMENT TEMPLATE DIRECTIVES ->
<!-- DO NOT DELETE. Must be included in page. ->
<!-- Added for Account Disabled Case for Password Managemnt ->
<!-- ////////////////////////////////// ->

<% IF AccountDisabled %>

    <!-- ////////////////////////////////// ->
    <!-- Account Disabled Case ->
    <!-- ////////////////////////////////// ->

<span class="error"><% LoginPageErrorMessage %></span>

<% ELSE %>
    <% IF LoginPageErrorMessage %>
        <span class="error"><% LoginPageErrorMessage %></span>
    <% END %>
<% END %>

<!-- ////////////////////////////////// ->
<!-- END PASSWORD MANAGEMENT DIRECTIVES ->
<!-- ////////////////////////////////// ->

<!-- ////////////////////////////////// ->
<!-- Optional error handling codes ->
<!-- ////////////////////////////////// ->

<span class="error">
<% IF PageErrorCode == 1020 %>
    You have successfully changed your password.
<% END %>
</span>

<span class="error">
<% IF PageErrorCode == 1021 %>
    Account Disabled. Please contact Administrator for help.
<% END %>
</span>

<span class="error">
<% IF PageErrorCode == 1023 %>
    Account Expired. Please contact Administrator for help.

```

```

<% END %>
</span>

<!-- ////////////////////////////////// ->
<!-- END optional error handling codes ->
<!-- ////////////////////////////////// ->

<!-- ////////////////////////////////// ->
<!-- BEGIN CUSTOM CONTENT CENTER COLUMN ->
<!-- Add any content below that you want to appear in the center column. ->
<!-- You can add a mix of headings, paragraphs, graphics or any other HTML.->
<!-- ////////////////////////////////// ->

<h1>Welcome to XYZ Company!</h1>

<h2>New Employee Benefits!</h2>
<p>Per munere latine officiis ad. Quo te elit vivendum, mea aperiri integre
periculis ex, ea sea corpora consecetuer. </p>
<h2>Company Party!</h2>
<p>Dolore efficiantur vim ea, alia putant vivendo at pri. Odio cetero tistique no vis.
Mea vero delenit ad. </p>
<h2>Corporate Travel Advisory</h2>
<p>Cu zzril expetenda has, ludus utinam instructor nam an, id eam fugit putent
possit. Mazim epicuri contentiones mel ut, pri atqui maiestatis ei. </p>
<p>Tempor oportere usu ne. Ea aperiam sanctus oportere vel.</p>

<!-- ////////////////////////////////// ->
<!-- END CUSTOM CONTENT CENTER COLUMN ->
<!-- ////////////////////////////////// ->

</div>

<!-- ////////////////////////////////// ->
<!-- END CENTER COLUMN ->
<!-- ////////////////////////////////// ->

<% PROCESS customfoot.shtml %>

```

Figure 2 illustrates the newly-styled page:

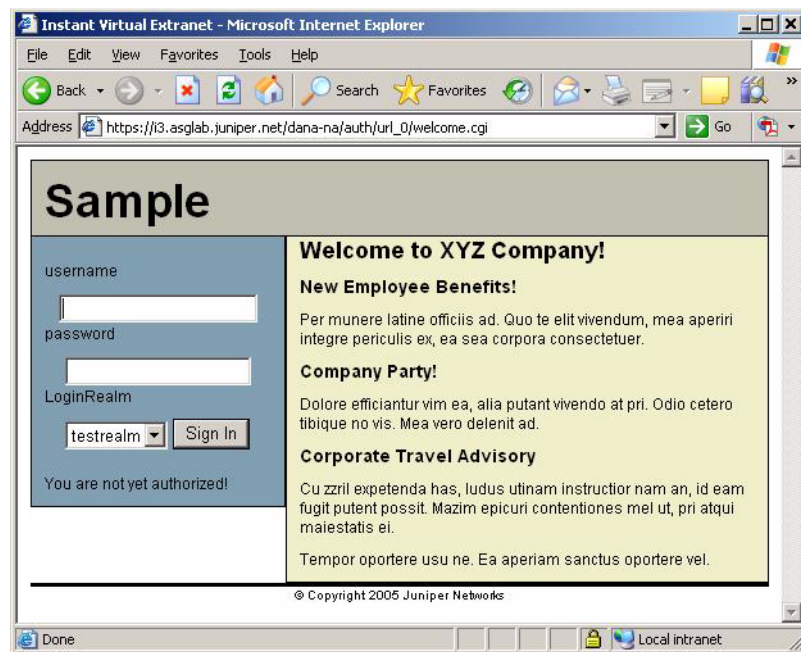
Figure 2: Custom LoginPage.thtml Rendered with CSS

Working with Standalone Network Connect

When you manually launch Network Connect (from the Start menu), a different window appears compared to launching Network Connect from a browser window.

To modify the standalone version of the login page, create a `LoginPage-stdaln.thtml` file (you can copy the existing `LoginPage.thtml` file), customize it according to your needs, and add it to your zip file.

Generally speaking, standalone pages follow the convention `name-stdaln.thtml` where `name` is the equivalent `name.thtml` file (similar to the method used for the pocket PC files, `name-ppc.thtml`).

Customizing Error Handling and Navigation

The Template Toolkit provides a rudimentary level of error handling capability. In most cases, errors are handled sufficiently by the included logic. However, you might want to modify the behavior of the pages, given a particular error. For example, you might want to redirect a user to your own specific custom error page on an “Account Disabled” error.

You can redirect based on specific individual errors or based on any error occurring at all. The following samples illustrate both methods.

Redirecting Based on Any and All Errors

If you want to redirect to your own Web page based on the occurrence of any and all errors, you can implement logic, as follows:

```

<head>
  <% IF LoginPageErrorMessage %>
    <meta http-equiv="refresh" content="0;url=DisplayErrorPage.html">
    <title>Redirect</title>
  </head>

```

Redirecting Based on Specific Errors

If you want to redirect to your own Web page based on the occurrence of a specific error, such as the “Account Disabled” error, you can implement logic, as follows:

```

<head>
  <% IF LoginPageErrorCode == 1021%>
    <meta http-equiv="refresh" content="0;url=AcctDisabledError.html">
  <% ELSIF PageErrorCode == 1023 %>
    <meta http-equiv="refresh" content="0;url=AcctExpiredError.html">
  <% END %>
  <title>Redirect</title>
</head>

```

For more information on error codes, see “LoginPageErrorCode” on page 70.

Defining Error Message Locations

You can locate error messages wherever you want on the page. Keep in mind, however, that you cannot move the error handling code relative to its position within the `<form/>` tags. For example, do not reverse the positions of two directives appearing within the body of `<form/>` tags or move the error handling code outside of the `<form/>` tags.

Customizing Error Messages

You can customize some of the error and confirmation messages your end-users might see. The IVE produces some error messages that you cannot change. Table 5, “Login Error Messages, Codes, and Related Notes” on page 72 lists those that you can change.

Although you cannot change any messages on the IVE itself, you can customize error messages that will appear instead of the messages originating on the IVE. Using the Template Toolkit `IF` directive, you can test for a message based on an error’s unique error code, and expressed by the predefined template variable `PageErrorCode`. In the directive block, you include the customized message, as shown in the following example:

```

<% IF PageErrorCode == 1020 %>
  You have successfully changed your password.
<% END %>

<% IF PageErrorCode == 1021 %>
  Account Disabled. Please contact administrator at X5540 for help.
<% END %>

<% IF PageErrorCode == 1023 %>
  Account Expired. Please contact administrator at X5541 for help.
<% END %>

```

You might include the preceding code in your `LoginPage.shtml` file following the form (`<form></form>`) that prompts the user for login credentials. You can see that the example messages in the preceding sample include phone extension numbers, to help end-users identify the correct administrator to call after encountering specific problems.

Localizing Custom Sign-In Pages

By default, text strings are in English. Administrators supporting non-English users may need to configure the sign-in pages to provide localized text labels. This can only be done on a per-sign-in page basis. For multi-language support, Administrators must configure different sign-in pages for different locales. For further customizations, you can upload customized sign-in pages using the Template Toolkit. Contact Juniper Networks Technical Support for details.

You can create localized custom sign-in pages, using the downloadable sample template files. You can download the samples from **Signing In > Sign-in pages > Upload Custom Pages > Upload Custom Sign-In Pages** page.

You include the localized version of the template files in separate directories, one directory per language, in your uploaded zip file. The IVE recognizes all of the `.html` files in the root directory of the zip file as default pages. When creating the subdirectory for a set of given language files, name the subdirectory with the Accept-Language header 2-char abbreviation. Retain the default names for the localized file names.

At runtime, the IVE notes the default language of the browser, then searches the subdirectory corresponding to the 2-char **Accept-Language** abbreviation to find the specific `.html` file. If the IVE locates the file, the IVE uses that `.html` file. If the IVE cannot locate the file, the IVE uses the default page in the root directory.



NOTE: Use the Accept-Language abbreviation **zh-cn** if you plan to use either of the abbreviations **zh-cn** or **zh-sg**.

The structure of your zip file should resemble the following structure (abbreviated for readability):

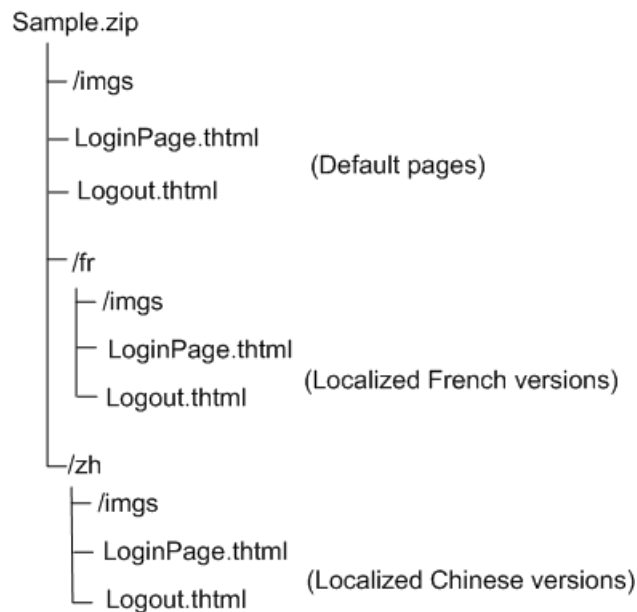
Figure 3: Localized Custom Sign-In Pages Zip File Structure

The directories should contain full sets of template files, as required to implement custom sign-in pages.



NOTE: For a list of acceptable Accept-Language header abbreviations, see <http://www.oasis-open.org/cover/iso639a.html>.

Creating a Localized Set of Custom Sign-In Pages

To create a localized set of custom sign-in pages, perform the following procedure.

1. Select **Signing In > Sign in > Sign in pages**.
2. Click **Upload Custom Pages**.
3. Click the link for the sample templates you want to localize.
4. Once downloaded, unzip the files.
5. Create a subdirectory in the sample templates directory and name it with the 2-character identifier that specifies the language into which you intend to translate the template files. For example, if you are translating into French, name the directory **fr**. Create subdirectories for each language into which you want to translate the templates, and copy all template files and the images directory into each subdirectory.
6. Copy all of the templates and the images directory (**/imgs**) and paste them into the new folder.
7. Translate the template files.

8. Change the paths in the translated files to point to the correct path. For example, you need to update the paths to images in the `/imgs` subdirectory, otherwise, they will continue to point to the default directory.
9. When translation is completed, zip the files and upload to the IVE.
10. To test the languages, make sure you update the language option in your Web browser, first.

Upgrade Considerations

Consider the following when upgrading to the latest version of the custom sign-in pages:

- You must update the version number in your templates to match the current version. If you do not update your version number, the default page appears instead of your custom page. Alternatively, you can copy your custom content to the new templates.
- Old variable names may change and new variables may be added. It is recommended that you convert old variable names to their new counterparts as the default values for the old variables may no longer exist. If you do not want to update your variable names, you can select the **Skip validation checks during upload** option in the **Upload Custom Sign-In Pages** page. If you select this option, you should review all your custom pages to ensure that they are still functioning correctly.
- Some formatting, such as text strings and color, change from prior versions. Review your page to ensure that the changes are acceptable.

Custom Templates Reference

The following topics describe each of the template files, JavaScript, template variables, some form variables, their uses, functionality, and customizability. The topics are organized alphabetically. Within the reference, you can find definitions for:

- IVE pre-authentication pages

You may customize a variety of standard IVE pre-authentication pages, including the standard sign-in page (`LoginPage.thtml`), the failed authentication page (`SSL.thtml`), the sign out page (`Logout.thtml`), the sign-in warning page (`ExceededConcurrent.thtml`), the Host Checker and Cache Cleaner start page (`PleaseWait.thtml`), and the select from multiple roles page (`SelectRole.thtml`).

- ACE pre-authentication pages

The `SoftID.zip` file enables you to customize IVE pages for use with the RSA Soft ID client.

When the end-user browses to the URL of the SoftID custom sign-in page, the page prompts the user to enter a PIN by way of the SecurID application on his local machine. If the application accepts the PIN, the end-user is logged in.

To configure the SoftID custom sign-in page, download the **Samples.zip** and **SoftID.zip** files. Unzip **Samples.zip** to a directory first, and then unzip the **SoftID.zip** file to the same location, overwriting any duplicates. Once you have customized the files to your liking, zip the entire set of files and upload them to the IVE.

To ensure that the New Pin and Next Token pages are customized for SoftID authentication, copy **NewPin.shtml** to **GeneratePin.shtml** in the **SoftID.zip** file and upload the modified zip file to the IVE for the custom sign-in page.

- ACE with eTrust pre-authentication pages

The ACE with eTrust pre-authentication pages are named with the SM prefix, for SiteMinder.

- Password management pages

These include pages such as the secondary authentication server login page (**SecondaryLoginPage.shtml**).

- Template variables

- Kiosk pages

The **Kiosk.zip** file contains templates that enable you to customize IVE pages for use by Kiosk users. This sample shows how you can implement a custom UI to circumvent keystroke loggers. When you run the sample **LoginPage.shtml** (after it has been uploaded to the IVE) you see a Virtual Keyboard. The password field is disabled, so an end-user must use the Virtual Keyboard to enter a password. Because the normal keyboard is disabled, a keystroke logger cannot capture the password.

- Meeting pages

The **Meeting.zip** file enables you to customize a variety of pre-authentication and post-authentication pages used by Secure Meeting attendees.



NOTE: When uploading templates to the IVE, you must include all of the THTML pages included in the original zip files for the IVE to accept the upload.

- JavaScript

Many of the templates include optional JavaScript functions that you can use to perform a variety of tasks on that particular page. For example, the header in `LoginPage.html` contains several JavaScript functions. Most of these functions handle cases where you associate multiple authentication realms with a single sign-in URL. You can also add your own JavaScript functions to perform presentation effects, or to modify the default navigation by redirecting to your own Web pages, in some cases.

<failedPolicy>

Tag used to go through list of failed policies.

Object Type Template variable

Included In Remediate.html

Usage Required. Do not modify.

Example None

Related Topics “Remediate.html” on page 106

<failedPolicy>.name

Name of the policy that fails during remediation.

Object Type Template variable

Included In Remediate.html

Usage Required. Do not modify.

Example None

Related Topics “Remediate.html” on page 106

<failedPolicy>.remediation

Custom instructions as defined in the remediation policy.

Object Type Template variable

Included In Remediate.html

Usage Optional

Example None

Related Topics “Remediate.html” on page 106

action

An HTML form element that provides the action that is meant to occur, usually on a submit button click or **POST**.

Object Type HTML form element

Included In All templates with forms

Usage Required

Example The following fragment from a `<form>` field runs the `login.cgi` Perl script on the IVE:

```
action="login.cgi"
```

Related Topics “autocomplete” on page 41

activex_ini

Contains the name of an ActiveX control.

Object Type Template variable

Included In LoginMeeting.thtml, MeetingTestJS.thtml

Usage Required if running Internet Explorer on a Windows system. This variable contains the name of the ActiveX control that must be loaded to run Meeting in the browser.

Example The following sample checks to see if the browser is Internet Explorer. If so, it passes the name of an ActiveX object to initialize.

```
<% IF ie %>
  <P>
    <OBJECT>
      <% activex_ini FILTER verbatim%>
    </OBJECT>
  </P>
<% END %>
```

Related Topics ■ “applet_ini” on page 38

■ “FILTER verbatim” on page 50

AnonymousAuthentication

Use this variable to specify that users signing into an anonymous realm should not see the username and password fields in the sign-in page.

Object Type Template variable

Included In LoginPage.thtml, LoginPage-ppc.thtml

Usage Optional. The IVE sets this value to true if the authentication realm is set to an anonymous server. If you use this variable, the IVE only displays the sign-in page to users when they encounter one of the errors described in “LoginPageErrorCode” on page 70. If you set **AnonymousAuthentication**, the realm is available in **RealmList.0**. You need to send the realm in the form as a hidden variable.

Example The following sample checks to see if **AnonymousAuthentication** and **CertificateAuthentication** are set to false. If the variables are set to false, the following directives generate authentication fields, setting the size of the input fields to 20 characters.

```
<%IF !AnonymousAuthentication && !CertificateAuthentication%>
  <% FOREACH prompt = prompts %>
    <%NEXT IF !prompt.required %>
    <% prompt.promptText %>
    <input type="<% prompt.type %%" name="<% prompt.name %%" size="20">
  <% END %>
```

Related Topics

- “CertificateAuthentication” on page 43
- “RealmList” on page 104

applet_ini

Contains instructions that initialize a meeting applet.

Object Type Template variable

Included In MeetingAppletInstaller.thtml, MeetingTestMSJava.thtml

Usage Required

Example The following code fragment shows how the **applet_ini** variable passes an applet to the page, and how the additional code passes parameters to the applet:

```
<% IF install %>
  <P>
  <APPLET
  <% applet_ini FILTER verbatim %>
  <PARAM NAME="Parameter0"
  VALUE="meeting_id=<%instanceId%>;user_name=<%username%>;cert_md5=<%c
  ert_md5%>;ncp_read_timeout=<%ncp_read_timeout%>">
  <PARAM NAME="StartSessionReDir" VALUE="<%startSessionReDir%>">
  <PARAM NAME="UninstallReDir" VALUE="<%uninstallReDir%>">
  <PARAM NAME="locale" VALUE="<%locale%>">
  </APPLET>
```

Related Topics “MeetingAppletInstaller.thtml” on page 76

appstr

Contains the applet tag for the Secure Meeting client.

Object Type Template variable

Included In MeetingRunJava.thtml

Usage Required

Example The following example checks to see if a login is required. If not, the IVE loads the applet indicated in the **appstr** variable.

```
<% IF !login_required %>
  <% appstr FILTER verbatim %>
<% END %>
```

Related Topics “FILTER verbatim” on page 50

authenticate()

Authenticates a user.

Object Type JavaScript function

Included In GeneratePin.shtml (ACE/SoftID), LoginPage.shtml (ACE/SoftID), NewPin.shtml (ACE/SoftID), NextToken.shtml (ACE/SoftID)

Usage Required

Example The following examples illustrate the use of the **authenticate()** function.

From ACE/SoftID **LoginPage.shtml**. This function checks to see whether or not the user is authenticated. If the user is not authenticated, the function displays an error from the authentication server. Otherwise, it passes the authentication credentials from the auth server to the frmLogin HTML form in **LoginPage.shtml**:

```
function authenticate()
{
  var rc = -1;
  var time = <% softid_time %> ;
  var user = document.frmLogin.username.value;
  var state = 0;

  if(typeof(document.sdui.sdAuth) == "undefined")
  {
    rc = -1;
  }
  else
  {
    if (error != "")
    {
      alert(error);
    }
    rc = document.sdui.sdAuth(time, user, state);
  }
  if (rc == 1)
  {
```

```

        document.frmLogin.username.value = document.sdui.getUsername();
        document.frmLogin.password.value = document.sdui.getPasscode();
        document.frmLogin.submit();
    }
    else
    {
        document.cancelForm.submit();
    }
}

```

From ACE/SoftID `GeneratePin.shtml`. The following function enables the user to generate a new PIN for signing in to an authentication server:

```

function authenticate()
{
    var min = parseInt(document.minmaxForm.minlen.value);
    var max = parseInt(document.minmaxForm.maxlen.value);
    var alp = parseInt(document.minmaxForm.alphanumeric.value);
    var sys = document.minmaxForm.systempin.value;

    if(typeof(document.sdui.sdPin) == "undefined")
    {
        rc = -1;
    }
    else
    {
        if (error != "")
            alert(error);

        rc = document.sdui.sdPin(min, max, <% secid_pinselectmode %>,
            alp, sys);
    }
    if (rc == 1)
    {
        document.frmNewPin.password.value = document.sdui.getPin();
        document.frmNewPin.password2.value =
            document.frmNewPin.password.value;
        document.frmNewPin.secidaction.value = "Save PIN";
        document.frmNewPin.secidactionSavePin.value = "Save PIN";
        document.frmNewPin.submit();
    }
    else if(rc == 2)
    {
        document.frmNewPin.password.value = "";
        document.frmNewPin.password2.value = "";
        document.frmNewPin.secidactionCancel.value = "Cancel";
        document.frmNewPin.submit();
    }
    else
    {
        document.cancelForm.submit();
    }
}

```

- Related Topics**
- “GeneratePin.shtml” on page 56
 - “LoginPage.shtml” on page 69

autocomplete

Prevents the form from auto-filling username or authentication realm field entries using cached values.

Object Type HTML form element

Included In All templates with forms

Usage Optional

Example `<form name="frmLogin" action="login.cgi" method="post" autocomplete="off" onsubmit="return Login()">`

Related Topics None

Cancel.shtml

Displays a message to the user informing him that the sign-in request has been cancelled.

Object Type Template

Usage Required

Required Variables None

Example None

Related Topics “Cancel-ppc.shtml” on page 41

Cancel-ppc.shtml

Pocket PC version of “Cancel.shtml” on page 41.

Object Type Template

Usage Required

Required Variables None

Example None

Related Topics “Cancel.shtml” on page 41

cboxuser

Indicates whether or not the attendee is an IVE user.

Object Type Template variable

Included In LoginMeeting.shtml

Usage Required

If `cboxuser = 1`, this user is not signed in as an IVE user, and the page displays a text box labeled "Your Name." If `cboxuser = 0`, this user is signed in as an IVE user. In this case, the page does not display the text box labeled "Your Name" but instead displays the user's sign-in name.

Example The following example displays the text box and label in an HTML table.

```
<% IF cboxuser %>
  <tr><td align="right">Your Name:</td>
  <td><input type="text" name="username" value="<% username %>"
    maxlength="40" size="20"></td>
<% END %>
```

Related Topics "LoginMeeting.shtml" on page 68

ccInAcTimeout

Specifies the Cache Cleaner login inactivity in minutes.

Object Type Template variable

Included In LoginPage.shtml

Usage Required

Example The following code sets the timeout interval to 60000 milliseconds times the smaller value of `ccInAcTimeout` or `hclnAcTimeout`.

```
<% IF hclnAcTimeout > ccInAcTimeout %>
  window.setTimeout("deletepreauth();", 60000 * <% ccInAcTimeout %>);
<% ELSE %>
  window.setTimeout("deletepreauth();", 60000 * <% hclnAcTimeout %>);
<% END %>
```

Related Topics "LoginPage.shtml" on page 69

ccRunning

Specifies whether or not Cache Cleaner is currently running.

Object Type Template variable

Included In LoginPage.html

Usage Required

Example The following code sets the timeout interval based on whether Host Checker and Cache Cleaner are both running or only Host Checker.

```
<% IF hcRunning && ccRunning %>
  <% IF hcInAcTimeout > ccInAcTimeout %>
    window.setTimeout("deletepreauth();", 60000 * <% ccInAcTimeout %>);
  <% ELSE %>
    window.setTimeout("deletepreauth();", 60000 * <% hcInAcTimeout %>);
  <% END %>
<% ELSIF hcRunning %>
  window.setTimeout("deletepreauth();", 60000 * <% hcInAcTimeout %>);
<% END %>
```

Related Topics “LoginPage.html” on page 69

cert_md5

Contains the `cert-md5` statement (the MD5 fingerprint of the SSL peer’s certificate) that enables the user to install an applet in a meeting session.

Object Type Template variable

Included In MeetingAppletInstaller.html

Usage Required

Example This fragment, which is contained in `MeetingAppletInstaller.html`, shows the use of the `cert_md5` variable:

```
<% IF install %>
<APPLET
  <% applet_ini FILTER verbatim %>
  <PARAM NAME="Parameter0"
    VALUE="meeting_id=<%instanceId%>;user_name=<%username%>;
    cert_md5=<% cert_md5 %>;ncp_read_timeout=<%ncp_read_timeout%>">
  <PARAM NAME="StartSessionReDir" VALUE="<%startSessionReDir%>">
```

Related Topics “MeetingAppletInstaller.html” on page 76

CertificateAuthentication

Use this variable if you want to specify that users signing into a certificate realm should not see the username and password fields in the sign-in page.

Object Type Template variable

Included In LoginPage.html, LoginPage-ppc.html

Usage The IVE sets this value to *true* if the authentication realm is set to a certificate server. If you use this variable, the IVE only displays the sign-in page to users when they encounter one of the errors described in “LoginPageErrorCode” on page 70. (For information about hiding this page from users authenticated against a eTrust SiteMinder server using client-side certificate authentication, see “Login()” on page 67.) If you set **CertificateAuthentication**, the realm is available in **RealmList.0**. You need to send the realm in the form as a hidden variable.

Example The following code tests for **AnonymousAuthentication** and **CertificateAuthentication**:

```
<%IF !AnonymousAuthentication && !CertificateAuthentication%>
  <% FOREACH prompt = prompts %>
    <%NEXT IF !prompt.required %>
    <% prompt.promptText %>
    <input type="<% prompt.type %>" name="<% prompt.name %>" size="20">
  <% END %>
```

- Related Topics**
- “AnonymousAuthentication” on page 37
 - “RealmList” on page 104

changePasswordTitle

Argument to display password change title text.

Object Type Template variable

Included In PasswordChange.html, PasswordChange-ppc.html

Usage Optional

Example The following code tests the boolean **showChangePasswordTitle** and, if true, passes the argument to the page, as is.

```
<%IF showChangePasswordTitle %>
  <% changePasswordTitle FILTER verbatim %>
<%END%>
```

Related Topics “showChangePasswordTitle” on page 121

check

Contains the name of the GIF file that the IVE displays on the **MeetingTestResult** page.

Object Type Template variable

Included In MeetingTestResult.html

Usage Required

Example The following code displays the GIF that is referenced in the `check` template variable:

```
<table cellpadding="2" cellspacing="2" border="0">
  <tr valign="top">
    <td>
      
    </td>
    <td>
      
    </td>
    <td width="100%" nowrap>
      <% message FILTER verbatim %>
    </td>
  </tr>
</table>
```

Related Topics “MeetingTestResult.shtml” on page 80

checkActiveX()

Checks to see if ActiveX is enabled.

Object Type JavaScript function

Included In MeetingAppletInstaller.shtml, MeetingRun.shtml, MeetingTestMSJava.shtml, MeetingTestJS.shtml, MeetingTestJava.shtml

Usage Optional

Example The following examples illustrate the verification of ActiveX.

From MeetingTestMSJava.shtml:

```
function checkActiveX () {
  if ( typeof(SecureMeetingApplet) == "undefined") {
    redirect();
    return true;
  }
  setTimeout('redirect()', 5000);
  return true;
}
```

From MeetingRun.shtml:

```
function checkActiveX () {
  var f = document.meetingrun;
  if (typeof(f) == "undefined" ||
    typeof(f.button1) == "undefined")
    return;
  try {
    NeoterisSetup.isValid();
    f.button1.disabled = false;
  } catch (e) {
```

```

    ;
  }
}

```

From MeetingTestJS.html:

```

function checkActiveX () {
  var win = <% win32 %>;
  try {
    NeoterisSetup.isValid();
    document.form1.submit();
    return true;
  } catch (e) {
    var url = win ? "/dana-
na/meeting/<%signin%>meeting_testmsjava.cgi?<%mid_param%>" : "/dana-
na/meeting/<%signin%>meeting_testjava.cgi?<%mid_param%>";
    document.location.replace(url);
  }
}

```

From MeetingTestJava.html:

```

function checkActiveX () {
  setTimeout('redirect()', 30000);
  return true;
}

```

- Related Topics**
- “MeetingAppletInstaller.html” on page 76
 - “MeetingRun.html” on page 77
 - “MeetingTestMSJava.html” on page 80
 - “MeetingTestJava.html” on page 79
 - “MeetingTestJS.html” on page 80

color

Contains the color definition.

Object Type Template variable

Default value None

Included In Cancel-ppc.html, Cancel.html, Defender-ppc.html, Defender.html, ExceededConcurrent-ppc.html, ExceededConcurrent.html, GeneratePin-ppc.html, GeneratePin.html, GraceLoginUsed-ppc.html, GraceLoginUsed.html, LoginPage-ppc.html, LoginPage.html, Logout-ppc.html, Logout.html, NewPin-ppc.html, NewPin.html, NextToken-ppc.html, NextToken.html, PasswordChange-ppc.html, PasswordChange.html, PasswordExpiration-ppc.html, PasswordExpiration.html,

PleaseWait-ppc.shtml, PleaseWait.shtml, Remediate-ppc.shtml, Remediate.shtml, SM-NewPinSelect-ppc.shtml, SM-NewPinSelect.shtml, SM-NewPinSystem-ppc.shtml, SM-NewPinSystem.shtml, SM-NewUserPin-ppc.shtml, SM-NewUserPin.shtml, SM-NextToken-ppc.shtml, SM-NextToken.shtml, SSL-ppc.shtml, SSL.shtml, SecondaryLoginPage-ppc.shtml, SecondaryLoginPage.shtml, SelectRole-ppc.shtml, SelectRole.shtml, ShowSystemPin-ppc.shtml, ShowSystemPin.shtml

Usage Optional

Example This example sets the background color of the table cell to the value of `color`.

```
<td bgcolor="<% color %>"></td>
```

Related Topics None

Continue

Submits the hidden form when an end-user clicks the **Continue** button.

Object Type JavaScript function

Included In Remediate.shtml

Usage Optional

Example The following code fragment defines the **Continue** button and passes control to the `Continue()` JavaScript function.

```
<input name="btnContinue" type="button" value="<% textContinue %>"
onClick="Continue()">
```

Related Topics “Remediate.shtml” on page 106

cval

Handles the Radius secure ID challenge value.

Object Type HTML form field

Included In Defender.shtml

Usage Required

Example `<INPUT type=hidden name="cval" value="<% secid_challenge %>">`

Related Topics “Defender.shtml” on page 48

Defender.thtml

Prompts the Radius user to enter his PIN and provides the appropriate challenge values from the server.

Object Type	Template
Usage	Password Management
Required Variables	“secid_challenge” on page 110
Example	None
Related Topics	“Defender-ppc.thtml” on page 48

Defender-ppc.thtml

Pocket PC version of “Defender.thtml” on page 48.

Object Type	Template
Usage	This template prompts the Radius user to enter his PIN and provides the appropriate challenge values from the server. Unlike Defender.thtml , Defender-ppc.thtml does not support the CASQUE server.
Required Variables	“secid_challenge” on page 110
Example	None
Related Topics	“Defender.thtml” on page 48

delivery_mode

Indicates the delivery mode of an applet, whether Java or ActiveX.

Object Type	Template variable
Included In	Logout.thtml
Usage	Required
Example	The following fragment checks to see if the delivery mode is Java when Cache Cleaner, Host Checker, or Win32 applets are running during a user logout. If Java is the delivery mode, the code indicates that the page should call the stopComponents function when loading.

```
<% IF (pleasewaitObjectCC || pleasewaitObjectHC || pleasewaitWin32) &&
    delivery_mode == 'java'%>
    onload="javascript:stopComponents()"
<%END%>
```

Related Topics “stopComponents()” on page 133

DoUnload()

Forces the IVE to cancel the current mode.

Object Type JavaScript function

Included In GeneratePin-ppc.html, GeneratePin.html, NewPin-ppc.html, NewPin.html, NextToken-ppc.html, NextToken.ppc

Usage Required. You must include this function in the header of NewPin.html and call it from the body.

Example The following code shows how the DoUnload() function appears in the NewPin.html template. The code serves a similar purpose in other templates, as well.

```
function DoUnload() {
  if (gCancelNewPinMode) {
    window.open("secid_cancelpin.cgi", "newpincancel",
      "resizable=1,height=250,width=200,status=0");
  }
}
```

Related Topics ■ “NewPin.html” on page 88
 ■ “NextToken.html” on page 89

ExceededConcurrent.html

Displays a performance warning to the user when too many concurrent users are signed into the IVE.

Object Type Template

Usage Required. You must always include this template in your zip file. This is a standard IVE page that displays a performance warning to the user when too many concurrent users are signed into the IVE. This template does not contain any JavaScript or forms. It does contain an optional link to **starter.cgi**, however, that allows users to sign into the IVE as well as error message variables. For more information, see comments in the template.

Required Variables None

Example None

Related Topics “ExceededConcurrent-ppc.html” on page 50

ExceededConcurrent-ppc.shtml

Pocket PC version of “ExceededConcurrent.shtml” on page 49. Displays a performance warning to the user when too many concurrent users are signed into the IVE.

Object Type	Template
Usage	Required
Required Variables	None
Example	None
Related Topics	“ExceededConcurrent.shtml” on page 49

expired

Boolean indicating whether or not a meeting session has expired.

Object Type	Template variable
Included In	MeetingRun.shtml
Usage	Required
Example	The following code checks to see if ActiveX is enabled and that the session is not expired. If both conditions are true, the meeting is initialized.

```
<% IF type == "activex" && !expired %>
  <% meeting_ini FILTER verbatim %>
<% END %>
```

Related Topics	“MeetingRun.shtml” on page 77
-----------------------	-------------------------------

FILTER verbatim

Indicates that the page should process the preceding variable raw, without performing any parsing or other actions on the variable contents.

Object Type	Template directive
Included In	LoginMeeting.shtml, MeetingAppletInstaller.shtml, MeetingRun.shtml, MeetingRunJava.shtml, MeetingTestJava.shtml, MeetingTestJS.shtml, MeetingTestMSJava.shtml, MeetingTestResult.shtml, MeetingTrouble.shtml
Usage	Optional. Most often used when loading applets or ActiveX controls, which do not need to be processed by the Template Toolkit utilities in any way, but which should be passed through to the page as is. Can also be used to pass text to the page, unfiltered.

Example The following code displays a label in a meeting page and loads the teleconference information contained in the template variable, regardless of its content or format:

```
<span class="cssSmall"><b>Teleconference:</b></span>
<span class="cssSmall"><% teleconference_info FILTER verbatim %></span>
```

- Related Topics**
- “activex_ini” on page 37
 - “applet_ini” on page 38
 - “appstr” on page 38

FinishLoad()

Use this function if you want to allow users to select from multiple realms in the sign-in page.

Object Type JavaScript function

Included In GeneratePin.shtml, GeneratePin-ppc.shtml, LoginPage.shtml, LoginPage-ppc.shtml, NewPin.shtml, NewPin-ppc.shtml, NextToken.shtml, NextToken-ppc.shtml, ShowSystemPin.shtml, ShowSystemPin-ppc.shtml, Defender.shtml, Defender-ppc.shtml, SecondaryLoginPage.shtml, SecondaryLoginPage-ppc.shtml, SM-NewPinSelect.shtml, SM-NewPinSelect-ppc.shtml, SM-NewPinSystem.shtml, SM-NewPinSystem-ppc.shtml, SM-NewUserPin.shtml, SM-NewUserPin-ppc.shtml, SM-NextToken.shtml, SM-NextToken-ppc.shtml.

Usage Optional. If you are authenticating users through a eTrust SiteMinder server using client-side certificate authentication, you may want to hide the standard IVE sign-in page from users. If you are authenticating users through an anonymous authentication server or certificate authentication server and want to bypass the standard IVE sign-in page, see “AnonymousAuthentication” on page 37 or “CertificateAuthentication” on page 43.

Example To post data to the IVE without prompting users for any credentials, you may use the following modified version of the **FinishLoad()** function. Note that this function only bypasses the sign-in page if no errors occur while loading the page:

```
function FinishLoad() {
    recallLastRealmUsed();
    <% IF !LoginPageErrorCode %>
        Login();
        document.frmLogin.submit();
    <% END %>
}
```

- Related Topics**
- “GeneratePin.shtml” on page 56
 - “LoginPage.shtml” on page 69
 - “SM-NewPinSelect.shtml” on page 125
 - “SM-NewPinSystem.shtml” on page 125

- “SM-NewUserPin.html” on page 126
- “SM-NextToken.html” on page 127

focus

Sets the focus on given component on a form.

Object Type Template variable

Included In Cancel-ppc.html, Cancel.html, LoginPage-ppc.html, LoginPage.html, NewPin-ppc.html, NewPin.html, LoginMeeting.html, NextToken-ppc.html, NextToken.html, MeetingRun.html, Defender-ppc.html, Defender.html, SecondaryLoginPage-ppc.html, SecondaryLoginPage.html, SM-PinSelect-ppc.html, SM-PinSelect.html, SM-NewPinSystem-ppc.html, SM-NewPinSystem.html, SM-NewUserPin-ppc.html, SM-NewUserPin.html, SM-NextToken-ppc.html, SM-NextToken.html

Usage Required

Example The following code sets the focus (by way of a JavaScript function also called `focus()`) to the form object indicated by the template variable `focus`:

```
function onLoad() {
    grab();
    document.frmLogin.<% focus %>.focus();
}
```

Related Topics None

FriendlyTime

Argument in number of seconds.

Object Type Template variable

Included In PasswordChange-ppc.html, PasswordChange.html, PasswordExpiration-ppc.html, PasswordExpiration.html

Usage Argument for error code 2004, Password Too New.

Example None

Related Topics

- “PageErrorArgs” on page 91
- “PageErrorCode” on page 92

frmCasque

HTML form that enables an end-user to initiate the CASQUE RADIUS server.

Object Type HTML form

Included In Defender.shtml

Usage Required

Example The following code illustrates the use of the `frmCasque` form. If the plug-in type is the CASQUE RADIUS server plug-in, then the page loads the form:

```
<% IF plugintype == 'CASQUE' %>
  <form name="frmCasque" method="POST" autocomplete=off>
    <INPUT type=hidden name="cval" value="<% secid_challenge %>">
    <INPUT type=hidden name="p" value="casqueapp">
    <a href="#" onClick="submitFrmCasque(); return false;">
      LAUNCH CASQUE PLAYER
  </form>
```

Related Topics “submitFrmCasque()” on page 134

frmLogin

HTML form that enables the template page to trigger a call to the `Login()` function and begins the sign in process for a user.

Object Type HTML Form

Included In LoginPage.shtml, LoginMeeting.shtml

Usage Required

Example The following code is the form definition statement:

```
<form name="frmLogin" action="login.cgi" method="post" autocomplete="off"
onsubmit="return Login()">
```

Related Topics “autocomplete” on page 41

frmNextToken

Next Token HTML form.

Object Type HTML Form

Included In NextToken.shtml, NextToken-ppc.shtml, SM-NextToken.shtml, SM-NextToken-ppc.shtml

Usage Required

Example The following code illustrates the suggested form definition:

```
<FORM name="frmNextToken" action="login.cgi" method="POST"
autocomplete=off onsubmit="return SubmitClicked();">
```

Related Topics “NextToken.shtml” on page 89

frmSelectRoles

Select Roles HTML form

Object Type HTML Form

Included In SelectRole-ppc.shtml, SelectRole.shtml

Usage Required

Example The following code illustrates the suggested form definition:

```
<FORM name="frmSelectRoles" autocomplete=off>
```

Related Topics “SelectRole.shtml” on page 115

g_time

The time when the browser first loads the page.

Object Type JavaScript variable

Included In PleaseWait.shtml, PleaseWait-ppc.shtml

Usage Optional

Example None

Related Topics “PleaseWait.shtml” on page 98

gCancelNewPinMode

Prevents the IVE from cancelling Generate PIN mode while the user is trying to save a PIN or generate a new one.

Object Type JavaScript variable/flag

Included In GeneratePin-ppc.shtml, GeneratePin.shtml, NewPin-ppc.shtml, NewPin.shtml

Usage Required. You must include this flag in the header of `GeneratePin.shtml`. Works together with the JavaScript `DoUnload()` and `SubmitClicked()` functions to call the appropriate CGI on the IVE if the user chooses to close the browser window without cancelling his session first. If you do not include this code, the user may be locked out of the IVE when he closes his browser. In addition to including this JavaScript in your header, you must also call the `functionDoUnload()` function from the body of `GeneratePin.shtml`.

Example You include the following code in the header of the `NewPin.shtml` template. This function saves or cancels a PIN per the user's request. Note that in this example, the `gCancelNewPinMode` is set to false though it was initialized to true when the page loaded.

```
// Save / Cancel a PIN
function SubmitClicked() {
    gCancelNewPinMode = false;
    return true;
}
```

Related Topics “SubmitClicked()” on page 133

gCancelNextTokenMode

Prevents the IVE from cancelling Next Token mode while the user is trying to enter his token.

Object Type JavaScript function

Included In NextToken-ppc.html, NextToken.html

Usage Required. The header in NextToken.html contains two required JavaScript functions, DoUnload() and SubmitClicked(), as well as the **gCancelNextTokenMode** flag. These work together to call the appropriate CGI on the IVE if the user chooses to close the browser window without cancelling his session first. If you do not include this code, the user may be locked out of the IVE when he closes his browser. In addition to including this JavaScript in your header, you must also call the DoUnload() function from the body of NextToken.html.

Example You must include this flag in the header of NextToken.html:

```
var gCancelNextTokenMode = true;
```

Related Topics “NextToken.html” on page 89

geckoBrowser

Boolean set to 1 if the browser is gecko-based (Firefox).

Object Type Template variable

Included In Logout.html, PleaseWait.html

Usage Required

Example The following code checks to see if the browser is Firefox. If yes, then the page loads the proxy form in an iFrame (inline frame).

```
<% IF geckoBrowser %>
    <IFRAME ID="proxy_frm" src="/dana-na/help/blank.html" WIDTH=0
        HEIGHT=0 FRAMEBORDER=0 SCROLLING=NO></IFRAME>
<% END %>
```

Related Topics “safari” on page 109

GeneratePin.shtml

Enables the user to create a system-generated PIN.

Object Type Template

Usage Required

Required Variables None

Example When configuring the `secid_pinselectmode` variable (which sets the user's PIN select mode), note that possible values include:

Table 4: PIN usage indicators

Mode	Description
0	User must use the system-generated PIN. He cannot enter his own PIN.
1	User may enter his own PIN or use the system-generated PIN.
2	User must enter his own PIN. He cannot use the system-generated PIN.

Related Topics “GeneratePin-ppc.shtml” on page 56

GeneratePin-ppc.shtml

Pocket PC version of “GeneratePin.shtml” on page 56. The templates are identical, except for name.

Object Type Template

Usage Required

Required Variables None

Example None

Related Topics “GeneratePin.shtml” on page 56

GetCookieValue()

Generic helper function that retrieves a value from a cookie, creates a string the length of the value, and populates the string with the value.

Object Type JavaScript function

Included In LoginPage.shtml, LoginPage-ppc.shtml, PleaseWait.shtml, PleaseWait-ppc.shtml

Usage Use this function if you want to allow users to select from multiple realms in the sign-in page.

sName—Cookie name.

Example The function definition follows:

```
function GetCookieValue(sName) {
    var s = document.cookie;
    sName += "=";

    // where nv pair starts
    var nStart = s.indexOf(sName);
    if (nStart == -1)
        return "";
    else
        nStart += sName.length;
    // if more values, clip, otherwise just get rest of string
    var nEnd = document.cookie.indexOf(";", nStart);
    if (nEnd == -1)
        s = unescape(s.substring(nStart));
    else
        s = unescape(s.substring(nStart, nEnd));
    return s;
}
```

- Related Topics**
- “LoginPage.thtml” on page 69
 - “PleaseWait.thtml” on page 98

grab()

Checks for browser type and grabs a cookie when a user tries to sign in to a meeting.

Object Type JavaScript function

Included In LoginMeeting.thtml

Usage Required

Example The following code shows the grab() function:

```
function grab() {
    var f = document.frmLogin;
    <% IF ie %>
    try {
        var result = NeoterisSetup.isValid();
        f.activex_enabled.value = 1;
        if (result == 1) f.power_user.value = 1;
    } catch (e) {
        f.activex_enabled.value = 0;
    }
    <% END %>
    f.java_enabled.value = navigator ? (navigator.javaEnabled() ? 1 : 0) : 0;
}
if (document.cookie.indexOf("DSMTCookie") < 0) {
    alert("You must enable cookies through your Web browser in order
```

```
        to sign into the meeting.");
    }
```

Related Topics “LoginMeeting.html” on page 68

GraceLoginsRemaining

Number of remaining grace logins.

Object Type Template variable

Included In GraceLoginUsed.html, GraceLoginUsed-ppc.html

Usage Optional. Argument for error code 2016.

Example The following code shows an example of how to display a message for the number of grace logins available to the user:

```
<% IF LoginPageErrorCode == 2016 %>
    You have <% LoginPageErrorArgs.GraceLoginsRemaining %> grace logins.
<% END %>
```

Related Topics

- “GraceLoginUsed.html” on page 58
- “GraceLoginUsed-ppc.html” on page 58
- “PageErrorArgs” on page 91
- “PageErrorCode” on page 92

GraceLoginUsed.html

Tells the user how many more times he can sign in using his current username and password.

Object Type Template

Usage Required

Required Variables “startPageLink” on page 132

Example None

Related Topics “GraceLoginUsed-ppc.html” on page 58

GraceLoginUsed-ppc.html

Pocket PC version of “GraceLoginUsed.html” on page 58.

Object Type Template

Usage Same functionality as in GraceLoginUsed.thtml.

Required Variables “startPageLink” on page 132

Example None.

Related Topics “GraceLoginUsed.thtml” on page 58

HC_REMED_POLICIES_CHECK

Default text to suggest that policies are being evaluated.

Object Type Template variable

Included In Remediate.thtml

Usage Optional

Example The following code checks to see if the page is loading. If yes, then the page displays several messages, including the default text to suggest that the IVE is evaluating policies:

```
<% IF showLoading %>
  <% loading %>
  <% pleasewait %>
  <% HC_REMED_POLICIES_CHECK %>
<% END %>
```

Related Topics ■ “HC_REMED_SHOW_ADV_PREFS” on page 59

■ “Remediate.thtml” on page 106

HC_REMED_SHOW_ADV_PREFS

Default text instructing how to re-enable remediation.

Object Type Template variable

Included In Remediate.thtml

Usage Optional

Example The following code illustrates how to call the variable to display instructions to re-enable remediation:

```
<% IF showRemedOption %>
  <input name="btnHideRemed" type="button"
    value="<% textRemedOption %>" onClick="HideRemed();
  <% disabled %>">
  <% HC_REMED_SHOW_ADV_PREFS %>
<% END %>
```

Related Topics ■ “HC_REMED_SHOW_ADV_PREFS” on page 59

- “Remediate.html” on page 106

hcInAcTimeout

Specifies the Host Checker login inactivity in minutes.

Object Type Template variable

Included In LoginPage.html

Usage Required

Example The following code sets the timeout interval to 60000 milliseconds times the smaller value of cclnAcTimeout or hcInAcTimeout.

```
<% IF hcInAcTimeout > cclnAcTimeout %>
    window.setTimeout("deletepreauth()", 60000 * <% cclnAcTimeout %>);
<% ELSE %>
    window.setTimeout("deletepreauth()", 60000 * <% hcInAcTimeout %>);
<% END %>
```

Related Topics “LoginPage.html” on page 69

hcRunning

Specifies whether or not Host Checker is currently running.

Object Type Template variable

Included In LoginPage.html

Usage Required

Example The following code sets the timeout interval based on whether Host Checker and Cache Cleaner are both running or only Host Checker.

```
<% IF hcRunning && ccRunning %>
    <% IF hcInAcTimeout > cclnAcTimeout %>
        window.setTimeout("deletepreauth()", 60000 * <% cclnAcTimeout %>);
    <% ELSE %>
        window.setTimeout("deletepreauth()", 60000 * <% hcInAcTimeout %>);
    <% END %>
<% ELSIF hcRunning %>
    window.setTimeout("deletepreauth()", 60000 * <% hcInAcTimeout %>);
<% END %>
```

Related Topics “LoginPage.html” on page 69

heading

Contains default text for the different remediation headings.

Object Type	Template variable
Included In	Remediate.html, Remediate-ppc.html
Usage	Required
Example	The following code shows a heading and a message if the <code>showHeading</code> variable is true: <pre> <% IF showHeading %> <% heading %> <% msg FILTER verbatim %> <% END %> </pre>
Related Topics	“showHeading” on page 122

help

String to use as the button name.

Object Type	Template variable
Default value	“Help”
Included In	LoginPage.html, SecondaryLoginPage.html
Usage	Optional
Example	The string “Help” (the default value of the <code>help</code> variable) is displayed on the button. <pre> <input type='submit' name='help' value="<% help %>" </pre>
Related Topics	“Adding Custom Help Files” on page 4

help_on

Flag that determines whether the help button should be displayed.

Object Type	Template variable
Default value	0 (integer)
Included In	Loginpage.html, SecondaryLoginPage.html
Usage	Optional
Example	The following code displays a help button if the <code>help_on</code> variable is true. <pre> <% IF help_on %> <input type='submit' name='help' value="<% help %>" onclick='window.open("welcome.cgi?p=help", "wndHelp", "height=400,width=500,resizeable=yes,scrollbars=yes"); return false;'> </pre>

Related Topics “Adding Custom Help Files” on page 4

HideRemed()

Submits the hidden form when the end-user clicks the **Hide Remediation** button.

Object Type JavaScript function

Included In Remediate.shtml, Remediate-ppc.shtml

Usage Required

Example The following code calls the HideRemed() function:

```
<% IF showRemedOption %>
  <input name="btnHideRemed" type="button"
    value="<% textRemedOption %>"
    onClick="HideRemed(); <% disabled %>">
  <% HC_REMED_SHOW_ADV_PREFS %>
<% END %>
```

Related Topics “Remediate.shtml” on page 106

Home

References the top-level directory in the zip file.

Object Type Template variable

Included In All templates

Usage You can use this variable or the double-dot (..) convention to reference the top-level directory.

Example Both of the following references are valid:

```
<% Home %>/images/logo.gif
../images/logo.gif
```

Related Topics “Using the Template Toolkit” on page 4

ie

Boolean variable that indicates whether or not the browser is the Microsoft Internet Explorer.

Object Type Template variable

Included In LoginMeeting.shtml

Usage Required

Example The following example checks to see if the browser is Internet Explorer, and if it is, enables ActiveX.

```
<% IF ie %>
  <OBJECT
    <% activex_ini FILTER verbatim%>
  </OBJECT>
<% END %>
```

Related Topics “ie_winxp” on page 63

ie_winxp

Boolean indicating if the browser is Internet Explorer and the OS is Windows XP.

Object Type Template variable

Included In PleaseWait.shtml

Usage Optional. The variable value is 1 if the browser is Internet Explorer and the OS is Windows XP.

Example <% IF ie_winxp %>

Related Topics “PleaseWait.shtml” on page 98

install

Boolean indicating whether or not the meeting applet should be installed.

Object Type Template variable

Included In MeetingAppletInstaller.shtml, MeetingRun.shtml

Usage Required

Example <% IF install %>

Related Topics

- “MeetingAppletInstaller.shtml” on page 76
- “MeetingRun.shtml” on page 77

instanceId

Contains the ID of the current meeting instance.

Object Type Template variable

Included In MeetingAppletInstaller.shtml

Usage Required

Example `<PARAM NAME="Parameter0" VALUE="meeting_id=<% instanceId %>;
user_name=<%username%>;cert_md5=<%cert_md5%>;
ncp_read_timeout=<%ncp_read_timeout%>">`

Related Topics “MeetingAppletInstaller.html” on page 76

instructions

Instructional text displayed to the user on the login page.

Object Type Template variable

Default Value “Please sign in to begin your secure session”

Included In LoginPage.html

Usage Optional

Example `<% instructions FILTER verbatim %>`

Related Topics None

isLinux

Boolean indicating whether or not the end-user’s operating system is a Linux system.

Object Type Template variable

Included In PleaseWait.html

Usage Optional

Example `<% isLinux %>`

Related Topics “PleaseWait.html” on page 98

isSAMEnabled

Boolean indicating whether or not JSAM application is enabled and running.

Object Type Template variable

Included In Logout.html

Usage Optional. Allows the end-user to close the JSAM window.

Example The following code checks to see if JSAM is enabled and running. If it is, then the system uses the JavaScript below to close the JSAM window:

`<% IF isSAMEnabled %>`

```

<!-- terminate JSAM -->
<SCRIPT LANGUAGE="JavaScript">
  var win = "<%user%>";
  win = win.replace(/^[^0-9a-zA-Z]/g,"a");
  w = window.open("", win ,"height=1,width=1");
  if (w) {
    w.bSessionClose = true;
    w.close();
  }
</SCRIPT>
<% END %>

```

Related Topics “Logout.thtml” on page 74

keyboard.js

Enables keyboard types of functions for a mouseless environment.

Object Type JavaScript file

Included In LoginPage.thtml (Kiosk)

Usage Required in Kiosk zip. This template displays an error if the user signs out, if the user’s session times out, or if the IVE uninstalls Host Checker or Cache Cleaner from the user’s system. For more detailed information, see “Logout.thtml” on page 74. You must always include this template in your **Kiosk.zip** file.

Example None

Related Topics “LoginPage.thtml” on page 69

labelInstructions

Instructions tag, indicating a location for instructions to appear on the page.

Object Type Template variable

Included In Remediate.thtml, Remediate-ppc.thtml

Usage Optional

Example The following code loops through a list of failed policies, displays each policy name and remediation instructions:

```

<% FOREACH failedPolicy = listFailedPolicies %>
  <% loop.count %>
  <% failedPolicy.name %>
  <% labelInstructions %>
  <% failedPolicy.remediation FILTER verbatim%>
<% END %>

```

Related Topics “Remediate.shtml” on page 106

listFailedPolicies

Template Toolkit hash value of failed policies (keys: `name` and `remediation`).

Object Type Template variable

Included In Remediate.shtml, Remediate-ppc.shtml

Usage Required

Example The following example checks to see if the page should show failed policies and, if so, loops through the list of failed policies (the hash `listFailedPolicies`) and displays the name of each policy along with label instructions and remediation instructions:

```
<% IF showPolicies %>
<% FOREACH failedPolicy = listFailedPolicies %>
  <% loop.count %>
  <% failedPolicy.name %>
  <% labelInstructions %>:
  <% failedPolicy.remediation FILTER verbatim%>
<% END %>
```

Related Topics “Remediate.shtml” on page 106

loading

Contains default text to be printed when ActiveX/applet is loading.

Object Type Template variable

Included In Remediate.shtml, Remediate-ppc.shtml

Usage Optional

Example The following code tests to see if the page is still loading and displays messages to the end-user:

```
<% IF showLoading %>
  <% loading %>
  <% pleasewait %>
```

Related Topics “Remediate.shtml” on page 106

locale

Returns a locale that applies to an applet the page is attempting to upload.

Object Type Template variable

Included In Logout.html, MeetingAppletInstaller.html, MeetingTrouble.html

Usage Required

Example The following code sets the HTML form locale based on the template variable:

```
<PARAM NAME="locale" VALUE="<% locale %>">
```

Related Topics “safari” on page 109

loginmode

Passes the user’s mode to the server using a hidden value.

Object Type HTML form field

Included In GeneratePin.html, GeneratePin-ppc.html, NewPin.html, NewPin-ppc.html, NextToken.html, NextToken-ppc.html, Defender.html, Defender-ppc.html, SM-NewPinSelect.html, SM-NewPinSelect-ppc.html, SM-NewPinSystem.html, SM-NewPinSystem-ppc.html, SM-NewUserPin.html, SM-NewUserPin-ppc.html, SM-NextToken.html, SM-NextToken-ppc.html

Usage Required. Typically names a template directive that returns the user’s login mode from a server.

Example The following code assigns the secure ID loginmode to the form field:

```
<INPUT type=hidden name="loginmode" value="<% secid_loginmode %>">
```

Related Topics “secid_loginmode” on page 111

Login()

Verifies that realms exist, remembers currently selected authentication realms, and establishes the user’s time zone.

Object Type JavaScript function

Included In LoginPage.html, LoginPage-ppc.html

Usage Required. This function includes two actions:

- **Remember the selected authentication realm**—Use this action within the function if you want to allow users to select from multiple realms in the sign-in page.
- **Establish the user’s time zone**—Required. The function uses the `tz_offset` (time zone offset) variable and `getTimezoneOffset()` function to determine the user’s time zone.

Example

```
function Login() {
    // Remember currently selected auth realm
    if (document.frmLogin.realm != null &&
```

```

        document.frmLogin.realm.type == "select-one") {
            SetLastRealm(
                document.frmLogin.realm.options
                [document.frmLogin.realm.selectedIndex].text);
        }
        if (document.frmLogin.tz_offset != null) {
            var wdate = new Date (95, 12, 1);
            var sdate = new Date (95, 6, 1);
            var winter = (-1) * wdate.getTimezoneOffset();
            var summer = (-1) * sdate.getTimezoneOffset();
            document.frmLogin.tz_offset.value = winter < summer ? winter : summer;
        }
        return true;
    }
}

```

Related Topics “LoginPage.html” on page 69

LoginMeeting.html

Displays the user credentials form to enable a user to sign in to a meeting.

Object Type Template file

Usage Required in the uploaded **Meeting.zip**. This template provides a page on which the end-user can enter credentials to gain access to a meeting.

The form action must specify **login_meeting.cgi**. The template includes the JavaScript function **grab()**, which checks to see which type of browser the user is running, and if ActiveX, Java, and cookies are enabled, depending on the browser type.

You can modify the alert contained in the required JavaScript. The alert is:

```

alert("You must enable cookies through your Web browser in order to sign into the
meeting.");

```

- Required Variables**
- “activex_ini” on page 37
 - “cboxuser” on page 42
 - “focus” on page 52
 - “Home” on page 62
 - “ie” on page 62
 - “mid” on page 82
 - “mid_param” on page 82
 - “occurrence” on page 90
 - “username” on page 141

Example None

Related Topics “grab()” on page 57

LoginPage.shtml

Calls the RSA Soft ID client, enabling the user to sign into the IVE using Soft ID authentication.

Object Type Template

Usage Required. You must always include this template in your zip file. You must always include **LoginPage.shtml** in your zip file, even if you are using an authentication server that does not require a username or password. This is the standard IVE sign-in page that collects the user’s name, password, and authentication realm, and displays an error if authentication fails. For information about hiding this page from users authenticated against a(n):

- Anonymous server, see “AnonymousAuthentication” on page 37
- Certificate server, see “CertificateAuthentication” on page 43
- eTrust SiteMinder server using client-side certificate authentication, see “Login()” on page 67

LoginPage.shtml contains the following suggested form definition. In this form definition, most elements are required:

```
<form name="frmLogin" action="login.cgi" method="post" autocomplete="off"
onsubmit="return Login()">
```

Required Variables “LoginPageErrorMessage” on page 73

Example None

Related Topics

- “Login()” on page 67
- “LoginPage-ppc.shtml” on page 69

LoginPage-ppc.shtml

Calls the RSA Soft ID client, enabling the user to sign into the IVE using Soft ID authentication. Pocket PC version of “LoginPage.shtml” on page 69.

Object Type Template

Usage Required. Unlike `LoginPage.thtml`, however, the Pocket PC version of this template excludes the Account Disabled verification. If you are customizing any sign-in pages for the Pocket PC, you must always include `LoginPage-ppc.thtml` in your zip file, even if you are using an authentication server that does not require a username or password. This is the standard IVE sign-in page that collects the user's name, password, and authentication realm, and displays an error if authentication fails. For information about hiding this page from users authenticated against a(n):

- Anonymous server, see “AnonymousAuthentication” on page 37
- Certificate server, see “CertificateAuthentication” on page 43
- eTrust SiteMinder server using client-side certificate authentication, see “Login()” on page 67.

Required Variables “LoginPageErrorMessage” on page 73

Example None

Related Topics “LoginPage.thtml” on page 69

LoginPageErrorArgs

Contains the arguments for an error or message.

Object Type Template variable

Included In `GraceLoginUsed.thtml`, `GraceLoginUsed-ppc.thtml`, `PasswordExpiration.thtml`, `PasswordExpiration-ppc.thtml`

Usage Optional

Example In the following example, `GraceLoginsRemaining` is the argument to error code 2016. The directive that contains `LoginPageErrorArgs.GraceLoginsRemaining` returns the number of remaining login attempts the IVE allows a user.

```
<% IF LoginPageErrorCode == 2016 %>
    Your password has expired. A grace login was used.
    You have <% LoginPageErrorArgs.GraceLoginsRemaining %> grace logins
    remaining.
<% ELSE %>
    <% LoginPageErrorMessage %>
<% END %>
```

Related Topics “LoginPageErrorCode” on page 70

LoginPageErrorCode

Codes indicating errors that you can display to users.

Object Type Template variable

Included In ExceededConcurrent.shtml, GraceLoginUsed-ppc.shtml, GraceLoginUsed.shtml, LoginPage.shtml, PasswordExpiration-ppc.shtml, PasswordExpiration.shtml, SSL.shtml

Usage Optional. Although this template variable is optional, you should leave intact the template variables that are already included in the various templates. You can modify many of the error messages, but you must leave the codes as defined. The IVE returns these codes on various conditions. Some may be no more than confirmation messages. Others are conditions to which the user needs to respond.

Example The following example shows how you can use the Template Toolkit conditional statements to define two alternate error conditions. In this example, the different error codes display appropriate HTML pages. If the IVE does not return either of the error codes, the user never sees the two error pages.

```
<head>
  <% IF LoginPageErrorCode == 1021%>
    <meta http-equiv="refresh" content="0;url=AcctDisabledError.html">
```

Table 5 lists possible errors that the user may see on this page as well as the corresponding text returned by the `LoginPageErrorMessage` variable:

Table 5: Login Error Messages, Codes, and Related Notes

Error message	Error Code	Comments
Invalid Username or Password	1002	Wrong user credentials.
This login requires a digital certificate.	1003	Client certificate not passed for authentication.
The digital certificate is invalid.	1004	
Only admins are permitted to login.	1006	
Logins are not permitted from this IP address.	1007	The source IP failed the IP Restriction check.
Logins are not permitted using this browser	1008	The User Agent header failed the User Agent Restriction check.
There are no auth servers defined for this user.	1009	Displayed if a realm is not sent to the IVE. This error is only displayed if a coding error exists in <code>LoginPage.html</code> .
Exceeded the number of concurrent users.	1010	Exceeded the number of concurrent users based on the user license plus a 10 % allowance.
The IP has been blocked due too many concurrent sign-in attempts.	1011	
The password is too short.	1012	The password failed the Password Restriction check. When using eTrust auto-signon, the end-user should never see this event.
Not using SSLv3	1015	This site requires Secure Sockets Layer (SSL) protocol version 3.
This site requires Strong ciphers.	1016	
Too many users have logged in	1017	The number of concurrent users signed in to the system has exceeded the system limit but is still within the 10 % allowance.
Sign on for administrators is disabled. You can try again in a few minutes.	1018	Displayed when a super administrator is signed in and the IVE is in recovery mode.
Your New PIN has been saved. Please make sure to remember it.	1019	Only used with ACE authentication.
Password Change Success	1020	Used with the password management feature.
Account Disabled	1021	Used with the password management feature.
Account Locked Out	1022	Used with the password management feature.
Account Expired	1023	Used with the password management feature.

Table 5: Login Error Messages, Codes, and Related Notes (Continued)

Error message	Error Code	Comments
IVE session has been terminated.	1024	End-user explicitly logged off.
You do not have permission to login.	1025	This event can be triggered when the client machine does not pass any realm restrictions (hence, no realm), or does not satisfy any end-point security policies (HC/CC).
This realm has reached the max session limit.	1027	Exceeded maximum number of users for this authentication realm.
Unlicensed Feature	1028	License required to use this access method is missing.
Access denied. Please try signing in again using a host name (for example, https://department.yourcompany) instead of an IP address (such as http://10.11.12.13)	1029	Only used with eTrust SiteMinder authentication.
You do not have the correct privileges to access the system. Please contact your administrator for more information.	1030	The end-user is not allowed to sign in because the role mapping rules of the authentication realm do not map the end-user to any role.
Certificate has been revoked.	1032	The client certificate has been revoked.
Cannot determine the status of your certificate.	1033	The IVE encountered a failure while performing an OCSP check.
You must use your source site's Intersite Transfer Service to access this resource.	1034	The IVE cannot access any SAML assertion while performing SAML SSO. The user is prompted to access the source site's Intersite Transfer Service to continue.
The number of concurrent Advanced Endpoint Defense (Malware Protection) users signed into the system has exceeded the system limit.	1035	This event will be triggered only when the feature is turned ON. The system limit is built-in 25 user license plus any purchased Advanced Endpoint Defense user license.

Related Topics “LoginPageErrorMessage” on page 73

LoginPageErrorMessage

IVE error message text that you can display to users.

Object Type Template variable

Included In ExceededConcurrent-ppc.html, ExceededConcurrent.html, GraceLoginUsed-ppc.html, GraceLoginUsed.html, LoginPage-ppc.html, LoginPage.html, Logout-ppc.html, Logout.html, PleaseWait.html, PasswordExpiration-ppc.html, PasswordExpiration.html, SSL-ppc.html, SSL.htmlUsage

Required. This text corresponds with a code returned by `LoginPageErrorCode`. Note that you cannot change this text on the IVE, but you can include code in your template to display different text based on the error code returned by the `LoginPageErrorCode` variable. You can also use the variable in a directive to display an error message in a particular location or based on a given event.

Example The following code prompts the user to re-enter credentials or to sign in at another time. Note that the messages can be whatever you want them to be:

```
<% IF LoginPageErrorCode == 1002 %>
    <b> Your username or password is incorrect. Please reenter your credentials.
</b>
<%ELSIF LoginPageErrorCode == 1006 %>
    <b> The system is undergoing maintenance. Only administrators are allowed
to sign in at this time.</b>
<% END %>
```

The following code tests the `pleasewait` condition and, if true, displays the Login page error message that occurs as a result:

```
if (document.getElementById('pleasewait1')) {
    document.getElementById('pleasewait1').innerHTML =
        "<% LoginPageErrorMessage FILTER verbatim%>";
}
```

Related Topics “LoginPageErrorCode” on page 70

login_required

Boolean indicating whether or not login to the meeting session is required.

Object Type Template variable

Included In MeetingRunJava.shtml

Usage Required

Example The following example checks to see if login is required. If yes, then the page redirects the user back to the meeting sign-in page:

```
<% IF login_required %>
    redirectParent();
<% END %>
```

Related Topics “MeetingRunJava.shtml” on page 78

Logout.shtml

Displays an error if the user signs out, if the user’s session times out, or if the IVE uninstalls Host Checker or Cache Cleaner from the user’s system.

Object Type Template

Usage Required. You must always include `Logout.thtml` in your zip file.

This template contains JavaScript for detecting, stopping, installing, and uninstalling the Host Checker and Cache Cleaner components, images and text to display to users while the IVE performs these actions, and JavaScript that closes and opens the J-SAM window.

This template also includes variables telling users to wait while components install, a link that users can use to sign back into the IVE, and error message variables.

When configuring the `LoginPageErrorMessage` variable included in this template, note that the text that the IVE displays to users corresponds with a code returned by `LoginPageErrorCode`. You cannot change this text on the IVE, but you can include code in your template to display different text based on the error code returned by the `LoginPageErrorCode` variable. For example:

```
<% IF LoginPageErrorCode == 1001 %>
    <b> Your secure gateway session has ended due to inactivity.</b>
<% END %>
```

Described below are the possible errors that the `LoginPageErrorCode` may return as well as the corresponding text returned by the `LoginPageErrorMessage` variable:

Table 6: Additional Login Error Messages and Codes

Error Message	Error Code
Maximum Session Timeout Reached.	1000
Idle Time Out.	1001

For detailed information about the JavaScript and variables described here, see comments in the template.

- Required Variables**
- “delivery_mode” on page 48
 - “geckoBrowser” on page 55
 - “locale” on page 66
 - “LoginPageErrorMessage” on page 73
 - “nc_logging” on page 84
 - “Netscape4xx” on page 88
 - “pleasewaitLogoutJSCode” on page 100
 - “PleaseWaitObjectCC” on page 100
 - “pleasewaitWin32” on page 101
 - “safari” on page 109
 - “Setupappversion” on page 119

- “UninstallCC” on page 140

Example None

Related Topics “Logout-ppc.shtml” on page 76

Logout-ppc.shtml

Displays a message when the user signs out. Pocket PC version of “Logout.shtml” on page 74.

Object Type Template

Usage This version of the logout template does not include any of the authentication and application checks that **Logout.shtml** performs. When you visually compare the two files, you can see that the Pocket PC version excludes all of the JavaScript functions for checking application status.

- Required Variables**
- “delivery_mode” on page 48
 - “geckoBrowser” on page 55
 - “locale” on page 66
 - “LoginPageErrorMessage” on page 73
 - “nc_logging” on page 84
 - “Netscape4xx” on page 88
 - “pleasewaitLogoutJSCode” on page 100
 - “PleaseWaitObjectCC” on page 100
 - “pleasewaitWin32” on page 101
 - “safari” on page 109
 - “Setupappversion” on page 119
 - “UninstallCC” on page 140

Example None

Related Topics “Logout.shtml” on page 74

MeetingAppletInstaller.shtml

Enables IVE to display list of and install meeting-related applets.

Object Type Template

Usage Required. The page displays troubleshooting messages if the applets do not install. You cannot change the text, as the IVE generates the troubleshooting messages. You can, however, add links if you want to provide additional meeting-related applets to your users. These applets are not covered by the certificate validation the IVE performs on Juniper-supplied applets.

- Required Variables**
- “applet_ini” on page 38
 - “cert_md5” on page 43
 - “install” on page 63
 - “instanceId” on page 63
 - “locale” on page 66
 - “ncp_read_timeout” on page 84
 - “username” on page 141
 - “startSessionReDir” on page 132
 - text
 - “troubleshooting” on page 137
 - uninstallReDir

Example None

- Related Topics**
- “MeetingRun.shtml” on page 77
 - “MeetingSelect.shtml” on page 79

MeetingRun.shtml

Tests Sun JVM compatibility.

Object Type Template

Usage Required

- Required Variables**
- errors
 - “expired” on page 50
 - “Home” on page 62
 - “message” on page 81
 - “mid” on page 82
 - “occurrence” on page 90

- title
- “type” on page 138
- “username” on page 141
- “warnings” on page 141

Example None

Related Topics “LoginMeeting.thtml” on page 68

MeetingRunJava.thtml

Launches the Meeting Java client.

Object Type Template

Usage Required

- Required Variables**
- “appstr” on page 38
 - href
 - “login_required” on page 74
 - url

Example None

Related Topics “LoginMeeting.thtml” on page 68

meetings

Returns an array of meetings that the `MeetingSelect.thtml` template uses as a way to cycle through logins to active meetings.

Object Type Template variable

Included In MeetingSelect.thtml

Usage Required. You should not modify or delete this variable.

Example The following code returns a list of instantiated meetings:

```
<% IF rows %>
  <% FOREACH meeting = meetings %>
    <input type="button" value=" &gt; " onclick=
    "self.location='/dana-na/meeting/<%signin%>login_meeting.cgi?
      mid=<%mid%>&occurrence=<%meeting.3%><%params%>">
    <%started%>
    <%meeting.0%>
    <%meeting.1%>
```



```

        <%meeting.2%>
    <% END %>
<%END%>

```

Related Topics “rows” on page 109

MeetingSelect.html

Enables user to select recurring meeting occurrences.

Object Type Template

Usage Required

Required Variables

- “meetings” on page 78
- “mid” on page 82
- “params” on page 93
- “rows” on page 109
- “started” on page 131
- text
- title

Example None

Related Topics “LoginMeeting.html” on page 68

MeetingTestJava.html

Tests Sun JVM compatibility.

Object Type Template

Usage Required

Required Variables

- “mid” on page 82
- “mid_param” on page 82
- “testjava_ini” on page 134

Example None

Related Topics “LoginMeeting.html” on page 68

MeetingTestJS.shtml

This is the first page in the platform compatibility checker sequence. Tests JavaScript compatibility.

Object Type Template

Usage Required. If the end-user's browser does not support JavaScript, or if they need to enable JavaScript functionality in their browser, this template displays appropriate messages depending on the browser type and the problem, and offers hints to address the problem.

Required Variables

- “activex_ini” on page 37
- “mid” on page 82
- “mid_param” on page 82
- “win32” on page 142

Example None

Related Topics “LoginMeeting.shtml” on page 68

MeetingTestMSJava.shtml

Tests Microsoft JVM compatibility.

Object Type Template

Usage Required

Required Variables

- “applet_ini” on page 38
- “mid” on page 82
- “mid_param” on page 82

Example None

Related Topics “LoginMeeting.shtml” on page 68

MeetingTestResult.shtml

Displays Meeting test results.

Object Type Template

Usage Required

Required Variables

- “check” on page 44

- “message” on page 81
- “remedy1” on page 107
- “remedy2” on page 108

Example None

- Related Topics**
- “MeetingTestMSJava.shtml” on page 80
 - “MeetingTestJava.shtml” on page 79
 - “MeetingTestJS.shtml” on page 80
 - “MeetingTestResult.shtml” on page 80

MeetingTrouble.shtml

Template Page for the Meeting Test Result page.

Object Type Template

Usage Required

- Required Variables**
- “Home” on page 62
 - “locale” on page 66
 - “mid” on page 82
 - “midStr” on page 83
 - “occurrence” on page 90
 - “startSessionReDir” on page 132
 - “type” on page 138
 - “uninstall_action” on page 138
 - “uninstallReDir” on page 140

Example None

Related Topics “MeetingTestResult.shtml” on page 80

message

Returns a message based on a server response.

Object Type Template variable

Included In MeetingRun.shtml, MeetingTestResult.shtml, SecondaryLoginPage.shtml, SecondaryLoginPage-ppc.shtml

Usage Optional

Example <% IF **message** %>
 <% **message** %>
 <% END %>

- Related Topics**
- “MeetingRun.shtml” on page 77
 - “MeetingTestResult.shtml” on page 80
 - “SecondaryLoginPage.shtml” on page 114

mid

Contains the meeting ID.

Object Type Template variable

Included In LoginMeeting.shtml, MeetingRun.shtml, MeetingTestJava.shtml, MeetingTestJS.shtml, MeetingTestMSJava.shtml, MeetingTrouble.shtml, PasswordChange-ppc.shtml, PasswordChange.shtml

Usage Required

Example The following code assigns the meeting ID to a form input object:

```
<input type="hidden" name="mid" value="<% mid %>">
```

- Related Topics**
- “LoginMeeting.shtml” on page 68
 - “MeetingRun.shtml” on page 77
 - “MeetingTestJava.shtml” on page 79
 - “MeetingTestJS.shtml” on page 80
 - “MeetingTestMSJava.shtml” on page 80
 - “MeetingTrouble.shtml” on page 81
 - “PasswordChange.shtml” on page 94

mid_param

Contains the URL parameters for the platform compatibility checker page.

Object Type Template variable

Included In LoginMeeting.shtml, MeetingTestJava.shtml, MeetingTestJS.shtml, MeetingTestMSJava.shtml

Usage Required

Example The following code passes the meeting ID URL to the JavaScript compatibility CGI:

```
<a href="/dana-na/meeting/<% signin %>meeting_testjs.cgi<% mid_param %>">
  Check Meeting Compatibility
```

Related Topics “mid” on page 82

midStr

Contains the URL parameter for the meeting.

Object Type Template variable

Included In MeetingTrouble.thtml

Usage Required

Example The following line shows how the midStr variable is appended to a CGI URL, to send the user to the correct compatibility checker for the current meeting.

```
“Use the <a href="/dana-na/meeting/meeting_testjs.cgi<% midStr %>">
  compatibility checker</a> to see if you need to upgrade any of your
  components.”
```

Related Topics “MeetingTrouble.thtml” on page 81

MinimumPasswordLength

Argument for error code 2006. The argument is the minimum length of password required.

Object Type Template variable

Included In PasswordChange.thtml, PasswordChange-ppc.thtml

Usage Optional

Example None

Related Topics

- “LoginPageErrorCode” on page 70
- “PasswordChange.thtml” on page 94

msg

Contains any extra remediation related default instructions.

Object Type Template variable

Included In Remediate.thtml

Usage Optional

Example The following code checks to see if a heading is to be shown. If yes, then the page displays the heading, followed by any remediation message that might be available.

```
<% IF showHeading %>
  <% heading %>
  <% msg FILTER verbatim %>
<% END %>
```

Related Topics “Remediate.thtml” on page 106

nc_logging

Initiates Network Connect logging.

Object Type Template variable

Included In Logout.thtml

Usage Optional. Available when the user signs out of a session from a Macintosh Safari browser. Network Connect logging is initiated and the log captured.

Example None

Related Topics “safari” on page 109

ncp_read_timeout

Determines the read timeout value over the Network Control Protocol.

Object Type Template variable

Included In MeetingAppletInstaller.thtml

Usage Required. Passed to MeetingAppletInstaller.thtml when it installs a meeting applet.

Example

```
<% IF install %>
<APPLET
  <% applet_ini FILTER verbatim %>
  <PARAM NAME="Parameter0"
VALUE="meeting_id=<%instanceId%>;user_name=<%username%>;
cert_md5=<%cert_md5%>;ncp_read_timeout=<%ncp_read_timeout%>">
  <PARAM NAME="StartSessionReDir" VALUE="<%startSessionReDir%>">
  <PARAM NAME="UninstallReDir" VALUE="<%uninstallReDir%>">
  <PARAM NAME="locale" VALUE="<%locale%>">
</APPLET>
```

Related Topics “MeetingAppletInstaller.thtml” on page 76

netacekey

Passes the user's eTrust ACE key to the server using a hidden value.

Object Type HTML form field

Included In SM-NewUserPin.shtml, SM-NewPinSelect.shtml, SM-NextToken.shtml

Usage Required. The form assigns the `netesecid_key` value to `netacekey`.

Example The following example shows the use of `netacekey` in the INPUT statement:

```
<INPUT type=hidden name="netacekey" value="<% netesecid_key %>">
```

Related Topics “netesecid_key” on page 85

netesecid_key

Contains the user's eTrust ACE key.

Object Type Template variable

Included In SM-NewPinSelect-ppc.shtml, SM-NewPinSelect.shtml, SM-NextToken-ppc.shtml, SM-NextToken.shtml, SM-NewPinSystem-ppc.shtml, SM-NewPinSystem.shtml, SM-NewUserPin-ppc.shtml, SM-NewUserPin.shtml

Usage Required. The value is passed by the page to the server.

Example The following example shows the use of `netesecid_key` in the INPUT statement:

```
<INPUT type=hidden name="netacekey" value="<% netesecid_key %>">
```

Related Topics “netacekey” on page 85

netesecid_loginmode

Returns a value of Next Token mode or New PIN mode.

Object Type Template variable

Included In SM-NewPinSelect-ppc.shtml, SM-NewPinSelect.shtml, SM-NextToken-ppc.shtml, SM-NextToken.shtml, SM-NewPinSystem-ppc.shtml, SM-NewPinSystem.shtml, SM-NewUserPin-ppc.shtml, SM-NewUserPin.shtml

Usage Required. You must send this value to the server, but if you do not want to expose it to the user, you may send it as a hidden form field.

Example The following hidden INPUT statement sets the login mode based on the `netesecid_loginmode` variable.

```
<INPUT type=hidden name="loginmode" value="<% netesecid_loginmode %>">
```

Related Topics “loginmode” on page 67

netesecid_pinerr

Error code and corresponding message that informs the user that he mis-entered his PIN.

Object Type Template variable

Included In SM-NewUserPin-ppc.shtml, SM-NewUserPin.shtml

Usage Optional

Example The following code checks the value of `netesecid_pinerr`, a boolean, to see if the PIN the user enters matches the PIN on the authentication server:

```
<% IF netesecid_pinerr == 0 %>
<IMG border='0' src='imgs/custom-logininfo.gif' alt='Info' width='21' height='20'>
  New PIN Assignment
<% ELIF netesecid_pinerr == 1 %>
  The Two PINs Entered Do Not Match
<% END %>
```

Related Topics “SM-NewUserPin.shtml” on page 126

netesecid_realm

The user’s realm.

Object Type Template variable

Included In SM-NewPinSelect-ppc.shtml, SM-NewPinSelect.shtml, SM-NextToken-ppc.shtml, SM-NextToken.shtml, SM-NewPinSystem-ppc.shtml, SM-NewPinSystem.shtml, SM-NewUserPin-ppc.shtml, SM-NewUserPin.shtml

Usage Optional

Example The following code shows the configuration of the page based on various server-provided values:

```
<FORM name="frmNewPin" action="login.cgi" method="POST"
  autocomplete=off>
<INPUT type=hidden name="loginmode" value="<% netesecid_loginmode %>">
<INPUT type=hidden name="realm" value="<% netesecid_realm %>">
<INPUT type=hidden name="neteacekey" value="<% netesecid_key %>">
```

Related Topics ■ “SM-NewUserPin.shtml” on page 126

■ “SM-NextToken.shtml” on page 127

netesecid_username

The user's username.

Object Type Template variable

Included In SM-NewPinSelect-ppc.html, SM-NewPinSelect.html, SM-NextToken-ppc.html, SM-NextToken.html, SM-NewPinSystem-ppc.html, SM-NewPinSystem.html, SM-NewUserPin-ppc.html, SM-NewUserPin.html

Usage Optional

Example The following INPUT statement assigns the netesecid_username to the form username field:

```
<INPUT type="text" name="username" value="<% netesecid_username %>">
```

Related Topics “netesecid_realm” on page 86

netesecidactionCancel

Cancels a eTrust secure ID action currently in progress.

Object Type HTML form field

Included In SM-NewPinSelect-ppc.html, SM-NewPinSelect.html, SM-NextToken-ppc.html, SM-NextToken.html, SM-NewPinSystem-ppc.html, SM-NewPinSystem.html, SM-NewUserPin-ppc.html, SM-NewUserPin.html

Usage Required. The value of either this field or of netesecidactionEnter must be sent to the server:

```
<INPUT type="submit" value="Cancel" name="netesecidactionCancel">
```

Related Topics “netesecidactionEnter” on page 87

netesecidactionEnter

Initiates the submission of the current eTrust secure ID action.

Object Type HTML form field

Included In SM-NewPinSelect-ppc.html, SM-NewPinSelect.html, SM-NextToken-ppc.html, SM-NextToken.html, SM-NewPinSystem-ppc.html, SM-NewPinSystem.html, SM-NewUserPin-ppc.html, SM-NewUserPin.html

Usage Required. The value of either this field or of netesecidactionCancel must be sent to the server.

Example <INPUT type="submit" value="Enter" name="netesecidactionEnter">

Related Topics “netesecidactionCancel” on page 87

Netscape4xx

Checks for Netscape version 4.x browser.

Object Type Template variable

Included In Logout.html

Usage Required. Checks to see if the user’s browser is Netscape version 4.x. If so, then, on logout, error messages are passed to the page in a compatible way.

Example None

Related Topics “Logout.html” on page 74

NewPin.html

Prompts ACE users to enter a new PIN or create a system-generated PIN before signing into the IVE.

Object Type Template

Usage Required. When configuring the `secid_pinselectmode` variable (which sets the user’s PIN select mode), note that possible values include:

Table 7: PIN Error Messages

Mode	Description
0	User must use the system-generated PIN. He cannot enter his own PIN.
1	User may enter his own PIN or use the system-generated PIN.
2	User must enter his own PIN. He cannot use the system-generated PIN.

When configuring the `secid_pinserr` variable (which stores the error code and message that informs the user if he mis-entered his PIN), note that possible values include:

Table 8: Additional PIN Error Messages

Code	Value
0	New PIN is required.
1	The two PINs entered do not match.
2	PIN Format is invalid.
3	PIN length is invalid.

- Required Variables**
- “secid_contextid” on page 110
 - “secid_loginmode” on page 111

Example None

Related Topics “NewPin-ppc.html” on page 89

NewPin-ppc.html

Prompts ACE users to enter a new PIN or create a system-generated PIN before signing into the IVE. Pocket PC version of “NewPin.html” on page 88.

Object Type Template

Usage Required. This template When configuring the `secid_pinselectmode` variable (which sets the user’s PIN select mode), note that possible values include:

Table 9: PIN Error Messages

Mode	Description
0	User must use the system-generated PIN. He cannot enter his own PIN.
1	User may enter his own PIN or use the system-generated PIN.
2	User must enter his own PIN. He cannot use the system-generated PIN.

When configuring the `secid_pinserr` variable (which stores the error code and message that informs the user if he mis-entered his PIN), note that possible values include:

Table 10: Additional PIN Error Messages

Code	Value
0	New PIN is required.
1	The two PINs entered do not match.
2	PIN Format is invalid.
3	PIN length is invalid.

Required Variables

- “secid_contextid” on page 110
- “secid_loginmode” on page 111

Example None

Related Topics “NewPin.html” on page 88

NextToken.html

Prompts the user to verify his credentials by entering his SecureID token code.

Object Type Template

Usage Optional. Although this template is optional, you should always include it in the zip file that you upload to the IVE.

- Required Variables**
- “secid_contextid” on page 110
 - “secid_loginmode” on page 111
- Example** None
- Related Topics** “NextToken-ppc.shtml” on page 90

NextToken-ppc.shtml

Prompts the user to verify his credentials by entering his SecureID token code. Pocket PC version of “NextToken.shtml” on page 89.

- Object Type** Template
- Usage** Optional. Although this template is optional, you should always include it in the zip file that you upload to the IVE.
- Required Variables**
- “secid_contextid” on page 110
 - “secid_loginmode” on page 111
- Example** None
- Related Topics** “NextToken.shtml” on page 89

occurrence

Contains the recurring meeting occurrence ID.

- Object Type** Template variable
- Included In** LoginMeeting.shtml, MeetingRun.shtml, MeetingSelect.shtml, MeetingTrouble.shtml
- Usage** Required
- Example** The following code shows how the occurrence variable is used in an INPUT statement:
- ```
<input type="hidden" name="occurrence" value="<% occurrence %>">
```
- Related Topics** “mid” on page 82

## onsubmit

Event trigger in a form.

- Object Type** HTML form element

**Included In** GeneratePin-ppc.html, GeneratePin.html, LoginPage-ppc.html, LoginPage.html, NewPin-ppc.html, NewPin.html, NextToken-ppc.html, NextToken.html, SM-NewUserPin-ppc.html, SM-NewUserPin.html

**Usage** Required if you are using Secure Meeting) Returns the time zone offset value set by the Login() function.

**Example** The following code shows a typical use of onsubmit:

```
onsubmit = "return Login()"
```

**Related Topics** None

## p

Specifies the page name as CASQUEAPP.

**Object Type** HTML form field

**Included In** Defender.html, Defender-ppc.html

**Usage** Required

**Example** The following code assigns the value CASQUEAPP to the form INPUT field p:

```
<INPUT type=hidden name="p" value="casqueapp">
```

**Related Topics** “secid\_challenge” on page 110

## PageErrorArgs

Contains the arguments for an error or message.

**Object Type** Template variable

**Included In** PasswordChange.html, PasswordChange-ppc.html

**Usage** Optional

**Example** The following code checks to see if a password length error occurs, then displays an informational message:

```
<% IF PageErrorCode == 2015 %>
 New password must not be longer than
 <% PageErrorArgs.MaximumPasswordLength %> characters.
```

**Related Topics**

- “PageErrorCode” on page 92
- “PasswordChange.html” on page 94

## PageErrorCode

Contains the error code in case of an error or message.

**Object Type** Template variable

**Included In** LoginPage.thtml, PasswordChange-ppc.thtml, PasswordChange.thtml

**Usage** Optional

**Table 11: Page Error Codes**

Error Code	Error message
1020	Password Change Success
1021	Account Disabled
1022	Account Locked out
1023	Account Expired
2001	Password Mismatch
2002	Invalid Password
2003	Password Change not allowed
2004	Password too new
2006	Password too short
2007	Password too trivial
2008	Password exists in password history
2009	Password Expired Message
2010	Password must change at next logon message
2011	Password does not meet complexity requirements
2012	Could not connect to auth server to change password
2013	Password change failed
2014	Password successfully changed
2015	Password will expire in some amount of time
2016	You have some number of grace logins.

For more errors and messages, see “LoginPageErrorCode” on page 70 and “LoginPageErrorMessage” on page 73.

**Example** You cannot change the messages that appear in Table 11, but you can create your own messages and include them in your customized pages. For example:

```
<% IF PageErrorCode == 2009 %>
 Your password has expired. Please contact your system administrator.
<% END %>
```

**Related Topics** ■ “LoginPageErrorCode” on page 70

■ “LoginPageErrorMessage” on page 73

---

## params

Contains parameters required to sign in to a meeting.

**Object Type** Template variable

**Included In** MeetingSelect.html

**Usage** Required.

**Example** The following code fills the form with the names of available meeting instances:

```
<% IF rows %>
 <% FOREACH meeting = meetings %>
 <input type="button" value=" > "
 onclick="self.location='/dana-na/meeting/<%signin%>login_meeting.cgi?
 mid=<%mid%>&occurrence=<% meeting.3 %><% params %>'>
 <%started%> <%meeting.0%>
 <%meeting.1%>
 <%meeting.2%>
 <% END %>
 <%END%>
```

**Related Topics** “MeetingSelect.html” on page 79

---

## password

Indicates the password for an optional JavaScript function in the Defender.html template.

**Object Type** JavaScript variable

**Included In** Defender.html

**Usage** Optional

**Example** The header of Defender.html contains the following optional function to automatically place the cursor in the password field of the Defender page. If you choose to include this function in the header, you must also call it from the body of Defender.html. Also note that you should not change the JavaScript function name, form name, or form field name and that the form and form fields should have the same name.

```
function FinishLoad() {
 document.frmDefender.password.focus();
}
```

**Related Topics** “FinishLoad()” on page 51

---

## password

Sets an HTML form field as a password field.

**Object Type** Input form field

**Included In** LoginPage.html, NewPin-ppc.html, NewPin.html, NextToken-ppc.html, NextToken.html, LoginMeeting.html, Defender-ppc.html, Defender.html, PasswordChange-ppc.html, PasswordChange.html, SM-NewPinSelect-ppc.html, SM-NewPinSelect.html, SM-NewPinSystem-ppc.html, NewPinSystem.html, SM-NewUserPin-ppc.html, SM-NewUserPin.html, SM-NextToken-ppc.html, SM-NextToken.html, GeneratePin.html

**Usage** This field is required for all types of authentication servers except anonymous servers and certificate servers.

**Example** The following code assigns the password field:

```
<input type="password" name="password">
```

**Related Topics**

- “LoginPage.html” on page 69
- “password2” on page 94

---

## password2

Verified password.

**Object Type** HTML form field

**Included In** NewPin-ppc.html, NewPin.html, SM-NewPinSelect-ppc.html, SM-NewPinSelect.html, SM-NewUserPin-ppc.html, SM-NewUserPin.html, SM-NextToken-ppc.html, SM-NextToken.html, GeneratePin.html

**Usage** Required. The password2 and password fields pass the password and verified password that the user enters to the server for verification.

**Example** The value of the following fields must match:

```
<INPUT type="password" name="password">
<INPUT type="password" name="password2">
```

**Related Topics** “password” on page 94

---

## PasswordChange.html

Notifies the user that his password is due to expire and prompts him to change it.

**Object Type** Template



**Usage** Optional. Note that the `changePasswordTitle` variable in this template specifies whether the changed password is for the user's primary or secondary authentication server. When you include this variable in your template, the IVE adds a title to the standard old/new/confirm password text boxes specifying whether the user must change his primary or secondary password.

The `showChangePasswordTitle` variable indicates whether or not to show the change password text. The variable value is true if primary and secondary authentication both exist in the login process. The `changePasswordTitle` variable is a regular text (title) message that indicates whether the password change page is for a primary or a secondary password. Without this variable, the password change page only displays the old/new/confirm password text boxes and a message above, suggesting that the user change password. With the `changePasswordTitle` variable, the password change page displays the old/new/confirm password text boxes, a message above suggesting that the user change password, and another heading at the top of that page, stating **Change Primary (or Secondary) Password**.

**Required Variables** None

**Example** None

**Related Topics**

- “`changePasswordTitle`” on page 44
- “`PasswordChange-ppc.html`” on page 95
- “`showChangePasswordTitle`” on page 121

---

## PasswordChange-ppc.html

Notifies the user that his password is due to expire and prompts him to change it. Pocket PC version of “`PasswordChange.html`” on page 94.

**Object Type** Template

**Usage** Optional. Unlike the `PasswordChange.html` template, does not include a password maximum length check.

Note that the `changePasswordTitle` variable in this template specifies whether the changed password is for the user's primary or secondary authentication server. When you include this variable in your template, the IVE adds a title to the standard old/new/confirm password text boxes specifying whether the user must change his primary or secondary password.

**Required Variables** None

**Example** None

**Related Topics** “`PasswordChange.html`” on page 94

---

## PasswordComplexityMessage

The password complexity message.

<b>Object Type</b>	Template variable
<b>Included In</b>	PasswordChange-ppc.html, PasswordChange.html
<b>Usage</b>	Optional. Argument for error code 2011.
<b>Example</b>	The following code notifies the user that the password does not meet complexity requirements: <pre> &lt;% IF PageErrorCode == 2011 %&gt;   New password not complex enough.   Must consist of &lt;% PageErrorArgs.PasswordComplexityMessage %&gt;     characters. &lt;% END %&gt; </pre>
<b>Related Topics</b>	<ul style="list-style-type: none"> <li>■ “PageErrorArgs” on page 91</li> <li>■ “PageErrorCode” on page 92</li> </ul>

---

## PasswordExpiration.html

Notifies the user that his password has expired and prompts him to change it.

<b>Object Type</b>	Template
<b>Usage</b>	Optional
<b>Required Variables</b>	“startPageLink” on page 132
<b>Example</b>	None
<b>Related Topics</b>	“PasswordExpiration-ppc.html” on page 96

---

## PasswordExpiration-ppc.html

Notifies the user that his password has expired and prompts him to change it. Pocket PC version of “PasswordExpiration.html” on page 96.

<b>Object Type</b>	Template
<b>Usage</b>	Optional. With minor exceptions in format, this template is identical to PasswordExpiration.html.
<b>Required Variables</b>	“startPageLink” on page 132
<b>Example</b>	None
<b>Related Topics</b>	“PasswordExpiration.html” on page 96

---

## PasswordExpirationFriendlyTime

Message displaying how soon password expires.

**Object Type** Template variable

**Included In** PasswordExpiration.html, PasswordExpiration-ppc.html

**Usage** Argument for error code 2015. Shows time in days, hours, and minutes.

**Example** The following code checks for error code 2015, and displays a message containing the time remaining before the password expires:

```
<% IF LoginPageErrorCode == 2015 %>
 Password expires in
 <% LoginPageErrorArgs.PasswordExpirationFriendlyTime %>.
<% END %>
```

- Related Topics**
- “LoginPageErrorArgs” on page 70
  - “LoginPageErrorCode” on page 70
  - “PasswordExpirationSeconds” on page 97

---

## PasswordExpirationSeconds

The number of seconds in which the current user’s password will expire.

**Object Type** Template variable

**Included In** PasswordExpiration.html

**Usage** Optional. Argument for error code 2015.

**Example** The following code indicates that the user’s password will expire in a certain number of seconds:

```
<% IF LoginPageErrorCode == 2015 %>
 Password will expire in
 <% LoginPageErrorArgs.PasswordExpirationSeconds %> seconds.
<% END %>
```

- Related Topics**
- “LoginPageErrorArgs” on page 70
  - “LoginPageErrorCode” on page 70
  - “PasswordExpirationFriendlyTime” on page 97

---

## PasswordHistoryLength

The length of the list of passwords the system has saved for a given end-user.

<b>Object Type</b>	Template variable
<b>Included In</b>	PasswordChange-ppc.shtml, PasswordChange.shtml
<b>Usage</b>	Optional. Argument for error code <b>2008</b> . Some authentication systems save passwords and do not allow an end-user to assign the same password twice in succession, within a certain amount of elapsed time, or as long as the password still exists in the password history list.
<b>Example</b>	The following code shows the use of <b>PasswordHistoryLength</b> : <pre>&lt;% IF PageErrorCode == 2008 %&gt;   New password must not repeat previous   &lt;% PageErrorArgs.PasswordHistoryLength %&gt; passwords.</pre>
<b>Related Topics</b>	“PasswordComplexityMessage” on page 95

## pleasewait

Default text printed to the page when either ActiveX or an applet is loading.

<b>Object Type</b>	Template variable
<b>Included In</b>	Remediate.shtml, Remediate-ppc.shtml
<b>Usage</b>	Required
<b>Example</b>	The following code shows a table containing two directives. The first, the loading directive, tests whether or not ActiveX or an applet is loading. If yes, then the <b>pleasewait</b> directive displays a message, prompting the user to wait. <pre>&lt;% loading %&gt;   &lt;% pleasewait %&gt;</pre>
<b>Related Topics</b>	<ul style="list-style-type: none"> <li>■ “loading” on page 66</li> <li>■ “Remediate.shtml” on page 106</li> </ul>

## PleaseWait.shtml

Displays a page asking the user to wait while application components install or uninstall.

<b>Object Type</b>	Template
<b>Usage</b>	Optional. This template differs from the standard <b>PleaseWait.shtml</b> template in the types and degree of validation and status checking performed while you wait. You may choose to customize this template if you have configured Host Checker or Cache Cleaner at the realm level. Use this page to control Host Checker and Cache Cleaner starts during pre-authentication and post-authentication.

This template contains JavaScript for detecting, stopping, installing, and uninstalling the Host Checker and Cache Cleaner components as well as images and text to display to users while the IVE performs these actions. This template also contains JavaScript that periodically checks the user's status to determine if Host Checker or Cache Cleaner is loaded on his system and redirects him to the sign-in page (`welcome.cgi`) if necessary.

This template also includes variables telling users to wait while components install, an error message variable, a variable storing the time that the page is first loaded, and a status variable for the Host Checker and Cache Cleaner components.

For detailed information about the JavaScript and variables described here, see comments in the template.

- Required Variables**
- “LoginPageErrorMessage” on page 73
  - “PleaseWaitObjectCC” on page 100
- Example** None
- Related Topics**
- “Logout.shtml” on page 74
  - “PleaseWait-ppc.shtml” on page 99

---

## PleaseWait-ppc.shtml

Displays a page asking the user to wait while application components install or uninstall. Pocket PC version of “PleaseWait.shtml” on page 98.

**Object Type** Template

**Usage** Optional. This template differs from the standard `PleaseWait.shtml` template in the types and degree of validation and status checking performed while you wait. You may choose to customize this template if you have configured Host Checker or Cache Cleaner at the realm level. Use this page to control Host Checker and Cache Cleaner starts during pre-authentication and post-authentication.

This template contains JavaScript for detecting, stopping, installing, and uninstalling the Host Checker and Cache Cleaner components as well as images and text to display to users while the IVE performs these actions. This template also contains JavaScript that periodically checks the user's status to determine if Host Checker or Cache Cleaner is loaded on his system and redirects him to the sign-in page (`welcome.cgi`) if necessary.

This template also includes variables telling users to wait while components install, an error message variable, a variable storing the time that the page is first loaded, and a status variable for the Host Checker and Cache Cleaner components.

For detailed information about the JavaScript and variables described here, see comments in the template.

- Required Variables**
- “LoginPageErrorMessage” on page 73

- “PleaseWaitObjectCC” on page 100

**Example** None

- Related Topics**
- “Logout.thtml” on page 74
  - “PleaseWait.thtml” on page 98

---

## pleasewaitLogoutJSCode

JavaScript code for pleasewait logout.

**Object Type** Template variable

**Included In** Logout.thtml

**Usage** Required

**Example** The following code shows the variable passed to the page verbatim, prior to the script section of the HTML page:

```
<html>
<head>
<meta http-equiv="Content-Language">
<meta http-equiv="Content-Type" content="text/html">
<meta name=robots content="none">
<title>Instant Virtual Extranet</title>

<% pleasewaitLogoutJSCode FILTER verbatim %>
<%IF pleasewaitObjectHC OR pleasewaitObjectCC OR pleasewaitWin32%>
<SCRIPT LANGUAGE="JavaScript">
```

- Related Topics**
- “Logout.thtml” on page 74
  - “PleaseWaitObjectCC” on page 100
  - “pleasewaitWin32” on page 101

---

## PleaseWaitObjectCC

If a Cache Cleaner object is enabled, this variable contains the Cache Cleaner object tag.

**Object Type** Template variable

**Included In** Logout.thtml, PleaseWait.thtml

**Usage** Required

**Example** The following code checks to see if the Cache Cleaner object is enabled. If so, the code displays a message:

```
<%IF pleasewaitObjectCC %>
```

```
<div id="cc">Cache Cleaner Component</div>
<%END%>
```

- Related Topics**
- “Logout.thtml” on page 74
  - “PleaseWait.thtml” on page 98
  - “PleaseWaitObjectHC” on page 101
  - “pleasewaitWin32” on page 101

---

## PleaseWaitObjectHC

If a Host Checker object is enabled, this variable contains the Host Checker object tag.

**Object Type** Template variable

**Included In** Logout.thtml, PleaseWait.thtml

**Usage** Required

**Example** The following code checks to see if the Host Checker object is enabled. If so, the code displays a message:

```
<%IF pleasewaitObjectHC %>
 <div id="cc">Host Checker Component</div>
<%END%>
```

- Related Topics**
- “PleaseWait.thtml” on page 98
  - “PleaseWaitObjectCC” on page 100
  - “pleasewaitWin32” on page 101

---

## pleasewaitWin32

Boolean indicating that you must stop one or more Win32 components from the logout page.

**Object Type** Template variable

**Included In** Logout.thtml

**Usage** Required. Set to 1 if any components need to be stopped.

**Example** The following code checks to see if any of the components are causing the IVE to display a Please Wait message and if the components are java-based. If yes, the code calls the `stopComponents()` JavaScript function to stop the component.

```
<% IF (pleasewaitObjectCC || pleasewaitObjectHC || pleasewaitWin32) &&
 delivery_mode == 'java'%>
 onload="javascript:stopComponents()"
```

```
<% END %>
```

- Related Topics**
- “PleaseWait.shtml” on page 98
  - “PleaseWaitObjectCC” on page 100
  - “PleaseWaitObjectHC” on page 101
  - “stopComponents()” on page 133

---

## plugintype

Provides the information about type of defender server application.

**Object Type** Template variable

**Included In** Defender.shtml

**Usage** Optional. Valid value is CASQUEAPP. The IVE sets the plugintype variable to CASQUEAPP when finding a Casque RADIUS server.

**Example** The following code loads the frmCasque HTML form if the plugintype contains the value CASQUEAPP:

```
<% IF plugintype == 'CASQUE' %>
 <form name="frmCasque" method="POST" autocomplete=off>
 <INPUT type=hidden name="cval" value="<% secid_challenge %%">
 <INPUT type=hidden name="p" value="casqueapp">

 LAUNCH CASQUE PLAYER

 </form>
```

- Related Topics**
- “Defender.shtml” on page 48
  - “frmCasque” on page 52

---

## portal

User interface string that displays the sign-in page’s portal name.

**Object Type** Template variable

**Default Value** Secure SSL VPN

**Included In** LoginPage.shtml, LogoutPage.shtml, SSL.shtml, SecondaryLoginPage.shtml, Logout.shtml, Defender.shtml, ExceededConcurrent.shtml, GeneratePin.shtml, NewPin.shtml, NextToken.shtml, ShowSystemPin.shtml

**Usage** Optional

**Example** < % **portal** FILTER verbatim % >

**Related Topics** None



---

## prompts

Contains display information for username/password prompts.

**Object Type** Template variable

**Included In** LoginPage-ppc.html, LoginPage.html, NewPin.html, NextToken.html, Defender-ppc.html, Defender.html, SecondaryLoginPage-ppc.html, SecondaryLoginPage.html, SM-NewPinSelect.html, SM-NewUserPin.html, SM-NextToken.html

**Usage** Required when including `SecondaryLoginPage.html` template in your zip file to collect secondary authentication credentials. The `prompt` variable is a hash list used to display primary and/or secondary username and password prompts in the sign-in page. You can use the `prompts` variable instead of hardcoding username and password labels.

If you want to prompt the user to enter secondary sign-in credentials, and you do not include the `prompts` variable in your template, the IVE brings up a secondary sign-in page to collect the user's secondary credentials. If you include the `prompts` variable, the IVE collects the secondary credentials along with the primary credentials in the main sign-in page.

**Example** The following example is a required piece of code in the `SecondaryLoginPage.html` template:

```
<% FOREACH prompt = prompts %>
 <% NEXT IF !prompt.required %>
 <% prompt.promptText %>
 <input type="<% prompt.type %>" name="<% prompt.name %>"
 size="20">
<% END %>
```

**Related Topics** “SecondaryLoginPage.html” on page 114

---

## realm

Returns name of the current user's realm.

**Object Type** HTML form field

**Included In** LoginPage-ppc.html, LoginPage.html, SM-NewPinSelect-ppc.html, SM-NewPinSelect.html, SM-NewPinSystem-ppc.html, SM-NewPinSystem.html, SM-NewUserPin-ppc.html, SM-NewUserPin.html, SM-NextToken-ppc.html, SM-NextToken.html, GeneratePin.html, NewPin.html

**Usage** Required. `Login.cgi` passes the `realm` value posted here to the appropriate authentication server. See example below.

**Example** The following example appears in several template files:

```
<% IF RealmList.size == 0 %>
 <td>LoginRealm</td><td> </td><td>
 <input type="text" name="realm" size="20">
```

```

 </td>
<% ELSIF RealmList.size == 1 %>
 <input type="hidden" name="realm" value="<% RealmList.0 %>">
<% ELSE %>
 <td>LoginRealm</td><td> </td><td>
 <select size="1" name="realm">
 <% FOREACH r = RealmList %>
 <option value="<% r %>" ><% r %></option>
 <% END %>
 </select>

```

If you only associate one realm with a URL, and you want to eliminate the realm text box and realm list box altogether, you can eliminate this code with the exception of the following line:

```

<input type="hidden" name="realm" value="<% RealmList.0 %>">

```

You must include this line. The IVE populates this variable with the correct value. You can use this approach if you are sure that only one realm is associated with the sign-in URL.

**Related Topics** “RealmList” on page 104

---

## realm

User interface label for the string “realm”.

**Object Type** Template variable

**Default value** Realm

**Included In** LoginPage.thtml

**Usage** Optional

**Example** In the following example, if no list of realms is available, display a textbox for the user to enter their realm. The **realm** variable is a label for the textbox.

```

<% IF RealmList.size == 0 %>
 <% realm %>
 <input type="text" name="realm" value="" size="20">

```

**Related Topics** “RealmList” on page 104

---

## RealmList

List of realms available to the user.

**Object Type** Template variable

**Included In** LoginPage.thtml, LoginPage-ppc.thtml, GeneratePin.thtml, NewPin.thtml

**Usage** Optional. If you use the `RealmList` variable in the `LoginPage.thtml` template, the following rules apply:

- If `RealmList.size = 0`, then allow the user to type the realm name into a text box.
- If `RealmList.size => 1`, then allow the user to choose the realm name from a list box.

**Example** The following example from `LoginPage.thtml` shows `RealmList` being used as an index in a `foreach` loop that returns the available realms.

```
<% FOREACH r = RealmList %>
 <option value="<% r %%" "><% r %%"></option>
<% END %>
```

- Related Topics**
- “CertificateAuthentication” on page 43
  - “realm” on page 103

---

## recallLastRealmUsed()

Use this function if you want to allow users to select from multiple realms in the sign-in page.

**Object Type** JavaScript function

**Included In** `LoginPage.thtml`, `LoginPage-ppc.thtml`

**Usage** Optional

**Example** The function checks that a realm exists and then gets the last selected authentication realm.

```
function recallLastRealmUsed() {
 if (document.frmLogin.realm != null &&
 document.frmLogin.realm.type == "select-one") {
 // try to remember which auth realm was last used
 var sLastRealm = GetCookieValue("lastRealm");
 if (sLastRealm.length > 0) {
 var cmb = document.frmLogin.realm;
 var nNumRealms = cmb.options.length;
 for (var n=0; n < nNumRealms; n++) {
 if (cmb.options[n].text == sLastRealm) {
 cmb.selectedIndex = n;
 }
 }
 }
 }
}
```

**Related Topics** “FinishLoad()” on page 51

---

## redirect()

Redirects the page to a compatibility checking page.

**Object Type** JavaScript function

**Included In** MeetingRunJava.shtml, MeetingTestMSJava.shtml, MeetingTestJava.shtml

**Usage** Optional

**Example** The following two code samples show how the `redirect()` function redirects to a meeting page generated by a given CGI file:

From MeetingTestMSJava.shtml:

```
function redirect () {
 document.location.replace("/dana-na/meeting/
 <%signin%>meeting_testjava.cgi?<%mid_param%>")
}
```

From MeetingTestJava.shtml:

```
function redirect () {
 document.location.replace("/dana-na/meeting/
 <%signin%>meeting_testresult.cgi?<%mid_param%>")
}
```

- Related Topics**
- “MeetingTestMSJava.shtml” on page 80
  - “MeetingRunJava.shtml” on page 78
  - “MeetingTestJava.shtml” on page 79
  - “MeetingTestJS.shtml” on page 80

---

## Remediate.shtml

Provides the user with the ability to fix the Host Checker starts during pre-authentication and post-authentication, before the Welcome page displays.

**Object Type** Template

**Usage** Optional. If you have enabled Host Checker remediation, this page appears before/after the sign-in page and displays messages to the user when Host Checker policies with custom instructions have failed.

- Required Variables**
- “listFailedPolicies” on page 66
  - “showButtons” on page 120
  - “showClose” on page 121
  - “showContinue” on page 121

- “showHeading” on page 122
- “showLoading” on page 122
- “showPolicies” on page 123
- “showRemedOption” on page 122
- “showTryAgain” on page 124

**Example** None

**Related Topics** “Remediate-ppc.html” on page 107

---

## Remediate-ppc.html

Provides the user with the ability to fix the Host Checker starts during pre-authentication and post-authentication, before the Welcome page displays. Pocket PC version of “Remediate.html” on page 106.

**Object Type** Template

**Usage** Optional. If you have enabled Host Checker remediation, this page appears before/after the sign-in page and displays messages to the user when Host Checker policies with custom instructions have failed.

- Required Variables**
- “listFailedPolicies” on page 66
  - “showButtons” on page 120
  - “showClose” on page 121
  - “showContinue” on page 121
  - “showHeading” on page 122
  - “showLoading” on page 122
  - “showPolicies” on page 123
  - “showRemedOption” on page 122
  - “showTryAgain” on page 124

**Example** None

**Related Topics** “Remediate.html” on page 106

---

## remedy1

Contains the first possible remedy if your system is not fully compatible.

<b>Object Type</b>	Template variable
<b>Included In</b>	MeetingTestResult.shtml
<b>Usage</b>	Required
<b>Example</b>	The following code displays the first remedy:
	<pre>         &lt;% IF <b>remedy1</b> %&gt;             &lt;% <b>remedy1</b> FILTER verbatim %&gt;         &lt;% END %&gt; </pre>
<b>Related Topics</b>	“remedy2” on page 108

---

## remedy2

Contains the second possible remedy if your system is not fully compatible.

<b>Object Type</b>	Template variable
<b>Included In</b>	MeetingTestResult.shtml
<b>Usage</b>	Required
<b>Example</b>	The following code displays the second remedy:
	<pre>         &lt;% IF <b>remedy2</b> %&gt;             &lt;% <b>remedy2</b> FILTER verbatim %&gt;         &lt;% END %&gt; </pre>
<b>Related Topics</b>	“remedy1” on page 107

---

## RoleList

List of roles available to the user.

<b>Object Type</b>	Template variable
<b>Included In</b>	SelectRole.shtml, SelectRole-ppc.shtml
<b>Usage</b>	Optional
<b>Example</b>	The following code uses the RoleList variable to process a loop of roles (in this case, two roles):
	<pre>         &lt;%FOREACH role = <b>RoleList</b> %&gt;             &lt;a href="login.cgi?loginmode=mode_selectedrole&amp;role=&lt;%role.0%&gt;                 &amp;selectrolekey=&lt;%SelectRoleKey%&gt;&amp;passwordExpiration=                 &lt;%PasswordExpiration%&gt;"&gt;&lt;%role.1%&gt;&lt;/a&gt;         &lt;%END%&gt; </pre>
<b>Related Topics</b>	“SelectRole.shtml” on page 115

---

## rows

Contains the number of occurrences that match the search criteria.

**Object Type** Template variable

**Included In** MeetingSelect.shtml

**Usage** Required

**Example** The following code checks to see if there are any matching occurrences. If yes, the code then generates a list of meeting instances:

```
<% IF rows %>
<%FOREACH meeting = meetings%>
 <input type="button" value=" > "
 onclick="self.location='/dana-na/meeting/
 <%signin%>login_meeting.cgi?mid=<%mid%>&
 occurrence=<%meeting.3%><%params%>' ">
 <%started%>
 <%meeting.0%>
 <%meeting.1%>
 <%meeting.2%>
<% END %>
<%END%>
```

**Related Topics** “MeetingSelect.shtml” on page 79

---

## runOnLoad

Called when page loads the <body>.

**Object Type** JavaScript function

**Included In** Remediate.shtml, Remediate-ppc.shtml

**Usage** Optional. Useful when you need to load ActiveX or an applet as needed.

**Example** None

**Related Topics** “Remediate.shtml” on page 106

---

## safari

Boolean that indicates whether or not the user’s browser is Macintosh Safari.

**Object Type** Template variable

**Included In** Logout.shtml, MeetingTestJS.shtml

**Usage** Required

**Example** The following code fragment tests the variable to discover if the browser is the Safari browser:

```
<% IF safari %>
```

**Related Topics** “geckoBrowser” on page 55

## secid\_challenge

Challenge string obtained from a server.

**Object Type** Template variable

**Included In** Defender.shtml, Defender-ppc.shtml

**Usage** Required. Used to return a challenge string from a RADIUS server in **Defender.shtml**.

**Example** The following code sets the challenge value to the value obtained from the RADIUS server.

```
<INPUT type=hidden name="cval" value="<% secid_challenge %>">
```

**Related Topics**

- “Defender.shtml” on page 48
- “p” on page 91

## secidcontextid

Form field for the value represented by **secid\_contextid**.

**Object Type** HTML form field

**Included In** GeneratePin.shtml, GeneratePin-ppc.shtml, NewPin.shtml, NewPin-ppc.shtml, NextToken.shtml, NextToken-ppc.shtml, Defender.shtml, Defender-ppc.shtml

**Usage** Required

**Example** The following code assigns the handle of the current transaction to a form field:

```
<INPUT type=hidden name="secidcontextid" value="<% secid_contextid %>">
```

**Related Topics** “secid\_contextid” on page 110

## secid\_contextid

Current transaction handle.

**Object Type** Template variable

**Included In** GeneratePin.shtml, GeneratePin-ppc.shtml, NewPin-ppc.shtml, NewPin.shtml, NextToken-ppc.shtml, NextToken.shtml



**Usage** Required. You must send this value to the server, but if you do not want to expose it to the user, send it as a hidden form field.

**Example** The following code assigns the current transaction handle from the server to the HTML form.

```
<INPUT type=hidden name="secidcontextid" value="<% secid_contextid %>">
```

**Related Topics** “secidcontextid” on page 110

## secid\_loginmode

Returns a value of Next Token mode or New PIN mode.

**Object Type** Template variable

**Included In** GeneratePin.shtml, GeneratePin-ppc.shtml, NewPin-ppc.shtml, NewPin.shtml, NextToken-ppc.shtml, NextToken.shtml, Defender-ppc.shtml, Defender.shtml

**Usage** Required. You must send this value to the server, but if you do not want to expose it to the user, you may send it as a hidden form field.

**Example** The following code assigns the mode to the HTML form:

```
<INPUT type=hidden name="loginmode" value="<% secid_loginmode %>">
```

**Related Topics** ■ “secidcontextid” on page 110

■ “secid\_contextid” on page 110

## secid\_pinerr

Error code and corresponding message that informs the user if he has entered his PIN incorrectly.

**Object Type** Template variable

**Included In** GeneratePin.shtml, NewPin-ppc.shtml, NewPin.shtml

**Usage** Optional

**Example** The following code shows four different conditions using `secid_pinerr`:

```
<% IF secid_pinerr == 0 %>
 New PIN required
<% ELSIF secid_pinerr == 1 %>
 The Two PINs Entered Do Not Match
<% ELSIF secid_pinerr == 2 %>
 Invalid PIN Format
<% ELSIF secid_pinerr == 3 %>
 Invalid PIN Length
<% END %>
```

- Related Topics**
- “secid\_pinformat” on page 112
  - “secid\_pinselectmode” on page 112

---

## secid\_pinformat

Error message informing the end-user of the restrictions on the required PIN.

**Object Type** Template variable

**Included In** GeneratePin.thtml, NewPin-ppc.thtml, NewPin.thtml

**Usage** Optional

**Example** The following fragment shows how to use this variable to display a particular restriction:

You must create a new Personal Identification Number (PIN) before you can sign in. Your PIN should be <% **secid\_pinformat** %> long.

**Related Topics** “secidpinformat” on page 113

---

## secid\_pinselectmode

Sets the user’s PIN select mode.

**Object Type** Template variable

**Included In** GeneratePin.thtml, GeneratePin-ppc.thtml, NewPin-ppc.thtml, NewPin.thtml

**Usage** Optional

**Example** The following code creates a link and sets the login mode:

```
<% IF secid_pinselectmode == 1 %>
 If you prefer, the system can
 <a href="secid_genpin.cgi?loginmode=<% secid_loginmode %>"
 onclick="gCancelNewPinMode=false;">
 generate a PIN for you.
<% END %>
```

**Related Topics** “secidpinselectmode” on page 114

---

## secid\_systempin

System-generated PIN.

**Object Type** Template variable

**Included In** ShowSystemPin.thtml, ShowSystemPin-ppc.thtml, GenerateNewPin.thtml, NewPin.thtml

**Usage** Optional

**Example** The following code sets the user's PIN.

Your new PIN is <% **secid\_systempin** %>  
Be sure to remember it, because you need your PIN each time you sign in.

**Related Topics** “secidactionSavePin” on page 113

---

## secid\_username

System-supplied username.

**Object Type** Template variable

**Included In** GeneratePin.shtml, GeneratePin-ppc.shtml, NewPin.shtml, NewPin-ppc.shtml, NextToken.shtml, NextToken-ppc.shtml, Defender-ppc.shtml, Defender.shtml, LoginPage.shtml

**Usage** Required

**Example** The following code posts the username passed into the form back to the server:

```
<INPUT type=hidden name="username" value="<% secid_username %>">
```

**Related Topics** “username” on page 141

---

## secidactionSavePin

Specifies an action to be taken when a new PIN is created.

**Object Type** HTML form field

**Included In** NewPin.shtml, NewPin-ppc.shtml, GeneratePin.shtml

**Usage** Required

**Example** The value of one of the following fields must be sent to the IVE server:

```
<INPUT type="submit" name="secidactionSavePin" value="Save PIN">
<INPUT type="submit" name="secidactionCancel" value="Cancel">
```

**Related Topics**

- “GeneratePin.shtml” on page 56
- “NewPin.shtml” on page 88

---

## secidpinformat

Error message informing the end-user of the restrictions on the required PIN.

**Object Type** HTML form field

**Included In** NewPin.shtml, NewPin-ppc.shtml, GeneratePin.shtml

**Usage** Required

**Example** The following code assigns the secure ID PIN format:

```
<INPUT type=hidden name="secidpinformat" value="<% secid_pinformat %>">
```

**Related Topics** “secid\_pinformat” on page 112

## secidpinselectmode

Passes the user’s PIN select mode to the server.

**Object Type** HTML form field

**Included In** NewPin.shtml, NewPin-ppc.shtml, GeneratePin.shtml, GeneratePin-ppc.shtml

**Usage** Required

**Example** The following code assigns the PIN select mode:

```
<INPUT type=hidden name="secidpinselectmode"
value="<% secid_pinselectmode %>">
```

**Related Topics** “secid\_pinselectmode” on page 112

## SecondaryLoginPage.shtml

Collects the user’s name and password for a secondary authentication server.

**Object Type** Template

**Usage** Optional. You must include the prompts variable in `LoginPage.shtml` in order to call this template.

The `prompts` variable provides the proper form input names and indicates whether or not the inputs are required. However, if you prefer, you can hardcode the form input names into the page and it still works. Further, the sign-in process accepts form input names `user#2` and `password#2` as the secondary credentials for any authentication server. The names in the prompt variables include the authentication server name in this format: `user@ldap`, `password@ldap`.

**Required Variables** None

**Example** None

**Related Topics** “SecondaryLoginPage-ppc.shtml” on page 115

---

## SecondaryLoginPage-ppc.thtml

Collects the user's name and password for a secondary authentication server. Pocket PC version of "SecondaryLoginPage.thtml" on page 114.

**Object Type** Template

**Usage** Optional. You must include the prompt variable in `LoginPage.thtml` in order to call this template.

The `prompts` variable provides the proper form input names and indicates whether or not the inputs are required. However, if you prefer, you can hardcode the form input names into the page and it still works. Further, the sign-in process accepts form input names `user#2` and `password#2` as the secondary credentials for any authentication server. The names in the prompt variables include the authentication server name in this format: `user@ldap`, `password@ldap`.

**Required Variables** None

**Example** None

**Related Topics** "SecondaryLoginPage.thtml" on page 114

---

## SelectRole.thtml

Appears after the sign-in page and displays a list of roles from which the user can choose.

**Object Type** Template

**Usage** Optional. You may choose to customize this template if you have assigned your users to multiple roles, but have not permissively merged those roles.

**Required Variables** None

**Example** None

**Related Topics** "SelectRole-ppc.thtml" on page 115

---

## SelectRole-ppc.thtml

Appears after the sign-in page and displays a list of roles from which the user can choose. Pocket PC version of "SelectRole.thtml" on page 115.

**Object Type** Template

**Usage** Optional. You may choose to customize this template if you have assigned your users to multiple roles, but have not permissively merged those roles.

**Required Variables** None

**Example** None

**Related Topics** “SelectRole.thtml” on page 115

## setFailed()

Called if the component is stopped intentionally.

**Object Type** JavaScript function

**Included In** Logout.thtml, PleaseWait.thtml

**Usage** *component* signifies the component that is being checked to see if it has been stopped intentionally.

**Example** The following code stops Host Checker:

```
<%IF pleasewaitObjectHC %> setSucceeded('hc');
<%END%>
}catch (e) {
 <%IF pleasewaitObjectHC %> setFailed('hc'); <%END%>
}
```

**Related Topics** “setStarted()” on page 117

## setFinished

Called if the component has finished starting up.

**Object Type** JavaScript function

**Included In** Logout.thtml, PleaseWait.thtml

**Usage** Optional

*component*—Valid values for component are *hc* for Host Checker and *cc* for Cache Cleaner.

**Example** The following code shows how `setFinished` is used in the `Logout.thtml` template:

```
function setFinished(component)
{
 document.getElementById(component).style.fontWeight = "normal";
}
```

**Related Topics** ■ “Logout.thtml” on page 74

■ “PleaseWait.thtml” on page 98

---

## SetLastRealm()

Enables users to select from multiple realms on the sign-in page.

**Object Type** JavaScript function

**Included In** LoginPage.html, LoginPage-ppc.html

**Usage** When the user signs in, this function retrieves the authentication realm selected by the user and sets an expiration date of 30 days.

*sValue*—The name of the realm the user selects.

**Example** The following code shows the function:

```
function SetLastRealm(sValue) {
 var dtExpire = new Date();
 dtExpire.setDate(dtExpire.getDate() + 30);
 document.cookie = "lastRealm=" +
 escape(sValue) + "; expires=" + dtExpire.toGMTString();
}
```

**Related Topics** “LoginPage.html” on page 69

---

## setStarted()

Called if the component is started in order to stop it.

**Object Type** JavaScript function

**Included In** Logout.html, PleaseWait.html

**Usage** Required.

*component*—Name of the component.

**Example** The following code shows the function:

```
function setStarted(component)
{
 document.getElementById(component).style.fontWeight = "bold";
}
```

**Related Topics** “setFailed()” on page 116

---

## setSucceeded()

Called if the component is successfully stopped.

**Object Type** JavaScript function

**Included In** Logout.thtml, PleaseWait.thtml

**Usage** Required

**Example** The following code calls the function if Host Checker has been successfully stopped:

```
<%IF pleasewaitObjectHC %> setSucceeded('hc'); <%END%>
```

**Related Topics** “setStarted()” on page 117

## setthankyou()

Sets the timeout value and calls the **thankyou()** function, which displays the login page after the user has signed out.

**Object Type** JavaScript function

**Included In** Logout.thtml

**Usage** Required

**Example** The following code shows the function:

```
function setthankyou()
{
 setTimeout("thankyou()", 2000);
}
```

**Related Topics** “thankyou()” on page 136

## setup\_classid

The CLASSID of the ActiveX object.

**Object Type** Template variable

**Included In** Logout.thtml, PleaseWait.thtml

**Usage** Required

**Example** The following example assigns the CLASSID if the delivery mechanism is ActiveX.

```
<%IF delivery_mode == 'activex'%>
<OBJECT <%setup_classid FILTER verbatim%> id=NeoterisSetup
```

**Related Topics** ■ “setup\_codebase” on page 118

## setup\_codebase

The path and version information (CODEBASE) of the ActiveX object.



- Object Type** Template variable
- Included In** Logout.thtml, PleaseWait.thtml
- Usage** Required
- Example** The following example assigns the CODEBASE if the delivery mechanism is ActiveX.

```
<%IF delivery_mode == 'activex'%>
 <OBJECT <%setup_classid FILTER verbatim%> id=NeoterisSetup
 <%setup_codebase FILTER verbatim%>
 width=0 height=0 >
 </OBJECT>
```

**Related Topics** ■ “setup\_classid” on page 118

---

## Setupappversion

The version of the Java installer setup application.

- Object Type** Template variable
- Included In** Logout.thtml
- Usage** Required
- Example** The following example assigns the setupappversion after determining the delivery mode:

```
<% IF delivery_mode == 'java' %>
 <APPLET code=dsSetupApplet.class
 code=dsSetupApplet
 id=NeoterisSetup
 archive="NeoterisSetupApplet.jar"
 MAYSCRIPT
 width=0 height=0
 codebase="/dana-cached/setup/" >
 <PARAM NAME="SetupAppVersion" VALUE="<% setupappversion %>">
```

**Related Topics** “Logout.thtml” on page 74

---

## setup\_codebase

Codebase of Juniper Networks NeoterisSetup ActiveX control.

- Object Type** Template variable
- Included In** Logout.thtml, PleaseWait.thtml
- Usage** Optional
- Example** The following code declares the codebase:

```
<OBJECT classid="clsid:4CC35DAD-40EA-4640-ACC2-A1A3B6FB3E06"
id=NeoterisSetup
<% setup_codebase FILTER verbatim %>
width=0 height=0 >
</OBJECT>
```

- Related Topics**
- “Logout.thtml” on page 74
  - “PleaseWait.thtml” on page 98

---

## showButtons

Boolean indicating whether or not to show any of the action buttons.

**Object Type** Template variable

**Included In** Remediate.thtml, Remediate-ppc.thtml

**Usage** Required

**Example** The following code tests **showButtons**. If true, then the code continues to test other directives to determine which action buttons to display:

```
<% IF showButtons %>
 <% IF showTryAgain %>
 <input name="btnTryAgain" type="button" value="<% textTryAgain %>"
 onClick="TryAgain()" <% disabled %>>
 <% END %>
 <% IF showRemedOption %>
 <input name="btnHideRemed" type="button"
 value="<% textRemedOption %>" onClick="HideRemed();
 <% disabled %>">
 <% HC_REMED_SHOW_ADV_PREFS %>
 <% END %>
 <% IF showContinue %>
 <input name="btnContinue" type="button" value="<% textContinue %>"
 onClick="Continue()">
 <% END %>
 <% IF showClose %>
 <input name="btnClose" type="button" value="<% textClose %>"
 onClick="javascript:self.close()">
 <% END %>
<% END %>
```

- Related Topics**
- “showContinue” on page 121
  - “showClose” on page 121
  - “showRemedOption” on page 122
  - “showTryAgain” on page 124

---

## showChangePasswordTitle

Boolean indicating whether or not to show primary/secondary password change title.

**Object Type** Template variable

**Included In** PasswordChange.thtml, PasswordChange-ppc.thtml

**Usage** Optional.

**Example** The following code tests the variable. If true, the code then displays the value contained in `changePasswordTitle`:

```
<%IF showChangePasswordTitle %>
 <% changePasswordTitle FILTER verbatim %>
<%END%>
```

**Related Topics**

- “changePasswordTitle” on page 44
- “PasswordChange.thtml” on page 94

---

## showClose

Boolean indicating whether or not to show the **Close** button.

**Object Type** Template variable

**Included In** Remediate.thtml, Remediate-ppc.thtml

**Usage** Required

**Example** The following code tests `showClose`. If true, the code constructs a button that closes the page when the user clicks it:

```
<% IF showClose %>
 <input name="btnClose" type="button" value=" <% textClose %> "
 onClick="javascript:self.close()">
<% END %>
```

**Related Topics** “showContinue” on page 121

---

## showContinue

Boolean indicates whether or not to show the **Continue** button.

**Object Type** Template variable

**Included In** Remediate.thtml, Remediate-ppc.thtml

**Usage** Required

**Example** The following code shows a **Continue** button if the `showContinue` variable is true:

```
<% IF showContinue %>
 <input name="btnContinue" type="button" value="<% textContinue %>"
 onClick="Continue()"></td>
<% END %>
```

**Related Topics** “Remediate.thtml” on page 106

---

## showHeading

flag to determine if we should show heading

**Object Type** Template variable

**Included In** Remediate.thtml, Remediate-ppc.thtml

**Usage** Required

**Example** The following code displays message text if the `showHeading` variable is true:

```
<% IF showHeading %>
 <% msg FILTER verbatim %>
<% END %>
```

**Related Topics** “Remediate.thtml” on page 106

---

## showLoading

Boolean indicates whether or not to show text during the loading of ActiveX or an applet.

**Object Type** Template variable

**Included In** Remediate.thtml, Remediate-ppc.thtml

**Usage** Required

**Example** The following code displays message text if the `showLoading` variable is true:

```
<% IF showLoading %>
 <% pleasewait %>
 <% HC_REMED_POLICIES_CHECK %>
```

**Related Topics** “Remediate.thtml” on page 106

---

## showRemedOption

Boolean indicates whether or not to show the button that displays the message: Do not show remediation for this session.

<b>Object Type</b>	Template variable
<b>Included In</b>	Remediate.html, Remediate-ppc.html
<b>Usage</b>	Required
<b>Example</b>	The following code tests the value of <code>showRemedOption</code> . If true, the code hides the remediation button: <pre> &lt;% IF <b>showRemedOption</b> %&gt;   &lt;input name="btnHideRemed" type="button"     value="&lt;% textRemedOption %&gt;" onClick="HideRemed(); &lt;% disabled %&gt;"&gt;   &lt;% HC_REMED_SHOW_ADV_PREFS %&gt; &lt;% END %&gt; </pre>
<b>Related Topics</b>	“Remediate.html” on page 106

---

## showPolicies

Boolean indicating whether or not to show remediation policies.

<b>Object Type</b>	Template variable
<b>Included In</b>	Remediate.html, Remediate-ppc.html
<b>Usage</b>	Required
<b>Example</b>	The following code tests the values of several template variables: <pre> &lt;% IF showHeading    <b>showPolicies</b>    showButtons %&gt; </pre>
<b>Related Topics</b>	“Remediate.html” on page 106

---

## ShowSystemPin.html

Displays the system-generated PIN to the user.

<b>Object Type</b>	Template
<b>Usage</b>	Optional
<b>Required Variables</b>	None
<b>Example</b>	None
<b>Related Topics</b>	“ShowSystemPin-ppc.html” on page 123

---

## ShowSystemPin-ppc.html

Displays the system-generated PIN to the user. Pocket PC version of “ShowSystemPin.html” on page 123.

<b>Object Type</b>	Template
<b>Usage</b>	Optional
<b>Required Variables</b>	None
<b>Example</b>	None
<b>Related Topics</b>	“ShowSystemPin.html” on page 123

---

## showTryAgain

Boolean that indicates whether or not to show the **Try Again** button.

<b>Object Type</b>	Template variable
<b>Included In</b>	Remediate.html, Remediate-ppc.html
<b>Usage</b>	Required
<b>Example</b>	The following code checks the variable and, if true, displays the <b>Try Again</b> button. The code also disables the button once the end-user has clicked it:

```
<% IF showTryAgain %>
 <input name="btnTryAgain" type="button" value="<% textTryAgain %>"
 onClick="TryAgain()" <% disabled %>>
<% END %>
```

<b>Related Topics</b>	“TryAgain” on page 137
-----------------------	------------------------

---

## signinAgain

Boolean that indicates whether or not to display the login page after users log out.

<b>Object Type</b>	Template variable
<b>Included In</b>	Logout.html
<b>Usage</b>	Optional
<b>Example</b>	The following code checks the variable and, if true, redirects the user to the sign-in page (welcome.cgi).

```
<% IF signinAgain %>
 <div id=signindiv>
<% signinAgain FILTER verbatim %>
```

<b>Related Topics</b>	None
-----------------------	------

---

## signInLink

Provides the link to the start page.

**Object Type** Form variable

**Included In** Logout.html

**Usage** Optional. If you want to provide the user the ability to sign in again, you must include this link in the href tag.

**Example** None

**Related Topics** “Logout.html” on page 74

---

## SM-NewPinSelect.html

Prompts the user to enter a new PIN or create a system-generated PIN before signing into the IVE.

**Object Type** Template

**Usage** Required for SiteMinder authentication.

**Required Variables** “secid\_loginmode” on page 111

**Example** None

**Related Topics** “SM-NewPinSelect-ppc.html” on page 125

---

## SM-NewPinSelect-ppc.html

Prompts the user to enter a new PIN or create a system-generated PIN before signing into the IVE. Pocket PC version of “SM-NewPinSelect.html” on page 125.

**Object Type** Template

**Usage** Required for SiteMinder authentication on a Pocket PC.

**Required Variables** “secid\_loginmode” on page 111

**Example** None

**Related Topics** “SM-NewPinSelect.html” on page 125

---

## SM-NewPinSystem.html

Enables the user to create a system-generated PIN if the user selects the **System PIN** option in the SM-NewPinSelect.html page.

<b>Object Type</b>	Template
<b>Usage</b>	Optional
<b>Required Variables</b>	“secid_loginmode” on page 111
<b>Example</b>	None
<b>Related Topics</b>	“SM-NewPinSelect.shtml” on page 125

## SM-NewPinSystem-ppc.shtml

Enables the user to create a system-generated PIN if the user selects the **System PIN** option in the **SM-NewPinSelect-ppc.shtml** page. Pocket PC version of “SM-NewPinSystem.shtml” on page 125.

<b>Object Type</b>	Template
<b>Usage</b>	Optional
<b>Required Variables</b>	“secid_loginmode” on page 111
<b>Example</b>	None
<b>Related Topics</b>	“SM-NewPinSelect-ppc.shtml” on page 125

## SM-NewUserPin.shtml

Prompts the user to create a new PIN if he selects the **Enter PIN** option in the **SM-NewPinSelect.shtml** page.

<b>Object Type</b>	Template
<b>Usage</b>	Optional. Also determines if the two PINs entered by the user match and alerts the user if necessary. When configuring the <b>secid_pinserr</b> variable (which stores the error code and message that informs the user if he mis-entered his PIN), note that possible values include:

**Table 12: New PIN Assignment Messages**

Code	Value
0	New PIN Assignment
1	The Two PINs Entered Do Not Match

<b>Required Variables</b>	“secid_loginmode” on page 111
<b>Example</b>	None
<b>Related Topics</b>	“SM-NewPinSelect.shtml” on page 125



## SM-NewUserPin-ppc.thtml

Prompts the user to create a new PIN if he selects the **Enter PIN** option in the **SM-NewPinSelect-ppc.thtml** page.

**Object Type** Template

**Usage** Optional. Also determines if the two PINs entered by the user match and alerts the user if necessary. When configuring the `secid_pinserr` variable (which stores the error code and message that informs the user if he mis-entered his PIN), note that possible values include:

**Table 13: New PIN Assignment Messages**

Code	Value
0	New PIN Assignment
1	The Two PINs Entered Do Not Match

**Required Variables** “secid\_loginmode” on page 111

**Example** None

**Related Topics** “SM-NewUserPin.thtml” on page 126

## SM-NextToken.thtml

Prompts the user to verify his credentials by entering his SecureID token code.

**Object Type** Template

**Usage** Optional. For information the JavaScript, form definitions, form fields, and variables contained in these templates, see comments in the templates.



**NOTE:** If you prohibit the use of System-generated PINS, you do not need to include **SM-NewPinSelect.thtml** and **SM-NewPinSystem.thtml** in the zip file that you upload to the IVE.

**Required Variables** “secid\_loginmode” on page 111

**Example** None

**Related Topics**

- “SM-NewPinSelect.thtml” on page 125
- “SM-NewPinSystem.thtml” on page 125

## SM-NextToken-ppc.thtml

Prompts the user to verify his credentials by entering his SecureID token code. Pocket PC version of “SM-NextToken.thtml” on page 127.

**Object Type** Template

**Usage** Optional. For information the JavaScript, form definitions, form fields, and variables contained in these templates, see comments in the templates.



**NOTE:** If you prohibit the use of System-generated PINs, you do not need to include `SM-NewPinSelect-ppc.html` and `SM-NewPinSystem-ppc.html` in the zip file that you upload to the IVE.

**Required Variables** “secid\_loginmode” on page 111

**Example** None

- Related Topics**
- “SM-NewPinSelect-ppc.html” on page 125
  - “SM-NewPinSystem-ppc.html” on page 126

---

## softid\_error

Set if the ACE/SoftID authentication server returns errors.

**Object Type** Template variable

**Included In** `GeneratePin.html` (ACE/softID), `LoginPage.html` (ACE/softID), `NewPin.html` (ACE/softID), `NextToken.html` (ACE/softID)

**Usage** Required

**Example** The following code assigns any SoftID errors to a JavaScript variable:

```
var error= "<% softid_error %>";
```

**Related Topics** “softid\_time” on page 128

---

## softid\_time

Contains the ACE/SoftID authentication server time.

**Object Type** Template variable

**Included In** `LoginPage.html` (ACE/softID)

**Usage** Required by `authenticate()` function.

**Example** The following code assigns the ACE/SoftID time to a time variable:

```
var time = <% softid_time %> ;
```

**Related Topics** “LoginPage.html” on page 69

---

## SSL.shtml

Displays an error if authentication fails and the user is not allowed to sign into the IVE.

**Object Type** Template

**Usage** You must always include **SSL.shtml** in your zip file. This is a standard IVE page that displays an error if authentication fails or realm-level checks fail and the user is not allowed to sign into the IVE. This template does not contain any JavaScript or forms. However, it does contain error message variables. For more information, see comments in the template.

**Required Variables** None

**Example** None

**Related Topics** “SSL-ppc.shtml” on page 129

---

## SSL-ppc.shtml

Displays an error if authentication fails or realm-level checks fail and the user is not allowed to sign into the IVE. Pocket PC version of template “SSL.shtml” on page 129.

**Object Type** Template

**Usage** You must always include **SSL.shtml** in your zip file. This template does not contain any JavaScript or forms. However, it does contain error message variables. For more information, see comments in the template.

**Required Variables** None

**Example** None

**Related Topics** “SSL.shtml” on page 129

---

## Start\_onclick()

Initiates the proper applets when beginning a meeting session.

**Object Type** JavaScript function

**Included In** MeetingRun.shtml

**Usage** Required

**Example** The following code shows the **Start\_onclick()** function:

```
function Start_onclick() {
 if (typeof(NeoterisSetup) != "undefined") {
```

```

 try {
 NeoterisSetup.startSession();
 return 0;
 } catch (e) {
 return Start_onclick_applet();
 }
} else {
 return Start_onclick_applet();
}
}

```

**Related Topics** “MeetingRun.shtml” on page 77

---

## Start\_onclick\_java()

Configures the session manager.

**Object Type** JavaScript function

**Included In** MeetingRun.shtml

**Usage** Required. Called by various pages from which the user starts and stops meeting sessions.

**Example** The following code illustrates how the function begins to configure the session manager:

```

function Start_onclick_java() {
 var sOptions = "resizable=no,scrollbars=no,status,width=250,height=150";
 var x,y;
 if (screen) {
 if ((screen.availWidth) && (screen.availHeight)) {
 x = screen.availWidth - 290; // 40 pixel slop
 y = screen.availHeight - 190; // 40 pixel slop
 sOptions += ",left=" + x + ",screenX=" + x + ",top=" + y + ",screenY=" + y;
 }
 }
}

```

**Related Topics** “MeetingRun.shtml” on page 77

---

## start\_status

Status of the started Host Checker or Cache Cleaner instance.

**Object Type** JavaScript variable

**Included In** PleaseWait.shtml

**Usage** Required. The return status equals 1 if a test of this variable fails.

**Example** The following code shows how the `getStatus` function uses the `start_status` variable:

```
function getStatus()
{
 return start_status;
}
```

**Related Topics** “PleaseWait.html” on page 98

---

## StartCC()

Enables the current user to start Cache Cleaner.

**Object Type** JavaScript function

**Included In** PleaseWait.html

**Usage** Optional

**Example** None

**Related Topics** ■ “PleaseWait.html” on page 98

---

## StartHC()

Enables the current user to start Host Checker.

**Object Type** JavaScript function

**Included In** PleaseWait.html

**Usage** Optional

**Example** None

**Related Topics** ■ “PleaseWait.html” on page 98

■ “StartCC()” on page 131

---

## started

Boolean indicating that a meeting instance has started.

**Object Type** Template variable

**Included In** MeetingSelect.html

**Usage** Required

**Example** The following code checks to see if meetings have started, and if so, populates the page with sign-in components corresponding to each meeting.

```
<% IF rows %>
```

```

<%FOREACH meeting = meetings%>
<input type="button" value=" > "onclick=
"self.location='/dana-na/meeting/<%signin%>login_meeting.cgi?mid=<%mid%>
&occurrence=<%meeting.3%><%params%>' ">
<% started %>
<%meeting.0%>
<%meeting.1%>
<%meeting.2%>
<% END %>
<%END%>

```

**Related Topics** “MeetingSelect.shtml” on page 79

---

## startPageLink

Page Link for the Welcome Page.

**Object Type** Template variable

**Included In** GraceLoginUsed.shtml, GraceLoginUsed-ppc.shtml, PasswordExpiration.shtml, PasswordExpiration-ppc.shtml

**Usage** Required. Must be added as an href link. Provides a link in the page, allowing user to navigate to the Welcome page.

**Example** The following code shows this variable used as an href link:

```
<a href="<% startPageLink %>">Click here to go to Welcome Page
```

**Related Topics**

- “GraceLoginUsed.shtml” on page 58
- “PasswordExpiration.shtml” on page 96

---

## startSessionReDir

Initiates a redirect on finding that a meeting applet needs to be installed.

**Object Type** Template variable

**Included In** MeetingAppletInstaller.shtml, MeetingTrouble.shtml

**Usage** Required

**Example** <PARAM NAME="StartSessionReDir" VALUE="<% startSessionReDir %>">

**Related Topics**

- “MeetingAppletInstaller.shtml” on page 76
- “MeetingTrouble.shtml” on page 81

---

## stopComponents()

Performs a variety of shutdown checks and operations, shutting down Host Checker, Cache Cleaner, and Win32 applets, if necessary, when the end-user signs out.

**Object Type** JavaScript function

**Included In** Logout.html

**Usage** Required

**Example**

```
<% IF (pleasewaitObjectCC || pleasewaitObjectHC || pleasewaitWin32) &&
 delivery_mode == 'java'%>
 onload="javascript:stopComponents()"
<%END%>
```

**Related Topics** “delivery\_mode” on page 48

---

## SubmitClicked()

Saves or cancels a PIN per the user’s request.

**Object Type** JavaScript function

**Included In** GeneratePin.html, GeneratePin-ppc.html, NewPin.html, NewPin-ppc.html, NextToken.html, NextToken-ppc.html, SM-NewUserPin.html, SM-NewUserPin-ppc.html

**Usage** Required. You must include this function in the header of GeneratePin.html.

**Example** From GeneratePin.html:

```
function SubmitClicked() {
 gCancelNewPinMode = false;
 return true;
}
```

From SM-NewUserPin.html:

```
function SubmitClicked() {
 if (document.frmNewPin.password2.value !=
 document.frmNewPin.password3.value) {
 alert("The Two PINs Entered Do Not Match");
 document.frmNewPin.password2.focus();
 return false;
 }
}
```

**Related Topics** ■ “GeneratePin.html” on page 56

■ “NewPin.html” on page 88

- “NextToken.shtml” on page 89
- “SM-NewUserPin.shtml” on page 126

---

## submitFrmCasque()

Initiates the download of the CASQUE RADIUS server.

**Object Type** JavaScript function

**Included In** Defender.shtml

**Usage** Required if CASQUE RADIUS server is needed.

**Example** The following code shows the action to initiate the CASQUE server:

```
function submitFrmCasque() {
 document.frmCasque.action = "/dana-na/download/x.casque?
 url=/dana-na/auth/welcome.cgi";
 document.frmCasque.submit();
}
```

- Related Topics**
- “Defender.shtml” on page 48
  - “frmCasque” on page 52

---

## testjava\_ini

Boolean indicating whether or not the IVE needs to perform a compatibility check for Java.

**Object Type** Template variable

**Included In** MeetingTestJava.shtml

**Usage** Required

**Example**

```
<APPLET
 <% testjava_ini FILTER verbatim %>
 <PARAM NAME="TestJavaApplet" VALUE="true">
 <PARAM NAME="RedirectUrl"
 VALUE="/danana/meeting/<%signin%>meeting_testresult.cgi
 ?java=1&<%mid_param%>">
 </APPLET>
```

- Related Topics** “MeetingTestJava.shtml” on page 79

---

## textClose

Default text for the **Close** button.



<b>Object Type</b>	Template variable
<b>Included In</b>	Remediate.html, Remediate-ppc.html
<b>Usage</b>	Required. Used by the IVE to dynamically update the button name, depending upon the user's activity.
<b>Example</b>	The following code changes the button to a <b>Close</b> button: <pre> &lt;% IF showClose %&gt;   &lt;input name="btnClose" type="button" value=" &lt;% textClose %&gt; "     onClick="javascript:self.close()"&gt; &lt;% END %&gt; </pre>
<b>Related Topics</b>	<ul style="list-style-type: none"> <li>■ “textContinue” on page 135</li> <li>■ “textRemedOption” on page 135</li> <li>■ “textTryAgain” on page 136</li> </ul>

---

## textContinue

Default text for the **Continue** button.

<b>Object Type</b>	Template variable
<b>Included In</b>	Remediate.html, Remediate-ppc.html
<b>Usage</b>	Required. Used by the IVE to dynamically update the button name, depending upon the user's activity.
<b>Example</b>	<pre> &lt;% IF showContinue %&gt;   &lt;input name="btnContinue" type="button" value="&lt;% textContinue %&gt;"     onClick="Continue()"&gt; &lt;% END %&gt; </pre>
<b>Related Topics</b>	<ul style="list-style-type: none"> <li>■ “textClose” on page 134</li> <li>■ “textRemedOption” on page 135</li> <li>■ “textTryAgain” on page 136</li> </ul>

---

## textRemedOption

Default text for the **Do not show remediation for this session** button.

<b>Object Type</b>	Template variable
<b>Included In</b>	Remediate.html, Remediate-ppc.html
<b>Usage</b>	Required. Used by the IVE to dynamically update the button name, depending upon the user's activity.

**Example**

```
<% IF showRemedOption %>
 <input name="btnHideRemed" type="button"
 value="<% textRemedOption %>"
 onClick="HideRemed(); <% disabled %>">
 <% HC_REMED_SHOW_ADV_PREFS %>
<% END %>
```

- Related Topics**
- “textClose” on page 134
  - “textContinue” on page 135
  - “textTryAgain” on page 136

---

## textTryAgain

Default text for the **Try Again** button.

**Object Type** Template variable

**Included In** Remediate.html, Remediate-ppc.html

**Usage** Required. Used by the IVE to dynamically update the button name, depending upon the user’s activity.

**Example**

```
<% IF showTryAgain %>
 <input name="btnTryAgain" type="button" value="<% textTryAgain %>"
 onClick="TryAgain()" <% disabled %>>
<% END %>
```

- Related Topics**
- “textClose” on page 134
  - “textContinue” on page 135
  - “textRemedOption” on page 135

---

## thankyou()

Removes components and displays the login page after an end-user signs out.

**Object Type** JavaScript function

**Included In** Logout.html

**Usage** Optional

**Example** The function checks to see which application is being stopped and removed, then displays either an error or the sign-in page.

```
function thankyou()
{
 <%IF pleasewaitObjectHC %>
 removeBulb('hc');
```

```

 removeComponent('hc');
 <%END%>
 <%IF pleasewaitObjectCC %>
 removeBulb('cc');
 removeComponent('cc');
 <%END%>
 document.getElementById('pleasewait1').innerHTML =
 "<% LoginPageErrorMessage FILTER verbatim%>";
 document.getElementById('signindiv').innerHTML =
 "Click here to sign in again";
}

```

**Related Topics** “setthankyou()” on page 118

---

## troubleshooting

Contains the troubleshooting text string.

**Object Type** Template variable

**Included In** MeetingAppletInstaller.html, MeetingRunJava.html

**Usage** Required

**Example** The following code checks to see if there is a troubleshooting string. If yes, then it displays the text string, as is:

```

 <% IF troubleshooting %>
 <% troubleshooting FILTER verbatim %>
 <% END %>

```

**Related Topics** ■ “MeetingAppletInstaller.html” on page 76

■ “MeetingRunJava.html” on page 78

---

## TryAgain

Submits the hidden form when the user clicks the **Try Again** button.

**Object Type** JavaScript function

**Included In** Remediate.html, Remediate-ppc.html

**Usage** Required

**Example**

```

 <% IF showTryAgain %>
 <input name="btnTryAgain" type="button" value="<% textTryAgain %>"
 onClick="TryAgain()" <% disabled %>>
 <% END %>

```

**Related Topics** “showTryAgain” on page 124

---

## type

Contains the type of client to use when running Meeting.

**Object Type** Template variable

**Included In** MeetingTrouble.html

**Usage** Required. Allowable values are:

- activex
- java
- applet

**Example** The following code checks to see if the type of client is ActiveX:

```
<% IF type == 'activex' %>
 <OBJECT
 <% ini FILTER verbatim %>
 <PARAM NAME="StartSessionReDir" VALUE="<%startSessionReDir%>">
 <PARAM NAME="UninstallReDir" VALUE="<%uninstallReDir%>">
 <PARAM NAME="locale" VALUE="<%locale%>">
 </OBJECT>
<% END %>
```

**Related Topics** “MeetingTrouble.html” on page 81

---

## tz\_offset

Contains the time zone offset.

**Object Type** HTML form field

**Included In** LoginPage.html, LoginPage-ppc.html

**Usage** Required. The Login() function uses the **tz\_offset** (time zone offset) value to help determine the user’s time zone.

**Example** The following code shows how the **tz\_offset** field is used in an HTML form.

```
<input type="hidden" name="tz_offset">
```

**Related Topics** “LoginPage.html” on page 69

---

## uninstall\_action

Indicates the type of action to take when having trouble launching a meeting instance.

**Object Type** Template variable

**Included In** MeetingTrouble.shtml

**Usage** Required

**Example** The following code illustrates the use of the `uninstall_action` variable:

```
<% IF type == 'activex' || type == 'applet' %>
 If you encounter problems launching Secure Meeting, uninstall the version
 that is currently on your system.
 <input type="button" value="Uninstall" id=Uninstall name=button2
 LANGUAGE=javascript onclick="<% uninstall_action %>">
 After uninstalling, return to the "Join Meeting" page and click "Start Meeting"
 or "Join Meeting" to reinstall the latest Secure Meeting application.

<% END %>
```

**Related Topics** “Uninstall\_applet()” on page 139

---

## Uninstall\_applet()

Initiates the uninstallation of an applet.

**Object Type** JavaScript function

**Included In** MeetingTrouble.shtml

**Usage** Required. Note that the first character is upper cased.

**Example** The following code is the `uninstall_applet()` function:

```
Uninstall_applet() {
 window.location = "/dana-na/meeting/meeting_appletuninstall.cgi?
 mid=<%mid%>&occurrence=<%occurrence%>&type=<%type%>";
 return true;
}
```

**Related Topics** “MeetingTrouble.shtml” on page 81

---

## Uninstall\_onclick()

Initiates the uninstall script.

**Object Type** JavaScript function

**Included In** MeetingTrouble.shtml

**Usage** Required. Note that the first character is upper cased.

**Example** The following code is the `uninstall_onclick()` function:

```
Uninstall_onclick() {
 if (typeof(NeoterisSetup) != "undefined") {
```

```

 NeoterisSetup.uninstall();
 return 1;
 }
 else {
 return 0;
 }
}

```

**Related Topics** “MeetingTrouble.shtml” on page 81

---

## uninstallReDir

Contains the location of the page to go to on an uninstall.

**Object Type** Template variable

**Included In** MeetingAppletInstaller.shtml, MeetingTrouble.shtml

**Usage** Required

**Example** The following code assigns the uninstall redirect page to a form parameter:

```
<PARAM NAME="UninstallReDir" VALUE="<% uninstallReDir %>">
```

**Related Topics** ■ “MeetingAppletInstaller.shtml” on page 76  
 ■ “MeetingTrouble.shtml” on page 81

---

## UninstallCC

Indicates whether or not Cache Cleaner uninstall is enabled.

**Object Type** Template variable

**Included In** Logout.shtml

**Usage** Required. Not to be confused with JavaScript variable *uninstallcc*.

**Example** The following code checks to see that the Cache Cleaner uninstall is enabled. If yes, then the code sets the JavaScript *uninstallcc* variable to 1, which indicates that the system should uninstall if the JavaScript function *stopCC()* is running:

```

<%IF uninstallCC %>
 uninstallcc = 1;
<%END%>

```

**Related Topics** “StartCC()” on page 131

---

## upAndRunning()

Indicates whether or not Host Checker or Cache Cleaner are up and running after they are started.

<b>Object Type</b>	JavaScript function
<b>Included In</b>	PleaseWait.shtml
<b>Usage</b>	Optional
<b>Example</b>	None
<b>Related Topics</b>	"PleaseWait.shtml" on page 98

---

## username

This field is required for all types of authentication servers except anonymous servers and certificate servers.

<b>Object Type</b>	Template variable
<b>Included In</b>	LoginMeeting.shtml, MeetingAppletInstaller.shtml, MeetingRun.shtml
<b>Usage</b>	Required. As an example of username's use, <code>Login.cgi</code> (a Perl script on the IVE) passes the <code>username</code> value to the appropriate authentication server.
<b>Example</b>	The following example shows the use of the <code>username</code> variable in a meeting sign-in sequence: <pre>&lt;PARAM NAME="Parameter0" VALUE="meeting_id=&lt;%instanceId%&gt;;user_name=&lt;% username %&gt;; cert_md5=&lt;%cert_md5%&gt;;ncp_read_timeout=&lt;%ncp_read_timeout%&gt;"&gt;</pre>
<b>Related Topics</b>	"password" on page 93

---

## warnings

Contains meeting warnings.

<b>Object Type</b>	Template variable
<b>Included In</b>	MeetingRun.shtml
<b>Usage</b>	Required
<b>Example</b>	The following code is included in <code>MeetingRun.shtml</code> . You should not modify the code: <pre>&lt;% warnings FILTER verbatim %&gt;</pre>

**Related Topics** “MeetingRun.html” on page 77

---

## welcome

Contains the welcome message string.

**Object Type** Template variable

**Default Value** “Welcome to the”

**Included In** LoginPage.html, LogoutPage.html, SSL.html, SecondaryLoginPage.html, Logout.html, Defender.html, ExceededConcurrent.html, GeneratePin.html, NewPin.html, NextToken.html, ShowSystemPin.html

**Usage** Optional

**Example**

```
<form name="frmLogin" action=login.cgi method="POST" autocomplete=off
onsubmit="return Login(<% setcookies %>)">
 <input type="hidden" name="tz_offset">
 <% welcome FILTER verbatim %>
```

**Related Topics** None

---

## win32

Indicates whether or not the client operating system is Windows.

**Object Type** Template variable

**Included In** Logout.html, MeetingTestJS.html

**Usage** Required

**Example** The following code checks to see if the operating system is Windows. If yes, the code loads redirects the page to a page to test the compatibility of Microsoft Java:

```
function checkActiveX () {
var win = <% win32 %>;
 try {
 NeoterisSetup.isValid();
 document.form1.submit();
 return true;
 } catch (e) {
 var url = win ? "/dana-na/meeting/
 <%signin%>meeting_testmsjava.cgi?
 <%mid_param%>" : "/dana-na/meeting/<%signin%>
 meeting_testjava.cgi?<%mid_param%>";
 document.location.replace(url);
 }
}
```

**Related Topics** “MeetingTestMSJava.html” on page 80







# Index

## Symbols

..... 6

## A

Accept-Language..... 32  
 Accept-Language header abbreviations ..... 33  
 ActivePerl..... 5  
 AnonymousAuthentication variable, discussed..... 38  
 AppConfig..... 5  
 arithmetic operators, defined..... 13  
 authentication servers  
     SiteMinder  
     custom sign in pages..... 51

## B

block directives, defined ..... 13  
 bracket tokens ..... 6

## C

Cache Cleaner  
     custom pages ..... 75, 98, 99  
 CALL directive, restriction ..... 14  
 Cancel.html, discussed ..... 47  
 CASE directive, discussed..... 13  
 CertificateAuthentication variable, discussed ..... 44  
 conditional operators, discussed ..... 13  
 conditional test, creating ..... 13  
 custom help files..... 4  
 custom sign-in pages ..... 32  
     localizing ..... 32  
 Cygwin ..... 5

## D

Defender.html, discussed..... 48  
 directive, defined ..... 8

## E

ELSIF directives, discussed..... 13  
 END directive, discussed..... 13  
 errors  
     modifying..... 70  
 eTrust SiteMinder..... 2  
 ExceededConcurrent.html, discussed ..... 49, 50

## F

FILTER directive, restriction ..... 14  
 FinishLoad() function, discussed ..... 51  
 FOREACH loop, discussed ..... 14

## G

GeneratePin.html, discussed..... 56  
 GET directive, discussed..... 9

GetCookieValue(sName) function, discussed ..... 56  
 getTImezoneOffset() function, discussed..... 67  
 GraceLoginUsed.html, discussed..... 58

## H

Home variable, discussed..... 62  
 Host Checker  
     custom pages..... 75, 98, 99

## I

IF directive, discussed ..... 13  
 INCLUDE..... 9  
 INSERT..... 9  
 internationalization..... 32  
 INTERPOLATE directive, restriction ..... 14

## J

J-SAM  
     *See* Secure Application Manager, J-SAM

## K

keyboard.js ..... 65  
 keyboard-based login ..... 2  
 Kiosk.zip ..... 2  
 Kiosk.zip, discussed ..... 35

## L

languages..... 32  
 Linux ..... 5  
 localization..... 32  
 Login() function, discussed..... 67  
 Login.cgi, discussed ..... 141  
 LoginPage.html, customizing ..... 69, 70  
 LoginPage.html, discussed ..... 69  
 LoginPageErrorCode ..... 70  
 LoginPageErrorCode variable, discussed ..... 74, 75  
 LoginPageErrorMessage variable, discussed ..... 72, 73, 75  
 Logout.html, discussed ..... 74, 76

## M

Mac OS X..... 5  
 mathematical operators, defined..... 13  
 Meeting.zip ..... 2

## N

NewPin.html, discussed ..... 88, 89  
 NextToken.html, discussed ..... 89, 90

## P

PasswordChange.html, discussed..... 94, 95  
 PasswordExpiration.html, discussed ..... 96  
 Perl AppConfig ..... 5

PERL directive, restriction.....	14
Pocket PC	
custom sign in pages.....	2, 17
PROCESS.....	8, 9

## R

RAWPERL directive, restriction .....	14
RealmList variable, discussed .....	104
recallLastRealmUsed() function, discussed.....	105
RSA Soft ID client .....	2
RSA SoftID client, custom pages .....	34

## S

sample templates	
downloading .....	6
Sample.zip .....	2
samples.zip, discussed.....	16
secid_pinselectmode variable, discussed .....	88, 89
secid_pinserr variable, discussed .....	88, 89
Secure Application Manager	
J-SAM	
custom pages .....	75
SelectRole.html, discussed.....	116
SET directive, discussed.....	9
SetLastRealm(sValue) function, discussed .....	117
ShowSystemPin.html, discussed.....	123
sign-in page, customizing .....	69, 70
SM-NewPinSelect.html, discussed.....	125
SM-NewPinSystem.html, discussed .....	125
SM-NewUserPin.html, discussed.....	126
SM-NextToken.html, discussed .....	127
SoftID.zip .....	2
SoftID.zip, discussed .....	34
SSL.html, discussed.....	129
SWITCH directive, discussed.....	13

## T

TAGS directive, restriction .....	14
template comments .....	9
Template Toolkit .....	4
Template Toolkit documentation.....	9
template toolkit language, discussed.....	7
template variable	
LoginPageErrorCode.....	70
thtml files .....	32
tpage .....	6
ttree.....	6
tz_offset variable, discussed.....	138
tz_offset variable, discussed.....	67

## U

USE directive, restriction.....	14
---------------------------------	----

## W

WHILE loop, discussed .....	14
Windows .....	5